UNIVERSITY OF FLORIDA LIBRARIES

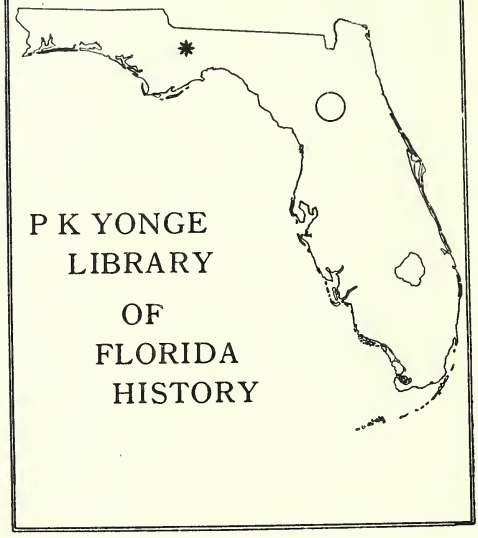

P K YONGE
LIBRARY
OF
FLORIDA
HISTORY

NATIONAL
LIBRARY BINDERY CO.
ATLANTA

F.3
F634
1907-08

Digitized by the Internet Archive
in 2016 with funding from
University of Florida, George A. Smathers Libraries

https://archive.org/details/floridagazetteer1907rlpo

Tampa Plumbing & Supply Co.

107-113 Lafayette St., Tampa, Fla.

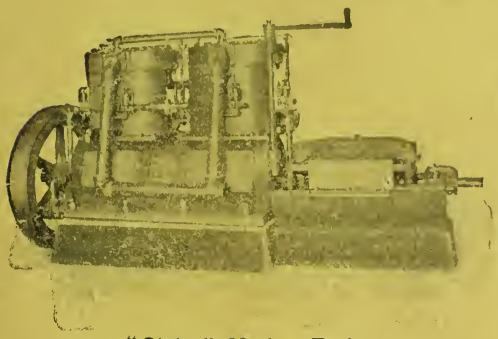

"Globe" Marine Engine.

Wholesale and Retail Dealers in

Plumbing Supplies,
Mill Supplies,
Steam and Hot Water
Heating Apparatus.

—WE MAKE A SPECIALTY OF—

Gas and Gasoline Engines

Including the celebrated

Globe, Eagle and Grant-Ferris Marine Engines and Charter, Webster, Stover, National Stationary Engines

For Factories, Shops, Hoisting, Electric Lighting, Irrigating, Spraying, Etc.

"Colt" Acetylene Gas Generator

For Store, Residence, Hotel and Town Lighting.
A full line of Acetylene Gas Fixtures, Burners, Etc.

A FULL LINE OF STEAM, HAND AND POWER PUMPS.

Electric Light Outfits

For Yachts, Launches and Isolated Plants.

Electrical Supplies

Bronze, Shafting, Brass Pipe and Fittings for Boat Furnishing.

WE CONDUCT A

...BOAT BROKERAGE DEPARTMENT...

Selling Boats on Commission in any Part of the State.

Expert Gasoline Engineers Furnished for Installing and Repairing Gasoline Engines.

SEABOARD

AIR LINE RAILWAY

—FOR—

Savannah, Columbia, Camden, Southern Pines, Raleigh,
Richmond, Washington, Baltimore, Philadelphia, New York

TWO ELEGANT TRAINS DAILY

Seaboard Express
Seaboard Mail

Modern Pullman Equipment

ONLY LINE

Operating Daily Through Sleepers from Jacksonville to New Orleans.

For full information and Sleeper Reservations Call on any Agent Seaboard or write

S. C. BOYLSTON, JR. Assistant General Passenger Agent
JACKSONVILLE, FLORIDA

CHARLES B. RYAN, General Passenger Agent,
EDWARD F. COST, Second Vice-President,
PORTSMOUTH, VIRGINIA

Havana Nassau Miami

Port Tampa Key West

The

PENINSULAR AND OCCIDENTAL STEAMSHIP COMPANY

United States Fast Mail Route to Cuba and the Bahama Islands through Florida

SHORT DELIGHTFUL SEA TRIPS

FREQUENT SAILINGS

The Steamships in this service are strictly first class passenger, mail and express steamers. Service and cuisine perfect.

CHAS L. MYERS, Manager

FRANK M. JOLLY, T. F. and P. A.

P. J. SAUNDERS, Traffic Agent

D. T. GEROW, President. J. H. McKINNON, Vice-President. J. D. SCRUGGS, Sec. and Treas.

Atlantic Supply Company

GENERAL MILL AND MINING SUPPLIES

Galvanized Iron and Asphalt Roofing and Supplies.

Agents for

Voorhees Rubber Mfg. Cos. Criterion Belt, Fire and Mining Hose, Bradford Leather Belt, American Steel Split Pulleys, Gandy Belt.

Agents for

Powels White Star Valves, and Steam Specialties. Fairbanks Morse Steam Pumps and Gasoline Engines. Fairbanks Valves.

112-114 E. Bay Street,

JACKSONVILLE, FLORIDA

R. J. RILES CO.

Watches, Diamonds, Jewelry, Wedding Presents, Cut Glass, Sterling Silver.

Satisfactory References. Goods will be Shipped on Approval.

IN OUR SHOP
We do all kinds of Jewelry Repairing, Fine Watch Work our Specialty.
Railroad Time Importers.

15 W. Bay Street, : : Jacksonville, Florida

CHARLES J. LOMAS,

Publishers' Agent.

136 W. 12th Street, (MANHATTAN BOROUGH) NEW YORK CITY.

Quotations furnished for all City, Business and Trade Directories published in the United States, Canada and all Foreign Countries.

United States Official Postal Guides, Cloth Covered, $2.50 } Delivered.
" " " " Paper Covered, 2.00 }

HENRY MOHL, Pres. and Treas. — H. E. PRITCHETT, Vice Pres. — W. G. COOPER, Jr., Sec.

Clarke Automobile & Launch Co.

421, 423, 425, 427 Forsyth St., Jacksonville, Florida.

—DEALERS IN—

AUTOMOBILES,
STATIONARY AND
MARINE ENGINES

—AND—

AUTOMOBILE AND LAUNCH SUPPLIES.

State Agents for the Famous Cadillac and Franklin Motor Cars—The Best on Earth.

Write for Illustrated Catalogue.

Gulf Refining Co.

—HIGH GRADE—

Kerosene, Stove Gasoline,
Engine Gasoline, Painters Naphtha,
Gas Oil, Fuel Oil.

Paving and Roofing Asphalt.

LUBRICATING OILS.

Cylinder, Engine, Cordage, High Viscosity, Low Cold Test.

Florida Sales Office,
American National Bank Building, Tampa, Florida.

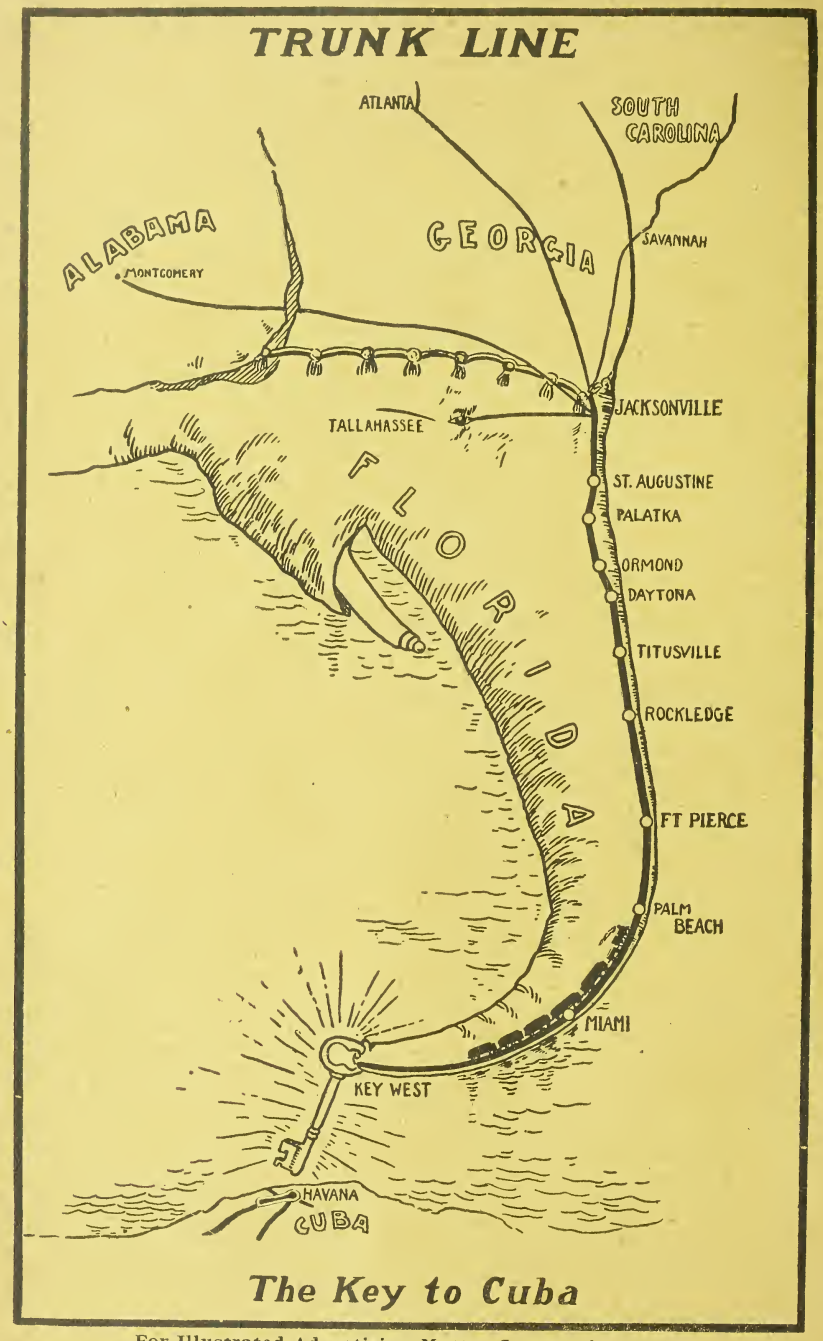

For Illustrated Advertising Matter Communicate with

J. P. BECKWITH, *Traffic Manager.* J. D. RAHNER, *Ass't Gen'l Pass'r Agent.*

GENERAL OFFICES:
ST. AUGUSTINE, FLORIDA.

R. L. Polk & Co., Publishers, Detroit, Michigan.

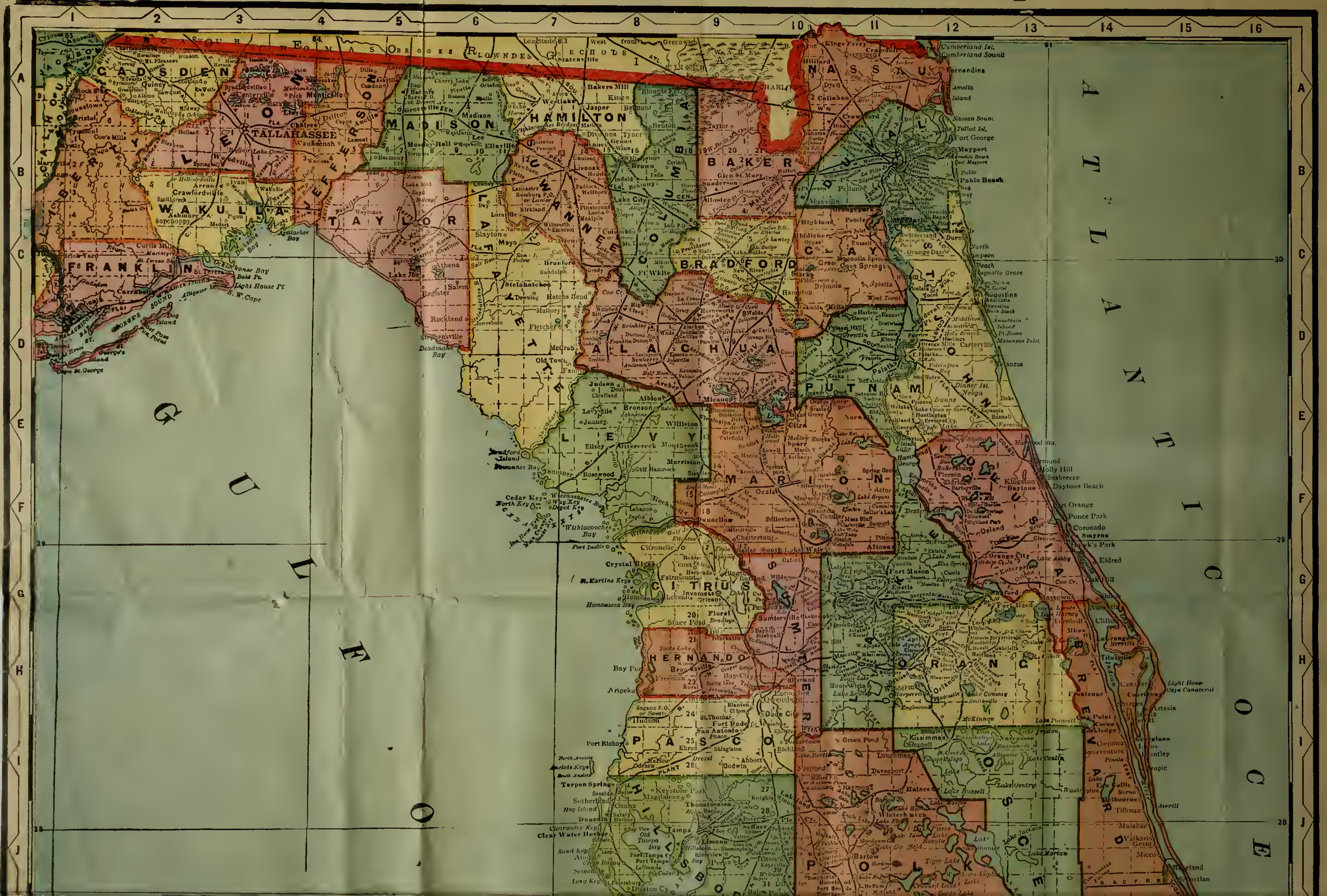

FLORIDA

EXPLANATION.

Location of Banking Towns in red thus: O

Railroads are indicated by numbers and colors, and have the same number and color in every State through which it passes. Express Companies follow R. R. name: Local R. R. Express operates where no Express is given.

Terminal and Belt Lines, or Railroads too short to be given a separate color are shown thus:

FLORIDA.

6.	Atlantic Coast Line,	Sou. Ex., G 9
8.	Brooksville & Hudson,	Sou. Ex., H 9
10.	Central of Georgia,	Sou. Ex., Q 4
18.	Davis Logging Railroad,	A 11
25.	Ellaville, Westlake & Jennings,	A 7
28.	Escambia,	Q 1
29.	Florida,	Sou. Ex., C 7
30.	Florida Grand Trunk,	B 4
31.	Florida East Coast,	Sou. Ex., K 15
32.	Florida Midland,	H 12
33.	Florida & Georgia,	B 8
33½.	Fort White & Southern,	D 8
034.	Gainesville & Gulf,	Sou. Ex., E 9
34.	Georgia, Florida & Alabama,	Sou. Ex., A 3
35.	Georgia Southern & Florida,	Sou. Ex., A 9-C 9
38.	Jacksonville Terminal,	B 11
43.	Live Oak & Perry,	C 6
44.	Louisville & Nashville,	Sou. Ex., R 6
46.	Natural Bridge,	B 3
48.	Palmetto Terminal,	L 8
50.	Peace River Phosphate Mining Co.,	M 10
65.	Pensacola, Alabama & Tennessee,	R 1
60.	Pensacola & Andalusia,	Q 2
61.	Pensacola & Mobile,	Q 1
65.	Plant City, Arcadia & Gulf,	J 10
66.	Port Inglis Terminal,	F 8
68.	St. Augustine S. Beach Ry. & Bridge Co.,	C 12
70.	Saint Johns River Terminal Co.,	B 11
100.	Saint Marks & West Coast,	B 4
112.	Seaboard Air Line,	Sou. Ex., B 10
113.	Sebastian & Cincinnatus Farms,	K 14
115.	Southern,	Sou. Ex., A 11
118.	South Georgia & West Coast,	Sou. Ex., B 5
120.	Tavares & Gulf,	Sou. Ex., H 11
136.	Valdosta Southern,	A 6
180.	Yellow River,	Sou. Ex., Q 4

Electric Lines are shown thus:

A.	Amelia Beach,	A 12	P.	Pensacola Electric Terminal,	S 1
F.	Fort Meade,	K 11	Pa.	Palatka & Heights,	F 11
J.	Jacksonville Electric,	B 11	S.	Silver Springs & Western,	F 10
K.	Key West Electric,	U 10	T.	Tampa Electric,	J 9
M.	Manatee Light & Traction,	K 8			
N.	North Jacksonville St. Ry., Town & Imp. Co.,	B 11			

R. L. POLK & CO'S

FLORIDA GAZETTEER

—AND—

BUSINESS DIRECTORY

1907-1908

PRICE, SIX DOLLARS

PUBLISHED BIENNIALLY BY

R. L. POLK & CO.

106 Main St., Jacksonville, Florida

Publishers of Gazetteers and City Directories

For Full List of Publications, See Page 459.

Entered according to Act of Congress in the year 1906, by R. L. POLK & Co., in the office of the Librarian of Congress, at Washington, D. C.

F.3
F634
1907/8

SYNOPSIS OF CONTENTS.

The Florida Gazetteer contains six hundred and sixty pages, the contents arranged as follows: The first 74 pages are devoted to useful miscellaneous information relating to Florida, embracing a descriptive sketch of the State, showing its location, contour, water courses, soil, products, manufactures, commerce, climate, price of lands, etc., followed by a statement of the financial condition of the State, government officers, the judiciary, state boards, a list of county seats and county officers, a bankers' directory, railroads with express companies operating on same etc.

Pages 75 to 456 is an alphabetical list of the cities, towns, villages and settlements in Florida, with a sketch of each place, showing its geographical location, population, distance to different points, most convenient shipping stations and banking points, products that are marketed, churches, schools, libraries and other items of interest. Each of these sketches is followed by the names of all business and professional persons located there, as well as those in business in the surrounding country for which it is the postoffice.

Pages 457 to 660 contain an alphabetical list of classifications of the various trades and professions followed within the State. Every line of trade is represented in these classifications and all the persons doing business in each particular line throughout Florida are arranged in alphabetical order by towns under these classifications, thus bringing the persons engaged in any business or profession together under one heading, separated by towns.

GENERAL INDEX.

Page.

Area of Florida..... 51

Banks and Bankers.....70–71

Bonded Debt of Florida.....56–59

Classified Business Directory... 457

Commissioners of Deeds for Florida 65–66

Congressional Districts 60

County Officers.....67–69

Courts of Florida.....62–65

Descriptive Sketch of Florida...51-56

Express Companies.....73–74

Gazetteer and Alphabetical Directory 75-456

Government of Florida.....60–65

House of Representatives.....60–61

Page.

Index to Advertisements Arranged by business.....15-20

Index to Advertisements Arranged by Towns.....12-15

Judiciary 62–65

Officers of State Institutions...61-62

Population of Florida..... 72

Railroads in Florida.....73–74

State Boards 61

State Census of Florida..... 72

State Government.....60–62

State Senators 60

United States Courts.....62–63

United States Senators..... 60

INDEX TO ADVERTISERS,

Arranged Alphabetically by Towns.

APALACHICOLA.

Page.

First National Bank..... 81
Hickey P S..... 80

ARCADIA.

Arcadia Board of Trade.....85–88

BRADENTOWN.

Curry Charles T..... 104

BRONSON.

Farmer O J..... 106
Levy Times-Democrat..... 106

CEDAR KEY.

Consolidated Fish Co..... 114
Hodges W R..... 114

CLEARWATER.

McClelland Jas K..... 119

DADE CITY.

Dade City Realty & Investment Co 127
Mills D B 127

DAYTONA.

Dayton Norman S..... 130
Nash C & Son..... 130

DE FUNIAK SPRINGS.

Sprague E R..... 135

DE LAND.

Codrington Chris O..... 135
De Land Weekly News..... 135
News Publishing Co..... 135

DETROIT, MICH.

Polk R L & Co, lines and..... 459

EUSTIS.

Aber Geo A (Est)..... 147
Eustis Lake Region..... 147
Frary W R..... 147
Newall C H..... 147
Ross P A..... 147

FERNANDINA.

Acme Bottling Works..... 150
Globe Hotel 150
Rustishauser J J 150

FT MYERS.

Battey Wm 154–156
Hill House The..... 155
Hotel Windsor 155
Tourist Hotel The..... 155
Travers & Hendry..... 156
Turner Walter S..... 155

FT PIERCE.

Austin & Fee..... 620
Brown A B..... 158

Page.

Dittmar & McCarty..... 158
Fee Fred..... 158
Florida Photographic Concern. 158
Hill Harry E..... 158
Tribune Printing Co..... 158
Wilson A K..... 158

GAINESVILLE.

Alachua County Abstract Co... 162
Ellis T B Jr..... 162
Harmeling V P..... 162

HAWTHORN.

Littledale House 174

JACKSONVILLE.

Armstrong Dr E H 201
Atlantic Supply Co, left top lines and 6
Auto-Marine Co..... left top lines
Barton Mrs Ella L..... 217
Bettes C C 606
Chase Geo E & Co..... 197
Christopher W H 607
Clarke Automobile & Launch Co, right top lines and..... 7
Consolidated Engineering Co.. 205
Cullen Frank T 193
De Soto Sanatorium 549
Drew H & W B Co..... right bottom lines
Eureka Pressing Club..... 201
Everett Hotel 203
Florida Bag Mnfg Co..... 203
Florida Electric Co..... right top lines
Florida Help Supply Co.....211–237
Florida Life Insurance Co..... 205
Florida Plumbing & Electric Corps 199
Florida Realty Co..... right top lines
Florida Viavi Co..... 217
Florida White Pressed Brick Co 189
Frampton John E..... 203
Greenleaf & Crosby Co, front edge and 185
Greiner Dr C M..... 219
Hall Wall Paper Co..... 205
Hanne Bros..... left top lines
Harwick & Farris..... 565
Hawkins J H W..... left bottom lines
Holmes Samuel P & Co, bottom edge and..... 187
Hopkins Realty Co..... 222

Page.
Hutchinson Audit Co, left top lines and 460
Jacksonville Development Co, right top lines and..... 2
Kaufman Metal Co..... 205
Knight Crockery & Furniture Co 207
Lowe C M, right top lines and 207
Ludden & Bates..... 195
McMillan Brothers 195
Mainhard Brothers 221
Mason Geo H..... 203
Merrill-Stevens Co..... left bottom lines
Mills C D 207
Moore Bros 207
Nolan Dr E M..... 232
Palmer Henry W..... 209
Peninsular & Occidental Steamship Co 6
Ploof H E Machinery Co..... 191
Prewitte & Ahern 621
Prior Horace & Son..... 209
Richsonard H H & Co..... right bottom lines
Riles R J Co, left bottom lines and 6
Rosborough Robert R..... 221
Sabel Bros 477–561
Seaboard Air Line Railway, right bottom lines and..... 4
Silsbe R Jr..... 197
Southern Sun Print Co..... left bottom lines
Stewart & Hunter..... 209
Sudlow Edward 209
Warrington W C & Co..... 199
Wells R E 195
Windsor Hotel 193
Zapf Joseph & Co, front cover and 238

JASPER.

Bank of Jasper..... 240

JENSEN.

Austin & Fee..... 620

KEY WEST.

Cleare Allan B & Co..... 247
Curtis J H..... 251
First National Bank..... 245
Inter Ocean 246
Malone Wm H Jr..... 247
Rodriguez & Roberts..... 246
Tropical Food Co..... 247

KISSIMMEE.

Hotel Tohopekaliga 257
Morrison Geo H 257

Page.

LAKE CITY

Appleyard T J 261
Dodd Herbert L..... 261
Florida Index 261
Hotel Blanche 261
Lake City Citizen Reporter..... 261
Whetstone D E 261

LIVE OAK.

Bardin & Edwards 270
First National Bank..... 271
Johnston H H 271
Live Oak Publishing Co..... 272
Tampa & Southern Business Colleges 486

MADISON.

McCall Mrs J P..... 277
Merchants Hotel 277

MARIANNA.

First National Bank 281

MAYO.

Butler Fred W 283

MIAMI.

Gramling John C, 20 and..... 289
Greenleaf & Crosby Co, front edge and..... 290
Hanley J M 287
Hinton & Sanders..... 287
La Salle-Stoneman 287
Miami Evening Record 287
Miami Printing Co..... 289
Miami Transfer Co 287
Raulerson S C & Co..... 289
Realty-Trust Corporation..... 289
Seymour & Atkinson..... 287
Tatum J H & Co, opp..... 292
Wilson & Huddleston..... 293

MONTICELLO.

Carroll W W 299
McRory H W 298
Monticello News 299
St Elmo Hotel 298

NORTH JACKSONVILEE.

Florida White Pressed Brick Co 189

OCALA.

Livingston J H & Sons..... 307

ONECO.

Reasoner Bros 312
Royal Palm Nurseries 312
Saunders E C & Co..... 312

ORLANDO.

Cain-O'Berry Boiler Co 315
Holden Real Estate Co..... 315
Reporter-Star Publishing Co.... 317

Page.

PALATKA.

Becks P J 321
McKenzie H A B..... 321
Palatka Novelty Works..... 321
Times-Herald 321

PALM BEACH.

Greenleaf & Crosby Co, front edge and 323

PALMETTO.

Durant R L 324
Jackson John W..... 324
Palmetto Real Estate Agency... 324

PENSACOLA.

Alston C H 485
Bowen Mrs F L, left top lines and 554
Davis B A 329
Escambia Realty Co..... right top lines
Gilmore W L 329
News Publishing Co.....339-340
Park Hotel 329
Pearl P R 329
Pensacola Typewriter Exchange 329
Southern Hotel, left top lines and 554
Southern States Lumber Co.... 331
Wilson J A & Co..... 345
Yaeger C R 331

PERRY.

Davis Jeff L..... 346
Davis Livery Co 346

PLANT CITY.

Plant City Courier..... 350
Tomlin R R 350

QUINCY.

Jordan House 356

ST AUGUSTINE.

Barnes Eugene L..... 346
Colee & Dispeau..... 365
Edminster S C 364
First National Bank..... 363
Florida East Coast Ry..... 8
Greenleaf & Crosby Co, front edge and 366
Hamblen C F 365
Henderich F A 364
Hopkins C F & Son..... 367
Libby J C 363
Lumsden J O 366
Record Co 369-370
St Augustine Lumber Co..... 363
Slater J H 364
Spear Mansion 366

ST. PETERSBURG.

Avery Real Estate Co..... 377
Central Hotel 377
Huntington Hotel 379

Page.

Rosselle P F 377
Rowland E B 377
St Petersburg Board of Trade.373-376
St Petersburg Times 379
Thorn J A 377
Times Publishing Co..... 379
West Coast Plumbing Co..... 379

SANFORD.

Fernald Geo H Hardware Co.. 381
Holden Real Estate Co..... 382
Peoples Bank of Sanford..... 382

STARKE.

Gornto D M 565
Hercules A 391

TALLAHASSEE.

Capital City Hotel 395
Cay J D 396
Duke Edwin F 396
Hancock Mrs C T..... 395
Leon Hotel 397

TAMPA.

American National Bank.....401-402
Beckwith E R, left bottom lines.
Beckwith, Henderson & Warren 413
Bize & Jefferson Drs..... 404
Boone Chas R, right top lines and 409
Burnside Realty Co 415
Business Men's Mutual Protective Assn 413
City Savings Bank..... 411
Eagle Cornice & Sheet Metal Works, back cover and..... 490
First National Bank 405
Florida Brewing Co 406
Gaither W C 195
Gulf Refining Co, right bottom lines and 7
Harrison C E..... 415
Hendry & Knight Co 413
Jones R Percy 415
Lucas T E 565
Ludden & Bates 195
Monarch Visible Typewriter.... left bottom lines
Phillips J C 565
Rosal Juan Cigar Co..... 415
Tampa Bay Transportation Co, backbone
Tampa Employment Bureau.... 415
Tampa Foundry & Machine Co. 408
Tampa Monumental Works..... 417
Tampa Plumbing & Supply Co, right top lines and..... 3
Tampa Steam Ways Co..... 407
Tampa and Southern Business Colleges 486

Page.
Weedon Leslie W 434
Wilkinson Hugh L 415

TAVARES.

Burleigh E S 436
Tavares Land Agency 436

Page.

WALDO.

Reddish Mrs M E..... 444
Waldo House 444

WINTHROP HARBOR, ILL.

Willard Chas P & Co..... 470

INDEX TO ADVERTISERS,

Classified with Reference to Business.

ABSTRACTS.

Alachua County Abstract Co, Gainesville 162

ACCOUNTANTS.

Hutchinson Audit Co, Jacksonville, left top lines and..... 460

ARCHITECTS.

Hawkins J H W, Jacksonville, left bottom lines
Henderich F A, St Augustine... 364

AUDITORS AND ACCOUNTANTS

Hutchinson Audit Co. Jacksonville, left top lines and..... 460

AUCTIONEERS.

Rodriguez & Roberts, Key West 246

AUTOMOBILES.

Clarke Automobile & Launch Co, Jacksonville, right top lines and 7

BAG MANUFACTURERS.

Florida Bag Mnfg Co The, Jacksonville 203

BANK AND OFFICE FURNITURE

Palatka Novelty Works, Palatka 321

BANKS AND BANKERS.

First National Bank, Apalachicola 81
Bank of Jasper The, Jasper.... 240
First National Bank, Key West 245
First National Bank, Live Oak. 271
First National Bank, Marianna. 281
First National Bank, St Augustine 363
Peoples Bank of Sanford, Sanford 382
City Savings Bank, Tampa..... 411
First National Bank, Tampa... 405

BICYCLES.

Frampton John E, Jacksonville 203

BLUE PRINTS.

Southern Sun Print Co, Jacksonville, ...left bottom lines

BOAT BUILDERS.

Willard Chas P & Co. Winthrop Harbor, Ill 470

BOAT SUPPLIES.

Ross P A, Eustis..... 147

BOILERMAKERS.

Merrill-Stevens Co, Jacksonville, left bottom lines
Cain-O'Berry Boiler Co, Orlando 315
Tampa Foundry & Machine Co, Tampa 408

BOILERS.

Kaufman Metal Co, Jacksonville 205

BOILERS—STEAMBOAT.

Willard Chas P & Co, Winthrop Harbor, Ill 470

BOTTLERS.

Acme Bottling Works, Fernandina 150
Florida Brewing Co, Tampa.... 406

BREWERIES.

Florida Brewing Co, Tampa .. 406

BREWERS AGENTS.

Zapf Joseph & Co, Jacksonville, front cover and..... 238

BRICK MANUFACTURERS.

Florida White Pressed Brick Co, Jacksonville 189

BROKERS.

Holmes Samuel P & Co, Jacksonville ....bottom edge and 187

BUILDERS' SUPPLIES.

Dayton Norman S, Daytona.... 130
Ross P A, Eustis 147

BUILDING BLOCK — HOLLOW— MANUFACTURERS.

Tampa Monumental Works, Tampa 417

Page.

BUILDING MATERIALS.

Richardson H H & Co, Jacksonville, . right top lines

CARRIAGE AND WAGON DEALERS.

Sabel Bros, Jacksonville 477-561

CHIROPODISTS.

Hickey P S, Apalachicola 80

CIGAR MANUFACTURERS.

Rosal Juan Cigar Co, Tampa... 415

CLEANERS.

Eureka Pressing Club, Jacksonville 201

COLLECTION AGENTS.

Gramling John C, Miami, 20 and 289
Alston C H, Pensacola..... 485

COLLEGES.

Southern Business College, Live Oak 486
Tampa Business College, Tampa 486

CONTRACTORS.

Palmer Henry W, Jacksonville. 209
Silsbe R Jr, Jacksonville..... 197
Davis B A, Pensacola..... 329
Edminster S C, St Augustine... 364
Fernald Geo H Hardware Co, Sanford 381

CONTRACTORS—ELECTRICAL.

Colee & Dispeau, St Augustine.. 365

COMMISSION—FRUIT.

Tampa Steam Ways Co, Tampa 407

COMMISSION MERCHANTS.

Christopher W H, Jacksonville. 617
Rodriguez & Roberts, Key West 246

COPPER WORKS.

McMillan Brothers, Jacksonville 195

CORNICE MANUFACTURERS.

Eagle Cornice & Sheet Metal Works, Tampa, back cover and 490

CROCKERY.

Knight Crockery & Furniture Co, Jacksonville 207

DIRECTORY PUBLISHERS.

Polk R L & Co, Detroit, Mich, lines, 237, 408, 459 and..... 550

DRY GOODS.

Hickey P S & Co, Apalachicola 80

DYERS AND CLEANERS.

Eureka Pressing Club, Jacksonville 201
Mainhard Brothers, Jacksonville 221

Page.

ELECTRIC APPARATUS AND SUPPLIES.

Florida Electric Co, Jacksonville, right top lines

ELECTRIC COMPANIES.

Florida Electric Co, Jacksonville, right top lines

ELECTRICAL CONTRACTORS.

Colee & Dispeau, St Augustine. 365

ELECTRICAL SUPPLIES.

Florida Plumbing & Electric Corps, Jacksonville 199
Pearl P R, Pensacola..... 329

ELECTRICIANS.

Pearl P R, Pensacola..... 329

EMPLOYMENT BUREAUS.

Florida Help Supply Co, Jacksonville 211-237
Tampa Employment Bureau, Tampa 415

ENGINEERS—CONSULTING.

Consolidated Engineering Co, Jacksonville 205

ENGINES.

Kaufman Metal Co, Jacksonville 205

ENGINES—GAS AND GASOLINE.

Auto-Marine Co, Jacksonville, left top lines

ENGINES AND BOILERS.

Atlantic Supply Co, Jacksonville, left top lines and..... 6
Ploof H E Machinery Co, Jacksonville 191

FISH, OYSTERS AND GAME.

Consolidated Fish Co, Cedar Key 114
Hodges W R, Cedar Key..... 114
Raulerson S C & Co, Miami.... 289

FISHERMEN'S SUPPLIES.

Chase Geo E & Co, Jacksonville 197

FLORISTS.

Mills C D, Jacksonville..... 207

FOUNDERS AND MACHINISTS.

Tampa Foundry & Machine Co, Tampa 408

FUEL OIL.

Gulf Refining Co, Tampa, right bottom lines and..... 7

FUNERAL DIRECTORS.

McClelland Jas K, Clearwater.. 119

FURNITURE.

Aber Geo A, Eustis..... 147

Page.
Knight Crockery & Furniture Co, Jacksonville 207

FURNITURE—SCHOOL AND HOUSE.

Hercules A, Starke 391

FRUITS.

Saunders E C & Co, Oneco.... 312

GASOLINE ENGINES.

Atlantic Supply Co, Jacksonville, left top lines and..... 6

GAS AND GASOLINE ENGINES.

Auto-Marine Co, Jacksonville, left top lines

GRAIN DEALERS.

Cleare Allan B & Co, Key West 247

GROCERS—WHOLESALE.

Rodriguez & Roberts, Key West 246

HARDWARE.

Aber Geo A, Eustis..... 147
Chase Geo E & Co, Jacksonville 197
Hamblen C F, St Augustine.... 365

HARDWARE—MARINE.

Tampa Steam Ways Co, Tampa 407

HOTELS.

Globe Hotel, Fernandina..... 150
Hill House The, Ft Myers..... 155
Hotel Windsor, Ft Myers 155
Littledale House The, Gainesville 174
Everett Hotel, Jacksonville.... 203
Windsor Hotel, Jacksonville.... 193
Hotel Tohopekaliga, Kissimmee 257
Hotel Blanche, Lake City..... 261
Merchants Hotel, Madison..... 277
St Elmo Hotel, Monticello..... 298
Park Hotel, Pensacola..... 329
Southern Hotel, Pensacola,.... left top lines and 554
Jordan House, Quincy..... 356
Spear Mansion, St Augustine... 366
Central Hotel, St Petersburg... 377
Huntington Hotel, St Petersburg 379
Capital City Hotel, Tallahassee. 395
Leon Hotel, Tallahassee..... 397
Waldo House, Waldo..... 444

INSURANCE.

Sprague E R, De Funiak Springs 135
Battey Wm, Ft Myers.....154-156
Austin & Fee, Ft Pierce..... 620
Dittmar & McCarty, Ft Pierce.. 158
Fee Fred, Ft Pierce..... 158
Lowe C M, Jacksonville, right top lines and..... 207
Rosborough Robert R, Jacksonville 221
Austin & Fee, Jensen..... 620
Wilson & Huddleston, Miami.. 293
Jackson John W, Palmetto..... 324

Page.
Escambia Realty Co, Pensacola, right top lines
Barnes Eugene L, St Augustine 364

INSURANCE COMPANIES.

Florida Life Insurance Co, Jacksonville 205
Maryland Casualty Co, Jacksonville 221
United States Fidelity & Guaranty Co, Jacksonville..... 221

INVESTMENTS.

Hopkins Realty Co, Jacksonville 222
Warrington W C & Co, Jacksonville 199
Bardin & Edwards, Live Oak... 270

JEWELERS.

Riles R J Co, Jacksonville, left bottom lines and 6

JEWELERS—MANUFACTURING.

Greenleaf & Crosby Co, Jacksonville 185
Greenleaf & Crosby Co, Miami. 290
Greenleaf & Crosby Co, Palm Beach 323
Greenleaf & Crosby Co, St Augustine 366

LANDS.

Hickey P S, Apalachicola..... 80
Dade City Realty & Investment Co, Dade City..... 127
Florida Realty Co, Jacksonville, left top lines
Hopkins Realty Co, Jacksonville 222
Jacksonville Development Co, Jacksonville, right top lines and 2
Livingston J H & Sons, Ocala.. 307
Holden Real Estate Co, Orlando 315
Palmetto Real Estate Agency, Palmetto 324
Wilson J A & Co, Pensacola... 345
Yaeger C R, Pensacola 331
Rowland E B, St Petersburg... 377
Holden Real Estate Co, Sanford 382
Boone Chas R, Tampa..... right top lines
Burnside Realty Co, Tampa.... 415
Tavares Land Agency, Tavares 436

LAUNCHES.

Hodges W R, Cedar Key..... 114

LAWYERS.

Curry Charles T, Bradentown.. 104
Fee Fred, Ft Pierce..... 158
Ellis T B Jr, Gainesville..... 162
Harwick & Farris, Jacksonville. 565
Malone Wm H Jr, Key West.. 241
Butler Fred W, Mayo..... 283
Gramling John C, Miami, 20 and 289

Page.
Hinton & Sanders, Miami..... 287
Seymour & Atkinson, Miami.... 287
Alston C H, Pensacola..... 485
Yaeger C R, Pensacola..... 331
Gornto D M, Starke..... 565
Harrison C E, Tampa..... 415
Jones R Percy, Tampa..... 415
Lucas T E, Tampa..... 565
Phillips J C, Tampa..... 565

LIME, PLASTER AND CEMENT.
Richardson H H & Co, Jacksonville .....right bottom lines

LIQUORS.
Rutishauser J J, Fernandina.... 147

LITHOGRAPHERS.
Drew H & W B Co, Jacksonville, right bottom lines

LIVERY.
Davis Livery Co, Perry..... 346
Cay J D, Tallahassee..... 396

LOANS.
Batty Wm, Ft Myers.....154-156
Wilson & Huddleston, Miami... 293
Wilson J A & Co, Pensacola.... 345
Hopkins C F & Son, St Augustine 367
Slater J H, St Augustine..... 364
Beckwith, Henderson & Warren, Tampa 413

LUMBER DEALERS.
Dayton Norman S, Daytona.... 130
St Augustine Lumber Co, St Augustine 363

LUMBER MANUFACTURERS.
Southern States Lumber Co, Pensacola 331

MACHINERY AND SUPPLIES.
Ploof H E Machinery Co, Jacksonville 191

MACHINISTS.
Tampa Foundry & Machine Co, Tampa 408

MARBLE WORKERS.
Davis B A, Pensacola 329
Tampa Monumental Works, Tampa 417

MEATS—WHOLESALE.
Prior Horace & Son, Jacksonville 209

MEDICINE MANUFACTURERS.
Florida Viavi Co, Jacksonville.. 217

MILL SUPPLIES.
Tampa Plumbing & Supply Co, Tampa, right top lines and... 3

Page.

MILLINERS.
Hickey P S & Co, Apalachicola 80

MOULDINGS.
Hall Wall Paper Co, Jacksonville 205

MUSIC AND MUSICAL INSTRUMENTS.
Ludden & Bates, Jacksonville and Tampa..... 195

NEWSPAPERS.
Levy Times-Democrat, Bronson 106
Weekly News, De Land..... 135
Eustis Lake Region, Eustis..... 147
Reporter-Star, Orlando..... 317
Times-Herald, Palatka..... 321
News, Pensacola 339-340
Courier, Plant City..... 350
Record, St Augustine.....369-370

NOTARIES PUBLIC.
McClelland Jas K, Clearwater.. 119
Sprague E R, De Funiak Springs 135
Travers & Hendry, Ft Myers... 156
Ellis T B Jr, Gainesville..... 162
Rowland E B, St Petersburg... 377

NOVELTY MANUFACTURERS.
Palatka Novelty Works, Palatka 321
Johnston H H, Live Oak..... 271

NURSERIES.
Reasoner Bros, Oneco..... 312

OILS.
Gulf Refining Co, Tampa, right bottom lines and..... 7

OPTICIANS.
Armstrong Dr E H, Jacksonville 201

ORANGE PACKERS.
Saunders E C & Co, Oneco.... 312

ORANGE GROWERS.
Dade City Realty & Investment Co, Dade City 127
Battey Wm, Ft Myers..... 154
Livingston J H & Son, Ocala.. 307
Palmetto Real Estate Agency, Palmetto 324
Hopkins C F & Son, St Augustine 367
Rowland E B, St Petersburg... 377
Beckwith, Henderson & Warren, Tampa 413
Burnside Realty Co, Tampa.... 415
Hendry & Knight Co, Tampa.. 413
Tavares Land Agency, Tavares. 436

PHOTOGRAPHERS' SUPPLIES.
Florida Photographic Concern, Ft Pierce 158

Page.

PHYSICIANS' SUPPLIES.

Bettes C C, Jacksonville..... 606

PHYSICIANS.

Greiner C M, Jacksonville..... 219
Nolan Dr E M, Jacksonville.... 232
Bize & Jefferson, Tampa..... 404
Weedon Leslie W, Tampa..... 434

PICTURE FRAMES.

Moore Bros, Jacksonville..... 207

PLUMBERS.

Fray C H, Eustis..... 147
Florida Plumbing & Electric Corps, Jacksonville..... 199
Libby J C, St Augustine 363
Rosselle P F, St Petersburg... 377
West Coast Plumbing Co, St Petersburg 379
Fernald Geo H Hardware Co, Sanford 381

PLUMBERS' SUPPLIES.

Ross P A, Eustis..... 147
Tampa Plumbing & Supply Co, Tampa, right top lines and... 3

POULTRY DEALERS.

Duke Edwin F, Tallahassee.... 396

PRINTERS.

Farmer O J, Bronson..... 106
Codrington Chris O, De Land.. 135
Newall C H, Eustis..... 147
Brown A B, Ft Pierce..... 158
Tribune Printing Co, Ft Pierce.. 158
Wilson A K, Ft Pierce..... 158
Drew H & W B Co, Jacksonville, right bottom lines
Appleyard T J, Lake City..... 261
Dodd Herbert L, Lake City.... 261
Reporter-Star Publishing Co, Orlando 317
McKenzie H A B, Palatka..... 321
Tomlin R R, Plant City..... 350
Record Company, St Augustine 369-370

PRODUCE.

Christopher W H, Jacksonville. 617

PROTECTIVE ASSOCIATIONS.

Business Men's Mutual Protective Assn, Tampa..... 413

PUBLISHERS.

News Publishing Co, De Land.. 135
Polk R L & Co, Detroit, Mich, lines 237, 408, 459 and..... 550
Florida Index, Lake City..... 261
Lake City Citizen-Reporter, Lake City 261
Live Oak Publishing Co, Live Oak 272
Miami Evening Record, Miami. 287

Page.

Miami Printing Co, Miami..... 289
News Publishing Co, Pensacola 339-340
St Petersburg Times, St Petersburg 379

RAILROADS.

Seaboard Air Line Railway, Jacksonville, right bottom lines and 4

REAL ESTATE.

Hickey P S, Apalachicola..... 80
Dade City Realty & Investment Co, Dade City..... 127
Dayton Norman S, Daytona.... 130
Newall C H, Eustis..... 147
Battey Wm, Ft Myers.....154-156
Travers & Hendry, Ft Myers... 156
Austin & Fee, Ft Pierce..... 620
Dittmar & McCarty, Ft Pierce. 158
Fee Fred, Ft Pierce..... 158
Alachua Co Abstract Co, Gainesville 162
Harmeling V P, Gainesville.... 162
Prewitte & Ahern, Jacksonville 621
Curtis J H, Key West..... 251
Florida Realty Co, Jacksonville, left top lines
Hopkins Realty Co, Jacksonville 222
Jacksonville Development Co, Jacksonville, right top lines and 2
Stewart & Hunter, Jacksonville 209
Warrington W C & Co, Jacksonville 199
Austin & Fee, Jensen..... 620
Malone Wm H Jr, Key West... 247
Bardin & Edwards, Live Oak... 270
Realty-Trust Corporation, Miami 289
Wilson & Huddleston, Miami.. 293
Livingston J H & Sons, Ocala.. 307
Holden Real Estate Co, Orlando 315
Jackson John W, Palmetto..... 324
Palmetto Real Estate Agency, Palmetto 324
Wilson J A & Co, Pensacola.... 345
Escambia Realty Co, Pensacola, right top lines
Yaeger C R, Pensacola..... 331
Barnes Eugene L, St Augustine 364
Hopkins C F & Son, St Augustine 367
Slater J H, St Augustine..... 364
Avery Real Estate Co, St Petersburg 377
Rowland E B, St Petersburg... 377
Holden Real Estate Co, Sanford 382
Beckwith, Henderson & Warren, Tampa 413
Burnside Realty Co, Tampa.... 415
Hendry & Knight Co, Tampa.. 413

Page.
Boone Chas R, Tampa..... right top lines and 409
Tavares Land Agency, Tavares 436

RENTAL AGENTS.
Hendry & Knight Co, Tampa.. 413

ROOFERS.
Nash C & Son, Daytona..... 130

SANATORIUMS.
De Soto Sanatorium, Jacksonville 549

SAND-LIME BRICK.
Florida White Pressed Brick Co, Jacksonville 189

SCHOOL SUPPLIES.
Hercules A, Starke 391

SHEET METAL WORKS.
Eagle Cornice & Sheet Metal Works, Tampa, back cover and 490

SHINGLES AND LATH.
Southern States Lumber Co, Pensacola 331

SILVERWARE.
Greenleaf & Crosby Co, Jacksonville, front edge and..... 185

STEAM DYE WORKS.
Mainhard Brothers, Jacksonville 221

STEAM AND GAS FITTERS.
Rosselle P F, St Petersburg.... 377

STEAMSHIP AGENTS.
Sudlow Edward, Jacksonville... 209

Page.
STEAMSHIP COMPANIES.
Peninsular & Occidental Steamship Co, Jacksonville..... 6

TIN AND SHEET IRON WORKERS.
Nash C & Son, Daytona..... 130

TRANSFER COMPANIES.
Miami Transfer Co, Miami.... 287

TRANSPORTATION COMPANIES
Tampa Bay Transportation Co, backbone

TURPENTINE STILLS—MANUFACTURERS.
McMillan Brothers, Jacksonville 195

TYPEWRITERS.
Pensacola Typewriter Exchange, Pensacola 329

TYPEWRITING MACHINES.
Monarch Visible Typewriter, Tampa .....left bottom lines

UNDERTAKERS.
McClelland Jas K, Clearwater.. 119

WALL PAPER.
Hall Wall Paper Co, Jacksonville 205

WATCHES, CLOCKS, ETC.
Riles R J Co, Jacksonville, left bottom lines and..... 6

WINES AND LIQUORS.
Hanne Bros, Jacksonville..... left top lines

JOHN C. GRAMLING,

Attorney

and Counsellor at Law

Will Practice in all Courts,
State and Federal.

OFFICES IN SEWELL BUILDING,

P. O. Box 357. Phone No. 110. MIAMI, FLORIDA.

FLORIDA.

Florida is the most southerly State in the United States and lies between 24½ degrees and 31 degrees north latitude, and between 80 degrees and 88 degrees west longitude from Greenwich. The total area of the State is 59.268 square miles, or 37,931,520 acres. Of this area according to the latest United States Census, the total land surface is 54,240 square miles; the total area covered by water, composed of lakes, rivers and ponds is 5,028 square miles. The length of the State from its northern boundary to the south end of the peninsula is something over 400 miles, the average width of the peninsula is about 100 miles and that portion of the State lying along and between the States of Georgia and Alabama and the Gulf of Mexico averages about 60 miles in width though much narrower in some places.

From its geographical position, being in the same latitude as the northern half of Mexico and southern China, it is natural to suppose the climate is hot, but its comparative degree of heat is not accurately indicated by its latitude, because the temperature that might be expected from its geographical position are controlled in great measure by its peculiar shape, bringing the whole surface in close proximity to the ocean currents which influence to a great degree its entire climatic conditions. The narrowness of the State and its consequent exposure to the fructifying influence of the balmy ocean winds produces a pleasantness and salubrity of climate, and a power of vegetable production truly wonderful.

The surface of the State, taken as a whole, is comparatively level; the most level portion being in the east and southern sections of the State, though there are numerous points in the parts just mentioned where considerable areas of country are from 100 to 250 feet above sea level; in the northern, north central and western sections of the State, the greater portion of the country is quite hilly, many points having an latitude of 200 to 300 feet above tide water.

Of the geographical features most important, the most noticeable is the great length of coast line, almost 1,200 miles, which is also remarkable for the great number of bays, making the entire coast accessible, and containing a number of the finest harbors in the United States. Into these bays flow numerous streams, many of them navigable, plied by lines of steamboats that supply facilities for commercial intercourse with interior points. A number of these rivers flow entirely across the State (the St. Johns River runs almost the entire length, rising far to the south and flowing due north), and in almost every case have at their mouths safe harbor for vessels in coasting trade, as well as for vessels of larger draught. The principal harbors on the Gulf Coast are Pensacola, Tampa, Charlotte Harbor, Key West and Carrabelle and on the Atlantic Coast, Fernandina, Jacksonville and Miami.

Throughout the history of the world experience has invariably shown those countries blessed with water facilities for travel, transportation and commerce, are the ones that accumulated greatest wealth, were prosperous and progressive. Florida has these facilities to a greater extent than any other State, for practically all of her territory is in close touch with the commerce of the Ocean, through her harbors, where her products may be transported to other climes or exchanged for wares from other parts of the world.

AGRICULTURE.

The time-worn axiom that agriculture is the basis of all wealth, has

never been more clearly demonstrated than by the economic conditions that exist at present. The good times that were ushered in with 1899 have continued and agricultural people have grown more prosperous with each year. With freedom from the embarrassment of debt, and a future of promise to look forward to, the troubles of the past have given way to cheerfulness and content and both the farmers and nature smile in unison.

That the effect of the continued success of the agriculturist in his several branches was never more marked than now, is truly exemplified in the wonderful degree of prosperity enjoyed by every branch of business, commerce and trade.

In 1901 the acreage planted in field crops was 971,125; in 1902 the acreage of field crops was 1,007,632 and in 1903 (the latest data available) 961,145. We thus see that the acreage of 1902 exceeded that of 1901 by 36,507 acres and also that of 1903 by 46,488 acres; it is also noticed that 1903 fell short of 1901 just 9,980 acres.

VALUE OF FIELD CROPS.

Yet the value of the crops produced on the acreages, is reversed, evidently demonstrating a determination to cultivate fewer acres and practice better methods of tillage; the value of the field crops for 1901 was of amounts in this table indicate little as to general results, principally, be- $11,250,079; that of 1902, $11,555,013; showing an increase of $304,934 over 1901; the value of the same crops for 1903 was $11,800,064, an increase over that of 1901 of $459,985 and of 1902, $245,051

The vegetable acreage for the three years above named, present exactly the same condition as to increase and de-increase of $1,121,386, or 72¼ per cent. in the period of one products for 1901, was 21,809, that of 1902, was 24,658, an increase of 2,847 acres over 1901; the acreage in the same products for 1903, was 24,161, also an increase of 2,352 acres over 1901, but a decrease of 497 acres, as compared with 1902.

VALUE OF VEGETABLE CROPS.

Again we find an increased value of product though the acreage is decreased. The value of the vegetable crops for 1901 was $2,124,801; that of 1902, $2,678,088, and that of 1903, $2,-400,368. Pursuing this matter of values a little further, but considering only the value of 1903, we find that the average yield in money of the vegetable crops, was a fraction over $99.40 per acre for each acre cultivated. Surely ours is a generous soil, and when we consider that the proceeds of the field and vegetable crops combined, if distributed among the people of the State, would give to every living inhabitant the sum of $26.50, we can begin to understand the magnitude and the importance of the relation which agriculture bears to the success and happiness of mankind.

VALUE OF FRUIT CROPS.

Although the market values of fruit products have not kept pace with quantities, there has been a steady and material increase in the amount received for the crops of the three past years. The fruit crops of 1901 had a market value of $2,901,952; the crops of 1902 were $4,023,338, an increase of $1,121,386, or 72¼ per cent. in the period of one year; but this is explained by the fact that the principal fruit crop of 1902, oranges, practically doubled in quantity that of 1901, but the values were less. The fruit crop of 1903 was about 33 per cent. larger than that of 1902, but with an increase in quantity, there was a decrease in values, so that the larger crop of 1903 only exceeded that of 1902, by $153,942. or 3.75 per cent. the total crops for 1903 having a value of $4,187, 280.

LIVE STOCK.

In this industry, a very flattering increase in the value of live stock for 1902 was obtained over that of 1901; in 1901 the value of live stock was $8 752,366 and in 1902 it had increased to $10,435,162, an increase of $1,681,-769 or 16 per cent. This is the high water mark of recent years and is practically the same now as is shown by the values given in the census for 1903; in that year the value of live stock was $10,382,368 or $52,794 less than in 1902; as the number of live stock was practically the same no

significance may be attached to this slight falling off, in fact it can properly be charged to the slight fluctuation in numbers. One feature worthy of note in connection with this industry is that the number of stock cattle of native origin is barely holding its own, while a great and concerted effort is being made, with flattering success in the improvement of native stock by the importation of thoroughbred stock of various breeds, for the purpose of breeding thoroughbred stock and grading up the native stock.

Of the nearly 35,000,000 acres of land surface in Florida, about 4,500,000 acres are included in farms, improved and unimproved; thus leaving over 30,000,000 acres available as grazing lands for cattle and sheep and there is abundant room for 3,000,000 head in place of the number noted above. It is for the purpose of demonstrating to the thousands of people who are interested in stock raising outside of Florida that these statements are made to prove to them that it is not necessary to go to the bleak Northwest, or the far Southwest in order to make stock raising a successful and highly profitable industry. Having the vast area above stated, unsurpassed in extent and suitability for the raising of live stock of every kind, it would seem unaccountable that this industry should so long remain in a comparatively chaotic or passive condition; a reasonable solution of the trouble would seem to be two-fold: first, ignorance of the true situation on the part of those people in other states interested in such matters, mainly because the real conditions have never been placed before them in a proper and attractive form; second, because of a certain sort of prejudice that exists in the minds of many persons to the effect that the growing of stock can not succeed in what they are pleased, though erroneously, to call a hot climate, scouraged with insect pests of every kind fatal to animal life. The climate of Florida is an ideal one for stock raising. In Southern Florida is found the greatest grazing region east of the Missisippi; the climate is perfect, never cold enough to kill the grasses, which grow as green in January as in June, and where good water is in bountiful supply at all seasons of the year; even the longest drouth known has failed to produce a scarcity of water; it is never hot enough to injure stock, and insect pests are only troublesome during parts of the months of May and June, after which time they disappear. In this country it is never so cold as to require housing, and feed does not have to be grown for winter use; the grasses grow the year round and stock thrives on it at all seasons. In all this territory the water supply never fails, as it does in the West—Texas, for instance, where herds must be driven many miles to stagnant water holes, while thousands die of thirst on the way—something wholly unknown in Florida. In Florida the hundreds of springs, creeks, rivers and lakes that never go dry furnish fresh water convenient to every pasture or range every moment if time; in fact, it is an undisputed truth that there is not a spot within the State that, surveyed from a common center for five miles around, running water will not be encountered; and as water is the most important factor in the make-up of a successful stock-raising country we lay this special stress upon the feature. There is no other section of the country of which as much can be said.

Sheep have done well in all sections of the State, though there are some localities better adapted to sheep husbandry than others. The larger flocks are found in West Florida, but there are localities in the far Eastern and Southern portions of the State where the great prairies furnish fine pasturage. In fact, in every section of the State there are large areas of lands, admirably adapted, which are now used for sheep pasturage.

POULTRY.

The value of the products in this industry in 1901 was $845,924, in 1902 it was $942,971, an increase of $97,047 over 1901. In 1903 the value of these products was $950,496, an increase of $7,525 over 1902.

DAIRY PRODUCTS.

The value of dairy products for 1901 was $1,022,137, for 1902, $1,277,158, and for 1903, $1,056,115.

MISCELLANEOUS PRODUCTS.

Taken individually, the products that go to make up this class are of small consequence, but when considered in the aggregate, make a very respectable showing. Fluctuations cause in the readjustment of blank forms for taking the census, they are often placed in another class, and to some extent lose their individuality. The products of this class for 1901 were valued at $195,857, and those of 1902 at $125,125, while the products of the same class for 1903 are valued at $127,674.

TOTAL VALUES.

Coming down to the aggregate values of the several crops and products, we observe that in some instances the value of crops produced in 1902, was in excess of that of 1903, and vice versa, but when we compare the two years with the preceding ones, we find that we have a magnificent sum in excess. The total value of farm products for 1901, was $27,094,119, the value of the same products for 1902 was $31,036,855. An increase over 1901 of $2,942,739. The total value of farm products for 1903, was $30,904,-365, a small decrease of $132,490, as compared with 1902, but showing a net increase for the two years of $2,810,-249.

FLORIDA FISHERIES.

There is perhaps no industry of such great importance to the State of Florida, about which so little is known by the people generally, although no subject is more universally discussed with greater pleasure than that of landing prodigious hauls or some huge specimen of the finny tribe, but it is of the industry in its commercial form that we desire to direct attention.

The peculiar position which Florida occupies, with its approximately twelve hundred miles of sea coast, together with its numerous large bays, sounds, lagoons, and its rivers, lakes and streams all teeming with fish of almost every kind and variety, enables it to possess these natural advantages to a greater degree than is enjoyed by any other State. Formerly before transportation facilities had opened the way to markets beyond the State this industry was almost entirely local in character. In the fall, farmers and others from the interior portion of the State and also from the States of Georgia and Alabama would journey overland to the fisheries on the coast and spend from two to four weeks accumulating a supply of fresh fish for home consumption. Even under these conditions the business paid handsome profits to those engaged in it. The industry as it is today was begun about the year 1873 and the great bulk of the business was carried on at and from the ports of Pensacola, Apalachicola, Cedar Keys and Key West on the Gulf and Jacksonville and Fernandina on the Atlantic Coast. Since that time owing to the continued and rapid increase in transportation facilities, through the building of new railroads, the industry has increased to immense proportions, still capable of expanding an hundred fold without in the least affecting the supply or over-reaching the demands of extending trade. The principal branches of the fishing industry are: Sponge, Red Snapper, Grouper, Mullett, Pompano, Spanish Mackeral, Oyster and Turtle fishing. The total value of marine products annually is over $2,000,000.

STATISTICS OF MANUFACTURES

As the best evidence of the progress of any one or more industries is shown by comparison with former periods. So that in discussing the subject of manufactures we will compare the two census years of 1890 and 1900.

In 1890 the whole number of manufacturing establishments in Florida was 805, as against 2,056 similar establishments in 1900. Showing the remarkable increase over the previous decade of over 250 per. cent.

In 1890 the capital invested in these enterprises was $11,110,304 as compared with the sum of $33,107,477 in 1900, an increase of almost 290 per cent.

The cost of materials used or worked up in these industries was in 1890, $8,021,854, while in 1900 the cost of the materials used in these same industries amounted to $15,637,520, showing an increase of 195 per cent., and also showing that the consumption of manufactured material was

even correspondingly greater as it will be remembered that during eight years out of ten, prices of both the raw and manufactured material were at the lowest known in the history of the country.

The value of the product just referred to prove the former statement as to the quantity manufactured and the demand for in 1890 the value of the manufactured products of these establishments was $18,222,890 while in 1900 it amounted to $36,810,243, or the very remarkable increase of 220 per cent.

The labor that performs the work of operating these industries is as follows:

The whole number of wage earners in 1890 was 13,119, as against 34,230 in 1900. Of the total number of operators in 1890, 11,539 were men 16 years of age and over, and of the total number of operators in 1900, 32,188 were men 16 years of age and upward. Of the total number of wage earners in 1890, 1,312 were women 15 years of age and over and 268 were children under the former age. Of the total number of wage earners in 1900, 1,668 were women of sixteen years of age and over, and 374 were children under the former age.

It will thus be seen that the number of women and children employed in factories have decreased, while the men have correspondingly increased. The percentage of men over 16 years of age employed in 1890 was 88 per cent. while in 1900 it was 94 per cent.; the percentage of women employed in 1890 over 15 years of age was 10 per cent., while in 1900 it dropped to 4.9 per cent.; and the percentage of children employed in these industries in 1890 was only 2 per cent., still it dropped to 1.1 per cent. in 1900; so that practically it may be said, there is no such thing as child labor in Florida. Of the industries above noted, the following are located in the cities mentioned below:

Jacksonville contains 195 establishments, with a capital invested of $2,068,663, operated by 1,602 wage earners who receive for their labor the sum of $645,921 per annum.

Key West has 92 establishments, with a capital of $1,839,194, distributing $1,164,835 between 1,969 wage earners.

Tampa contains 129 establishments, with a capital of $3,935,647, and distributes $2,009,077, among 4,109 employees.

The above represents only 20 per cent. of the industries reported in the census year, leaving the remaining 609 establishments scattered throughout the smaller towns and villages of the State. It is, however, quite within the bounds of reason to say that in the past six years, the number of industrial establishments has increased 50 per cent. with a much larger ratio of capital employed, an increased rate of wages paid, a demand for manufactured products that far overreaches the supply, and increased values that average more than 100 per cent.

COMMERCIAL STATISTICS.

The total Ocean going commerce of Florida for 1903 was $87,479,678; there were exported by rail, river and coastwise steamer products aggregating $12,057,717, making a total of $99,537,395 for the year's commerce, practically an even $100,000,000.

These statistics are interesting, as they embrace a volume of Ocean going commerce, chiefly exports, little realized by the people of the State generally. When in 1885, the Ocean commerce of the State barely exceeded $5,000,000, no one would have hazarded the assertion that within twenty years the same trade would reach the above proportions.

With a physical conformation unlike any other section of the Union, a soil of great fertility, a climate embracing almost every latitude of the semi-tropics, and that yields products common to every clime; with splendid water powers awaiting development; great forests of magnificent timber; mineral deposits of unknown value and, above all, harbors spacious enough and deep enough to float the merchant marine of the world; no other State is so well situated to command the commerce destined to flow through the Isthmian canal when completed. Florida's harbors are more numerous and afford deeper water than those of any State bordering on the Gulf of Mexico, and it must follow as a necessity to the success of future trade that manufacturing in-

dustries of every kind shall establish themselves in close proximity to the material to be worked up and at the point of embarkation. Competition in freight rates demands that the fewest transfers possible be made where competition in business is keen; so that when the canal opens up the long wished for route to the Orient, and the rush for trade begins, then will the superior inducements for the establishment of industrial activities offered by the deep water harbors of Florida be fully recognized and appreciated and the commerce of today will appear as nothing by comparison.

Agriculture is the very backbone of commerce, and when we combine these products with those of the forests and mines we have important adjunct in the best development of a community or a State. And when we consider the vast area of the rich and prosperous country to the north of us which will pour its teeming millions of wealth bearing products through the splendid harbors that lie along the coast line of the State from Pensacola to Fernandina, the mind hesitates to grasp the possibilities of the future. No one can overestimate the value of these gifts of nature, for with the expansion of our trade and the enormous increase in the volume of our exports during the last few years, there has also come a marvelous enlargment in the size and carrying capacity of vessels employed in Ocean commerce. This means greater water displacement and deeper draught, and the depth of water must be provided if these huge cormorants of the sea are to yield fair returns on their coast, at the same time carrying freight at rates which commerce can Florida offer just these facilities and afford with profit. The harbors of fill the requirements thus demanded. and when the canal shall have been constructed and the great streams of traffic flowing down from the almost limitless interior seeking an outlet to new and innumerable markets in other lands which the great waterway is to create for American enterprises, the harbors of Florida will be the distributing points for this vast commerce.

CLIMATE.

"Climate," says Humboldt, "taken in its general sense, indicates all the changes in the atmosphere that sensibly affect our organs, as temperature, humidity, fluctuation of barometer, pressure, quietness of the atmosphere, wind's direction, force and action, purity of the atmosphere and its admixture with vapor or noxious exhalations of gaseous matters, transparency and clearness of sky in its relations to radiation of heat, to the organic development of plants, etc.; also with reference to its influence on the feelings and mental condition of mankind." In relation to these manifold elements of climate Florida occupies a most favorable position, for the modifying influences in operation have produced a climate that for equability has few if any equals and no superior. As regards temperature, continued observations in various parts of the State show that it is not excessive in either extreme during the entire year, the range betwen winter and summer temperature being only about 20 degrees. The annual mean is about 70 degrees; that of spring about 71 degrees; summer, 80 degrees; autumn, 71 degrees; winter, 60 degrees.

The main portion of the area of the State is Peninsular in character and stretches away south to the borders of the torrid zone. If we divide the peninsula at the 28th degree of latitude, by a line across the State in two parts, north and south, we find that the difference between the summer and the winter temperature is less south than north of that line. This is owing to the sun imparting to southern latitude less heat in summer and more in winter than to those further north; also, since the temperature falls as distance from the equator increases, one degree of depression to every added degree of latitude, and since moreover, the thermometer falls one degree for every 300 feet in altitude, and Florida being so near the equator and so little above the sea level is liable to be thought a very hot country. Other causes also conspire to give to Florida a climate remarkable for its equability, so far as temperature is concerned. There are a large number of rivers and smaller streams which course the surface, and

also innumerable lakes, many of which are large and of great depth. The evaporation from these streams and lakes, and from the Gulf of Mexico on one side, and the Atlantic Ocean on the other, rapidly absorbs and dispels the heat of the sun just as rain upon the hot ground absorbs the heat and cools the atmosphere; this process is quite rapid, because as the vapor rises absorbing all the heat it can possibly contain, the oceanic breezes waft it away and supply other atmosphere to absorb more vapor in its turn, thus performing the same office in the cooling process. Thus the truth is demonstrated, that the thermometer rises higher in the latitudes of New York and Boston, or St. Paul, than in Florida; this holds good in any comparison made between Florida and any State lying north of it. The climatic conditions of Florida offers an asylum for those who cannot endure the rigors and irregular changes of the temperature of the Northern winters. In Florida is found a climate where life may not only be prolonged but made a pleasurable existence. That these conditions are so, the following comparative statement of the death rate in various localities is conclusive: Maine, one in 315; Massachusetts, one in 254; New York, one in 473; Pennsylvania, one in 462; Illinois, one in 579; Virginia, one in 557; Minnesota, one in 755; Florida, one in 1,447. The records also show that the ratio of deaths to the number of cases of remittent fever is much less in Florida than in any other section of the United States. In the central section of the United States the proportion is one death to 36 cases, in Northern section, one to 52; in the Southern, one to 54; in Texas, one to 78; in California, one to every 122; in New Mexico, one to each 148; while in Florida it is only one out of every 287. And the average annual mortality for the whole State is less than three per cent. Thus it can be seen that Florida can claim absolute supremacy over all competitors.

PRICE OF LANDS.

The sale and disposal of all school and seminary lands is vested in the State Board of Education. The sale and disposition of all internal improvement and swamp and overflowed lands is vested in the Board of Trustees of the Internal Improvement Fund. The Commissioner of Agriculture is the salesman of all school, seminary, internal improvement, swamp and overflowed lands.

The price of the school, seminary and internal improvement lands ranges from $1.25 to $7.00 per acre; these lands can be sold for cash or on the installment plan, which latter plan, however, is to actual settlers only. Payments on installment purchases are as follows:

One-third cash at time of purchase, one-third at the end of two years from date of purchase and the third and last payment at the end of the third year. All parties making application to purchase on the installment plan are required to make affidavit that they have improvements on the land applied for, and must state the kind and character of such improvements. He must also make affidavit that no other person has any improvements of any sort or kind on the lands wanted; these facts must also be attested to by two sworn witnesses. When the above mentioned affidavits properly executed, with the full amount of the first payment, which is one-third of the purchase price, is delivered to the salesman of the land a certificate of entry is given the purchaser and he holds it until the second and third payments are made; then the certificate of entry is surrendered to the salesman and a deed is issued to the purchaser. These installment certificates are assignable and the assignee succeeds to all the rights and liabilities of the original purchaser. The purchaser is required to pay taxes on all lands entered on the installment plan from the date of the original entry.

The swamp and overflowed land can generally be purchased, but the price is determined by the character and locality of the land; it can also be purchased on the installment plan as above described. The actual settler can buy as many as 80 acres of the swamp land at 25 cents per acre if he or she will make affidavit that he or she is twenty-one years of age, or the head of a family, and that the entry

is made for the purpose of acquiring a home, and that the application for said lands does not cover the improvements of any other person. No one can make two entries at twenty-five cents an acre. This law was intended to induce settlers to acquire a home at the lowest possible price.

FINANCIAL.

BONDED DEBT OF THE STATE.

Three Per Cent Refunding Bonds of 1901.

Amount 3 per cent. Bonds issued in 1901, in exchnge for 7 per cent. Bonds of 1871, under Chapter 4947..		$267,700.00
One to Agricultural College Fund for.....	$ 3,900.00	
One to East and West Florida Seminary Fund.....	21,000.00	
One to State School Fund.....	242,800.00	
	$267,700.00	

Three Per Cent. Refunding Bonds of 1903.

Amount 3 per cent. Bonds issued in 1903, in exchange for 6 per cent. Bonds of 1873, under Chapter 4947..		$333,867.00
One to Agricultural College Fund.....	$131,900.00	
One to East and West Florida Seminary Fund.....	76,600.00	
One to State School Fund.....	125,367.00	
	$333,867.00	
Total Bonded Debt of the State Jan 1, 1906.....		$601.567.00

RECEIPTS AND DISBURSEMENTS.

Receipts.

Comptroller's Balance January 1, 1905.....	$ 499,797.95
Total Receipts at Treasury for Year Ending December 31, 1905...	1,457,074.46
	$1,974,872.41

Disbursements.

Total Expenditures for Year Ending December 31, 1905.....	$1,586,457.22
Comptroller's Balance January 1, 1906.....	$ 388,415.19
Warrants Outstanding January 1, 1906.....	13,395.96
Balance in Treasury January 1, 1906.....	$ 401,811.15

The Comptroller's is distributed among the different funds as follows:

General Revenue Fund.....	$127,863.44
General School One Mill Tax.....	7,721.44
State Board of Health Tax.....	58,195.65
Pension Fund Tax.....	76,363.19
Hire of State Convicts Fund.....	6,068.45
Common School Fund, Principal.....	441.26

Common School Fund, Interest	16,898.87
Seminary Fund Interest	3,963.00
Experiment Station Fund	1,899.74
Agricultural College Fund	1,027.11
White College Morrill Fund	7,682.39
Colored College Morrill Fund	8,350.12
College Property Fund	569.33
Florida Female College Incidental Fund	1,045.44
University Gainesville Donation	40,222.22
Experiment Station Incidental Fund	276.88
University Incidental Fund	692.09
Colored Normal School Contingent Fund	170.72
Florida Agricultural Institute Kissimmee	3,963.85
Indian War Claim Fund	25,000.00
	$388,415.19

ABSTRACT OF GENERAL REVENUE FUND.

Receipts in 1905.

Balance in Fund January 1, 1905	$289,418.32
Taxes of 1905	2,687.88
Taxes of 1904	54,334.85
Taxes of 1903	415.48
General License Tax	296,561.56
Insurance Companies License Tax	21,050.00
Insurance Agents License Tax	13,844.50
Insurance Companies Premium Tax	63,743.33
Interest on Deposits in 1905	9,489.39
Delinquent Settlements of County Officers	48.27
Tax Certificate Proceeds from Comptroller	14,064.78
Expense of Tax Sale Certificates	6,809.25
Interest on Tax Certificates	25,236.63
Corporation Charter Tax	26,144.00
Tax on Commissions	2,614.00
Sleeping Car Tax	1,096.32
Southern Express Co. License Tax	1,250.00
Telegraph Company License Tax	1,500.00
Sale of Fertilizer Stamps, Dept. Agriculture	26,687.89
Sale of Confiscated Fertilizer	24.77
Sale of Feedstuff Stamps Dept. Agriculture	4,846.97
One Mill Tax on Main St. Ry., Jacksonville	122.50
Back Taxes on Florida Ry. & Navigation Co	31,720.90
Fines Under Military Code	25.00
Refund on Transportation Florida State Troops to Manassa, Va. by U. S. Govt	1,074.23
Automobile Registration Tax	258.00
Chauffeur Registration Tax	40.00
Auction Tax	57.30
Sale of Supreme Court Reports	2,000.00
Acts of the Legislature	137.00
Revised Statutes	36.00
Justice Manuals	4.00
Classifications by R. R. Commissioners	29.85
Copies of Files by R. R. Commissioners	10.00
Blank Books sold by R. R. Commissioners	3.75
Old Typewriter sold by R. R. Commissioners	15.00

Copy of Testimony sold by R. R. Commissioners	1.50
Revenue Refunded	3.02
Refunded on Graded Schools	200.00
Unearned Insurance Premiums Refunded	118.22
Sale of Record of Florida Soldiers	5.00
Old Matting Sold	1.90
Old Gas Fixtures Sold	1.00
	$897,732.36

Disbursements in 1905.

Revenue Refunded	$ 386.09
Interest on Bonded Debt	18,047.00
Confederate Soldiers Home	1,579.42
Printing Delinquent Tax Lists	2,697.60
Insurance on State Buildings	4,519.26
General Printing and Advertising	22,654.96
Salaries Executive Department	18,970.83
Salaries Clerks Administrative Department	26,693.30
Stationery Executive and Legislative Department	1,553.82
Expenses Collection of Revenue	51,236 01
Lists of State and U. S. Land Entries	521.00
Traveling Expenses State Auditor	301.64
Salary of State Auditor and Clerk	3,200.00
Rewards for and Arrest of Fugutives	803.00
Contingent Expenses of State	4,034.42
Maintenance of Lunatics	93,904.90
Engineer and Gardener for Capitol	600 00
Repairs and other Expenses at Capitol	1,031.26
Watchman at Capitol	780.00
Janitors at Capitol	770.00
Salaries of Judicial Department	57,351.09
Jurors and Witnesses	75,680.58
Clerk of Supreme Court as Librarian	300.00
Janitor of Supreme Court	900.00
Clerk of Supreme Court, Per Diem	939.00
Messenger of Supreme Court	360.00
Secretary to Supreme Court Justices	1,650 00
Contingent Expense of Supreme Court	2,399.24
Purchase of Books for Supreme Court Library	787.45
Sheriff to Supreme Court, Per Diem	82.00
Printing Supreme Court Reports	826.80
Reprinting Supreme Court Reports	60.00
Costs adjudged against State in Civil Cases	12.00
Expenses Circuit Judges Sitting in Other Circuits	189.56
Salaries and Expenses of R. R. Commissioners	12,989.69
Postage and Stationery, Agricultural Department	1,210.44
Printing for Agricultural Department	1,412.16
Incidental Expenses Agricultural Department	209.55
Expenses of Legislature of 1903	195.00
Expenses of Legislature of 1905	3,375.20
Salary of State Chemist	2,000.00
Chemicals and Apparatus, State Chemist	984.10
Traveling Expenses of State Chemist	642.56
Expenses of Florida State Troops	11,303.38
Improvement and additions to Laboratory	20.00
Salary of Assistant State Chemist	1,950.00

Salary of Adjutant General	2,000.00
Traveling Expenses Superintendent Public Instruction	271.95
East Florida Seminary Current Expenses	14,996.48
Florida State College, Current Expenses	35,094.58
State Normal School, De Funiak Springs	11,609.96
University of Florida, Current Expenses	8,490.64
Normal School (Colored) Tallahassee	506.13
South Florida Military College, Current Expenses	8,931.93
South Florida Military College, Improvement	2,821.52
Refund on Liquor Licenses	2,545.10
St. Petersburg Normal and Industrial School	5,526.67
Florida School for Blind, Deaf and Dumb	9,075.06
Salary of Assistant State Auditor	431.32
Traveling Expenses Assistant State Auditor	258.98
Teachers' Summer Training School	2,119.00
Publishing Accounts of Legislature	4,500.00
Revision of Statutes	1,259.60
Uniform System of Public Schools	48,760.00
Encampment of Florida State Troops	3,208.36
History of Florida Soldiers	2,362.00
Postage, Printing and Contingent Expenses Superintendent of Public Instruction	1,558.24
Postage, Express and Telegrams Secretary of State	340.71
Express and Telegrams, Agricultural Department	208.39
Fuel, Lights and Water at Capitol	1,852.54
Expenses of Presidential Electors	349.80
Special Acts for relief of J. Y. Detwiler	300.00
Special Act for the relief of Jno. A. Peace	485.40
Payment of Florida 6 per cent. Bond No. 786	100.00
Adding Machine for Treasurer's Office	375.00
Adding Machine for State Auditor's Office	375.00
Burglar Alarm for Treasurer's Office	900.00
Books and Book-Case for Attorney General Office	285.00
Expenses of Legislature of 1905	75,790.08
General Statutes of State of Florida	6,109.20
State Census of 1905	21,036.13
Educational Fund	37,224.94
Incidental Expenses of Attorney General's Office	118.14
Maps for Agricultural Department	850.00
Traveling Expenses of Circuit Judges	472.72
Governor's Mansion Commission	61.75
Maintenance of Lunatics, Improvements	6,806.90
Traveling Expenses Inspector of Feed Stuff	168.25
Salary of Inspector of Feed Stuff	97.50
Salary Additional Assistant State Chemist	166.67
West Florida Fair Association	2,000.00
Florida Mid-Winter Fair Association	15,000.00
Comptroller's Balance January 1, 1905	127,863.24
	$897,732.36
Comptroller's Balance January 1, 1906	$127,863.24
Warants Outstanding	8,284.74
Treasurer's Balance January 1, 1906	$136,147.98

GOVERNMENT OF THE STATE OF FLORIDA.

CAPITAL BUILDING, TALLAHASSEE.

STATE OFFICERS.

Governor—Napoleon B. Broward.
Secretary of State—H. Clay Crawford.
Attorney General—W. H. Ellis.
Comptroller—A. C. Croom.
State Treasurer—W. V. Knott.
Superintendent Public Instruction—W. M. Holloway.
Commissioner of Agriculture—B. E. McLin.

UNITED STATES SENATORS.

Stephen R. Mallory, Pensacola, Term expires March 4, 1909.
James P. Taliaferro, Jacksonville, Term expires March 4, 1911.

MEMBERS OF CONGRESS.

1st District, S. M. Sparkman, Tampa, Term expires March 4, 1909.
2d District, Frank Clark, Lake City, Term expires March 4, 1909.
3d District, W. B. Lamar, Monticello, Term expires March 4, 1909.

MEMBERS STATE SENATE.

District No.
1. T. F. West, Milton.
2. W. A. Blount, Pensacola.
3. John Neel, Westville.
4. C. L. Wilson, Marianna.
5. A. J. Alford, Carrabelle.
6. T. M. Scott, Quincy.
7. P. M. Trammell, Lakeland.
8. G. P. Raney, Tallahassee.
9. W. K. Jackson, Inverness.
10. B. D. Wadsworth, Madison.
11. J. E. Crane, Tampa.
12. T. J. Faulkner, Perry.
13. F. M. Hudson, Tibbals.
14. Guy Gillen, Lake City.
15. J. B. Crews, Lake Butler.
16. T. S. Davis, Fernandina.
17. J. R. Newlan, Live Oak.
18. Telfair Stockton, Jacksonville.
19. L. C. Massey, Orlando.
20. C. M. Brown, Ocala.
21. N. R. Carter, Levyville.
22. E. B. Bailey, Monticello.
23. G. M. Lee, Leesburg.
24. W. H. Harris, Key West.
25. S. W. Clark, Blountstown.
26. E. S. Crill, Palatka.
27. J. S. Humphries, Braidentown.
28. F. W. Sams, New Smyrna.
29. E. E. Canova, Sanderson.
30. Frank Adams, Jasper.
31. L. W. Zim, St. Augustine.
32. H. H. McCreary, Gainesville.

MEMBERS OF HOUSE OF REPRESENTATIVES.

Alachua County—J. A. Rosborough, Windsor; C. M. Tillman, Campville.

Baker County—L. C. Cobb, Sanderson.

Bradford County—J. L. Hill, Lake Butler; E. S. Matthews, Starke.

Brevard County—C. F. Olmstead, Ft. Pierce.

Calhoun County—J. D. Pirrong, Wewahitchka.

Citrus County—J. W. Knight, Floral City.

Clay County—W. E. Baker, Melrose.

Columbia County—A. J. P. Julian, Lake City; E. G. Persons, Ft. White.

Dade County—G. W. King, Ojus.

DeSoto County—A. W. Gilchrist, Punta Gorda.

Duval County—H. H. Buckman, Jacksonville; S. H. Melton, Jacksonville.

Escambia County—J. C. Avery, Jr., Pensacola; J. T. Fillingim, Bluff Springs.

Franklin County—W. J. Oven, Apalachicola.

Gadsden County—J. B. Campbell, Quincy; W. L. Taylor, Branchville.

Hamilton County—John Bradshaw, Jennings; J. L. Smith, Jasper.

Hernando County—C. S. Wilson, Brooksville.

Hillsborough County—J. S. Taylor, Largo; G. B. Wells, Plant City.

Holmes County—D. J. Paul, Westville.

Jackson County—J. D. Stephens, Marianna; J. N. Wilson, Sneads.

Jefferson County—W. M. Girardeau, Monticello; J. A. Sledge, Monticello.

Lake County—S. P. Kirkland, Altoona; C. S. Noble, Montclair.

Lee County—F. J. Wilson, Buckingham.

Leon County—W. A. Rawls, Tallahassee; J. L. Robison, Woodville.

Levy County—C. W. McElroy, Judson.

Liberty County—E. C. Herndon, Orange.

Madison County—J. E. Blanton, Lee; C. L. Leggett, Greenville.

Manatee County—A. T. Cornwell, Bradentown.

Marion County—C. L. Sistrunk, Ocala; E. L. Wartman, Citra.

Monroe County—C. L. Knowles, Key West; E. P. Roberts, Key West.

Nassau County—W. J. Carleton, Kings Ferry; B. G. Dyal, Moniac.

Orange County—G. W. Crawford, Conway; W. H. Jewell, Orlando.

Osceola County—J. W. Watson, Kissimmee.

Pasco County—J. B. Johnston, Dade City.

Polk County—A. T. Williams, Green Pond; A. B. Carter, Fort Meade.

Putnam County—J. P. Wall, Putnam Hall; G. F. Sprague, Crescent City.

Santa Rosa County—J. H. Harvell, Bagdad; A. J. Peaden, Oak Grove.

St. Johns County—C. J. DuPont, Matanzas; H. H. Floyd, Armstrong.

Sumter County—W. C. G. Kilgore, Wildwood.

Suwanee County—W. R. Dorman, Live Oak; J. M. Hall, O'Brien.

Taylor County—L. W. Blanton, Perry.

Volusia County—C. L. Smith, Daytona; T. J. Sparkman, Port Orange.

Wakulla County—F. W. Duval, Crawfordville.

Walton County—W. A. McCollum, Dorcas.

Washington County—W. A. Bryan, Chipley.

STATE BOARDS AND COMMISSIONS.

State Canvassing Board.

H. Clay Crawford, Secretary of State; A. C. Croom, Comptroller; W. H. Ellis, Attorney General.

Board of Commissioners of State Institutions.

N. B. Broward, Governor; H. Clay Crawford, Secretary of State; A. C. Croom, Comptroller; W. V. Knott, Treasurer; W. H. Ellis, Attorney General; W. M. Holloway, Superintendent Public Instruction; B. E. McLin, Commissioner of Agriculture.

Pardoning Board.

N. B. Broward, Governor; H. C. Crawford, Secretary of State; A. C. Croom, Comptroller; W. V. Knott, Treasurer; W. H. Ellis, Attorney General; W. M. Holloway, Superintendent Public Instruction; B. E. McLin, Commissioner of Agricultrue.

Board of Finance.

N. B. Broward, Governor; A. C. Croom, Comptroller; W. V. Knott, Treasurer.

Board of Internal Improvement Fund.

N. B. Broward, Governor; A. C. Croom, Comptroller; W. V. Knott, Treasurer; B. E. McLin, Commissioner of Agriculture; W. H. Ellis, Attorney General.

State Board of Education.

N. B. Broward, Governor; H. C. Crawford, Secretary of State; W. H. Ellis, Attorney General; W. V. Knott, Treasurer; W. M. Holloway, Superintendent Public Instruction.

Commissioners State Reform School.

W. H. Milton, President, Marianna; M. L. Dekle, Treasurer, Marianna; L. J. Reeves, Pensacola; Dr. J. C. L'Engle, Jacksonville; W. L. Palmer, Orlando.

Commissioners Uniformity of Legislation.

R. W. Williams, Tallahassee; J. C. Avery, Pensacola; L. C. Massey, Orlando.

Fish Commissioners.

J. Y. Detwiler, New Smyrna; J. G. Ruge, Apalachicola.

State Board of Health.

E. M. Hendry, Tampa; H. L. Simpson, M. D., Pensacola; H. Fizzard,

Jacksonville; J. Y. Porter, M. D., State Health Officer and Secretary, Jacksonville.

State Boards of Medical Examiners.

Regular.

H. E. Palmer, M. D., President, Tallahassee; J. D. Fernandez, M. D., Secretary, Jacksonville; J. H. Pierpont, M. D., Pensacola; A. L. Blalock, M. D., Madison; J. H. Hodges, M. D., Gainesville; R. L. Harris, M. D., Orlando; J. N. Fogarty, M. D., Key West.

Homoeopathic.

H. R. Stout, M. D., President, Jacksonville; C. W. Johnson, M. D., Secretary, Jacksonville; H. M. Bruce, M. D., Tampa.

Eclectic.

G. P. Morris, M. D., President, De Funiak Springs; S. F. Smith, M. D., Vice President, Leesburg; H. J. Hampton, M. D., Secretary, Tampa.

State Board of Dental Examiners.

F. B. Hanna, President, Umatilla; W. G. Mason, Secretary, Tampa; R. A. Shine, Tallahassee; E. M. Sanderson, Jacksonville; J. E. Chace, Ocala.

State Board of Pharmacy.

E. Berger, Tampa; H. C. Groves, Ocala; Leon Hale, Tampa; A. H. D'Alemberte; J. E. Kirk, Jacksonville.

Railroad Commissioners.

J. B. Browne, Chairman, Key West; R. H. Burr, Little River; J. L. Morgan, White Springs; Secretary, R. C. Dunn, Madison.

Commissioners to Aid in the Erection of a Monument to Confederate Officers and Soldiers who Participated in the Battle of Olustee, February 20, 1864.

D. U. Fletcher, Jacksonville; Mrs Florence M. Cooley, Jacksonville; E. M. Law, Bartow; George Reese, Pensacola; Mrs. H. H. McCreary, Gainesville.

JUDICIARY.

Supreme Court.

Chief Justice—R. Fenwick Taylor. Associate Justices—F. B. Carter, W. A. Hocker, R. S. Cockrell, T. M. Shackelford, J. B. Whitfield.

FEDERAL COURTS IN FLORIDA.

Southern District.

Circuit Judges.

Don A. Pardee, New Orleans, La.; commissioned May 13, 1881; salary $6,000.

Andrew P. McCormick, Dallas, Texas; commissioned March 17, 1892; salary $6,000.

David D. Shelby, Huntsville, Ala.; commissioned March 2, 1899; salary $6,000.

District Judge.

James W. Locke, Jacksonville, Fla.; commissioned February 1, 1872; salary $5,000.

Clerk Circuit Court.

Eugene O. Locke, Jacksonville; salary, fees.

United States Attorney.

J. N. Stripling, Jacksonville; salary $3,500.

Assistant United States Attorney.

I. A. Zacharias, Jacksonville; salary $1,000.

Clerk to United States Attorney.

R. P. Marks, Jacksonville; salary $720.

United States Marshal.

John F. Horr, Tampa; salary $3,000.

Office Deputies.

P. C. Stickney (Chief), Jacksonville; salary $1,200.

Katherine Pillsbury, Jacksonville; salary $600.

F. M. Johnson, Key West, salary $600.

United States Commissioners.

E. O. Locke, Jacksonville; salary, fees.

H. C. Goodell, Jacksonville; salary, fees.

H. L. Crane, Tampa, Fla.; salary, fees.

J. G. Jones, Key West; salary, fees.

E. P. Roberts, Key West; salary, fees.

D. S. Williams, Ocala; salary, fees.

J. B. Reilley, Miami; salary, fees.

Time and Place of Holding Courts.

Circuit and District Courts: Second

Monday in February at Tampa; first Monday in May and November at Key West; first Monday in December at Jacksonville; third Monday in January at Ocala.

District Court also open at all times in admirality.

Counties in the District.

Alachua, Baker, Bradford, Citrus, Clay, Columbia, Dade, De Soto, Duval, Hamilton, Hernando, Hillsborough, Lakes, Lee, Madison, Manatee, Marion, Monroe, Nassau, Orange, Osceola, Pasco, Polk, Putnam, St. Johns, Sumpter, Suwanee and Volusia.

NORTHERN DISTRICT.

Circuit Judges.

Don A. Pardee, New Orleans, La.; commissioned May 13, 1881; salary $6,000.

Andrew P. McCormick, Dallas, Texas, commissioned March 17, 1892; salary $6,000.

David H. Shelby, Huntsville, Ala.; commissioned March 2, 1899; salary $6,000.

District Judge.

Charles Swayne, Pensacola; commissioned May 17, 1889; salary $5,000.

Clerk Circuit Court.

F. W. Marsh, Pensacola; salary, fees.

Clerk District Court.

F. W. Marsh, Pensacola; salary, fees.

United States Attorney.

W. B. Sheppard, Pensacola.

Clerk to the United States Attorney.

G. P. Wentworth.

United States Marshal.

T. F. McGourin, Pensacola; salary, $3,000.

United States Commissioners.

B. C. Tunison, Pensacola; salary, fees.

G. W. Banfill, De Funiak Springs; salary, fees.

J. T. Potter, Marianna; salary, fees.

J. J. Hodges, Tallahassee; salary, fees.

Fred Cubberly, Bronson; salary, fees.

Time and Place of Holding Courts.

Circuit and District Courts—First Monday in February at Tallahassee; first Monday in March at Pensacola.

Counties in the District.

Calhoun, Escambia, Franklin, Gadsden, Holmes, Jackson, Jefferson, Lafayette, Leon, Levy, Liberty, Santa Rosa, Taylor, Wakulla, Walton, Washington.

CIRCUIT COURTS.

SPRING TERM.

First Circuit.

Judge—Francis B. Carter, Marianna.

State Attorney—J. Walter Kehoe, Pensacola.

Santa Rosa, last Monday in March.

Escambia, second Monday in April.

Walton, first Monday after the fourth Monday in April.

Holmes, third Monday after the fourth Monday in April.

Washington, fifth Monday after the fourth Monday in April.

Jackson, seventh Monday after the fourth Monday in April.

Second District.

Judge—John W. Malone, Quincy.

State Attorney—George W. Walker, Tallahassee.

Liberty, third Monday in March.

Calhoun, fourth Monday in March.

Franklin, first Monday after fourth Monday in March.

Gadsden, second Monday after the fourth Monday in March.

Jefferson, fourth Monday after the fourth Monday in March.

Wakulla, sixth Monday after the fourth Monday in March.

Leon, seventh Monday after the fourth Monday in March.

Third Circuit.

Judge—B. H. Palmer, Lake City.

State Attorney—C. A. Hardee, Live Oak.

Hamilton, fourth Monday in January.

Taylor, Tuesday after first Monday in April.

Madison, second Monday in April.

Columbia, fourth Monday in April.

Suwannee, second Monday in May.

Lafayette, Tuesday after fourth Monday in May.

Fourth Circuit.

Judge—R. H. Call, Jacksonville.

State Attorney—A. G. Hartridge, Jacksonville.
Clay, first Tuesday after second Monday in April.
Nassau, third Monday in April.
St. Johns, fourth Monday in April.
Duval, first Tuesday after first Monday in May.

Fifth Circuit.

Judge—W. S. Bullock, Ocala.
State Attorney—E. W. Davis, Ocala.
Lake, first Tuesday in March.
Sumter, third Tuesday in March.
Citrus, first Tuesday in April.
Hernando, third Tuesday in April.
Marion, first Tuesday in May.

Sixth Circuit.

Judge—J. B. Wall, Tampa.
State Attorney—H. S. Phillips, Tampa.
Lee, first Tuesday in March.
De Soto, second Tuesday in March.
Polk, fourth Tuesday in March.
Manatee, first Tuesday in April.
Pasco, second Tuesday in April.
Monroe, first Wednesday after fourth Tuesday in April.
Hillsborough, second Tuesday in May.

Seventh Circuit.

Judge—M. S. Jones, Titusville.
State Attorney—J. C. Jones, Orlando.
Dade, first Monday in March.
Bevard, fourth Monday in March.
Volusia, second Monday in April.
Orange, fourth Monday in April.
Osceola, second Monday after fourth Monday in April.

Eighth Circuit.

Judge—J. T. Wills, Starke.
State Attorney—B. P. Calhoun, Palatka.
Levy, first Tuesday after first Monday in February.
Alachua, first Tuesday after third Monday in February.
Bradford, third Monday in March.
Baker, first Monday in April.
Putnam, first Tuesday after second Monday in April.

FALL TERM.

First Circuit.

Judge—F. B. Carter, Marianna.
State Attorney—J. W. Kehoe, Pensacola.
Santa Rosa, third Monday in September.
Walton, first Monday in October.
Holmes, second Monday after first Monday in October.
Washington, fourth Monday after first Monday in October.
Jackson, sixth Monday after first Monday in October.
Escambia, first Monday in December.

Second Circuit.

Judge—J. W. Malone, Quincy.
State Attorney—G. W. Walker, Tallahassee.
Liberty, first Monday in October.
Calhoun, second Monday in October.
Franklin, third Monday in October.
Gadsden, fourth Monday in October.
Wakulla, second Monday after fourth Monday in October.
Jefferson, third Monday after fourth Monday in October.
Leon, fifth Monday after fourth Monday in October.

Third Circuit.

Judge—B. H. Palmer, Lake City.
State Attorney—C. A. Hardee, Live Oak.
Hamilton, fourth Monday in August.
Taylor, Tuesday after first Monday in October.
Madison, second Monday in October.
Columbia, fourth Monday in October.
Suwanee, second Monday in November.
Lafayette, Tuesday after fourth Monday in November.

Fourth Circuit.

Judge—R. H. Call, Jacksonville.
State Attorney—A. C. Hartridge, Jacksonville.
Clay, first Tuesday after fourth Monday in October.
Nassau, first Monday in November.
St. Johns, second Monday in November.
Duval, third Monday in November.

Fifth Circuit.

Judge—W. S. Bullock, Ocala.

State Attorney—E. W. Davis, Ocala.
Lake, first Tuesday in October.
Sumter, third Tuesday in October.
Citrus, first Tuesday in November.
Hernando, third Tuesday in November.
Marion ,first Tuesday in December.

Sixth Circuit.

Judge—J. B. Wall, Tampa.
State Attorney—H. S. Phillips, Tampa.
Pasco, first Tuesday in October.
Polk, second Tuesday in October.
De Soto, fourth Tuesday in October.
Lee, second Tuesday in November
Manatee, third Tuesday in November.
Monroe, first Wednesday after fourth Tuesday in November.
Hillsborough, second Tuesday in December.

Seventh Circuit.

Judge—M. S. Jones, Titusville.
State Attorney—J. C. Jones, Orlando.
Dade, first Monday in October.
Brevard, fourth Monday in October.
Volusia, second Monday after fourth Monday in October.
Orange, fourth Monday after fourth Monday in October.
Osceola, sixth Monday after fourth Monday in October.

Eighth Circuit.

Judge—J. T. Wills, Starke.
State Attorney—B. P. Calhoun, Palatka.
Levy, first Tuesday after third Monday in October.
Alachua, first Tuesday after first Monday in October.
Bradford, first Monday in November.
Baker, third Monday in November.
Putnam, first Tuesday after fourth Monday in November.

COUNTY CRIMINAL COURTS.

Duval.

Judge—S. T. Shaylor, Jacksonville.
Solicitor—W. J. Bryan, Jacksonville.
Clerk—S. L. Earle, Jacksonville.

Escambia.

Judge—E. D. Beggs, Pensacola.
Solicitor—S. M. Loftin, Pensacola.
Clerk—J. L. Pinney, Pensacola.

Hillsborough.

Judge—H. C. Gordon, Tampa
Solicitor—G. P. Raney, Jr., Tampa.
Clerk—N. F. McKay, Tampa.

Monroe.

Judge—L. W. Bethel, Key West.
Solicitor—J. V. Harris, Key West.
Clerk—A. F. Shultz, Key West.

Orange.

Judge—J. D. Beggs, Orlando.
Solicitor—J. F. Welborne, Sanford.
Clerk—L. Wichtendahl, Orlando.

Volusia.

Judge—I. A. Stewart, De Land.
Solicitor—J. H. Brumsey, De Land.
Clerk—G. W. Bristol, De Land.

COUNTY COURTS.

Brevard.

Judge—A. D. Penney, Titusville.
Prosecuting Attorney—D. L. Gaulden, Titusville.
Clerk—A. A. Stewart, Titusville.

Dade.

Judge—A. E. Heyser, Miami.
Prosecuting Attorney—R. R. Taylor, Miami.
Clerk—Anna K. Dearborn, Miami.

Polk.

Judge—W. S. Preston, Bartow.
Prosecuting Attorney—S. G. Wilson, Bartow.
Clerk—A. B. Ferguson, Bartow.

COMMISSIONERS OF DEEDS FOR FLORIDA.

Alabama.

Daisy Jones, Montgomery.

California.

J. L. King, 308 California St., San Francisco.

Connecticut.

C. R. Marvin, Deeper River.

District of Columbia.

C. S. Bundy, Washington.
P. Horne, 1300 Penn av., Washington.
J. E. Mitchell, Washington.

Georgia.

E. A. Wimberley, Bainbridge.
E. F. Zetrouer, Boston.
L. C. Levy, Columbus.
W. H. Beck, Macon.
A. F. Berry, Metcalfe.
C. S. Russell, Metcalfe.
H. P. Whidden, McRae.
A. L. Alexander, Savannah.
R. M. Lester, Savannah.
J. W. Matle, Savannah.
A. C. Brown, Thomasville.
W. H. Hammond, Thomasville.
J. W. H. Mitchell, Thomasville.

Illinois.

C. W. Fairbanks, 5902 Westmoreland ave., Chicago.
S. S. Willard, 107 Dearborn St., Chicago.

Kentucky.

G. W. B. Olmstead, Louisville.
N. G. Rogers, Louisville.

Louisiana.

John G. Eustis, Hennen Bldg., New Orleans.

Maryland.

T. H. Embert, P. O. Box 848, Baltimore.
Abraham H. Fisher, Baltimore.
C. O. Hall, Baltimore.
H. C. Mathieu, Baltimore.
Wm. H. H. Raleigh, Baltimore.

Massachusetts.

C. H. Adams, 43 Tremont, Boston.
F. W. Herrick, 61 Court, Boston.
E. J. Jones, Boston.
E. E. Young, 234 Washington, Boston.
H. S. Bacon, 107 Stevens, Lowell.
E. H. Peabody, Worcester.

Missouri.

H. B. Leavens, N. Y. Life Bldg., Kansas City.
Harold Johnson, Roe Bldg, St. Louis.
J. A. Peck, St. Louis.

New Jersey.

H. C. Taylor, Middletown.

New York.

H. Ballentyne, 224 Church, New York.
W. H. Black, 100 Broadway, New York.
Ella F. Braman, New York.
Joseph B. Braman, New York.
Edwin F. Cory, New York.
George H. Cory, New York.
T. W. Folsom, 835 Broadway, New York.
W. C. Goodale, 6 W. 24th, New York.
L. C. Haines, 26 Broadway, New York.
Percy Jackson, 31 Nassau, New York.
Edmund P. Jaeger, New York.
Wm. F. Lett, New York.
C. E. A. McCarthy, 80 Broadway, New York.
Alfred Mackay, New York.
J. D. Miller, Jr., New York.
Chas. E. Mills, New York.
F. de C. Sullivan, 71 Broadway, New York.

Ohio.

M. S. Benn, Dayton.

Pennsylvania.

E. P. Carpenter, Philadelphia.
Jennie M. Fisher, 119 S. 4th, Philadelphia.
Thos. J. Hunt, Philadelphia.
Robt. W. Lloyd, Philadelphia.
Walter M. Miller, Philadelphia.
Richard Salinger, Philadelphia.
K. J. Tener, 441 Chestnut, Philadelphia.
W. H. Wright, Jr., 1920 Columbia ave., Philadelphia.
John S. Wurts, Philadelphia.

Rhode Island.

G. E. Jopp, Providence.

Virginia.

A. Michelsohn, 138 Water, Norfolk.
J. H. Whitney, Richmond.

Cuba.

G. E. Bryson, Havana.
Jose E. Marx, Havana.
J. A. Springer, Havana.

London, England.

Wm Nerus, 36 Bloombury Square.
J. B. Hendry.

LIST OF COUNTY OFFICERS.

County	County Seat.	County Judge.	Sheriff.	Clerk Circuit Court.	County Assessor.
Alachua	Gainesville	H. G. Mason	L. W. Fennell	S. H. Wienges	W. W. Colson.
Baker	Macclenny	W. C. Thompson	J. O. Powers	T. C. Carroll	A. J. Harvey.
Bradford	Starke	T. J. Delke	J. P. Bennett	W. T. Weeks	N. D. Wainwright.
Brevard	Titusville	A. D. Penney	J. P. Brown	A. A. Stewart	P. A. McMillan.
Calhoun	Blountstown	J. W. Leath	J. L. Alexander	P. C. Atkins	A. J. Wood.
Citrus	Inverness	G. W. de Munro	G. R. Carter	W. F. Warnock	G. J. Boswell.
Clay	Green Cove Springs	G. N. Bardin	Chas. Wilson	M. W. Griffis	L. E. Carter.
Columbia	Lake City	W. M. Ives	D. W. Purvis	M. M. Scarborough	A. B. Brown.
Dade	Miami	A. E. Heyser	John Frohock	E. C. Dearborn	G. O. Butler.
Desoto	Arcadia	G. S. Durrance	A. C. Freeman	H. E. Carlton	F. M. Cooper.
Duval	Jacksonville	H. B. Philips	W. B. Pickett	P. D. Cassiday	A. L. Turner.
Escambia	Pensacola	H. Bellinger	J. C. Van Pelt	A. M. McMillan	W. W. Richards.
Franklin	Apalachicola	G. A. Patton	A. B. Gibson	R. W. Porter	C. H. B. Floyd.
Gadsden	Quincy	P. S. Thomson	W. S. McCall	Thos Mitchell	H. L. Sheppard
Hamilton	Jasper	D. B. Johnson	T. B. Johns	J. B. Wetherington	I. S. Geiger.
Hernando	Brooksville	G. V. Ramsey	W. E. Law	F. E. Saxon	A. B. Whelpley.
Hillsboro	Tampa	F. M. Robles	R. A. Jackson	C. M. Knott	Ivy Register.
Holmes	Westville	J. A. J. Hathaway	H. E. Hickman	W. H. Brett, Jr.	Daniel Gillis.
Jackson	Marianna	J. C. McKinnon	H. H. Lewis	W. A. McRae	J. B. Lockey.
Jefferson	Monticello	T. M. Puleston	D. B. Bird	R. C. Parkhill	J. Turnbull.
Lafayette	Mayo	A. A. Thomas	C. H. Land	H. Lancaster	G. R. McCall.
Lake	Tavares	J. B. Milam	H. E. Murhee	H. H. Duncan	R. L. Nutt.
Lee	Fort Myers	Philip Isaacs	F. B. Tippens	W. M. Hendry	P. J. Hart.
Leon	Tallahassee	R. A. Whitfield	Chas. Hopkins	H. T. Felkel	W. O. Ames.
Levy	Bronson	B. Friedman	E. Walker	A. P. Hardee	W. W. Weeks.
Liberty	Bristol	B. F. Owens	J. L. Forehand	S. I. Revell	O. W. Ferrell.
Madison	Madison	J. P. Martin	A. D. Stanton	T. Z. Martin	R. J. Paterson
Manatee	Bradentown	J. J. Stewart	M. H. Wyatt	R. H. Roesch	H. S. Clark
Marion	Ocala	Robert Bullock	Henry Gordon	S. T. Sistrunk	A. Ayer.
Monroe	Key West	B. B. Whalton	F. W. Knight	E. W. Russell	J. H. Curtis.
Nassau	Fernandina	T. A. Hall	A. J. Higginbotham	E. R. Williams	S. W. Manucy.
Orange	Orlando	Wm. Martin	J. H. Vick	B. M. Robinson	I. W. C. Parker
Osceola	Kissimmee	W. R. Johnston	J. M. Walker	E. L. Lesley	J. L. Overstreet

LIST OF COUNTY OFFICERS.

County.	County Seat.	County Judge.	Sheriff.	Clerk of Circuit Court.	County Assessor.
Pasco	Dade City	J. G. Wallace	B. D. Sturkie	O. L. Dayton	T. R. Alexander.
Polk	Bartow	W. S. Preston	I. R. Wiggins	A. B. Ferguson	J. H. Lancaster.
Putnam	Palatka	M. I. Coxe	R. C Howell	Joseph Price	G. F. Bullard.
Santa Rosa	Milton	E. P. Holley	David Mitchell	L. P. Golson	T. R. Robinson.
St. Johns	St. Augustine	M. R. Cooper	C. J. Perry	W. W. Snow	C. D. Manucy.
St. Lucie	Ft. Pierce	J. E. Andrews	R. W. Lennard	J. E. Fultz	R. G. Hardee.
Sumter	Sumterville	A. C. Clark	A. T. Coleman	G. Nelson	Wm. Himes.
Suwannee	Live Oak	J. N. Conner	J. H. Rickerson	J. W. Bryson	A. D. Hemming.
Taylor	Perry	W. B. Davis	J. H. Parker	J. C. Calhoun	G. B. Weaver.
Volusia	DeLand	J. L. McCrory	J. R. Turner	S. D. Jordan	S. B. Wilson.
Wakulla	Crawfordville	R. D. McLeod	J. W. Smith	J. M. Towles	R. W. Ashmore.
Walton	DeFuniak Springs	D. G. McLeod	J. W. Campbell	J. A. McLean	D. A. Gillis.
Washington	Vernon	J. R. Wells	C. G. Allen	W. C. Lockey	J W Bowen.

County	Tax Collector.	Treasurer,	Supt. Public Instruction.	County Surveyor	Supervisor of Registration.
Alachua	W. D. Dickinson	W. H. Robertson	J. L. Kelley	James Croxton	M. S. Cheves.
Baker	E. Williams	J. L. Vining	W. R. Simmons		C. J. Milton.
Bradford	G. W. Alderman	J. S. Griner	G. F. Scott	G. E. Kelley	T. A. Knight.
Brevard	E. W. Hall	John Henry	J. R. Walker	J. O. Fries	W. S. Norwood.
Calhoun	S. L. Stone	J. Stephens	G. F. Tucker	C. L. Farley	T. E. Parrish.
Citrus	C. E. Allen	B. F. Wilson	R. L. Turner	W. J. Allen	J. S. Ruff.
Clay	E. N. Holt	Ira Thomas	W. O. Geiger	W. R. Brooker	M. J. Brinson.
Columbia	J. W. Perry	J. L. Turner	T. H. Owens	M. H. Mattox	W. J. Edwards.
Dade	T. N. Gautier	C. H. Raulerson	R. E. Hall	G. L. Macdonald	J. C. Burtenshaw.
Desoto	W. C. Langford	F. E. Parker	J. H. Brown	B. P. Clark	H. A. Ellis.
Duval	J. F. Geiger	A. W. Barrs	Frank Elzey	W. Overstreet	M. A. Brown.
Escambia	J. S. Roberts	J. E. Williams	N. B. Cook	L. Stephens	T. N. Adams.
Franklin	G. W. Hinsey	J. W. Wakefield	R. F. Yent, Sr.	W. T. Marler	R. Collins.

County.	Tax Collector	Treasurer.	Supt. Public Instruction.	County Surveyor	Supervisor of Registration.
Gadsden	R. M. Morgan	B. S. G. Smith	J. R. Key		M. F. Burghard.
Hamilton	B. Cheshire	W. H. Greene	G. J. Graham	A. Hargraves	J. S. Frink.
Hernando	J. C. Law	J. N. Cook	A. M. C. Russell	J. T. Hall	B. F. Corman.
Hillsborough.	C. E. Worth	F. L. Wing	W. B. Dickenson	R. F. Bettis	W. L. Lowry.
Holmes	D. L. Green	W. C. Mason	C. A. Fulford	G. T. Curry	J. W. Register.
Jackson	W. B. Wynn	J. C. Davis	C. C. Gunn	S. L. Daniel	H. A. Folsom.
Jefferson	J. H. Tucker	B. W. Partridge	J. H. Girardeau	G. M. Bishop	C. W. Hamrick.
Lafayette	V. E. Leggett	A. F. Hart	W. R. Fletcher		F. B. Webb.
Lake	W. G. Long	G. J. Dykes	J. C. Compton	S. A. McEaddy	T. B. Lanier.
Lee	R. I. O. Travers	R. A. Henderson	J. F. Shands	R. B. Leak	H. B. Hoyer.
Leon	W. A. Demilly	J. E. Perkins	E. B. Eppes	V. J. Randolph	S. P. Chaires.
Levy	W. H. Anderson	O. N. Sanders	S. Philips	C. E. King	W. R. Coulter.
Liberty	G. Morgan	A. W. Turner	T. H. Jackson		E. G. Larkins.
Madison	S. J. Ellison	T. W. Dale	G. W. Tedder	J. Q. Leslie	J. W. Vann.
Manatee	A. C. Roesch	J. W. Nettles, Sr.	W. M. Rowlett	A. A. Gullett	J. W. Nettles, Jr.
Marion	E. L. Carney	T. E. Pasteur	W. D. Carn	W. R. Moorhead	J. D. Ferguson.
Monroe	T. A. Sweeting	W. B. Curry	J. V. Harris	A. F. Shultz	W. F. Maloney.
Nassau	M. D. Jones	J. J. Kelly	H. L. Mattair	Frank Mizell	D. T. Haddock.
Orange	W. E. Martin	J. A. Knox	W. B. Lynch	S. A. Robinson	W. L. Dolive.
Osceola	W. B. Markison	J. R. Gilbert	W. J. Sears		L. W. Whidden.
Pasco	W. L. Mobley	J. A. Cunningham	John Barnes		J. T. Pittman.
Polk	W. O. Jordan	W. A. Whidden	S. S. Niblack		P. W. Daniel
Putnam	A. S. Willard	S. J. Kennerly	L. K. Tucker		H. Petermann.
Santa Rosa	B. D. Whitmire	W. W. Allen	E. L. McDaniel	W. H. Bass	M. N. Fisher.
St. Johns	A. E. Lopez	C. O. Pomar	W. S. M. Pinkham		R. L. Ashton.
St. Lucie	G. E. Dutton	J. H. Wynn	C. P. Platts	J. M. Swain	E. Edge.
Sumter	F. L. Rutland	W. H. Potter	J. A. Jones	W. H. Crenshaw	S. N. Graham
Suwannee	J. N. Meeks	D. W. Tedder	J. E. Wood	L. T. Morgan	H. S. Harrell
Taylor	W. R. Poppell	A. McAulay	A. E. Morgan	F. M. Adams	S. A. Hendry
Volusia	D. P. Smith	J. J. Vinzant	B. Fish	T. F. Drudy	J. R. Wetherell
Wakulla	W. G. Durrance	T. H. Moore	S. M. Revell	G. W. Tulley	A. D. Rayburn
Walton	C. F. Turner	B. Cawthon	R. Q. Baker	C. D. Meigs	N. Gillis.
Washington	J. R. Thompson	L. H. Howell	B. T. Gainer	Thos. Collins	J. M. Simmons.

FLORIDA BANKS AND BANKERS

LOCATION	NAME OF BANK	CASHIER.	CAPITAL
Alachua	Bank of Alachua	F B Godfrey	$ 25,000
Apalachicola	Capital City Bank	S E Teague	50,000
Apalachicola	**First National Bank**	F B Wakefield	50,000
Arcadia	First National Bank	C C Chollar	30,000
Arcadia	Simmons, Langford & Co		
Avan Park	West, B. F. & Co		
Bartow	Polk Co. National Bank	E L Wirt	50,000
Bonifay	Bank of Bonifay	G W Banfill	11,060
Bowling Green	Minor, W. R. & Co		
Bradentown	Bank of Bradentown	T J Brooks	20,000
Bradentown	Bank of Manatee	J T Campbell	16,500
Bradentown	Johnson, R. H. & Bros		
Brooksville	Hernando State Bank	J C Law	15,000
Chipley	Chipley State Bank	C B Dunn	25,000
Chipley	First National Bank	W O Butler, Jr	50,000
Clearwater	Bank of Clearwater	H W Bivins	18,000
Cocoa	Brevard Co. State Bank	R B Holmes	25,000
Dade City	Bank of Pasco Co	W I Porter	15,000
Daytona	Merchants' Bank	F N Conrad	50,000
De Funiak Spr'gs	Cawthon, W. L		
De Funiak Spr'gs	First National Bank	G B Campbell	35,000
De Land	Volusia Co. Bank	S A Wood	50,000
Dunnellon	Bank of Dunnellon	G W Neville	15,000
Eustis	McClelland, Hubbs & Isted		
Fernandina	First National Bank	Carl Warfield	100,000
Fort Myers	Bank of Mt. Meyers	J E Foxworthy	50,000
Fort Pierce	Bank of Ft. Pierce	C M Horton	15,000
Gainesville	Dutton, H. F. & Co	E D Turner	75,000
Gainesville	First National Bank	H E Taylor	50,000
Graceville	First National Bank	J A Davis	20,000
Grand Ridge	Porter Grocery Co		
Green Cove Sp'gs	Bank of Green Cove Springs	W J Wilson	15,000
Greenville	Bank of Greenville	M A McDowell	16,000
High Springs	High Springs Bank	G W McCall	15,000
Jacksonville	Atlantic National Bank	T P Denham	350,000
Jacksonville	Capital Trust & Investment Co.	G H Mays	.....
Jacksonville	Citizens' Bank	J D Bird	50,000
Jacksonville	Commercial Bank	H Gaillard	100,000
Jacksonville	Florida Bank & Trust Co	W A Redding	1,000,000
Jacksonville	Guaranty Trust & Savings Co.	H Barnett	100,000
Jacksonville	Holmes, Samuel P. & Co		
Jacksonville	National Bank	G R DeSaussure	300,000
Jacksonville	People's Bank & Trust Co	H D Watts	50,000
Jacksonville	State Bank of Florida	T R Hendricks	50,000
Jacksonville	Union Savings Bank	W B Stevens	25,000
Jasper	**Bank of Jasper**	W S Murrow	50,000
Jasper	First National Bank	H deG Stewart	30,000
Jensen	Planters' Security Bank	Thos Hellier	15,000
Key West	Curry's, Wm. Sons		
Key West	**First National Bank**	G L Lowe	100,000
Key West	Island City National Bank	E M Martin	100,000
Kissimmee	State Bank	M B Carson	50,000
Lake Butler	Bank of Lake Butler	B H Peters	15,000
Lake City	Commercial Bank	J R Perry	.....
Lake City	First National Bank	J O Harris	50,000
Lake City	State Exchange Bank	F F Bardin	50,000
Lakeland	Citizens' Bank	T W Conrad	25,000
Lakeland	State Bank	E O Flood	15,000
Leesburg	Budd & Cooke		

FLORIDA BANKS AND BANKERS—Continued.

LOCATION	NAME OF BANK	CASHIER	CAPITAL
Leesburg	Citizens' Bank	C O McLaughlin	25,000
Live Oak	**First National Bank**	D E Horn	50,000
Live Oak	Live Oak Bank	C D Blackwell	75,000
Madison	Citizens' Bank	A Livingston, Jr	50,000
Madison	First National Bank	J W Wadsworth	75,000
Manatee	Manatee Banking Co	T J Brooks	35,000
Marianna	Citizens' State Bank	E B Erwin	30,000
Marianna	**First National Bank**	W H Milton	50,000
Mayo	Citizens' Bank	C W Sweet	15,000
Miami	Bank of Bay Biscayne	J H Gilman	25,000
Miami	First National Bank	E C Gomph	50,000
Miami	Ft. Dallas National Bank	G R Gomph	100,000
Micanopy	Micanopy Banking Co	J D Watkins	15,000
Milton	First National Bank	C H Jernigan	25,000
Monticello	Jefferson Co. State Bank	R R Turnbull	40,000
Newberry	Bank of Newberry	B Ellington	15,000
Ocala	Central National Bank	J B Brooks	50,000
Ocala	Commercial Bank	S H Blitzh	100,000
Ocala	Munroe & Chambliss		
Orlando	Orlando Bank & Trust Co	Thos Hopkins	50,000
Orlando	State Bank	W A Smith	25,000
Palatka	East Florida Savings & Trust C	W S Burdette	20,000
Palmetto	Manatee Co. State Bank	A M Lamb	16,000
Pensacola	American National Bank	M E Clark	200,000
Pensacola	Citizens' National Bank	R M Bushnell	100,00
Pensacola	First National Bank	W K Hyer, Jr	200,000
Pensacola	People's Bank	E W Menefee	50,000
Perry	Citizens' Bank	C A Owens	20,000
Perry	First National Bank	W L Weaver	25,000
Plant City	Bank of Plant City	H B Wordehoff	30,000
Plant City	Hillsboro State Bank	M E Moody	20,000
Punta Gorda	Punta Gorda Bank	M V Williams	15,000
Quincy	First National Bank	S E Key	50,000
Quincy	Quincy State Bank	G D Munroe	60,000
St. Augustine	**First National Bank**	G B Lamar	100,000
St. Augustine	People's Bank for Savings	T K Cureton	25,000
St. Petersburg	First National Bank	T A Chancellor	25,000
St. Petersburg	National Bank	T K Wilson	25,000
Sanford	First National Bank	F P Forster	25,000
Sanford	**People's Bank**	W S Lee	30,000
Sarasota	Bank of Sarasota	C E Hitchings, Mgr	16,500
Starke	Bradford Co. Bank	F E Duncan	25,000
Tallahassee	Capital City Bank	T E Perkins	50,000
Tallahassee	First National Bank	W C Lewis	50,000
Tallahassee	State Savings Bank	B C Whitfield	20,000
Tampa	**American National Bank**	L L Buchanan	250,000
Tampa	Bank of West Tampa	R T Cullen	24,500
Tampa	Bank of Ybor City	G E Simpson	50,000
Tampa	Citizens' Bank & Trust Co	C E Allen	100,000
Tampa	**City Savings Bank**	J R Tatum	50,000
Tampa	Exchange National Bank	J A Griffin	100,000
Tampa	**First National Bank**	D F Conoley	400,000
Tarpon Springs	Sponge Exchange Bank	A M Lowe	15,000
Titusville	Indian River State Bank	W S Branning	25,000
Wauchula	Carlton & Carlton	C J Carlton	.....
West Palm Beach	Dade Co. State Bank	G L Branning	40,000
White Springs	Suwanee River Bank	H C Peace	15,000
Williston	Bank of Williston	M H De Land	15,000

STATE CENSUS OF FLORIDA FOR 1905.

Population by Counties.

Alachua	34,007	Levy	9,280
Baker	3,880	Liberty	2,835
Bradford	12,943	Madison	16,152
Brevard	4,348	Manatee	8,530
Calhoun	5,796	Marion	26,725
Citrus	,743	Monroe	20,973
Clay	5,484	Nassau	11,012
Columbia	19,913	Orange	.....
Dade	.....	Osceola	3,622
De Soto	12,446	Pasco	6,100
Duval	47,912	Polk	17,863
Escambia	.....	Putnam	11,192
Franklin	4,635	St. Johns	11,003
Gadsden	16,511	St. Lucie	3,024
Hamilton	9,921	Santa Rosa	11,801
Hernando	4,040	Sumter	5,549
Hillsborough	51,416	Swannee	18,011
Holmes	9,027	Taylor	5,551
Jackson	26,824	Volusia	12,083
Jefferson	13,130	Wakulla	5,149
Lafayette	5,923	Walton	12,269
Lake	7,515	Washington	11,908
Lee	3,961		
Leon	18,883	Total	556,690

RAILROADS IN FLORIDA

—AND—

Express Companies Operating on Same.

A C L R R—Atlantic Coast Line Railroad—Southern.
Gainesville District:
A br—Astor branch.
C br—Citra branch.
G br—Gainesville branch.
H br—Homosassa branch.
H S & L line—High Springs & Lakeland line.
L P br—Lane Park branch.
M br—Micanopy branch.
O br—Ocala branch.
P & B line—Palatka & Brookville line.
St P br—St. Petersburg branch.
T br—Tavarees branch.
Jacksonville District:
B br—Bartow branch.
B V br—Bone Valley branch.
De L br—De Land branch.
F M br—Florida Midland branch.
L C br—Lake Charm branch.
M line—Main line.
N br—Narcossee branch.
P G br—Punta Gorda branch.
Th br—Thonotosassa branch.
Tr br—Trilby branch.
Montgomery District:
C br—Chattahoochee branch.
N div—Newberry division.
Savannah District:
M line—Main line.
Thomasville District:
H S line—High Springs line.
L C br—Lake City branch.
M br—Monticello branch.
B & H R R—Brookville & Hudson Railroad—Southern.
M line—M line.
Pt R br—Port Richey branch.
T L br—Tooke Lake branch.
C T & G R R—Carrabelle, Tallahassee & Georgia Railroad.
E Ry—Escambia Railway—Southern.
E W & J R R—Ellaville, Westlake & Jennings Railroad—Southern.
F Ry—Florida Railway—Southern.
L br—Luraville branch.
M line—Main line.
F E C Ry—Florida East Coast Railway—Southern.
M br—Mayport branch.
M line—Main line.
O C br—Orange City branch.
P br—Palatka branch.
S br—Sanford branch.
F & G Ry—Florida & Georgia Railway—Southern.
F W S Ry—Florida West Shore Railway—Southern.
G F & A Ry—Georgia, Florida & Alabama Railway—Southern.
M line—Main line.
Q Br—Quincy branch.
G & G Ry—Gainesville & Gulf Railway—Southern.
G S & F Ry—Georgia Southern & Florida Railway—Southern.
L & N R R—Louisville & Nashville Railroad—Southern.
M br—Muscogee branch.
P div—Pensacola division.
P & A div—Pensacola & Atlantic division.
L O, P & G R R—Live Oak, Perry & Gulf Railroad.
M & A br—Mayo and Alton branch.
P A & T R R—Pensacola, Alabama & Tennessee Railroad.
P C A & G Ry—Plant City, Arcadia & Gulf Railway—Southern.
S Ry—Southern Railway—Southern.
Savannah Division:
J line—Jacksonville line.
St A & S B Ry—St Augustine & South Beach Railway.

S A L Ry—Seaboard Air Line Railway—Southern.
E B br—Early Bird branch.
F & T line—Fernandina & Tampa line.
F W S Ry—Florida West Shore Railway.
J & C R line—Jacksonville & Chattahoochee River line.
L C br—Lake Charm branch.
St M br—St Mark's branch.
S L W br—South Lake Weir branch.
S & W line—Starke & Winnee line.
W & C K line—Waldo & Cedar Key line.
W & O line—Wildwood & Orlando line.
S & S P R R—Suwannee & San Pedro Railroad—Southern.
T & G R R—Tavares & Gulf Railroad—Southern.
C div—Clermont division.
M line—Main line.
Southern.
T S E Ry—Tallahassee Southeastern Railway.
V S Ry—Valdosta Southern Railway—
Y R R R—Yellow River Railroad—Southern.
Y & W R R—Yalaha & Western Railroad.

FLORIDA STATE GAZETTEER

—AND—

BUSINESS DIRECTORY

—FOR—

1906-1907.

In the following section of this work the cities, towns, villages and postoffices of Florida, are arranged in alphabetical order, and a description is given of each place, with an alphabetical list of all business and professional people receiving mail at the postoffice. All information has been procured by a careful canvass and from the most authentic sources. Great care has been taken to insure correctness as well as completeness.

ABBOTT. Population 50. On the St. L. Ry. in Pasco county, 10 miles from Dade City, the county seat and banking point. Tel, W. U. Exp, Southern. J B Hennington, postmaster.
Brown John J, saw mill.
Greer J L, turpentine.
HENNINGTON L F, General Store.
Hogan L A, r r and exp agt.

ABERDEEN. A country postoffice on the L. & N. R. R., in Jackson county, 4½ miles west of Marianna, the county seat and banking point.

ADNA. A country postoffice in Osceola county, 40 miles southeast of Kissimmee, the county seat and nearest bank location and 21 from Narcoossee, the nearest rail approach. Andrew W Crosby, postmaster.

AGNES. Population 100. In Taylor county, 28 miles southeast of Perry, the county seat and nearest banking point and 3 from Fish Creek on the Gulf of Mexico. Mail by special supply. A J Connally, postmaster.
GROOVER, CONNALLY & DAVIS, General Store.

ALACHUA. Population 1500. An incorporated town located on the A. C. L. and S. A. L. Rys., in Alachua county, 16 miles northwest of Gainesville, the judicial seat, and 75 from Jacksonville. Has Baptist and Methodist churches, a public school, a bank, 3 hotels and a weekly newspaper, the Post. Tel., W. U. Exp., Southern Telephone connection. Simon C Dell postmaster.
Alachua House, Mrs Emily Reinhardt propr. $1.50 day.
Alachua Ice Co., B Kincaid mngr.
Alachua Post, The (Heckard & McCord) propr, weekly. $1.00.
Alachua Realty Co (E Marcionny, R M Lock real estate and life ins.
Ash E A, general store.
Atwater F B, cotton grower.
BAKER WM E, Attorney-at-Law, Furman Y Smith mngr.
Bank of Alachua The, L O Benton pres, James Chestnut vice pres, F B Godfrey cash, capital $25,000, surplus and undivided profits $40,000.
Bethea T H, cotton grower.
Bishop James W, physician.
BISHOP DR. JOHN C, Druggist.
Bradley J Y, general store.
Campbell Thomas M, cotton grower.
Campbell Wm, cotton grower.
Cassels Wm H, principal.
Cathcart A M, cotton grower.

FLORIDA REALTY CO.
23 MAIN ST., Jacksonville, Fla.
Virgin Timber Tracts, Phosphate Lands, Orange Groves, City Property.

Cato T H, cotton grower.
Cloud Joseph S, physician.
CLOUD & FAGAN (Joseph L Cloud, Joseph S Fagan), Druggists.
Davis R C, cotton grower.
Davis R L, cotton grower.
Delaney R A, cotton grower.
Dell Simeon C, postmaster.
Dell & Jordan (S C Dell, J B Jordan), general store.
Doby Stephen, cotton grower.
Doby S B, cotton grower.
Dortch G F, cotton grower.
Douglass C S, cotton grower.
Douglass Thomas, cotton grower.
Drew Oscar, cotton grower.
Dukes D, cotton grower.
Dukes E E L, cotton grower.
Dupis J S, cotton grower.
Dupis S K, cotton grower.
Eddy Marion J, general store.
Edwards W J T, cotton grower.
Ellis A V, cotton grower.
Ellis G S, cotton grower.
Ellis J E, cotton grower.
ELLIS SAMUEL J, General Store and City Clerk.
Ellis V H, cotton grower.
Ellis W L, cotton grower.
Ferguson Elvin, cotton grower.
Floyd J F, cotton grower.
Foster Rev W C, (Baptist.)
Fragle E F, cotton grower.
Fugate J R, cotton grower.
FUTCH BROS (Isaac S, Oliver M), General Store.
Futch J E Co The, general store.
Guinn Joseph M, general store.
Haile Benjamin, cotton grower.
Haile J C, cotton grower.
Haile J M, cotton grower.
Hathcock Isaac, cotton grower.
Hathcock Samuel, cotton grower.
Hawkins Mrs H V, propr Transient House.
Hawkins Ruby, teacher.
HECKARD & McCORD (Blackburn M Heckard S R McCord), Proprs The Alachua Post.
Hodge Wm J, meats and cotton grower.
Holder John, cotton grower.
Jefford Spencer, cotton grower.
Jones Maynard & Jones (W H and J R Jones Mrs M L Maynard), dry goods.
Jordan Joseph B, cotton grower.
Kelly S C, cotton grower.
Kincaid B, mgr Alachua Ice Co.
King Isaac, cotton grower.
Lewis C W & Co, F C Rinehardt mgr, general store.
Love J T, cotton grower.
McGill Absolee, cotton grower.
McKinney Sidney, cotton grower.
McLendon T W, cotton and truck grower.
Maynard T T, cotton grower.
Mehifield G H, cotton grower.
Osteen S B, cotton grower.
Pearce LeRoy N, mayor and general store.
Pettit A M, blacksmith.
Pope D P, cotton grower.
Powell J M, marshall.
REAVES R G & CO, (R G Reaves, Mrs J S Ramsey), Milliners.
Reinhardt Mrs Emily, propr Alachua House.
Rivers C J, cotton grower.
Saunders L N, cotton grower.
Sealey Walter H, dry goods.
Sheffield House J M Powell, propr.
SMITH FURMAN Y, Attorney-at-Law.
Southern Portrait Co (E Marcionny, R M Lock.)
Spencer E G, cotton grower
Stevens C W, cotton grower.
Stevens J K, cotton grower
Strickland J B, cotton grower.
Stringfellow Emory, livery.
Suggs S, cotton grower.
Tanner E H & Co ((Mr and Mrs E H Tanner), grocers.
Thomas Bros (Wilton W, Barnard A), grocers.
Transient House, Mrs H V Hawkins propr.
Tresca Rev M A, pastor Methodist Church.
Warmack J B, cotton grower.
Weeks J H, cotton grower.
Wells C W, cotton grower.
Williams Anthony, cotton grower.
WILLIAMS A R, Cotton and Truck Grower.

POLK'S FLOUR MILL and GRAIN DIRECTORY
is replete with information valuable to the PRACTICAL MILLER, GRAIN DEALER, and all INTERESTED IN MILLING, GRAIN or ALLIED TRADES.

POLK'S PUBLICATIONS: Gazetteers and Business Directories of Many States, Medical Register and Directory of North America, Dental Register and Directory of the U. S. and Canada, Millers', Lumber and Real Estate Directories, and OVER 80 CITY DIRECTORIES.

Williams C A Hardware Co (C A Williams, John Robbins.)
Williams James, grist mill and cotton gin.
Williams J R, cotton grower.
Williams Lewis, cotton grower.
Williams N L, cotton grower.
WILLIAMS CO J R Williams Pres, J W Collins Vice Pres, H N Le Roy Sec and Treas, General Store.
Wilson W T, cotton grower.
Wolf Mary D, music and school teacher.
Wood Charles, cotton grower.

ALAFIA. A country postoffice in Hillsboro county, 23 miles east of Tampa, the county seat and 8 from Plant City, its banking and shipping point. Mail daily. Miss J. S. Evers, postmaster.
Alafia Naval Store Co, general store.

ALAMO. A country postoffice in Gadsden county, 14 1-2 miles southwest of Quincy, the county seat, usual banking and shipping point. Maily daily. Mrs. Rebecca Blount, postmaster.
BLOUNT S F, General Store.

ALAPATTAH. A discontinued postoffice in Dade county. Send mail to Miami.

ALBION. A country postoffice on the S. A. L. Ry, in Leroy county, 4 miles from Bronson, the county seat and banking point.

ALGER. A country postoffice in Osceola county, 64 miles southeast of Kissiminee, the judicial seat, shipping and banking point. Mail tri-weekly.

ALLANTON. A postoffice on St. Andrews Bay in Washington county, 60 miles south of Vernon, the county seat. Mail daily. Andrew Allan, postmaster.
Allanton Lumber Co, general store.

ALLIANCE. Population 150. In Jackson county, 15 miles southeast of Marianna, the county seat and banking point and 8 from Cypress, its shipping point. Mail daily.
Beauchamp W H & Co., general store.
Lawrence C A, naval store.
May W H, general store.

ALLIGATOR. A country postoffice in Liberty county, 30 miles south of Bristol, the county seat and 6 from the Apalachicola river. Mail daily. L. E. Fryer, postmaster.
Spencer & Fryer, general store.

ALTAMONTE SPRINGS. A health resort on the A. C. L. R. R. in Orange county, 10 miles from Orlando, the county seat and banking point. Tel W. U., Exp, Southern. R. S. Fuller, postmaster.
Baily J L, railroad and exp agt.
FULLER R S & CO, General Store.
Stuart J L & H R, hotel.

ALTHA. Population 100. In Calhoun county, 12 miles northwest of Blountstown, the county seat and 12 south of Cypress, its shipping point. Telephone connection. Mail daily. Lulu M Richards, postmaster.
Baggett H H, general store.
Burns J W, general store.
Hancock H C & Co, general store.
HENDERSON, McNEIL & CO, General Store.
Johnson E H, cotton gin.
Johnson & Hanna general store.
Richards J H, barber.
RICHARDS M L, General Store and Saw Mill.
Samsom John, barber.
Smith Dr J J, drugs.

ALTMAN. A country postoffice in De Soto county, 25 miles northeast of Arcadia, the judicial seat and nearest banking point and 9 from Zolfo, the nearest shiping point. Mail daily.
Morrison, Smith & Co turpentine.

ALTON. Population 500. On the

H. & W. B. DREW Co. SPORTING GOODS
PHOTOGRAPHIC SUPPLIES
45-47-49 West Bay Street, JACKSONVILLE, FLA.

POLK'S BAKERS' DIRECTORY OF THE UNITED STATES
Contains information and lists valuable to Practical Millers, Grain Dealers and all interested in the Baking, Milling, Grain and allied trades.
PUBLISHED BY R. L. POLK & CO., DETROIT, MICH.

L. O. P. & G. and the S. & S. P. R. Rs., in Lafayette county, 2½ miles from Mayo, the judicial seat and banking point. Tel. W. U., Exp Southern.
L L Ranney, postmaster.
Dee L N, r r and exp agt.
Ensign J Lee, general manager Georgia-Florida Mill Co.
GEORGIA-FLORIDA MILL CO, J Lee Ensign, General Manager.
Sullivan S U, shingle mill.
Thomas N H, general store and ties

ALTOONA. Population 100. On the A. C. L. R. R. in Lake county, 14 miles northeast of Tavares, the county seat and 10 from Eustis, the nearest banking point. Has Baptist and Methodist churches. Average price of improved farm land $10 per acre Tel W. U., Exp, Southern. T. J. Hinson, postmaster.
Brantley S W, constable.
Brockman L H, r r exp and tel agt.
Dobbin James F, drugs.
Dobbin James F, (est), general store.
Strait A L, wagon maker.
Taylor F W, justice of peace.

ALVA. A country postoffice in Lee county, 17½ miles from Fort Myers, the county seat, banking and shipping point. Telephone connection. B S Clay, postmaster.
Alva Supply Co, general store.
Lee H A, general store.

AMELIA. A country postoffice in Paco county, 6 miles northwest of San Antonio, its shipping point, and 12 west of Dade City, the county seat and banking point. Mail daily.

ANASTASIA. On the Matanzas river in St John county, 1¾ miles from St Augustine, the county seat, banking and shipping point. Mail daily.

ANCLOTE. A rural postoffice in Hillsboro county, 33 miles from Tampa, the county seat and 3 from Tarpon Springs, its banking and shipping point. Telephone connection. G Meyer, postmaster.
Gothy Edward, ship carpenter.
Hope James, ship carpenter.
MEYER GREEN, General Store.
Walter J, deputy custom officer.

ANDERSON. Population, 75. On St. Andrews Bay, in Washington county, 32 miles south of Vernon, the county seat and 48 from Chipley, the nearest banking point. Mail daily.
Anderson C S, general store.
Anderson J W, general store.
Anderson & Gainer, general store.
Sales, Davis Co, naval stores.

ANGORA. Population, 100. On Pensacola Bay in Santa Rosa county, 14 miles south of Milton, the county seat and 7 from Pensacola, the nearest rail approach and banking point
F E Underwood, postmaster.
Brown James, freight boat.
Clark Charles, gardner.
Dixon Thomas, real estate.
Fost George, gardener.
Johnston F E, hotel.
Keen Charles, passenger boat.
Morgan Mrs E, hotel.
Taryen H L, poultry breeder.
Turner Walter, fish.
UNDERWOOD FREDERICK E, Breeder of Angora Goats.
Wentworth Thomas, newspaper reporter.

ANKONA. Population 35. On the F. E. C. Ry and on Indian river in St Lucie county, 8 miles from Ft Pierce the county seat and banking point Tel, W. U. Exp, Southern. Telephone connection. G C Burnett, postmaster.
Ankeny P D, fruit grower.
Ankeny R V, fruit grower.
BURNETT GEORGE C, Fruit Grower.
Frantz Will L, fruit grower.
Harnor A B, fruit grower.
Hopkins C F & Son, fruit grower.
Russell F A, fruit grower.
Saeger Bros, fruit grower.
Taucere Mrs J A, fruit grower.

MERRILL-STEVENS CO.
JACKSONVILLE, FLA.
SHIP YARDS, DRY DOCKS, BOILER and MACHINE SHOPS.

FLORIDA ELECTRIC CO., JACKSONVILLE, FLORIDA.
Wholesale Jobbers and Retail Dealers in
ELECTRIC APPARATUS and SUPPLIES

ANNA MARIA. Population 32. On Tampa Bay, in Manatee county, 12 miles from Bradentown, the county seat and banking point and 3 from Cortez, its shipping point. Is connected with Tampa, 40 miles distant by steamer. Mail daily. S C Cobb, postmaster.
Cobb A E, agent.
COBB S C, Produce and Agent for Marine Engines.
Cunningham N U, carpenter.
Jones J R, lawyer.
Watson H F, music teacher.

ANONA. A country postoffice in Hillsboro county, 40 miles southwest of Tampa, the county seat, 4 from Largo, the nearest shipping point, and 6 from Clearwater, the nearest banking point. Mail daily. J T Lowe postmaster.
Hussey & Hood, saw mill.
LOWE J T, Fruit Grower.

ANTHONY. Population, 312. An incorporated village on the S. A. L. Ry in Marion county, 8 miles from Ocalo, the county seat and banking point. This is the largest cantaloupe growing section in the State. Has Baptist and Methodist churches and a graded public school. Tel, W. U. Exp, Southern. Telephone connection. S B Daniels, postmaster
BISHOP & STEWART, General Store.
Bishop F W, live stock.
Boyd James Q, general store.
Cunningham Rev, (Methodist.)
Davis & Forbes, meats.
Graham James G, general store.
Griffin A R, general store.
Hutto E P, village mayor and r r and exp agt.
Lindner C, physician.
Lindner Eaton, physician and surgeon.
MALLOY J B, Saw Mill.
Pasteure George, meats.
Plummer Rev N B, (Baptist.)
MONROE, McEACHERN & CO, General Store.
SMITH DANIEL A, Drugs.
Webb W H, general store.
Wilder J R, justice of peace.

ANTIOCH. A country postoffice in Hillsboro county, 3 miles north of Dover, the nearest rail approach and 18 northeast of Tampa, the judicial seat. Mail daily.

APALACHICOLA. Population 4,000. The judicial seat of Franklin county, is located on Apalachicola Bay at the mouth of the Apalachicola river and on the Apalachicola & Northern Ry, 79 miles southwest of Tallahassee and 26 from Carrabelle. It is lighted by electricity, has water works, churches of the leading religious denominations, excellent educational advantages, telephone exchange, 2 banks and a weekly newspaper, the Times. Has steamers from Carrabelle daily connecting with the C. T. & G. Ry, from Pensacola, Mobile and New Orleans semi-weekly, and from points on the Chattahoochee, Flint and Apalachicola rivers semi-weekly. Is a port of entry and ships large quantities of lumber, cotton, sponges, oysters and fish. Tel.A. & T. Exp, Southern. Wm A Murat, postmaster.
*Allen George W, livery.
Allen Lou, barber and pool room.
Apalachicola Bottling Works.
Apalachicola Electric Light & Telephone Co, J F C Briggs and R G Porter managers.
APALACHICOLA ICE & CANNING Co, G H Whiteside Sec and Treas, A F Whiteside Mngr.
Apalachicola Lumber Co, Sol Brash pres, C H Parlin vice pres, F B Moody sec and treas, Fred Sawyer mngr.
Apalachicola & Tallahassee Telegraph Co, J N Coombs pres.
Apalachicola Times (weekly), H W Johnston editor.
Bay City Packing Co, Joseph Messina manager.
Boylston Latines (L Boylston & Co)
Boylston, L & Co (Latines Boylston), grocers.

POLK'S PUBLICATIONS: Gazetteers and Business Directories of Many States, Medical Register and Directory of North America, Dental Register and Directory of the U. S. and Canada, Millers', Lumber and Real Estate Directories, and OVER 80 CITY DIRECTORIES.

LEMP ST. LOUIS BEER
and a full line of Liquors, etc. Price list mailed on application. HANNE BROS., JACKSONVILLE, FLORIDA.

P. S. Hickey

REAL ESTATE AGENT

Timber and Turpentine Lands Bought and Sold. Rents Collected.

Apalachicola, - - Florida.

P. S. HICKEY

Chiropodist AND Dermatologist

APALACHICOLA, - - FLORIDA,

P. S. HICKEY & CO.

DRY GOODS

AND

MILLINERY

MAIL ORDERS SOLICITED Apalachicola, Fla.

LUMBER MANUFACTURERS, DEALERS, CONSUMERS, and the entire Lumber Interests of the United States. POLK'S LUMBER DIRECTORY, 1901-02. CHICAGO, ILL.

AUTOMOBILES and REPAIRS

CLARKE AUTOMOBILE & LAUNCH CO.
JACKSONVILLE, FLA.
(See page 7)

Brash Mrs M, dry goods and millinery.
BRASH SOL, Vice Pres First National Bank and Pres Apalachicola Lumber Co and Genl Mngr The Coombs Co and Ins Agt.
Briggs J F C, mngr Apalachicola Electric Light & Telephone Co.
Brown Dominick, saloon.
Buck J F, turpentine operator.
Buck & Creel, turpentine operators.
Buzzett Wm D (Willis & Buzzett), city clerk and treasurer.
Capital City Bank (branch), S E Teague cashier, T F Porter mngr.
Clark John W, tinner.
Collins Rudolph, supervisor registration and genl mdse.
Conter August E, physician.
COOMBS JAMES N, Pres First National Bank, and Pres The Coombs Co.
Coombs Co The, J N Coombs pres, Sol Brash genl mngr, F B Moody treas, lumber.
Cotter J E, agt Pensacola, St Andrew & Gulf Steamship Co and city tax collector.
Cypress Lumber Co The, A S Mohr supt.
Davis Henry R (Lucido & Davis).
Dickey Eugene A, dry goods, clothing, etc.
Echols John E, saloon and grocer.
Ferris Frank F, physician.
FIRST NATIONAL BANK, J N Coombs Pres, Sol Brash Vice Pres, F B Wakefield Cashier, F B Moody Asst Cashier. (See adv below.)

THE FIRST NATIONAL BANK
Apalachicola, Florida
Capital, - $50,000.00
Surplus and Profits, $10,000.00
General Business Solicited.
Special Attention to Disbursements of Vessels.
Designated Depository of the U. S. FUNDS.

Flatuee Adolph, clothing, dry goods, millinery, etc.
Florida Corporation, A L Thornton pres, Leland J Henderson sec, real estate.
FLOYD C H B, County Tax Assessor and Lawyer.
Fortson Pauline, teacher.
Fuller Hotel ($2.00), Spartan Jenkins propr.
Georgia, Florida & Alabama Ry. (steamboat line to Carrabelle), H L Oliver agt.
Gibson Arthur B, sheriff and mngr The Gibson Co.
Gibson Co The (A B Gibson mngr), livery.
Gibson House, Mrs W H Gibson propr.
Gibson Mrs W H, propr Gibson House.
Grady Henry L (J E Grady & Co).
Grady J E & Co, (H L Grady, C G Parlin), ship chandlery and hardware.
GREEN POINT OYSTER CO, J G Ruge Treas and Mngr, G H Ruge Vice Pres, Oysters Packers.
Hall Benjamin F, saloon.
*Hargrett J H, teacher.
*Hargrett O B, teacher
Hays N R, turpentine operator.
Henderson Leland J, sec Florida Corporation.
Henry C I, grocer.
HICKEY JOSEPH (P S Hickey & Co.)
HICKEY PATRICK S (P S Hickey & Co), Real Estate Agent. Chiropodist and Dermatologist. (See p.)
HICKEY P S & CO (Patrick S and Joseph Hickey), Dry Goods and Millinery. (See page opp).
Hinsey G Wm, county tax collector and meats.
*Hoffman F F, teacher, Carrabelle.
Hop Wah, laundry.
Hoppe August H, jeweler.
Hoppe Edward H, hardware and stoves.
*Jenkins Spartan, propr Fuller Hotel,
Johnson Samuel J, boat builder.
Johnston Henry W, editor and propr Apalachicola Times and mayor.

H. H. RICHARDSON & CO.
BUILDING MATERIALS.
Jacksonville, Fla.
LIME and CEMENT

FLORIDA REALTY CO.
23 MAIN ST., Jacksonville, Fla.
Virgin Timber Tracts, Phosphate Lands, Orange Groves, City Property

*Jones Evanah W, teacher.
Lagoon Co The, turpentine operators.
Lawrence Joseph, oyster dealer.
Lind C H, oyster dealer.
Lovett John P, grocer.
Lucido Salvador (Lucido & Davis.)
Lucido & Davis (Salvator Lucido, Henry R Davis), barbers.
McKinzie Maude, teacher.
Marchant Amelius B, saloon and apiarist.
Marchant J E, tailor.
Marks Harry D, grocer and confectioner.
Marshall John (J Marshall Co.)
Marshall J Co, (John Marshall), planing mill.
Marler Wm T, supt public instruction Franklin county and dentist.
Messina Joseph, mngr Bay City Packing Co.
Mohr A S, supt Cypress Lumber Co.
Montgomery James (James Montgomery & Son.)
MONTGOMERY JAMES & SON (James and S Egbert), Shoes, Clothing, etc.
Montgomery S Egbert (James Montgomery & Son.)
MOODY FRANK B, Asst Cashier First National Bank, Treas The Coombs Co and Sec and Treas Apalachicola Lumber Co.
Moore Mrs Mary A, notions, news and stationery.
Morris Byron D, oyster dealer.
Murat Wm A, postmaster.
Murrow Joseph S, drugs and physician.
Nedley Michael, oyster dealer.
Neel Wm B, meats.
Oliver H, agt Southern Express Co.
OVEN WM J, Lawyer and Ins Agt.
Parlin Charles G (J E Grady & Co).
Parlin Charles H, vice pres Apalachicola Lumber Co.
Parlin May, music teacher.
Patton Ella M, milliner.
Patton George A, county judge and meats.
Pensacola, St Andrews & Gulf Steamship Co, J E Cotter agt.
People's Ice & Cold Storage Co, S E Rice Jr mngr.
Peter Mitchel, restaurant.
Pierce Alton, U S inspector of boilers.
Pooser Wm W, drugs.
Porter Fannie, teacher.
Porter Metta, teacher.
Porter R G, mngr Apalachicola Electric Light & Telephone Co.
Porter R Harry, clerk circuit court.
Porter T Frank, mngr Capital City Bank.
Power John A, grocer.
*Reaves Helen M, teacher.
Rhoades Oliver P, grocer and meats.
Rice S E Jr, mngr People's Ice & Cold Storage Co.
Ruge Bros Canning Co, J G Ruge treas and mngr, G H Ruge vice pres, oyster packers.
RUGE HERMAN & SONS (John G and George H), Hardware and Ship Chandlery.
Sangaree Joseph, restaurant.
Southern Express Co, H L Oliver agt.
Spano Antonio, grocer.
Spano Nick, grocer.
Stone Napoleon, drugs.
*Taylor E J, barber.
Teague Samuel E, cashier Capital City Bank.
Terrell R F, teacher.
Thornton Albin L, pres Florida Corporation.
Wakefield John W, county treas.
WAKEFIELD FRANK B, Cashier First National Bank.
Warren Shields, deputy collector U S Customs.
Warren Tip, U S Collector of Customs.
*Webb John, barber.
*White Charlotte C, teacher.
*White Edward M, restaurant.
White J A, drugs and physician.
Whiteside A Francis, mngr Apalachicola Ice & Canning Co.
Whiteside George H, sec and treas Apalachicola Ice & Canning Co and U S Inspector of Hulls.
Wilhelm Fred G, saloon.
Willis A English (Willis & Buzzett) phys.

POLK'S FLOUR MILL and GRAIN DIRECTORY
is replete with information valuable to the PRACTICAL MILLER, GRAIN DEALER, and all INTERESTED IN MILLING, GRAIN or ALLIED TRADES.

WILLIS & BUZZETT (A E Willis, W D Buzzett), Drugs.
Yent Lena, teacher.
Yent Robert F, county surveyor.
Zingarelli Angelo J (Zingarelli Bros).
ZINGARELLI BROS (A J and J F), Genl Mdse.
Zingarelli Joseph F (Zingarelli Bros), ship carpenters.

APOPKA. Population 500. An incorporated town on the A. C. L and S. A. L. Rys in Orange county, 12½ miles northwest of Orlando, the county seat and banking point, 113 from Tampa and 169 from Jacksonville. Has Baptist, Episcopal, Methodist and Presbyterian churches, a public school, saw mills, saw mill machinery manufactory and a weekly newspaper, the Orange County Citizen. Tel, W. U. Exp., Southern. Telephone connection. Wm. T. Wilson, postmaster.

Apopka House Mrs Lucy Williford propr.
Armstead Rev T S (Methodist.)
Berry W T, agt Southern Exp. Co, orange and truck grower.
Champneys M P, orange and truck grower.
Coman Wm R, baker.
Consumers' Lumber & Veneer Co The, A C Starbird mngr, E A Thomas pres.
CONVERSE CHARLES R, Druggist.
Dart E, Emma, principal schools.
Dart Mary E, teacher.
Davis Frank H, orange grower.
Dennis Ora L, teacher.
ELDREDGE S W, General Store, Livery.
FLORIDA IRON & WOOD WORKS (Salem Iron Works, Salem N C, J W Emerson), Saw Mill Machine Manufacturers and Repairers.
Fuller H K, orange grower.
Geiger Rev Lorenzo D, publisher Orange County Citizen.
Gibbs Rev Joseph, (Presbyterian.)
Hickson Mrs J C, dressmaker.
Holmes M W, truck grower.
Hull B W, blacksmith.
Johnson T H, orange grower.
Lamp W A, marshal.
Liebing Ernest, truck grower
Lin C B & Co (Charles B and Ida Lin), general store.
Love John M, truck grower.
Lovell Andrew J, dry goods.
Lovell Fred C, orange and truck grower.
McCoy Bros, orange and truck growers.
McGee O F, orange grower.
McLeod Walter R, grocer.
Milligan John W, orange grower.
Mitchell J D, mayor.
Newman Prof J H, music teacher.
Ohse Wm, blacksmith.
Richardson Rev J, (Baptist.)
Rickert Rev A E, (Episcopal.)
Rose Lizzie, teacher.
Southern Express Co, W T Berry agt.
Starbird A M, truck grower.
Starbird Percival L, general store.
Stewart D B, orange grower.
Telephone Exchange, Henry H W Witherington, mgr.
Weaver J C, physician.
Welch J O, orange and truck grower.
Wilson Benjamin F, general store.
WILSON W T, Postmaster.
Witherington Harry, truck grower.
Witherington H H, hardware.
Womble J R, contractor.

ARCADIA. Population 2500. An incorporated city and the county seat of De Soto county, is located on the A., C. L. R. R. and on the Peace river, 264 miles south of Jacksonville and 90 from Tampa. It dates its settlement from 1886 and has Baptist, Episcopal, Methodist and Presbyterian churches, 2 banks, electric light plant, ice plant, saw and planing mill, 2 artificial stone factories, 5 hotels and 2 weekly newspapers, the De Soto Champion and the De Soto County News. The first discovery of phosphate in Florida was made here and large quantities are shipped. Fruit and vegetables are also shipped, over 240,000 boxes of fruit, mostly oranges and grape fruit being shipped during the season of 1905. Tel, W. U. Exp, Southern. Telephone connection. Andrew Green, postmaster.

H. & W. B. DREW Co.
45-47-49 West Bay Street, JACKSONVILLE, FLA.
PRINTERS
STATIONERS
LITHOGRAPHERS

POLK'S BAKERS' DIRECTORY OF THE UNITED STATES
Contains information and lists valuable to Practical Millers, Grain Dealers and all interested in the Baking, Milling, Grain and allied trades.
PUBLISHED BY R. L. POLK & CO., DETROIT, MICH.

Anderson Florence, teacher.
ARCADIA BOARD OF TRADE, J L Jones Pres. (See adv opp).
Arcadia Bottling Works, A B Miller propr.
Arcadia Camp No 41 W of W, L Y Bryan clerk.
ARCADIA ELECTRIC LIGHT, ICE and Telephone Co, J J Heard Pres, C C Chollar, Vice Pres, J L Jones Sec and Treas, Edward Scott General Mngr.
Arcadia Hardware Co (N F Faulkner, J F Stonebreaker.)
Arcadia House, Mrs A Roe propr, $2.00 up.
Arcadia Livery & Sale Stable Co, W E Robinson mngr.
ARCADIA MERCANTILE CO The, Joseph Mizell Pres, J J Heard Secy and Treas, General Store.
Avant S S, orange grower.
Bassett & Walden (B Bassett, S C Walden), fish.
Barnett Doak G, dentist.
Barnett E M, blacksmith.
Blair M V, orange grower.
Blount R J, orange grower.
Blount Wm, orange grower.
Bond Trustees, T J Youmans pres, W H Simmons secy, C C Chollar.
Brannon Ely, orange grower.
Brice Emma, dress maker.
Brown Clark, orange grower.
Brown D W, orange grower.
Brown Percy C, general store.
Brown R E, county judge.
Browne Rev W P, rector Episcopal church.
Browning Alf, saw mill.
Bryan L Y, clerk Arcadia Camp No 41, W of W.
Bryan M L, confectioner and bicycles.
Burkhardt J F, tailor.
Bushnell C S, orange grower.
Campbell R B, city clerk.
Cannon M & Co (Morris and Kalman), dry goods.
Carlton C L, orange grower.
Carlton H E, county auditor.
Carlton S J & Co, S J Carlton propr, fruit packing.
Carlton W L, orange grower.
Carlton & Pruett (W L Carlton, J W Pruett), dry goods.
Champion The, Mrs N C Child editor, printers and publishers of The Champion (weekly $1.00.)
Clark Budd P, county surveyor.
Cline C L, physician.
Cocker A B & Co, R S King pres, A B Cocker vice pres, and genl mngr, W C Hooker secy and treas, confectioners.
Concannon J H, chairman county commissioners.
Cooper F M, county assessor.
Cottage Hotel, P W Howard propr, ($1.00.)
Craig James A, livery.
Crawford C Y, orange grower.
Cross & McCullers (Harry Cross, Levi McCullers), drugs.
Davenport Wm M, gunsmith and sewing machines.
De Pass Rev J P, (Methodist.)
De Soto Abstract Co, J L Jones propr.
De Soto County News, De Soto Publishing Co, publishers.
De Soto Fruit Co The, E A Thomas mngr, fruit packers.
De Soto Publishing Co The, Levi McCullers mngr, printers and publishers of De Soto County News.
Dishong Bros (Thomas, Leslie Dishong), grocers.
Durrance Pasco, orange grower.
Embry C T mngr W U Telephone Co.
Espenlaub W F, meats.
Faircloth M A, general store.
First National Bank, (capital $30,000), T B King pres, C C Chollar cashr.
Florida House, Mrs D Whiddon proprietor, ($1.00.)
Forrester & Burton (Charles W Forrester, John W Burton), attorneys at-law.
Frazee Edmund W, optician.
Freidertice A G, jeweler.
Fulks Percy, music teacher.
Freeman A C, sheriff.
Gamby R D, orange grower.
Gore F S, orange grower.
Gore & Scott (Frederick S Gore, Wm L Scott), general store.
Graham Walter, real estate.

BOILERMAKERS Merrill-Stevens Co. Jacksonville, Fla.

FLORIDA ELECTRIC CO., JACKSONVILLE, FLORIDA.
Wholesale Jobbers and Retail Dealers in
ELECTRIC APPARATUS and SUPPLIES

GREEN ANDREW, Postmaster
Green Dr Ed, druggist.
Green Herbert, pool room.
Hamilton James, orange grower.
Harley Lloyd D, tailor.
Hendry John, orange grower.
Hendry J A, county treasurer.
Hendry Robert, orange grower.
Hendry W Judd, orange grower.
Hendry & Horn (James J Hendry, Louis Horn), meats.
Higgenbotham Elija, barber.
HOLLINGSWORTH G S, Nursery and Orange Grower.
Hollingsworth J M, orange grower.
Hooker Wm H, livery and orange grower.
Horton Frank, printer (job.)
Hotel Royal, Mrs M Donaldson propr.
Houston E A, orange grower.
Hurd J J, orange grower.
Hurd & Rawles (J J Hurd, W O Rawles), artificial stone mnfrs.
Hurd & Reynolds (John J Hurd ——— Reynolds), fruit packers.
Jenkins & Fulford (J H Jenkins E F Fulford), saw mills.
Johnson C M, assessor.
JOHNSON & CAMPBELL (C M Johnson, R W Campbell), Real Estate and Surveyors.
Kabrick J S G, orange grower.
Kelly W H, orange grower.
King Bros, cattle raisers and orange growers.
King T B, orange grower.
Lanier John M, confectioner.
Langford W C, co collr.
Langford W N, orange grower.
Lawton Thomas W, music store.
Leitner Alice, tchr.
Leitner Almena, teacher.
Leitner W E, Co atty.
Livington John, orange grower.
McClenithan Louis, orange grower.
McClenithan Wm, orange grower.
McCormick Wm T, city engr and architect.
McCormick & Read, artificial stone mnfr.
McNeill & Co, A M McNeill Jr mngr naval stores and orange growers.
McSwain E M, physician.
Maloy W J, principal.
Mills R A, orange grower.
Mitchell Laura, tchr.
Morgan Lorenzo L, hardware, furniture
Morgan M M, orange grower
Morqus F, genrl store.
Myer Jacob J, barber.
Parker Bros, orange growers
Parker F E, orange grower.
Parker George R, orange grower.
Parker John, orange grower.
Parker O H, city treas and orange grower.
Parker T O, orange grower.
Peace River Lodge No 66, F & A M, H C Carlton sec.
PEEPLES & WALDRON (Joseph H Peeples, Frank Waldron), Real Estate and Fire Insurance.
Platt W M, mayor.
Pooser A E, atty-at-law.
Pooser Emerson W, confectioner.
Powell T D, marshal.
Price A A, tchr.
Rainey Mary, tchr.
Read P R, architect and orange grower.
Richards John, orange grower.
Robertson Rev B P, pastor Baptist church.
Rosin Simon, dry goods.
Scott Bros (Wm L, Edmond and David H), fruit packers.
Seward Wm H, general store.
Shelfer Daniel, orange grower.
Shelfer Jesse, orange grower.
Shingler, Cranford & Co, Mart Martin mngr, naval stores.
Simmons, Langford & Co (Wm H Simmons, Washington W Langford), bankers.
Smedley R E, orange and truck grower.
Smith A M, mngr Southern Ex Co.
SMITH CHESTERFIELD H, Druggist and Physician.
Smith Mrs C H, druggist and milliner.
Smith E T, orange grower.
Smith E T Hardware & Furniture Co, T B King pres, E T Smith sec and genl mngr.
Smith K H, physician.
Southern The, Mrs J H Fulks propr.

POLK'S PUBLICATIONS: Gazetteers and Business Directories of MANY STATES, Medical and Surgical Register of the United States, Dental Register of the United States, Milling, Lumber and Real Estate Directories, and OVER 70 CITY DIRECTORIES.

HANNE BROS. Carry in Stock a complete line of WINES and LIQUORS AND SELL AT LOWEST PRICE Adams and Cleveland Sts., Jaxville, Fla.

Steel Clarence, orange grower.
Sugg Ernest A, photographer.
Sweat Sarah, music tchr.
SWEARINGEN & BROWN (John J Swearingen, Robert E Brown), Attorneys-at-Law.
Taylor R P, orange grower.
Treadwell & Treadwell (John H, Edgar D), attys at law.
Tyler Franklin, orange grower.
Watson E R, nursery citrus fruits.
Webb Oscar E, baker.
Wey Jacob, druggist and orange grower.
Whidden Abriel, orange grower.
Whidden Capt J W, orange grower.
Whidden R E, orange grower.
Whidden S E, orange grower.
Williams J D, orange grower.
Williford A B, fruit packer.
W U Tel Co, C T Embry Jr mngr.

ARCH CREEK. Population 96. On the F. E. C. R. R., in Dade county, 8 miles from Miami, the county seat and banking point. Exp., Southern. Telephone connection. B De Winkeler, postmaster.
DE WINKELER B, Poultry and Pigeon Breeder and R R Agt.
Flower John, exp agt.

ARCHER. Population 200. An incorporated town at the junction of the A. C. L. and S. A. L. Rys., in Alachua county, 13½ miles southwest of Gainesville, the judicial seat and 85 from Jacksonville. It is located in the midst of a fruit, vegetable and phosphate country and has Methodist and Presbyterian churches, a public school, a brass foundry, a cotton gin and 2 saw mills. Tel., W U. Exp., Southern. Telephone connection. Minnie Snavilly, postmaster.
Andruss Wm C, druggist and town clerk.
Bauknight Alda, music tchr.
Bauknight Charles W, general store.
Bigham J J, truck grower.
Bradley R S, truck grower.
Bradshaw James A, truck grower.
Brown Bros (W E and H C Brown), truck growers.
Connard John, marshal.
Crown Bottling Works, C B Brown, proprietor.
Daiger Rev A M, pastor Methodist Church.
De Pass Matt H, physician.
Duran A T, truck grower.
Fleming J T & Sons (John T, Samuel T and J Guy), general store.
Frei Seig, peach grower and propr Magnolia House.
Gibbons G H, truck grower.
Hitchcock J G & Co, saw mill.
Hodgson & Wood (R B Hodgson, Charles D Wood), cotton gin and grist mill and general store.
Julien Bailey T, physician.
McClain Ana, music teacher.
McDonald Clarence S, truck grower.
McDonald Georeg F, truck grower.
MADDOX FOUNDRY & MACHINE Co (H and P Maddox), Brass and Iron Castings and General Repairing, Mnfrs Phosphate Machinery.
Magnolia House, Seig Frei propr, (rates $2.00.)
May J W, truck grower.
Morper Leo, photographer.
Morris W T, truck grower.
Raines Neal, truck grower.
Skinner James, blacksmith.
Snavelly Minnie, postmaster.
Taylor David, blacksmith.
Tuten John K, general store.
Venable M & Co, saw mill and naval stores.
Waddell Dr L W, pastor Presbyterian Church.
Wood Charles D, mayor and grocery.

ARGYLE. A country postoffice on the L & N R. R., in Walton county, 4 miles east of De Funiak Springs, the county seat and banking point.
Anderson C K, general store.
Argyle Cash Store, George H Hunt proprietor.
Fitzgerald J J, saw mill.
Hunt George H, propr Argyle Cash Store.
Scott V M, saw mill.
Stonom G G M, general store.

ARIPEKA. Population 95. On

LUMBER MANUFACTURERS, DEALERS, CONSUMERS, and the entire Lumber Interests of the United States. POLK'S LUMBER DIRECTORY, 1901-02. CHICAGO, ILL.

Florida Farm Lands We have Thirty Thousand Acres in Suwannee and Taylor Counties, the Best General Farm Lands in Florida, at $10 an Acre.
Jacksonville Development Co.,
JACKSONVILLE, FLA. (See page 2)

the Gulf of Mexico, in Hernando county, 19 miles southwest of Brooksville, the county seat and nearest banking point and 8 from Hudson, its shipping point by rail. mail, daily. R. A. Ellis, postmaster.
ARIPEKA CO, Saw Mills, Lands, Boat Lines, Etc.
ELLIS R A, General Store.
Hotel Lee, J L Lee propr.
Lee J L, propr Hotel Lee.

ARMSTRONG. Population 150. On the F. E. C. R. R., in St. John county, 13 miles from St. Augustine, the county seat and nearest banking point. Exp., Southern. F. L. Gauzens, postmaster.
Beach J W & Co, grocer.
GAUZENS F L, Groceries and Notions.
Long ———, r r and exp agent.
Williams P H, general store.

ARNO. Population 100. On the S. A. L. Ry., in High Springs township, Alachua county, 20 miles northwest of Gainesville the county seat and 5 from Alachua the nearest banking point. Exp., Southern. F. P. Henderson, postmaster.
HENDERSON F P, Fruit Grower, Hog Breeder, R. R. and Exp. Agt.

ARRAN. Population 25. On The C., T. & G. R. R. in Wakulla county, 3 miles west of Crawfordville, the judicial seat, and 20 south of Tallahassee, the nearest bank location. Exp., Southern. Tel., W U.
Causey J R & Co, general store.
Gwaltney & Tucker, grocers.
Hammond E H & Co, saw mills.
McGough Lumber Co.
Thomas T E, saw mill.
Vause J E, grocer.
Williams & Millinor, turpentine and general store.

ARREDONDA. Population 50. On the S. A. L. Ry., Alachua county, 6 miles southwest of Gainesville, the county seat and banking point. Has Baptist, Methodist, Presbyterian and African Methodist Episcopal Churches. Exp., Southern. Telephone connection. W C. Bevill, postmaster.
BEVILL W C, General Store, R R. and Exp. Agent.
Chestnut W T, general store.

ARTESIA. A farmers postoffice in Brevard county on the Banana river 29 miles southeast of Titusville, the county seat. Mail, tri-weekly.

ASHMORE. Population 150. On the C. T. & G. R. R., in Wakulla county, 12 miles southwest of Crawfordville, the county seat and 30 from Tallahassee, the nearest banking point. Exp., Southern. Tel., C., T. & G. R. R. J. H. Ashmore, postmaster.
Ashmore, G W, express agent.
ASHMORE J H & G W, Wood and Cross Tie Contractors and Market Gardeners.
Ashmore R W, general store.
Boyd E M, railroad agent.
Hutchins M J, general store.
Jones R F, barber.
McLaurin, Boyd Co, turpentine.
Porter W R, grocer.
Simmons J J, blacksmith.

ASHTON. A country postoffice on the A. C. L. R. R., in Osceola county, 12¾ miles southeast of Kissimmee, the county seat and banking point. Exp., Southern.

ASHVILLE. Population 25. In Jefferson county, 19 miles northeast of Monticello, the county seat and about the same distance from Quitman, Georgia, both of which places afford banking and shipping facilities. Mail, daily.
Eppes John W, physician.
Eppes Randolph, general store.
FINLAYSON JOHN Jr, General Store.
May & Morris, general store.
Mays D H jr., general store.

ASTATULA. Population 75. On the T. & G. R. R., in Lake county, 8 miles south of Tavares, the county

Are You Going East? If so, use SEABOARD AIR LINE RAILWAY

POLK'S REAL ESTATE AND FINANCIAL REGISTER OF THE U. S. AND CANADA
A valuable reference book containing laws of each State, lists and other information valuable to the Real Estate and Financial Interests.
PUBLISHED BY R. L. POLK & CO., DETROIT, MICH.

seat. Has a Baptist Church and a public school. Kate B. Lowell, postmistress.
Gause J W, meats.
LOWELL ALLIE L, General Store and Railroad Agent.

ASTOR. Population 20. On the A. C. L. R. R. and on the St. Johns river in Lake county, 30 miles northeast of Tavares, the county seat, and 25 from Eustis, the nearest banking point. Tel., W U. Exp., Southern. K. D. Vallerchamp, postmaster.
Harper N, R R and express agent.
VALLERCHAMP K D, General Store.

ASTOR PARK. Population 50. On the A. C. L. R. R., in Lake county, 29 miles north of Tavares, the county seat and 28 from Eustis, the nearest banking point. Tel., W. U. Exp., Southern. John W. Caldwell, postmaster.
Burr & Son, saw mill.
CALDWELL JOHN W, General Store and Railroad Agent.

ATHENA. Population 100. In Taylor county, 11¼ miles southeast of Perry, the county seat, banking and shipping point. Mail, daily. C. O. C. Johnson, postmaster.
Austin H T, justice of peace.
Conley M, turpentine.
Fowler James X, live stock breeder.
Jackson W, general store.
JOHNSON BROS, General Store and Saw Mill.
Mark Dem, general store.
Pearson Rev. J W, (baptist).

ATHENSVILLE .A country postoffice in Jackson county, 18 miles north of Marianna, the county seat, usual banking and shipping point. Mail, tri-weekly. J J Jacobs, postmaster.
Gools F M, r r and exp agt.
JACOBS J J & CO, General Store.

ATLANTIC BEACH. A popular resort on the F. E. C. Ry. and on the Atlantic ocean in Duval county, 20 miles east of Jacksonville, the county seat and banking point. Exp., Southern.
Continental The, Florida East Coast Hotel Co proprs.

ATLAS. A rural postoffice in Alachua county, 18 miles north of Gainesville, the county seat and 6¾ from Brooker, its shipping point. Mail, daily.

AUBURNDALE. Population 500. On the A. C. L. R. R. in Polk county, 14 miles from Bartow, the county seat and banking point and 42 from Tampa. Has Episcopal and Presbyterian Churches. Tri-weekly Mail Stage to Morse. Tel., W. U. Exp., Southern. W. A. Sands, postmaster.
Auburndale Hotel, A B Patrick propr.
Bishop B M, physician.
Braddock P, r r and exp agent.
Crosby Mrs S F, racket store.
Crosby & Costine, livery.
Deatherage G S, livery.
DICKEY A E, General Store.
Durden D D, saw mill.
Edmiston & Boyd, saw mill.
Jones W G, general store.
Newell Mrs A S, physician.
Patrick A B, propr Auburndale Hotel.
Patterson John jr., general store.
SANDS W A, Real Estate and Proprietor Ariana Poultry Farm.
Thornhill N E, general store.
Winona Park Development Co, propr Winona Park Addition.
Winona Park Addition, Winona Park Development Co, proprs.

AUCILLA. Population 250. On the S. A. L. Ry. in Jefferson county, 12 miles southeast of Monticella, the county seat and 8 from Greenville, both of which places afford banking facilities. Tel., W. U. Exp, Southern. A. D. Walker, postmaster.
Allman A C & Son, general store.
Allman E C, general store.
Aucilla Drug Co.
Bishop A A, general store, r r and exp agent.

JEWELRY
WATCHES, CLOCKS.
Railroad Time Inspection
R. J. RILES CO., 15 W. Bay St.
Jacksonville, Fla. (See adv. page 6.)

Fire and Tornado
INSURANCE

C. M. LOWE,
GENERAL INSURANCE
JACKSONVILLE, FLA.

Horn J C, mill and gin.
McLeod Dr N W, drugs.
Porter R B, general store.
Poston R A & Co, general store.
Scruggs J C, general store.
WALKER A D, General Store.
Walker J A, general store.

AVOCA. A country postoffice on the G. S. & F. Ry., in Hamilton county, 6 miles from Jasper, the county seat and banking point. Mrs T Perry, postmaster.
Horton M L, general store and wood contractor.
Leigh J W, general store and cotton buyer.
PERRY MRS THAINE, General Store.
Smith J B, general store.
Worley O A, railroad and exp agent

AVON PARK. Population 300. In Avon Park Township, De Soto county, 45 miles from Arcadia, the county seat, 70 from Tampa and 22 from Wauchula the nearest shipping point. Has Congregational and Episcopal Churches and a private bank Telephone connection. Miss M W Sargent, postmaster.
Burleigh John C, general store.
Hall E L, jeweler.
Hessler S A, dry goods and notions.
SARGENT A WINTHROP, General Store and Justice of the Peace.
Smith I C, railroad and exp agent.
South Florida Sun, O R Thacher editor.
Thacher O R, Editor South Florida Sun.
West R F & Son, general store and bankers.

AYCOCK. Population 25. On the L. & N. R. R. in Jackson county, 15 miles west of Marianna, the county seat and banking point. Tel., W. U. Exp., Southern.
Aycock Bros Lumber Co.
Cox D F, general store.

BAGDAD. Population 1400. On the Black Water river, in Santa Rosa county, 1½ miles from Milton, the judicial seat, banking and shipping point and 17 from Pensacola. It is lighted by electricity, has Catholic, Methodist Episcopal South and Presbyterian Churches, a public school, saw mill, planing mill, dry dock, etc.
Adair J R, dentist.
Bagdad Manufacturing Co, J C Crowson general manager.
Cohen Bros (H Louis and L), general merchandise.
Florida Star (weekly), Santa Rosa Publishing Co pubs, J T Mopoles editor.
Greenwood Bunk, confr.
Jernigan C E, livery.
Josephson I M, dry goods, etc.
Lindsay A D, meats.
Rourke John, grocer.
Stearns & Culver Lumber Co, J A Schaefer general manager.
Stewart Bros (S J and J T), general merchandise.
Walker W W, grocer.

BAKERS MILLS. Population 100. On the A. C. L. R. R., in Hamilton county, 4¾ miles north of Jasper, the judicial seat and banking point. Exp., Southern.
MILLER & CO, General Store.

BALDWIN. Population 200. On the A. C. L. and S. A. L. Rys., 16 miles west of Jacksonville the county seat and banking point. Tel., W. U. Exp., Southern.
Baldwin Turpentine Co., turpentine and general store.
Coleman G, general store.
Crabb J D (Agt), saloon.
Fouraker S, ties and general store.
McRae & Co, general store.
Parish Georgia A, general store.
Saucer John M, general store.
Tanner George M, general store.

BALM. A postoffice on the F. W. S. Ry., in Hillsboro county, 34 miles by rail and 21 by road from Tampa, the county seat and banking point. Exp, Southern. N. L. Clarke, postmaster.

Polk's Medical REGISTER AND DIRECTORY of North America.
Contains up-to-date lists of all Physicians, Hospitals, Sanitariums, etc. For prospectus, address **R. L. Polk & Co.** DETROIT, MICH.

HUTCHINSON AUDIT CO.
(See adv. in classified Auditors and Accountants.)
511-512 Dyal-Upchurch Bldg.
JACKSONVILLE, FLA.

BALM SUPPLY CO, N L Clarke Pres and Mngr, K C Clarke Asst Sec, General Store and Farm Supplies.
Carlton J A, teacher.
CLARKE K C, Asst Sec Balm Supply Co.
CLARKE NAPOLEON L, Pres Balm Supply Co, and Patentee and Manufacturer of Plant Shield.
Lee W A, blacksmith.
Lynn & Lynn, saw mill.

BANNERVILLE. A country postoffice in Putnam county, 10 miles northwest of Palatka the county seat and banking point and 6½ from Bostwick, its shipping point. Mail, daily.
Bohannon Bros, general store and blacksmiths.

BANYAN. A rural postoffice in Brevard county, on the Indian river, 34 miles south of Titusville, the county seat. Mail, daily.

BARBERVILLE. Population 50 On the A. C. L. R. R., in Volusia county, 16 miles northwest of De Land, the county seat. Has Baptist Methodist and Seventh Day Adventist Churches. Exp., Southern. J. D. Barber, postmaster.
BARBER J D, General Store and R R. Agent.
Smith ———, express agent.
Tatum J H, turpentine.
Underhill W R, grocer.

BARDIN. A discontinued postoffice in Putnam county. Has rural delivery from Palatka.

BAREAH. Population 125. In Polk county, 28 miles southeast of Bartow, the judicial seat and nearest banking point, and 13¼ from Fort Meade, the nearest shipping point, with which place it is connected by daily mail stage. Charles Weinrich, postmaster.
WEINRICH CHARLES, General Store.
Welch Jesse, general store.

BARKERS. Population 200. In Holmes county, 20 miles northwest of Bonifay, the county seat, 12 from Geneva, Ala., the nearest banking point, and 12 from Westville, the usual shipping point. Has a Free Will Baptist Church. Telephone connection. Mail, daily. Mrs. K Matthews, postmaster.
Brown & Munn, turpentine.
Harris B H, carpenter.
Hobbs W A & Sons, saw mills.
Mc Donald T R, notary public.
Matthews C S (C S Matthews & Son).
MATTHEWS C S & SON (C S Matthews, L F Matthews), saw, Gin and Grist Mills, and General Store.
Matthews L F (C S Matthews & Son), machinist.
Milton D G, physician.
Moore L B, mill.
Vaughn W H, teacher.
Wade Jessie, general store.

BARTOW. Population 2500. The judicial seat of Polk county is a prosperous incorporated town located on the A. C. L. R. R., 45 miles east of Tampa, and 210 from Jacksonville. It is lighted by electricity, has an excellent system of water works, fire department, churches of the Adventist, Baptist, Episcopal, Methodist Episcopal and Presbyterian denominations, a public library, 2 shingle mills, several saw mills, turpentine stills, phosphate mines, distillery, wagon works, five hotels, tube well works, ice works, a bank and 2 weekly newspapers, the Courier-Informant and the Polk County Record. Tel., W. U. Exp., Southern. Telephone conection. Enoch E. Skipper, postmaster.
Albritton John, real estate.
Angle Allie J, city clk, treas.
Angle Furniture Co, Allie J Angle propr, furniture and undertaker.
Baeumel John C, tailor.
Barefort S, shingle mill.
Bartow Board of Trade The, T W Gary sec.
Bartow Bottling Works, B F Jennings propr.
Bartow Drug Co, J S Wade mngr.

POLK'S DENTAL REGISTER AND DIRECTORY of the United States and Canada.
Contains an up-to-date list of all Dentists.
For Prospectus, address R. L. Polk & Co. DETROIT, MICH.

POLK'S PUBLICATIONS: Gazetteers and Business Directories of Many States, Medical Register and Directory of North America, Dental Register and Directory of the U. S. and Canada, Millers', Lumber and Real Estate Directories, and OVER 80 CITY DIRECTORIES.

Bartow Fire Department, C E Reede Capt.
Bartow Hardware Co (C L, F A and T L Wilson).
Bartow Harness Co (L L Pike, S L Canter, harness makers.
Bartow House, W H Whatley propr, $1.00).
Bartow Public Library, S S Green librarian, (3000 vol).
Bartow Steam Laundry, Willis & Day proprs.
Bayley Mrs Emma, teacher.
Bivins D E, supt Electric Light & Water plants.
Boyd W L, civil engr.
Brady James W, attorney-at-law.
Brown W N, jeweler.
Bunch D S, strawberry grower.
Burgason Nathan A, jeweler.
Cameron Samuel B, baker.
Cannons M L, saw mill.
Carpenter C F, pool.
Carpenter & Co (Thomas P, Hattie Carpenter), hardware.
Carter W R, clay mines.
Clark W W, mayor.
Clear Springs Phosphate Co, T C Foster mngr, saw mill.
CLEMENT & LOEY (Wm B Clement, O C Loey), Grocers.
Commercial House, Mrs. M E Towles propr, ($1.00).
Conant C F & Co, milliner.
Connor John, orange grower.
Conway John, strawberry grower.
Creighton Wm, truck grower.
Crigler L M, orange grower.
Crum Fletcher, meats.
Crum J D, orange grower.
Crum J D & Co (J D Crum, J E Gresham), bicycles.
Crum Mathew, orange grower.
Crystal Ice Co, E W Coddington propr.
Davis A B & Son (A B and Thomas), painters.
Davis J R, truck grower and buyer.
Dick W G, canning factory.
Dominion Phosphate Co, M A Waldo mngr.
Dunlap Nellie, music teacher.
Durrance J W, orange grower.
Dyal H T, saw mill.
Dyal & Read (Young Dyal, John C Read), livery.
Earnest Charles E, dry goods.
Electric Light Plant & Water Works, D E Bivins supt.
Epperson Mrs L B, milliner.
Ferguson A B, county auditor and clk circuit court.
Finney Harry L, monuments.
FLORIDA MUTUAL LIFE ASSN, Silon G Wilson Sec.
Florida Seed Co, Edward E Conant mngr.
Freeman George P, photographer.
Furen Bessie, teacher.
Gandy Bros, orange growers
Garrand Jacob A, physician.
Gary T W, sec Board of Trade.
Glenoak, Mrs L T McRory propr.
Goode T A, ins agt.
Green Bay Phosphate Co, F A Ingals receiver.
Green Dorotha, teacher.
Greshan C C, marshal.
Griffin J H, truck grower
Ham Richard, barber.
Hancock J T, county surveyor.
Hane Emma B, teacher
Hansard Mrs F P, milliner.
Hawkins Leila, music teacher.
Hebb Leon, grocer and grain.
Hicks Emma W, teacher.
Holcomb Bros (Payton S and Charles E), confectioner.
Holcomb & Holcomb (Washington L, T Russell), bicycles.
Holland B F, orange grower.
Hollingsworth Edward J, fruits
Hollingsworth T H, orange grower.
Hooker Mrs Anna, teacher.
Hooker James N, real estate.
Hooker Mrs Lewis, dressmaker.
Hopkins M A, teacher.
Huffaker R B, principal.
Humphries Robert H, restaurant.
James S P, truck grower.
Jenkins J M, saw mill.
Jenkins Wm L, grocer.
Johnson Luther C, justice of peace.
JOHNSON WM H, Real Estate.
Jordan W O, orange grower and county tax collector.
Lancaster J H, tax assessor.
Law Edwin A, dentist.

GULF REFINING CO.
TAMPA, FLORIDA. (See page 7)
FUEL OIL ASPHALT GAS OIL
Write for Prices

ENGINES and BOILERS Steam and Gasoline Engines and Pumps
ATLANTIC SUPPLY CO.
112-114 E. Bay St. Jacksonville, Fla.
(See adv. page 6.)

Leitern Rev George T, (Baptist).
Lewis Asa J, livery.
Link W P, vet surg and horseshoer.
Lyle Roger B, feed.
Lyle & Co, Charles H Walker mngr.
McLean A B, naval store.
Marquis T L, saw mill.
Mattox & Ratliff (H P Mattox, D O Ratliff), grocers.
Meade Lura, teacher.
Mitchell Rev J B, (Methodist).
Mohr George W, stoves.
Murrey C E, principal.
NEW HOTEL PHOENIX THE, Harry Wear Propr, ($2.00).
Niblack S S, suph schools.
Norwood Mary, teacher.
Oeland B J, agt W U Tel Co.
Oglesby J M, physician.
Olliphant Harris K, attorney-at-law.
Outlaw J H, blacksmith.
Overbay W Z, livery.
Page S H, orange grower.
Pebble Dale Phosphate Co, Frederick Hull, supt.
Penninsular Telephone Co, M E Douglas mngr.
Pierce John A, shoemaker.
Plaxcol Rev W A M, (Presbyterian).
Polk County National Bank, (Capital $50.000) J G Boyd pres, Erle L Wirt cashier.
Polk County Printing Co, P A Ruhl mngr, publrs of The Courier-Informant.
Polk County Record, E W Rice mngr. publrs of Polk County Record, (weekly $1.00).
Polk Distillery Co ((Johnson C & Co) propr, naval stores.
Pollard A J, orange grover.
Porter Rev J F, (Episcopal).
Pratt J H, analytical chemist.
Preston Mosel, teacher.
Preston W S, county judge.
Raiford Maggie L, teacher.
Raison J C, agt Southern Express Co.
Reed Charles E, well driller and plumber.
Riggs Mrs N E, milliner.
Roerig John P, jeweler.
Rogers & Co (W L Rogers, C S Steele), wagon manufacturers.
Sample & Ramph (J W Sample George Ramph), real estate.
Schultz Mrs L, dressmaker.
Schwalmeyer Maud, teacher.
Sessons Investment Co, G V Tillman manager, naval stores.
Skipper Enoch E, postmaster.
Smith George W, general store.
Smith J N, physician.
Souter Sheldon, teacher.
Southern Express Co, J C Raison agt.
SOUTHERN HOME INS CO, T A Goode Pres, J W Sample Sec,
Stanley & Stanley (Wm O and S J), general insurance agents.
Stidham C M, truck grower.
Stidham J P, city tax collector.
Stidham Reese, orange growers.
Storch Lillie, dressmaker.
Strickland Wm G, grocer.
Stringer Rev G R, (Adventist).
Stuart E C, real estate and orange grower.
Stubbs Mrs J B, jeweler.
Summerlin Jasper, orange grower.
Swearingen Mrs W B, music teacher.
Tanner L C, orange grower.
Targgart Edward R, baker.
Taylor Louis, strawberry grower.
Thomason Daniel A, druggist and dentist.
Tillman G V, naval stores.
Van Fleet Wm, news.
Wagner J E, dentist.
Walker Mrs G E, music teacher.
Watts N F, meats.
Wear Harry M, grocer.
Wear Hugh W, notions.
Whatley J E, orange grower.
Whidden W A, county treasurer.
Whidden W J J, plumber.
Wiggins J R, sheriff.
Williams J A, orange grower.
Willis & Day (W W Willis, W E Day), proprs Bartow Steam Laundry.
WILSON DRUG CO, Samuel M Wilson Propr.
Wilson Frank N, physician.
Wilson Glen, barber.
Wilson J Blucher, outfitter.
Wilson M A, attorney.
Wilson Solon G, prosecuting attorney.
Wilson Thomas L, county attorney.

POLK'S REAL ESTATE AND FINANCIAL REGISTER
IS A VALUABLE BOOK OF REFERENCE IN
REAL ESTATE AND FINANCIAL CIRCLES

TAMPA PLUMBING & SUPPLY CO. 107-113 Lafayette St. TAMPA, FLA.
Everything in Plumbing and Mill Supplies. (See page 3.)

Wilson & Bowser (Solon G Wilson, Clarence A Bowser), attorneys.
Wilson & Wilson (Charles C, Thomas L), attorneys.
Wirt Jerry L, furniture and undertaker.
Wright House, J C Wright proprietor
W U Tel Office, B J Oeland mngr.
Young Rev E J, (Presbyterian).

BARTOW JUNCTION. Polk county. See Chubb.

BASCOM. Population 400. In Jackson county, 14 miles northeast of Marianna, the county seat and banking point. Has Baptist and Methodist churches. Mail, daily. J W McKnight, postmaster.
Bascom Mnfg Co, planing mill.
Bevis J P, general store.
Bevis J W & Co, saw mill.
Davis & Willis, naval store.
Green H G, general store.
Long W E, general store.
McKNIGHT & PRITCHETT, General Store.
Rogers W B & Bros, general store.

BASS. A rural postoffice on the A C L R R, in Columbia county, 7 miles southwest of Lake City, the county seat and banking point. Telephone connection. E. J. Ash postmaster
ASH JULIA V & CO, General Store.
Curinton V L, general store.

BASSENGER. A county postoffice in Osceola county, 100 miles south of Kissimmee, the county seat and 55 from Quay, the nearest rail approach Mail daily.
Durrance U R, general store.
Walker James S, general store.

BAXTER. Population 150. On the G. S. & F. R. R., in Baker county, 43 miles northwest of Jacksonville. Exp Southern. Tel. W. U.
Bennett & Harris, general store.
Crews A B, general store.
Pine & Cypress Land Co, general store and turpentine.

BAYARD. Population 450. On the F. E. C. Ry., in Duval county, 15 miles southeast of Jacksonville, the county seat and banking point. Tel., W. U. Exp., Southern. Telephone connection. Juliette Wing, postmaster.
Babcock E M, blacksmith and wagon maker.
COMMERCIAL AND TOURISTS Hotel.
Cowan & Co, commissary and turpentine still.
Kennedy G D, physician.
McHale J F, jewelry manufacturer.
McHale W C, carpenter.
Ponce C J, grocer.
Pope K C, railroad agt.
Robinson Improvement Co, saw mill.
Robinson James J, saw mill.
WING A M, Pres Florida Retail Merchants Association and Express Agt.
WING MRS J E & SON, General Store.

BAY CITY. A rural postoffice on the A. C. L. R. R., in Hernando county, 16½ miles by rail southeast of Brooksville, the county seat, and 13 from Dade City, the usual banking point. Exp., Southern.
Griswold Josiah W, general store.

BAYHEAD. Population 300. On St. Andrews bay, in Washington county, 20 miles southeast of Vernon, the county seat, and 36 south of Chipley, the nearest rail approach and banking point. Mail, daily.
Bayhead Turpentine Co.
Saunders & Majette, turpentine.
Ware F H & Co, general store.

BAY HILL. In Sumter county, 12 miles southwest of Sumterville, the county seat, and 1½ from Pineola, its shipping point. Mail, daily. Silas F. Gibbs, postmaster.

BAYONNE. Population 100. On Little Sarasota Bay, in Manatee county, 20 miles south of Braidentown, the county seat, and 10 from Sarasota, the nearest banking point. Daily boat line

POLK'S FLOUR MILL and GRAIN DIRECTORY
is replete with information valuable to the PRACTICAL MILLER, GRAIN DEALER, and all INTERESTED IN MILLING, GRAIN or ALLIED TRADES.

The "Auto-Marine" Co.

Dealers in High-grade GAS and GASOLINE ENGINES (Marine and Stationary), with a complete line of Accessories and Boat Fixtures. Call or write for catalog.

THE AUTO-MARINE CO., 4 Viaduct, Jacksonville, Fla.

to Sarasota, carrying mail, fare 75 cents. C. E. Riddle, postmaster.
Hall & Riddle, naval stores.
RIDDLE C G, Turpentine Manufacturer.

BAYPORT. Population 30. On the Gulf of Mexico, in Hernando county, 18 miles west of Brooksville, the county seat and nearest banking point, with which place it is connected by daily mail stage. J. L. Goethe, postmaster.
Fribly Dennis, fisherman.
Goethe Mrs F V, boarding.
GOETHE J L, Fisherman.
Johnson John, gardener.
Ramsey W J, mail carrier.
Taylor Ed, fisherman.

BAYRIDGE. A rural postoffice in Orange county, 20 miles northwest of Orlando, the county seat, 3 from Zellwood, the nearest shipping point, and 10 from Eustis, the nearest banking point. Mail, daily. Henry Schoppe, postmaster.
ROSE C W, Orange Grower and School Teacher.

BAYVIEW. A rural postoffice on Old Tampa Bay, in Hillsboro county, 26 miles west of Tampa, the county seat, and 6 from Clearwater, the nearest banking and shipping point. Mail, daily. S. H. Saulsbury, postmaster.
Archibold ——, r r and exp agt.
McMullen Dr B, dentist.
SAULSBURY S H, General Store.

BEARHEAD. A postoffice on the L. & N. R. R., in Walton county, 7 miles west of De Funiak Springs, the county seat and banking point. Telephone connection. M. W. Blue, postmaster.
BLUE M W, Turpentine.
Gum Creek Lumber Co, saw mill.
McDaniell & Co, turpentine.
Register & Co, turpentine.
Rose E P, turpentine.

BEEBRANCH. A discontinued postoffice in De Soto county. Send mail to Avon Park.

BELK. A rural postoffice on the Manatee river, in Manatee county, 2¾ miles from Ellenton, the nearest rail approach, 6 from Palmetto, the nearest banking point, and 8 from Bradentown, the county seat. Mail, daily.
Price & Co, general store.

BELL. Population 100. On the S. A. L. Ry., in Alachua county, 40 miles northwest of Gainesville, the county seat, and 20 from Alachua, the nearest banking point. Charles C. Martin, postmaster.
Barron S O, grocer and drugs.
Bryant W A, general store and mayor.
Gassett C A, general store.
Hodge W E, grist and saw mill.
Jones J W, blacksmith.
MARTIN CHARLES C, General Store.
Schofield G H, general store.
Slaughter Morris H, drugs and groceries.
Thomas & Oder, general store.
Waters M T, blacksmith.
Williams B Z, general store.

BELLEAIR. Population 120. On the A. C. L. R. R., in Hillsboro county, 30 miles west of Tampa, the county seat, and 1½ from Clearwater, the nearest banking point. Tel., W. U. Exp., Southern.
McMullen M Joel, general store.
Powledge M J, physician.
Turner T J, general store.

BELLEVIEW. Population 150. On the S. A. L. Ry., in Marion county, 12 miles southeast of Ocala, the county seat and banking point. Has Baptist and Methodist Episcopal churches, a saw mill and turpentine still. Tel., W. U. Exp., Southern. Telephone connection. C. A. Tremere, postmaster.
Barze Rev L W, (Methodist).
BELLEVIEW TRADING CO, Chas. A Tremere, Propr.
Freeman J A, blacksmith.
Hopkins L L, justice of the peace.

E. R. BECKWITH, State Dealer for
The Monarch Visible Typewriter
And all Office Appliances, Postoffice Box 21, Tampa, Fla.

Chas. R. Boone
REAL ESTATE

City and Suburban Property a Specialty.
Orange Groves and Timber Lands.
Jackson Building,
604½ Franklin St.
Rooms 16 and 17. Phone 1518.
TAMPA, FLORIDA.

Lightsey F D, livery and constable.
McGeehan & Mayo, turpentine still.
McPhaul M J, railroad and exp agt.
Mayo Nathan, general store.
Pilot J F, meats and cattle dealer.
Polly E A, saw mill.
Slaughter D K, physician and town mayor.
TREMERE CHARLES A, Propr Belleview Trading Co.

BELLVILLE. Population 50. In Hamilton county, 22 miles northwest of Jasper, the county seat, and 8 from Lake Park, Ga., the nearest banking and shipping point. Mail, daily. J. P. Bracewell, postmaster.
BRACEWELL J P, General Store.
Johns J H, general store.
Perry O F, general store and mill.

BELMONT. A country postoffice in Hamilton county, 14 miles east of Jasper, the county seat, banking and shipping point. Mail, daily.
Hunter W R, general store.

BELMORE. A country postoffice in Clay county, 16 miles southwest of Green Cove Springs, the county seat, banking and shipping point. Mail, daily. J. L. Wall, postmaster.
Smith J S, saw and grist mills.
WALL J L, General Store.

BENHADEN. Population 175. On the C., T. & G. R. R., in Wakulla county, 8 miles northwest of Crawfordville, the county seat, and 13 southwest of Tallahassee, its banking point. Exp., Southern. Tel., W. U.
Ashmore R W Jr, general store.
Cook Bros & Frost, general store and turpentine.
Cook W K & Co, general store and turpentine.
Pearce & Pritchard, grocers.

BENNETT. Population 25. In Washington county, 25 miles southeast of Vernon, the county seat, and 36½ from Chipley, the nearest banking point and rail approach. Stage daily to Chipley. C. T. Bennett, postmaster.
BENNETT C T, Millwright and Machinist.
BENNETT & DAVIS, General Store.
Mashburn Bros, saw mill
Poster J H, general store
Singetery J B, general store.
Young & Spann, general store.

BENTON. Population 100. On the Suwannee river, in Columbia county, 21 miles north of Lake City, the county seat, and 13 from White Springs, the nearest banking and shipping point. Mail, daily. D. N. Cone, postmaster.
CONE D N, General Store, Saw and Grist Mill and Cotton Gin.
Ferguson Thomas, general store.
Joyner & Cone, general store.
Patterson C C, general store.

BERESFORD. Population 100. On the A. C. L. R. R., in Volusia county, 4 miles from De Land, the county seat and banking point. Tel., W. U. Exp., Southern. F. J. Alexander, postmaster.
ALEXANDER FRANK J, General Store. R R and Exp Agt.
ALEXANDER & BAIRD, Orange Packers and Brokers.

BERLIN. A country postoffice in Marion county, 12 miles from Ocala, the county seat and banking point, and 6 from Martel, the nearest shipping point. Mail, daily. Mrs. C. Z. Smith, postmaster.
Brooks & Hudgens, general store.
Deen, Bell & Seilers, general store.
SMITH J L, General Store, Saw and Grist Mill.
Zuber, Sumner Lumber Co, saw mill.

BERRYDALE. Population 40. In Santa Rosa county, 20 miles north of Milton, the county seat, and 13 from Pollard, Ala., the nearest banking and shipping point. Mail stage daily to Milton, fare $1. B. T. Jones, postmaster.
Hawkins W M, lumber mnfr.

3 Daily Trains to New York via RICHMOND AND WASHINGTON
SEABOARD
AIR LINE RAILWAY

When you come to Pensacola, Fla., STOP AT **Southern Hotel**
Mrs. F. L. Bowen, Mngr. 18-20 E. GARDEN ST.

JONES B T, General Store and Notary Public.
Majors C M, general store.
Walling C C, lumber mnfrs.
West W A, general store.

BETHEL. A country postoffice in Walton county, 35 miles from De Funiak Springs, the county seat, 15 from Florala, the nearest banking point, and 4½ from Laurel Hill, the nearest shipping point. Mail, daily. Mrs. E. J. Cutts, postmaster.

BISCAYNE. Population 100. On the F. E. E. Ry., in Biscayne township, Dade county, 7 miles from Miami, the county seat and banking point. Exp., Southern. Telephone connection. F. J. Kennedy, postmaster.
Gordon H H, gardener.
Hubel D, fruit grower.
Hubel W O, gardener.
Hurst Bros, saw mill.
KENNEDY T T, Market Gardener and Express Agt.
Pardue J S, fruit grower.
Pardue S R, fruit grower.
Peden J H, fruit grower.
Rogers W P, gardener.
Sturtevant W D, fruit grower.
Turney J T, gardener.
Turney Miss L, teacher.
Weathersbee L C, fruit grower.

BLACKCREEK. Population 25. In Leon county, 13 miles northeast of Tallahassee, the county seat and nearest banking point, and 4½ miles from Lloyd, its shipping point. Mail, daily. S. A. Jones, postmaster.
Jones C S & Son, general store.
JONES S A, General Store.
Miller J R, justice of peace.

BLACKMAN. Population 250. In Santa Rosa county, 40 miles northeast of Milton, the county seat and nearest banking point, and 14 from Milligan, its shipping point. Mail, daily. M. E. Baggett, postmaster.
BAGGETT J W Jr & CO, General Store.
Grur & Co, turpentine still.
Howell & Co, turpentine still.
Monroe W H, turpentine still.

BLACKPOINT. A country postoffice on the F. E. C. Ry., in Dade county, 20 miles southwest of Miami, the county seat and banking point. Exp., Southern.

BLAND. A discontinued postoffice, in Alachua county, 25 miles northwest of Gainesville, the county seat, 4 from Santa Fe, the nearest shipping point, and 8 from Alachua, the nearest banking point. Has rural delivery from Alachua.
MATTHEWS J L, General Store and Gin.

BLANTON. Population 125. On the A. C. L. R. R., in Pasco county, 5 miles from Dade City, the county seat and banking point. Exp., Southern. Telephone connection. E. S. Blacker, postmaster.
BLACKER E S, General Store.
Durden & Bessenger, naval store and saw mill.

BLITCHTON. Population 75. In Marion county, 14½ miles northwest of Ocala, the county seat and banking point, and 6 from Morristown, the nearest shipping point. Daily mail stage connection with Ocala, fare 50 cents. Price of improved farm lands $10 to $25 per acre. Telephone connection. Mrs. D. Blitch, postmaster.
BLITCH S H, General Store.
Coulter J W, general store.
Snow & Clark, saw mill.

BLOOMFIELD. Population 115. In Lake county, 9 miles southwest of Tavares, the county seat, and 5½ from Okalumpka, on the A. C. L. R. R., with which place it is connected by daily mail stage. George J. King, postmaster.
Brown, Strinfellow & Tucker, general store.
Kaolin Mines.
KING GEORGE J, General Store.

BLUE PRINTS Drawings, Maps, Etc.
Southern Sun Print Co. Laura and Adams Sts., JACKSONVILLE, FLA.

GASOLINE ENGINES
CLARKE AUTOMOBILE & LAUNCH CO.
JACKSONVILLE, FLA.
(See page 7)

BLOOMINGDALE. A rural postoffice in Hillsboro county, 20 miles southeast of Tampa, the county seat, and 4¾ from Sydney, its shipping point. Mail, daily.

BLOUNT. A rural postoffice in Manatee county, 18 miles from Ellenton, its shipping point, and 20 southeast of Bradentown, the county seat. Mail, daily.
Ward, Anderson & Co, turpentine.

BLOUNTS FERRY. A country postoffice, on the Suwanoochee river, in Columbia county, 20 miles northeast of Jasper, the nearest banking point and rail approach. Mail, triweekly.

BLOUNTSTOWN. Population 600. The judicial seat of Calhoun county, is an incorporated town, located on the Apalachicola river, 20 miles south of Grand Ridge, on the L. & N. R. R., the nearest rail approach, and 28 from Marianna, the nearest banking point. Has Baptist and Methodist churches and a weekly newspaper, the Calhoun Democrat. Telephone connection. Charles W. McAuley, postmaster.
BAILEY J B, General Store.
Bailey J H, livery.
Barber L M, general store.
Bevis L B, teacher.
Calhoun Democrat, A Max Wilson, publisher.
Clark S W & Bro, general store.
Covington & Langford, naval stores.
Fannier Mrs J S, hotel.
Fields Lewis, dentist.
Gaskin & Jennings, turpentine.
Halley J B, general store and livery.
Hentz Co, general store.
Hillman-Sutherland Co, naval stores.
Horne G W, general store.
Leath J W, drugs.
McALILEY CHARLES W, Insurance and Abstracts.
McClellan H V, justice of peace.
McClellan & Boggs, general store.
Parrish T E, general store and exp agt.
Pope H J, general store.
Rhoden & Elmore, physicians.
Taylor J R, barber.
Warren C R, attorney.
Webster J M, attorney.
Wilson A Max, publr Calhoun Democrat and mayor.
Yon F M & Co, general store.
Yon L & Son, general store.

BLOXHAM. A rural postoffice in Leon county, 23 miles southwest of Tallahasse, the county seat, nearest banking point and rail approach. Mail daily.
Allen W G, general store.

BLUFF SPRINGS. Population 600. On the L. & N. R. R. and in Escambia county, 39 miles north of Pensacola, the county seat, and 5 from Flomaton, Ala., the nearest banking point. Has Baptist and Methodist churches and a public school. Tel., W. U. Exp., Southern. Telephone connection. G. R. Stanton, postmaster.
Berger Rev J L (Baptist).
Bluff Springs Gravel Co, Wade Cardwell propr.
Brewton N J, general store and livery.
Cardwell Wade, propr Bluff Springs Gravel Co.
CRARY J W, Fruit Grower, Brick Mnfr and Wire Fencing.
Dunn Wm, gin and mills.
Gilmore J A, general store.
Krapf W, r r and exp agt.
Laverance Rev C E, (Methodist).
Phoenix Mill Co.
SANDERS G R, General Store and Saw Mill.
Stanton G R, general store.

BOARDMAN. Population 200. On the A. C. L. R. R. in Marion county, 20 miles north of Ocala, the county seat, and 5 from Micanopy, the nearest banking point. Tel., W. U. Exp., Southern. J. A. McCarley, postmaster.
McCARLEY J A, General Store.
McCarley J W, r r and exp agt.

BOCAGRANDE. Population 150. On Lacosta Island in the Gulf of Mexico, Lee county, 20 miles west of Ft.

H. H. RICHARDSON & CO.
BUILDING MATERIALS.
Jacksonville, Fla.
WALL PLASTER

FLORIDA REALTY CO.
23 MAIN ST., Jacksonville, Fla.
Virgin Timber Tracts, Phosphate Lands, Orange Groves, City Property.

Myers, the county seat and nearest banking point. Mrs. P. L. McAdow, postmaster.
Barnes ——, physician.
Johnson Charles, lighthouse tender.
Johnson I W, bar pilot.
Johnson W H, bar pilot.
Lester Wm, light house tender.
Nelson Capt Peter, bar pilot.
McADOW P L, Band and Orchestra.

BOCARATON. A discontinued postoffice on the F. E. C. Ry. and East Coast Canal, in Dade county, 42 miles north of Miami, the county seat, and 23 from West Palm Beach, the nearest banking point. Send mail to Deerfield.
Brown John, fruit grower.
Butler J B, fruit grower.
Cheesbro F N, fruit grower.
Cheesbro Harry, fruit grower.
COMBS, B A, Fruit Grower, Gardener and Express Agt.
Green H, fruit grower.
Long George A, fruit grower.
Powell Edward, fruit grower.
Rickards F M, fruit grower and real estate.
Rickards J C, fruit grower.
Sistrunk W H, fruit grower.

BOGGY. Population 300. A village and steamboat landing on Boggy Bayou, in Walton county, 40 miles southwest of De Funiak Springs, the county seat, and 60 from Pensacola. Mail, tri-weekly. B. P. Edge, postmaster.
Eaton F C, general store and saw mill.
EDGE B P, General Store and Notary Public.
Hancock M & Sons, turpentine.
Harris J F & Co, general store and turpentine still.
McKenzie & Rose, general store and turpentine still.

BOHEMIA. Population 100. On the L. & N. R. R. (Gull Point Station), and on Escambia Bay, in Escambia county, 7 miles northeast of Pensacola, the county seat and banking point. Exp., Southern. L. M. Levy, postmaster.
Home Shingle Mills.
LEVY L M, General Store.
Mariner F E, railroad agt.
Pensacola Brick Co.
Pensacola Tar and Turpentine Co.
Wernicke, Mariner Co, resin and resin oils.

BOKEELIA. A recently established postoffice in Lee county.

BONAVENTURE. A rural postoffice on the F. E. C. Ry. and on the Indian river, in Brevard county, 26 miles south of Titusville, the county seat. Exp., Southern.

BOND. A rural postoffice in Hamburg township, Madison county, 12¾ miles northwest of Madison, the county seat and banking point and 2½ from Lovett, its shipping point. Mail daily. L. P. Wilson, postmaster.
Browning W H, general store.
WILSON L C, General Store.

BONIFAY. Population 600. The judicial seat of Holmes county on the P. & A. div. L. & N. R. R., 108 miles northeast of Pensacola. Has Baptist and Methodist churches and a bank. Tel., W. U. Exp., Southern. Telephone connection.
Armstrong S E, general store.
Bank of Bonifay.
Bonifay Bargain House.
Bonifay Drug Co.
BROCK & WHITAKER, General Store.
Griffith Thomas W, saw mill.
Leonard J D, general store.
McDonald F M & Co, general store.
Miller C A, general store.
Miller James M, general store.
NELSON J W, General Store.
Sessions W F & Bro, naval stores.
Stevenson H M, general store.
Tucker A J, railroad agt.
Watts T J, propr Telephone Co.

BOSTWICK. Population 125. On

POLK'S FLOUR MILL and GRAIN DIRECTORY
is replete with information valuable to the PRACTICAL MILLER, GRAIN DEALER and all INTERESTED IN MILLING, GRAIN or ALLIED TRADES.

POLK'S PUBLICATIONS: Gazetteers and Business Directories of Many States, Medical Register and Directory of North America, Dental Register and Directory of the U. S. and Canada, Millers', Lumber and Real Estate Directories, and OVER 80 CITY DIRECTORIES.

the A. C. L. R. R. in Putnam county, 9 miles north of Palatka, the county seat and banking town. Tel., W. U. Exp., Southern. John W. Glisson, postmaster.
GLISSON J W, General Store.
Glisson, Smith & Co, general store.
Hagstrom L E A, railroad agt.

BOTTS. A country postoffice in Santa Rosa county, 15 miles north of Milton, the county seat, banking and shipping point. Mail, daily. O. O. Simmons, postmaster.

BOULOGNE. A rural postoffice on the A. C. L. R. R., in Nassau county, 35 miles northwest of Fernandina, the county seat and about the same distance from Jacksonville. Exp., Southern.
Trigg James R, general store.

BOWLING GREEN. Population 400. On the A. C. L. R. R., in DeSoto county, 30 miles from Arcadia, the county seat, and 66 from Tampa. Has Christian and Methodist churches and a private bank. Tel., W. U. Exp., Southern. Telephone connection. E. J. Browning, postmaster.
Acme Supply Co, general store.
Atkins J A, saw mill.
Bowling Green Hardware and Furniture Co.
Bryant C A, blacksmith.
De SOTO TURPENTINE CO, General Store.
Durrance E, general store.
Giles & Williams, confectioners.
Gill M R & Co, drugs.
International Phosphate Co, general store.
Jones Bros, general store.
Jones C H, railroad agt and exp agt.
Lewis, Baldwin & Co, turpentine.
Lightsey J R & Son, general store.
McRae D H, millinery.
MINOR W R & CO, Bankers.
Rudisell, Ott E, saw mill.
Scott W A, general store.
Seward L B, general store.
Starke T R & Co, general store.
Walston J W, lumber.

BOYD. Population 100. On the S. G. & W. C. R. R., in Taylor county, 6 miles from Perry, the county seat and banking point, and 150 from Jacksonville. Mrs. S. M. Parker, postmaster.
Aman J T & Co, general store.
Cox & Woods, general store.
Goodman J M, general store.
Hendry & Son, general store.
Holmes J O & Sons, turpentine still.
Malloy, Murphy Co, saw mill and turpentine still.
Williams E L, physician.

BOYETT. Population 75. On the F. W. S. R. R., in Hillsboro county, 30 miles from Tampa, the county seat and nearest banking point. Exp., Southern. Tel., W. U. Telephone connection. H. V. Barber, postmaster.
BARBER BROS, General Store.
Boyett Naval Stores Co.
Carter F M & Co, turpentine still.
Wilkinson C M, railroad and exp agt.

BOYNTON. A rural postoffice on the F. E. C. Ry. in Dade county, 54 miles north of Miami, the county seat, and 13 from West Palm Beach, the nearest banking point. Tel., W. U. Exp., Southern. F. P. Harper, postmaster.
Daugherty Ida J, general store.
Harper C T, railroad and exp agt.
HARPER F P, General Store.

BRADENTOWN. Population 2100. The judicial seat of Manatee county is a progressive incorporated city, located on the south bank of the Manatee river, 1 mile from Manatee, on the S. A. L. Ry., 8 from Tampa Bay, and 37 from Tampa. Has Baptist, Catholic, Episcopal, Methodist and Presbyterian churches, 3 banks, electric light, ice plant and 2 weekly newspapers, the Herald and the Manatee River Journal. Tel., W. U. Exp., Southern. Telephone connection. J. B. Leffingwell, postmaster.
Atwood K C, orange grower.
Bachman J C, orange grower.

H. & W. B. DREW Co. Office Outfitters
45-47 & 49 WEST BAY STREET, JACKSONVILLE, FLA. TYPEWRITERS AND SUPPLIES

POLK'S BAKERS' DIRECTORY OF THE UNITED STATES
Contains information and lists valuable to Practical Millers, Grain Dealers and all interested in the Baking, Milling, Grain and allied trades.
PUBLISHED BY R. L. POLK & CO., DETROIT, MICH.

Bank of Bradentown (capital $20,000) A T Cornwell pres, T J Brooks cashr.
Bank of Manatee The, (capital $16,-500), T C Taliaferro pres, John T Campbell cashr.
Barney Rev, (Catholic).
Bass Stella M, milliner.
Beck Alice, music teacher.
Beck Rev A J, (Baptist).
Bonner Prof George W, teacher.
Bradentown Hardware Co, L D Simmons propr.
Bradentown Herald, W C Lightfoot propr.
Bradentown Machine & Wagon Wks, Edward Scroggins mngr, blksmiths and machinists.
Bradentown Transfer Co, (H V Coarsey, W M Burnett) props, livery.
Bryant Jordan E, dyer.
Callen T C, orange growers.
Castleberry Lewis H, restaurant.
Clark Henry S, county tax assessor.
Coarsey Barrett & Co, (W B Coarsey, W H Barrett, R T Thomas), dry goods.
Coe H L, orange grower.
Collier J Leslie, attorney at law.
Collins Mrs Marie, orange grower.
Cornwell Arthur T Jr, printer and ins
Corwin S C, agt Independent Line Steamers.
Coulson Elmer E, dentist.
CURRY CHARLES T, Attorney at Law. (See adv.)

Chas. T. Curry
ATTORNEY=AT=LAW
Bradentown, Florida.

Curry Henry R, mayor.
Davis Loula, teacher.
Dowling & Co (George Dowling, L A Edmondson), grocers.
Driscoll W E, dentist.
Duckwall Paul, grocer.
Farran Bros, orange growers.
Fisher J F, pool room.
Fogarty B, orange grower.
Fogarty John, bicycles, boat bldr and harness mkr.
Fuller Henry A, grocer.
Fuller H Walter, real estate.
Gaar House, V A Gaar propr.
Gaar Volney A, city tax collector.
Gates Rev E J, (Methodist).
Gates Eva M, teacher.
Grable Patrick C, fish.
Griffis Philena, music teacher.
Gullett A A, county surveyor.
Haley Jessie J, teacher.
Harrell Fannie, teacher.
Harris S V, blksmith and orange grower.
Hodler John, orange grower.
Independent Line Steamers, S C Corwin agt.
Jacobs W W, orange grower.
Johnson R H & Bros, (R H, R B and E E Johnson), bankers.
Jones John R, attorney.
Kirkhuff I W, orange grower.
Kretschmar Ernest, gents furnishings, furniture.
Lambert L L, orange grower.
Land George W, real estate.
Latham Rev C W, (Presbyterian).
Lawrence Lewis, city clerk.
LEFFINGWELL J B, Postmaster and Physician.
Lucas J, painter.
McAnderson S, orange grower.
McKinley F J, physician.
Manatee County Abstract Co, R H Johnson pres and treas, R B Johnson sec.
Manatee Light and Traction Co The, John A Graham pres, H W Tuller vice pres, R C Trindle sec and treas.
Manatee River Journal, Joseph H Humphries propr.
Monroe Allen W, dry goods.
Murphy Mrs Olive D, teacher.
Nettles James W, county treas.
Oak Grove House, Mrs M E Lambert.
Osborn Andrew J, general store.
Palmer R A, orange grower.
Reed H G H, orange grower.
Reed L E, teacher.
Riggin George, real estate.

MARINE CONSTRUCTION and REPAIRS
Merrill=Stevens Co.
Jacksonville, Fla.

FLORIDA ELECTRIC CO., JACKSONVILLE, FLORIDA.
Wholesale Jobbers and Retail Dealers in
ELECTRIC APPARATUS and SUPPLIES

Riles Wm L, jeweler.
Roesch Alexander C, county tax collector.
ROESCH ROBERT H, Auditor, County Clerk, Clerk Circuit Court, County Recorder and Orange Grower.
Rowlett Wm M, school supt.
St James Hotel, Mrs R F Hyman propr.
Scholze Joseph J, photographer.
Shirley & Tabor (A W Shirley, H F Tabor), grocers.
Singeltary & Reeves ((John B Singeltary, O K Reeves), attys.
Stansfield & Co (John M Stansfield), drugs.
Stuart J Jones, county judge.
Stuart Mrs Sue C, teacher.
Sudbury A C & Co (A C Sudbury, Mrs Nellie Fogarty), dry goods.
Tedder James B, shoemkr.
Thomas Mary E, teacher.
Thomas Marion O, drugs.
Tillis Wm H, barber.
Trimble Hardware Co (R C Trimble, H Wadham), hardware.
Trueblood Francis, baker .
Tyler S J, orange grower.
Vanderipe Bros & Co (John F, Wm H Vanderipe, David W Turner), general store.
V I A Library, Mrs H W Fuller, librarian.
Wallace George B, dry goods, shoes.
Warren Mrs L R, orange grower.
Watson A S, real estate.
Whittaker Firman C, physician.
Wilhelm J W & Co (J W Wilhelm, A P Turner), furniture and undertaking.
Wilson James W, ferry man.
Winner & Co (J Winner, F A Hart), bakers.
Wyatt N H, sheriff.
Wyman & Rogers, orange growers.
Young W S, marshal.

BRADFORDVILLE. Population 25. In Leon county, 10 miles northeast of Tallahassee, the county seat, banking and shipping point. Mail, tri-weekly.
Knapp A P, general store.

BRANCHTON. A rural postoffice in Hillsboro county, 20 miles northeast of Tampa, the county seat and banking point, and 6 from Thonotosa, its shipping point Mail, weekly.

BRANDON. Population 100 On the S. A. L. Ry., in Hillsboro county, 10 miles east of Tampa, the judicial seat and banking point Tel., W. U Exp., Southern. Telephone connection. Hugh Vann, postmaster.
Doolittle C C, saw mill.
Loring E D, physician.
Proveaux M M, r r and exp agt
VANN HUGH & CO, General Store

BRANFORD. Population 350. On the A. C. L. R. R., in Suwanee county, 24 miles south of Live Oak, the county seat and nearest banking point. Has Baptist, Methodist and Presbyterian churches. Tel., W. U. Exp., Southern. W. M. George, postmaster.
GEORGE, HUNT & CO, General Store.
Green N H & Son, general store.
Horn & Key, general store.
Ivey Mrs Frankie, millinery.
Ivey, Ballantine & Co, saw mill.
Jones A T, general store.
Kemp R E, r r and exp agt.
Puterbaugh A D, physician.
Puterbaugh A D & Haughton, drugs.
Taylor, Mann & Co, general store
Vernon Ginning Co.
Vernon Lumber Co, saw mill.
Weeks H D, grocer and restaurant.

BRANTLEY. A rural postoffice on the Indian river, in Brevard county, 6 miles from Bonaventure, its shipping point, by rail, and 32 south of Titusville, the judicial seat. Mail daily.

BRATT. A country postoffice, in Escambia county, 42 miles north of Pensacola, the county seat, and 5 from Atmore, Ala., the nearest banking and shipping point. Mail, tri-weekly. Joseph E. Hanks, postmaster.
HANKS BROS, General Store.
Owens J A & J T, cotton gin.

POLK'S PUBLICATIONS: Gazetteers and Business Directories of Many States, Medical Register and Directory of North America, Dental Register and Directory of the U. S. and Canada, Millers', Lumber and Real Estate Directories, and OVER 80 CITY DIRECTORIES.

Hanne Bros., Cor. Adams & Cleveland Sts. JACKSONVILLE, FLA.

HANNE'S "ORIGINAL 44" OLD RYE stood a test over 15 years before a critical public.

BRENT. Population 22. On the L. & N. R. R. in Escambia county, 4 miles north of Pensacola, the county seat and banking point. Exp., Southern. Telephone connection. J. E. Spoon, postmaster.

ADAMS T N, General Store.
Blanchard & Hendrix, general store.
SPOON J E, Railroad Agent.
Wilson George, general store.

BRISTOL. Population 150. The judicial seat of Liberty county is located on the Apalachicola river, 25½ miles south of River Junction, the nearest rail approach, and about 100 above Apalachicola. Is reached three time a week by regular steamboat lines between Columbus, Ga. and Apalachicola.

Bristol Bargain Store.
Carson Mrs V O & Son, grocers and hardware.
Roberts Joseph E, general store.
Tuten R H, drugs and groceries.

BRONSON. Population 500. The judicial seat of Levy county is located on the S. A. L. Ry., 95 miles southwest of Jacksonville. Has Baptist and Methodist churches, a public school, and a weekly newspaper, the Levy Times-Democrat. Gainesville, 24 miles distant, is the nearest banking point. Stages daily to Newtown, Doublesink, Judson, Levyville and Chiefland. Tel., W. U. Exp., Southern. Telephone connection. Clarence A. Lindsay, postmaster.

Anderson Wm H, tax collector and livery.
Bean Samuel L, general store.
Dacobie Mrs J H, music teacher.
DARDEN GEORCE C, Postmaster.
Faircloth Wm B, grocer.
FARMER OLIVER J, Printer and Publisher of The Levy Times-Democrat. (See Adv.)
Fugate Isham T, county surveyor.
Graham Amelia, jewelry.
Gunter Thomas D, physician.
Harder Albert P, recorder, county auditor.
Heagy Jane, teacher.
Jackson James M, druggist.
Maloy Wm J, teacher.
Medlinton J L & Co, W C Young mngr, naval store. ,
Overstreet Zellie, teacher.
Phillips Shelton, school supt Levy co.
PINNELL & SON (Ethan A and Wesley P Pinnell), Attorneys at Law and Abstract Attorneys.
Proctor & Smith ((Robert Proctor, Bryant Smith), general store.
Sanders Oscar N. county treasurer.
Sheffield Rev S W, (Baptist).
Thomas F A, blksmith.
Thornton Isaac D, blksmith.
Turner House, Mrs Mary B Turner prop.
Walker Elisha, sheriff.
Whitehead Wm H, general store.
Williams Rev R M, (Methodist).
Willis John R, lawyer.

BROOKER. Population 75. On the S. A. L. Ry. in Bradford county, 15 miles southwest of Starke, the county

ESTABLISHED 1882

The Levy Times-Democrat

$1.00 per year; 50c six months; 25c three months

Published at the County Seat of Levy County, ten miles from the Great Gulf Hammock, the sportsman's paradise.

The only Medium through which the 10,000 Inhabitants of Levy County can be Reached

Best Advertising Medium. Write for sample copy and rates to

O. J. FARMER, Editor. BRONSON, FLORIDA.

LUMBER MANUFACTURERS, DEALERS, CONSUMERS, and the entire Lumber Interests of the United States. POLK'S LUMBER DIRECTORY, 1901-02. CHICAGO, ILL.

JACKSONVILLE'S SUBURBS have made fortunes for others and will make money for you if you invest right. We control some of the best. Write us for money-making land investmen s in this growing city.
JACKSONVILLE DEVELOPMENT CO., Jacksonville, Fla. (See page 2)

seat, and 9 from Lake Butler, the nearest banking point. Has Adventist and Missionary Baptist churches. Tel., W. U. Exp., Southern. T. R. Collins, postmaster.
Davis R C, grocer and meats.
Hazen G W, general store.
Lynn D B, r r and exp agt.
Lynn D E, grocer.
Middleton W E, drugs.
PINHOLSTER & COLLINS, General Store, Grist Mill and Cotton Gin.
Register W A & Co, general store and turpentine.
Seals & Tillis, general store.
Shriver Co, general store.
Turner M Z, general store.

BROOKLYN. A country postoffice on the G. S. & F. Ry., in Clay county, 30 miles southwest of Green Cove Springs, the county seat, and 13 from Starke, the nearest banking point. Tel., W. U. Exp., Southern. A. V. Hillyer, postmaster.
Bolt J, locksmith.
HILLYER AMANDA V, Turpentine Still.
HILLYER E H, General Store and Express Agt.

BROOKSVILLE. Population 800. The judicial seat of Hernando county is a prosperous incorporated city, located on the A. C. L. R. R., 198 miles southwest of Jacksonville, and 50 from Tampa. Has Baptist, Episcopal, Methodist and Presbyterian churches, a bank, 2 hotels, ice plant, crate factory, several saw mills and 2 weekly newspapers, Southern Argus and Star. Tel., W. U. Exp., Southern. Telephone connection. C. C. Peck, postmaster.
Arick B B & Co (Barney B and Wm Arick), furniture.
Auld Rev L M, (Presbyterian).
Barber F S, teacher.
Bell John J, orange grower.
Bell Mrs J J, music teacher.
Bird Violet, teacher.
BRASWELL GEORGE W, Grocer.
BROOKSVILLE BOTTLING WKS, George W Braswell Propr.
Brooksville Crate Mnfg Co The, G W Varn pres, R J Hodgson mngr.
Brooksville Ice and Cold Storage Co, V H Gwinn pres, J W Brackens mngr.
Brooksville Novelty Works, J F Higginbotham mngr, lumber mnfrs.
Brooksville Star The, J C Burwell publisher.
Buritt Walter B, dry goods.
Burwell J C, mngr Stanley & Patterson Telephone Co.
Butterweck Otto C, general store.
Central Hotel, W F Nevitt propr.
Chappleman Daniel P, grocer.
Chelf Andrew N, orange grower.
Chelf R N & Co (R N Chelf, F B Coogler), druggists.
City Drug Store, Frederick L Stringer admr.
Coogler F B, attorney.
Coogler T S Jr, general store.
Corman Benjamin F, general store and city clerk.
Corman J W & Co (James W and Mary E Corman), hardware.
Cox Wm H, physician.
DAVANT & DAVANT (John C and John C Davant Jr), Attorneys at Law.
Ellis Ethel, teacher.
Fleming W L & Co (W L Fleming, L D Hathelway), furniture and groceries.
Gavy Mrs Charles T, grocer.
Gordy G, saw mill.
Gwinn Victor H, physician.
Hale E C & Co (Eugene C and John J Hale), general store.
Hale John J, orange grower.
Hall J F, county surveyor.
Hancock Jackson L, general store.
Hancock W S, saw mill.
Hernando State Bank, J A Jennings pres, John C Law cashr.
Higginbotham J F, sec Brooksville Lodge No. 71, K of P.
Hoopes Bros & Darlington, O W Reagan agt, wheel material mnfrs.
Jennings James A, general store.
Keathly Lillie, dressmkr.
Kirk Mary, teacher.

Are You Going East? If so, use SEABOARD AIR LINE RAILWAY

POLK'S REAL ESTATE AND FINANCIAL REGISTER OF THE U. S. AND CANADA
A valuable reference book containing laws of each State, lists and other information valuable to the Real Estate and Financial Interests.
PUBLISHED BY R. L. POLK & CO., DETROIT, MICH.

Lanier George C & Co (George C Lanier, John W McIntosh), livery.
Law John C, county tax collector.
Law Wm E, sheriff.
McCoy Henry J, blksmith.
McIntosh Mrs W O, milliner.
Mackenzie Edward S, general store.
Martin George C, attorney at law.
Mercer-Muller Co, F E Muller pres, L B Sutton, general mngr, saw mill.
Mickler Samuel E, general store.
Morrison D M, physician.
PECK CHARLES C, Postmaster.
Raiford M W, sec F & A M Hernando Lodge No. 98.
Ramsey G V, mayor and county judge.
Rice House, O W Rice propr.
Russell A M C, supt schools.
Saxon Frank E, county clerk, auditor, recorder.
Sewell J J, marshal.
Southern Argus The, A M C Russell propr.
Springstead John W, meats and baker.
Stanley & Patterson, J C Burwell mngr, telephone exchange.
Star Job Rooms, Z D Garrett mngr, printing.
Stringer Frederick L, county attorney.
Stubbs Elizabeth, teacher.
Thomason B V, hardware.
Turner Fannie, teacher.
Varn Lumber & Turpentine Co The, G W Varn pres and mngr, N L Shatton sec and treas.
Wade Roy W, barber.
Wampole Rev W M, (Baptist.)
Whelpley A B, county tax assessor.
Whelpley Hattie, music teacher.
Wilson Z T, blksmith.

BROWARD. A country postoffice on the S. A. L. Ry., in Duval county, 11 miles north of Jacksonville, the county seat and banking point. Exp., Southern.

BROWN. Population 100. On the G. S. & F. Ry., in Columbia county, 8 miles northwest of Lake City, the county seat, and 3 from White Springs the nearest banking point. The railroad name is Suwanee Valley. Telephone connection. R. L. Waldron, postmaster.
Allen W H, general store.
COLUMBIA TURPENTINE CO.

BROWNVILLE. Population 300. On the A. C. L. R. R., in De Soto county, 6 miles north of Arcadia, the county seat and banking point. Has a Methodist church and graded public school. Exp., Southern. Tel., W. U H. L. Hollingsworth, postmaster.
Brandon R K, r r and exp agt.
Brooker A J & J E, general store.
Daniels, Blume Co, general store.
Farmers Supply Co, general store.
HOLLINGSWORTH H L, General Store.
Register E J, general store.

BRUCE. A country postoffice in Walton county, 27 miles southeast of De Funiak Springs, the county seat and nearest banking point, and 2 from Wise Bluff, on the Choctawhatchee river. Mail, daily. Eva L. Ward, postmaster.
McLewis ——, general store.
Walton Land & Timber Co, saw mill.

BRYCEVILLE. A country postoffice on the S. A. L. R. R., in Nassau county, 41 miles southwest of Fernandina, the county seat, and 18 from Jacksonville, the nearest banking point. Mrs. Mary L. Bryce, postmaster.
BRYCE GEORGE W, General Store and Ties.
Harden & Peterson, naval stores and turpentine still.

BUCKHORN. A country postoffice in Calhoun county, 20 miles southwest of Blountstown, the judicial seat, and 7 from Cochrans, its shipping point. Mail, daily. Mrs. E. A. Enzor, postmaster.
Cox Sallie C, teacher.
Jennings J R, general store.
Morris C E, carpenter.
Morris P Q, wagon maker.

DIAMONDS
We Carry a Very Large Stock. Prices are the Lowest.
R. J. RILES CO., 15 W. Bay St.
(See adv. page 6.) Jacksonville, Fla.

ACCIDENT AND HEALTH
INSURANCE
C. M. LOWE,
GENERAL INSURANCE
JACKSONVILLE, Fla.

BUCKINGHAM. A country postoffice in Lee county, 9 miles northeast of Ft. Myers, the county seat, banking and shipping point, with which place it is connected by daily mail stage, fare 50 cents. H. A. McLeod, postmaster.
Alderman T N, orange grower.
Blake H A, express agt.
Booth J W, railroad agt.
Borland D S, orange grower.
Cline George, orange grower.
DURRANCE G C, General Store.
Harris W T, orange grower.
Henderson R A, general store.
Kells A S, orange grower.
Osteen L A, orange grower.
Savage & Arndt, orange growers.
Scott Harry, orange grower.
Wilson Wm, orange grower.

BUENA VISTA.. Population 200. On the F. E. C. Ry., in Dade county, 2½ miles north of Miami, the county seat and banking point. Tel., W. U. Exp., Southern. Charles Cowely, postmaster.
Cellon G B, fruits and nursery stock.
Clarke Rev G B, (Episcopal).
COWELY CHARLES, Fruit and Vegetable Broker and R R and Exp Agt.
Cowely Ida, hotel.
Hall W W, prin of school.
Hoefer L F, poultry.
Merritt Z T, real estate.
Santini A P, fish.
Woodson E E, grocer.
Worley G A, lawyer.
Westgaard Wood Co.

BUFFALO BLUFF. Population 20. On the A. C. L. R. R., and on the St. John's river, in Putnam county, 6 miles south of Palatka, the county seat and banking point. Exp., Southern. H. W. Chalfinch, postmaster.
CHALFINCH H W, Orange Grower and Shipper.
Hodges H A, saw mill.
Hodges & O'Hara, orange growers.

BULOW. A postoffice in Volusia county, 43 miles northeast of De Land, the county seat, and 11 from Ormond, the usual shipping point. Mail, daily. L. B. Knox, postmaster.
Beed John, orange grower.
Beed, Knox & Beed Co, orange growers.
Helm A A, orange grower.
Knox C N, orange grower.
KNOX L B, Orange Grower.
Lapp E A, boat builder.
Minitz G, orange grower.

BUNKER. Population 100. In De Soto county, 4½ miles from Arcadia, the county seat, banking and shipping point. Has a Baptist church and a public school. Stage daily to Arcadia. Mail, daily. Mrs. Dora Bates, postmaster.
Coker & Prine, saw mill.
Stewart W A, saw mill.

BUNNELL. Population 200. On the F. E. C. Ry., in St John county, 50 miles south of St. Augustine, the county seat and 27 from Palatka, the nearest banking point. J. J. Moody, postmaster.
Fairhead John S, shingle mill.
Lambert J F & Co, general store.

BURCH. Population 200. In Calhoun county, 12 miles north of Blountstown, the county seat and 9 south of Grand Ridge, the nearest shipping point. Mail daily.
McArthur M R, turpentine.
Moore C H, general store.
Shields S R, general store.

BURLINGTON. A discontinued postoffice in Suwannee county. Send mail to Hildreth.

BUSH. A country postoffice in Washington county, 7 miles north of Vernon, the county seat and 6½ from Bonifay, the usual banking and shipping point. J. W. Bush, postmaster.
Adams A, saw mill.
BUSH J W, Turpentine and General Store.
Bush Lela, teacher.
Grant J A, general store.
Yates Florence, teacher.

Polk's Medical REGISTER AND DIRECTORY of North America.
Contains up-to-date lists of all Physicians, Hospitals, Sanitariums, etc. For prospectus, address R. L. Polk & Co. DETROIT, MICH.

AUDITORS and ACCOUNTANTS
Hutchinson Audit Co.
Dyal-Upchurch Bldg., Jacksonville, Fla.
(See adv. in classified Auditors and Accountants.)

Yates Stella, teacher.

BUSHNELL. Population 100. On the S. A. L R. R., in Sumter county, 6 miles south of Sumterville, the county seat. N. B. Winslow, postmaster.
Briles Lee A, general store.
Collins R F & Co, general store.
Eaddy Joseph A, general store.
Getzen J C, general store.
Hundnall W L, drugs.
Noble Wm F, drugs.
Norwood Miss J, millinery.
WINSTON N B, Shoes and Cold Drinks.

BUTLER. Population 25. In Jackson county, 6½ miles north of Sneads, its shipping point. Mail, daily.
Butler C J, general store and mill.
Coulter P, general store.
Hoskins W H & Son, general store and naval stores.
Howell C Q, general store.
Mitchell Dave, general store.

BYRD. Population 200. In St. John county, 20 miles southwest of St. Augustine, the county seat, 12 from Palatka, the nearest banking point and 3½ from Hastings, the nearest shipping point. Telephone connection. T. R. Byrd, postmaster.
Bower Bros, saw mill.
BYRD T R, General Store, Naval Stores, Turpentine Still, Saw and Planing Mills.
Henson E D, r r and exp agt.
Palatka Cooperage and Barrel Mill.
Palatka Cooperage Co, saw mill.

CADILLAC. A postoffice on the A. C. L. Ry. in Alachua county, 22 miles by rail northwest of Gainesville, the county seat. Exp., Southern.
Hires B D & Co, general store.
McClenny L C Bros Co, gin and saw mill.

CALHOUN. A country postoffice in Santa Rosa county, 27 miles north of Milton, the county seat, and 10 from Brewton, Ala., the nearest banking and shipping point. Mail, semi-weekly. G. J. Hardin, postmaster.
Barber J H & Co, general store and turpentine still.
Dixon Sam, general store.
Massengale N P, general store.

CALL. A county postoffice in Lafayette county, 10 miles southeast of Mayo, the county seat, banking and shipping point. Mail, daily. P. Y. Bryan, postmaster.
Jones J T, gin and mill.
McLeod & Mills, general store.
Weatherbee C S, general store.

CALLAHAN. Population 400. On the S. A. L. and A. C. L. R. Rs., in Nassau county, 27 miles southwest of Fernandina, the county seat and 21 from Jacksonville, the nearest banking point. Has Methodist and Missionary Baptist churches. This place is noted for its large shipments of sweet potatoes. Tel., W. U. Exp., Southern. Telephone connection. R. L. Jones, postmaster.
Baldwin S J, general store.
Burgess George C, general store.
CALLAHAN TURPENTINE CO.
Carter H H, grocer.
Cash Bargain Store.
Jones H A, exp agt.
JONES R L, General Store.
Mickler Oscar O, general store and brick mnfr.
Murray C G, r r agt.
Newcomb Wm, dentist.
SIKES H J, Hotel.
Smith Dr C R, drugs.
Smith Dr J W, drugs.
Wells T B & Bro, saw mill and blacksmiths.

CALLAWAY. A rural postoffice in Washington county on Laughton's Bayou, 45 miles south of Vernon, the county seat and 90 from Pensacola, with which place it is connected by steamboat line. Mail, daily. M. N. Carlisle, postmaster.
Britton & Barriman, turpentine.
Fox J P, fishery.
Rhodes B A, wood yard.

CALOOSA. A country postoffice on the Caloosahatchee river in Lee

POLK'S DENTAL REGISTER AND DIRECTORY of the United States and Canada.
Contains an up-to-date list of all Dentists.
For Prospectus, address R. L. Polk & Co. DETROIT, MICH.

POLK'S PUBLICATIONS: Gazetteers and Business Directories of Many States, Medical Register and Directory of North America, Dental Register and Directory of the U. S. and Canada, Millers', Lumber and Real Estate Directories, and OVER 80 CITY DIRECTORIES.

county, 18 miles northeast of Fort Myers, the county seat, banking point and nearest rail approach. Ship direct by boat. Telephone connection. Charles B. Foster, postmaster.
CALOOSA NURSERIES, Watts Hall Propr.
Hall Watts, propr Caloosa Nurseries and general store.

CALVARY. Population 50. In Marion county, 6 miles southwest of Ocala, the county seat, banking and shipping point. Mail, daily. A. S. Wallace, postmaster.
Green Rev R J, (Baptist.)

CAMBON. Population 25. On the A. C. L. R. R. in Duval county, 9 miles northwest of Jacksonville, the county seat and banking point. Exp., Southern.
Dowling & Pinkston, saw mill.
FARRELL & JENKINS, General Store.
Humphreys R A, general store.

CAMPBELL. Population 150. On the A. C. L. R. R. in Osceola county, 4½ miles from Kissimmee, the county seat and banking point. Exp., Southern. Telephone connection. A. J. Strickland, postmaster.
Lewis B O & Co, general store and turpentine.
STRICKLAND A J, Railroad and Express Agent.
Tolan & Son, general store.

CAMPBELLTON. Population 100. In Jackson county, 24 miles northwest of Marianna, the county seat, and 14 from Cottondale, its shipping point. Mail, daily.
Booth Dr W R, general store and drugs.
Calhoun & Peacock, general store.
CAMPBELLTON DRUG CO.
Daniel W O, general store.
Pearson Bros, Waters & Davis, general store.
Tatum & Co, general store.
WHITE & McCRARY, General Store.

CAMPTON. Population 150. On the Y. R. R. R. in Walton county, 25 miles northwest of De Funiak Springs, the county seat and 17 from Florala, the nearest banking point. Davis Clary, postmaster.
CLARY DAVIS, General Store.

CAMPVILLE. Population 100. On the S. A. L. Ry. in Alachua county, 16 miles east of Gainesville, the county seat and nearest banking point. Has Baptist and Methodist churches. Tel., W. U. Exp., Southern. Telephone connection. Mrs. N. J. Steele, postmaster.
Baker P H, naval store.
Campville Brick Co.
Dyess Bros, general store.
DYESS & GREEN, Saw Mill.
Harvard L D, r r and exp agt.
Matthews N A Co, saw mill.

CANA. Population 50. In Jackson county, 14 miles south of Marianna, the county seat, banking and shipping point. Telephone connection. Mail tri-weekly. Mary F. Johnson, postmaster.
JOHNSON J W, General Store, Planter and Live Stock Breeder.
McLeod J E & Bro, naval stores and mill.
Pyke E A, saw mill.

CANAVERAL. Population 35. In Brevard county, on the East Indian River, 30 miles southeast of Titusville, the county seat and nearest banking point. Mail, tri-weekly. Henry Wilson, postmaster.
Burns M B, fruit grower.
Burns R G, fisherman.
Franklin A, painter.
Holmes G W, apiarist.
Honeywell C P, lighthouse keeper.
Jeffords S L, fisherman.
Knight Tom, asst lighthouse keeper.
Peterson Wm C, apiarist.
Praetories Ed, asst lighthouse keeper.
Quarterman O A, fishery.
Thompson T, engineer.
Wilson F A, fisherman.
WILSON HENRY, Fruit Grower.

CANDLER. Population 100. On the A. C. L. R. R. in Marion county,

GULF REFINING CO.
TAMPA, FLORIDA. (See page 7)
Kerosene
Gasoline
Lubricants
Write for Prices

Woodworking Saw Mill } Machinery Atlantic Supply Co. 112-114 E. Bay Street, Jacksonville, Fla. (See adv. page 6.)

13½ miles southeast of Ocala, the county seat and banking point. Tel., W. U. Exp., Southern. W. H. De Long, postmaster.
DE LONG W H, General Store.
Quick C W, r r agt and general store.
Savage Lumber Co, saw and shingle mill.

CANTON. A country postoffice in Madison county, 12½ miles northwest of Madison, the county seat and banking point and 8½ from Lovett, the nearest rail approach. Mail, daily. W. R. Wimberly, postmaster.
Bennett J D, general store.
Carter W O, saw mill.
WIMBERLY W R, General Store...

CANTONMENT. Population 60. On the L. & N. R. R. in Escambia county, 15 miles north of Pensacola, the county seat and banking point. Stage daily to Muscogee and Seminole. Tel., W. U. Exp., Southern. Joseph McVoy, postmaster.
McVOY JOSEPH & CO, General Store and Saw Mill.
Pillman E M, general store.
Wilder R R, r r and exp. agt.

CAPE SABLE. Population 30. On the Gulf of Mexico, in Monroe county, 65 miles northeast of Key West, the county seat and nearest banking point. Mail semi-weekly. J. L. Watrous, postmaster.
Mathews F H, grocer.

CAPPS. A rural postoffice in Jefferson county, 10 miles south of Monticello, the county seat and banking point and 7 from Drifton, the nearest shipping point. Mail, daily.
Lovett J T, general store.
WHITE J W, General Store.

CAPTIVA. Population 50. On an island in the Gulf of Mexico, Lee county, 30 miles southwest of Ft. Myers, the county seat and nearest banking point. Is on the daily mail steamer route between Punta Gorda and Ft. Myers. Exp., Southern. Mrs. H. D. Brainerd, postmaster.
Baker D & Son, irrigating plant.
BRAINERD HATTIE E, Dealer in Sea Shells and Curios.
Bryant G W, exp agt.

CARLETON. A country postoffice in Putnam county, 5 miles north of Edgar, its shipping point and 20 west of Palatka, the county seat. Mail, daily.
CLARRAGE J O, Grocer.

CARLOS. Population 30. On the gulf in Lee county, 30 miles south of Ft. Myers, the county seat and nearest banking point. Mail tri-weekly. James R. Cooledge, postmaster.

CARR. Population 20. On the Chipola river in Calhoun county, 15 miles northwest of Blountstown, the judicial seat and 22 from Marianna, the nearest banking point. Telephone connection. Mail, tri-weekly. James L. Cain, postmaster.
Braxton J W, general store and turpentine.
Burk C F, general store.
CAIN JAMES L, General Store.
Hewett J B, general store and turpentine.
Knight G W, mill.
Mayo Nute, mill.
Moss W F, general store and turpentine.

CARRABELLE. Population 900. An incorporated town on the Gulf of Mexico, the C., T. & G. R. R. and G. F. & A. Ry., in Franklin county, 25 miles northeast of Apalachicola, the county seat and nearest banking point. Has Baptist, Episcopal and Methodist churches, a saw mill, 4 hotels, etc. Tel., W. U. Exp., Southern. Telephone connection. S. J. Giles, postmaster.
Bailey Mrs M E, hotel.
Bangs Elizabeth, teacher.
Blocker Janie, teacher.
Blount B B, physician.
CAMP LUMBER CO (R J and B F Camp), Saw Mill.
Carrabelle Packing Co, general store.
Carson J J, mayor.
City Hotel, A P Holt propr.
Franklin County Lumber Co.

POLK'S REAL ESTATE AND FINANCIAL REGISTER
IS A VALUABLE BOOK OF REFERENCE IN
REAL ESTATE AND FINANCIAL CIRCLES

STEAM AND HOT WATER HEATING APPARATUS

Tampa Plumbing & Supply Co. (See page 3.)

Gulf Trading Co, ice and fish.
*Hoffman Mary L, teacher.
Hollinrake S P, r r and exp agt.
HOLT A P, Propr City Hotel.
Kelly O H, hotel.
Ludwig Mrs A, hotel.
McKissack W C, drugs.
Maige H R, general store.
Maige J N, general store.
Mattair H L, drugs.
Matthews E I, teacher.
Matthews Mrs E I, teacher.
Muller G & Co, saloon.
Nathen C T, justice of the peace.
O'Neal Wm & Co, grocer and pool room.
O'NEAL & ZEIGLER, Meats
Pickett Robert F, general store.
Posser & Jackson, grocers and meats.
Robinson W M, grocer.
Webb J P, physician.
Westburg John P, general store.

CARRAWAY. A country postoffice on the G. S. & F. R. R. in Putnam county, 8 miles northwest of Palatka, the county seat and banking point. Exp., Southern.
BORSON & SMITH, Turpentine and General Store.

CARTERS. Population 275. On the A. C. L. R. R. in Polk county, 15 miles north of Bartow, the county seat and 6 from Lakeland, the nearest banking point. Has Christian and Methodist churches. Telegraph and telephone facilities. Exp., Southern.
E. H. Hopkins, postmaster.
Bailey G I, r r and exp agt.
Boyd ———, physician.
CARTER MFG CO, Saw Mill and Turpentine.
Carver Edwin O, crate mnfr.
Cox S, grocer.
Morrow L S, general store and notary.
Union Stores Co, general store.

CARTERVILLE. Population 75. In St. John county, 16 miles south of St. Augustine, the county seat, banking and shipping point. Is on the daily mail stage route from Matanzas to St. Augustine. W. H. Carter, postmaster.
Barnes-Smith Co, turpentine operators.
CARTER W H, Live Stock Breeder.

CARYVILLE. Population 1000. On the L. & N. R. R. in Washington county, 15 miles northwest of Vernon, the county seat and 100 from Pensacola. Tel., W. U. Exp., Southern.
Miller Bros, general store.
Sykes & Lindsay, mnfrs naval stores.
WOOD GEORGE E LUMBER CO.

CASSIA. A rural postoffice in Lake county, 18 miles northeast of Tavares, the county seat, 14 from Eustis, the nearest banking point and 8 from Sorrento, both of which latter places afford shipping facilities. Daily mail stage to Eustis. Robert Rose, postmaster.
Jerrel & Jerrel, naval stores.
ROSE M & R, General Store.

CASTALIA. A county postoffice in De Soto county, 20¾ miles northwest of Arcadia, the county seat and 17 rfom Wanchula, both of which places afford banking and shipping facilities. Daily mail stage to Arcadia, fare $1.50.
M. E. Stephens, postmaster.
Harris W E, orange grower.
Roberts Alderman, orange grower.
Stephens Bros, orange growers.
Stephens J J, orange grower.
STEPHENS M E, Poultry Breeder.

CATAWBA. A country postoffice in Santa Rosa county, 21 miles north of Milton, the judicial seat and 13 from Pollard, Ala., the nearest banking and shipping point. Mail, daily.
F. C. Rogers, postmaster.
Hawkins W M, saw mill.

CAXAMBAS. Population 25. In Lee county on Gullivans' Bay, 58 miles south of Ft. Myers, the county seat and nearest banking point. Mail tri-weekly.
Barfield J M, general store.
BURNHAM E S CO, Cannery.

CEDAR KEYS. Population 729. An incorporated town located on the S. A. L. Ry., and on an island in the

POLK'S FLOUR MILL and GRAIN DIRECTORY
is replete with information valuable to the PRACTICAL MILLER, GRAIN DEALER and all INTERESTED IN MILLING, GRAIN or ALLIED TRADES.

The "Auto-Marine" Co.

Dealers in High-grade GAS and GASOLINE ENGINES (Marine and Stationary), with a complete line of Accessories and Boat Fixtures. Call or write for catalog.

THE AUTO-MARINE CO., 4 Viaduct, Jacksonville, Fla.

CONSOLIDATED FISH CO.

CATCHERS AND SHIPPERS OF

FISH, OYSTERS, GREEN TURTLES AND TARRAPIN

All Orders Receive Prompt Attention

CEDAR KEY, — — — — FLORIDA

W. R. HODGES

—WHOLESALE DEALER IN—

Fish and Oysters, Green Turtle and Diamond Back Terrapin

NAPTHA LAUNCHES
For Sale and to Let

CEDAR KEY, ' ' ' FLORIDA

Gulf of Mexico, 3 miles from the mainland, 33½ miles southwest of Bronson, the county seat and 127 southwest of Jacksonville. It is an ideal summer and winter resort, with abundance and fine bathing beach. Has best of fishing, oysters and clams in Baptist, Christian, Episcopal and Methodist churches, a public school and 3 hotels. Tel., W U. Exp., Southern. Telephone connection. Solomon Bachman, postmaster.

Alstin Crumby, barber.

BACHMAN SOLOMON, Postmaster.

Burland Benjamin W, physician and druggist.

Commercial House, Laura R Wimberly propr.

CONSOLIDATED FISH CO, F E Wadley Mngr, Fish and Oysters, (See adv above.)

Cottrell James L, general store.

Cubberly Frederick C, attorney.

Ferriday Henrietta, general store.

Goodwin Rev L E, (Episcopal.)

Hale Wm H, fish.

Hayden Jennie, teacher.

Hodges Bros (Jules C and W Randolph), general store.

HODGES W RANDOLPH, Fish and Oysters and Propr Palmetto Hotel (See adv above.)

JOHNSON ANDREW W, Fish and Oysters.

Keppear George, confectioner.

Kirchhain Phillip F, general store.

Laughlin Walter McK, jeweler.

Lutterloh John B, general store.

PALMETTO HOTEL, W R Hodges Propr. (See adv above.)

Parson & Hale (L B Parson, F E Hale), general store.

Pickett James M, boat blr and mayor.

Schlemmer House, N Schlemmer & Son proprs.

Schlemmer Lillie, music teacher.

Schlemmer N & Son (Nicholas and August), grocers.

Shefield Rev Ward, pastor Baptist church.

Walker Richard T, physician and drugs.

White Samuel T, propr White House.

E. R. BECKWITH, State Dealer for

The Monarch Visible Typewriter

And all Office Appliances, Postoffice Box 21, Tampa, Fla.

Chas. R. Boone
REAL ESTATE

City and Suburban Property a Specialty
Orange Groves and Timber Lands.
Jackson Building,
604½ Franklin St.
Rooms 16 and 17. Phone 1518.
TAMPA, FLORIDA.

WILLIAMS J ASAKIAH, Attorney-at-Law, Real Estate and Oyster Planter.
Williams Rev M R, pastor Methodist church.
Wimberly Laura R, propr Commercial House.

CENTER HILL. Population 150. On the A. C. L. R. R. in Sumter county, 7 miles southeast of Sumterville, the county seat. Tel., W. U. Exp., Southern.
BEVILLE R J, General Store.
Dayton O R, drugs.
Kipwant J L S, physician.
Smith D C, general store.

CENTER PARK. Population 50. On the F. E. C. Ry. in Du Val county, 11 miles southeast of Jacksonville, the county seat and banking point. Exp., Southern. Telephone connection. W. O. Harrison, postmaster.
HARRISON W O, Naval Stores.
Moore P O & Co, general store.

CENTERVILLE. Population 100. In Leon county, 12½ miles northeast of Tallahassee, the judicial seat, banking and shipping point. H. E. Carmine, postmaster.
Blake Jack, constable.
Carn J M, physician.
CONNER J B, General Store and Justice of Peace.
Courtney M B, saw mill.
Roberts Wm, general store and mill.
Trice Mrs Julia, teacher.

CENTRAL. A country postoffice in Marion county, 28 miles northwest of Ocala, the county seat and 7½ from Micanopy, its shipping point. Mail daily.

CENTURY. Population 1400. On the L. & N. R. R. and E. Ry., 42 miles north of Pensacola, the county seat and 2 from Flomaton, Alabama, the nearest banking point. Has Baptist, Christian and Methodist churches, and a graded public school. Tel., W. U. Exp., Southern. Edward A. Hauss, postmaster.
Alger-Sullivan Lumber Co, Edward A. Hauss treas, general store.
Barwick E W, r r and exp agt.
Boyett W A, meats.
Bradley Mrs J R, millinery.
BRANDER & GILMORE, General Store.
Brown W F, general store.
Cater E H, dentist.
Century Hotel, Miss Franklynn propr.
Crannell George E, drugs.
Depot Hotel, Mrs Thompson propr.
Dey W P, physician.
Hall W L, general store.
Hauss Edward A, treas Alger-Sullivan Lumber Co.
Hudson B J, grocer.
Franklynn Miss ———, propr Century Hotel.
JONES JAMES H, Notary Public.
Mitchell W H, general store.
O'Gwynn John C, physician.
Strickland L N, general store.
Thompson Mrs ———, propr Depot Hotel.
Turberville J S, physician .
VAUGHN J B, Livery.
Weaver W C, physician.
Wilhelm E E, general store.
Youngblood G W, jewelry.

CERRO GORDO. Population 100. In Holmes county, 10 miles northwest of Bonifay, the county seat, 4¾ from Westville, its shipping point and 18 from Geneva, Ala., the nearest banking point. Mail, daily. C. E. Pitman, postmaster.
Brownell Bros, general store.
Brownell W P, village president.
PITMAN BROS, General Store.
Standley ———, exp agt.

CHAFIN. A country postoffice in Calhoun county, 18 miles southwest of Blountstown, the county seat. Mail, daily.
GRIFFIN J B, General Store.
Jennings & Vanadore, turpentine.
Kingland Co, naval stores.

CHAIRES. Population 150. On the S. A. L. Ry. in Leon county, 12 miles east of Tallahassee, the county seat and banking point. Has Baptist

FOR the NORTH and EAST
The Seaboard Air Line R'y
is the shortest line to
Savannah

SEABOARD
AIR LINE RAILWAY

SOUTHERN HOTEL In the Heart of the Business District.
Mrs. F. L. Bowen, Mngr. 18-20 E. Garden Street, PENSACOLA, FLA.

and Methodist churches. Tel., W. U. Exp., Southern. Telephone connection. G. W. Patterson, postmaster.
Bray Ashley & Co, naval stores.
Dormcey W W, r r agt.
PATTERSON GEORGE W, General Store.
PATTERSON JOHN H, General Store.
Williams B C, general store.

CHAMPAIGN. A recently established postoffice in Madison county.

CHANCY. A country postoffice on the L. O. P. & G R. R. in Lafayette county, 18 miles north of Mayo, the county seat and banking point. G. W. Chancy, postmaster.
CHANCY G W, General Store and Grist Mill.

CHARLOTTE HARBOR. Population 250. On the Peace river in De Soto county, 30 miles southwest of Arcadia, the county seat and 3 from Punta Gorda, the nearest banking point and rail approach. Mail, daily. T. A. Stephens, postmaster.
Coran E O, general store.
STEPHENS T A, Dry Goods.

CHARLTON. Population 50. On the Florida Ry. in Taylor county, 14 miles southeast of Perry, the judicial seat and banking point. Has a Baptist church. Exp., Southern. J. P. Turner, postmaster.
MALLOY BROS & TURNER, General Store and Turpentine.

CHASEVILLE. Population 100. In Duval county on the St. Johns river, 8 miles northeast of Jacksonville, the county seat, banking and shipping point. Mail, daily. George W. Bailey, postmaster.
BAILEY GEORGE W & CO, General Store.
Cole Frank, justice of peace.
James Alford, grocer.

CHASON. A country postoffice in Calhoun county, 25 miles northwest of Blountstown, the judicial seat and 19½ from Aberdeen, the nearest rail approach. Mail by special supply. Alice B. Chason, postmaster.
CHASON MASON, Surveyor and Timber Inspector.
Green David, carpenter.
Griffin Rev L M (Missionary Baptist.)
Justice James, general store.
Martin W, surgeon.
Pippin Rev M C (Free Will Baptist).
Young & Spann, saw mill.

CHATTAHOOCHEE. Population 400. On the A. C. L., the L. & N. and the S. A. L. R. Rs. in Gadsden county, 18 miles northwest of Quincy, the county seat and banking point. Exp., Southern. Tel., W. U.
Palsgraaf D K, general store and bakery.
SCARBOROUGH E W, General Store.

CHERRYLAKE. A rural postoffice in Madison county, 8 miles north of Madison, the county seat and banking point and 5 from Pinetta, the nearest shipping point. Mail, daily.
Bunting ———, exp agt.
Burnett James D, general store.
Carter C C, general store.
Fenden & Co, turpentine still.
SUTLEY W D, General Store.
Tomlinson Co, turpentine still.

CHESTER. Population 200. In Nassau county, 12 miles west of Fernandina, the county seat and banking point and 8 from Yulee, the nearest rail approach. Mail, daily. L. B. Eratt, postmaster.
ERATT L B, Poultry Breeder and Gardening.
GOODHEAD, P, Notary Public.
Hardee Dr Charles, general store and drugs.
Kennard ———, express agt.
Wilds M J, turpentine and resin.

CHICORA. A country postoffice in Polk county, 17 miles southwest of Bartow, the county seat, usual banking and shipping point. Stage daily to Bartow, fare $1. John M Young, postmaster.

BLUE PRINTS Southern Sun Print Co.
Drawings, Maps, Etc. Laura and Adams Sts., JACKSONVILLE, FLA.

Engines Marine Stationary

CLARKE AUTOMOBILE & LAUNCH CO.
JACKSONVILLE, FLA.
(See page 7)

Burkett W M & Co. turpentine operators.
Burkett & McKeithan, turpentine operators.
Burkett & Young, general store.
Young John M, general store.

CHIEFLAND. Population 25. In Levy county, 16 miles west of Bronson, the county seat and usual shipping point, and 35 from Gainesville, the nearest banking point. Mail stage daily to Bronson. Isaac W. Rogers, postmaster.
ROGERS ISAAC W, General Store.
Smith J B. saw mill and gin.

CHIPLEY. Population 1200. An incorporated town on the L. & N. R. R., in Washington county, 16 miles northeast of Vernon, the county seat. Has Baptist, Methodist and Presbyterian churches, 3 banks, and 2 newspapers, the Banner and Washington Verdict. Tel., W U. Exp., Southern. Telephone connection. John S Alley, postmaster.
Alford Bros Co, lands and naval stores.
BARFIELD E M, General Store.
Blake B & Co, women's clothing.
Boone & Dunlap, turpentine.
Calloway F B, general store.
Campbell & Dekle, general store.
CHIPLEY BANNER, W W Jones Publisher.
Chipley Brass Band, F C Hawk mngr.
Chipley Gin Co.
Chipley State Bank (Capital $25,000), F Bullock pres, C B Dunn cashier.
Chipley Telephone Co.
Cook Buell, mayor.
Cook S A, general store.
Crow Bros Lumber Co, saw mill.
Crown Bottling Works, W O Wells propr.
Farrior J B & Co, drugs.
FIRST NATIONAL BANK (Capital $50,000), E N Dekle Pres, W O Butler Jr Cashr.
Harper & Coleman, carriages and harness.
Hawk F C, mngr Chipley Brass Band.
Hays & Simonton, grocers.
Heying Lumber Co, saw mill.
Horne B F, general store.
Hutchinson I A, publisher.
JONES W W, Publr Chipley Banner.
Keith W M, general store.
Kilpatrick R H, r r and exp agt.
McClean H A, naval stores.
McGeachy J R & Co, general store.
McGeachy S E & Co, drugs.
Miller R I & Son, grocer and hardware.
Morison Mill Co, saw mill.
Pelt J J, general store.
Peoples' State Bank, D J Jones pres, L D McRae cashr.
Peters F A, grocer.
Rozier R A, dentist.
Smith Wm, bottling works.
Standefer Mrs Eb, millinery.
WASHINGTON COUNTY PUBlishing Co, Publrs Washington County Verdict.
WASHINGTON COUNTY VERdict, Washington County Publishing Co Publrs.
Wells T L & Bro, general store.
Wells W O, propr Crown Bottling Works.
WHIDDON J L, Grocer.
White T D, general store.
Williams J H, general store.

CHIPOLA. A county postoffice in Calhoun county, on the Chipola river 8 miles northwest of Blountstown, the county seat and 21 from Marianna, the nearest banking point. Mail stage daily to Cypress. Z T Messer, postmaster.
Durham J F, teacher.

CHOKOLOSKEE. Population 42 On one of the Ten Thousand Islands in the Gulf of Mexico, Lee county, 78 miles southeast of Ft. Myers, the county seat and 84 north of Key West. Mail, semi-weekly. L. L. Green postmaster.
Green L L, physician.
McKINNEY C G, Grocer.

CHRISTMAS. A country postoffice in Orange county, 30 miles east of Orlando, the county seat and nearest banking point, and 17 from Oviedo, the nearest shipping point. Mail, daily. J W Savage, postmaster.

H. H. RICHARDSON & CO.
BUILDING MATERIALS.
Jacksonville, Fla.

If you cannot locate what you want, we'll find it for you.
THAT'S OUR BUSINESS

FLORIDA REALTY CO.
23 MAIN ST., Jacksonville, Fla.
Virgin Timber Tracts, Phosphate Lands, Orange Groves, City Property.

CHUBB. Population 125. On the A.,C. L. R. R., in Polk county, 17 miles from Bartow, the county seat and banking point. Has a saw mill and a turpentine still. The railroad name is Bartow Junction. Tel., W. U. Exp., Southern. J M Booth, postmaster.
BOOTH J M, Railroad and Express Agt.
Morrison Bros, general store and turpentine.
Newmaker H T, general store and mill.

CHULUOTA. Population 100. In Orange county, 19 miles northeast of Orlando, the county seat and banking point, and 6 from Oviedo, the nearest shipping point. Is on the daily mail stage route from Oviedo to Christmas. Mail, daily. May S Nixon, postmaster.
NIXON J W, General Store.

CHUMUCKLA. Population 300. In Santa Rosa county, 16 miles northwest of Milton, the county seat and banking point, and 12 from Molino, on the L. & N. R. R., whence it receives daily mail by stage, fare 50 cents. E C Serverson, postmaster.
ESCAMBIA LAND & MFG CO W F McArthur Mngr, R R and Telephone Lines and Machine Shop.
JAMES M, Cooper and Agent For Tailor Made Clothing.
McARTHUR W F, Hotel and Mngr Escambia Land and Mfg Co.
Pace Turpentine Co, general store.
Penona Naval Store Co, turpentine commissary.

CITRA. Population 350. On the S. A. L. and A. C. L. R. R's, 16 miles north of Ocala, the county seat and nearest banking point. Has Baptist and Methodist churches. Tel., W. U. Exp., Southern. H M Oyer, postmaster.
Carpenter Hattie D, dry goods.
Carswell S T, drugs.
Douglass A J, general store.
Harrison T F, drugs.
Higginbotham C C & Bro, general store.
Malphurs J N, general store, r r and exp agt.
Moore J P, general store.
OYER HENRY M, Jeweler and Watch Repairer.
Patrick W H, r r agt.
Rice M A & Co, general store.
SOUTHERN PINE & LUMBER CO, Saw Mill.
Tiller, Harp & Co, general store and turpentine oprs.
Wartmann E L, general store.
Wyckoff John S, moss mill.

CITRONELLE. Population 150. On the A. C. L. R. R., in Citrus county, 16 miles northwest of Inverness, the county seat, and 7 from Dunnellon, the nearest banking point. Exp., Southern.
Barco J, lumber.
GRACE E S, General Store.
Knight & Holden, general store.

CITY POINT. A rural postoffice on the F. E. C. Ry, in Brevard county, 15 miles south of Titusville, the county seat and banking point.
Chester George E, general store.

CLARCONA. Population 50. On the A. C. L. R. R., in Orange county, 10 miles northwest of Orlando, the county seat and banking point. W H Behrens, postmaster.
BEHRENS WM H, Dairy.
Meislahn H, general store.

CLARK. A recently established postoffice in Alachua county.

CLARKSON. A discontinued postoffice, in Washington county. Has rural delivery from Caryville.

CLARKSVILLE. Population 75. In Calhoun county, 10 miles west of Blountstown, the judicial seat, and 26 from Marianna, the usual banking and shipping point. Mail, daily. John Clark, postmaster.
CLARK JOHN, General Store.
Fortner & Co, general store.
Graham R J & Co, general store.
Jones M M, general store.
Maxwell J R & Co, general store.

POLK'S FLOUR MILL and GRAIN DIRECTORY
is replete with information valuable to the PRACTICAL MILLER, GRAIN DEALER, and all INTERESTED IN MILLING, GRAIN or ALLIED TRADES.

POLK'S PUBLICATIONS: Gazetteers and Business Directories of Many States, Medical Register and Directory of North America, Dental Register and Directory of the U. S. and Canada, Millers', Lumber and Real Estate Directories, and OVER 80 CITY DIRECTORIES.

MAXWELL & PRITCHETT, General store.
Walters & Son, general sore.

CLAYNO. A recently established postoffice in Bradford county.

CLAY SPRINGS. Orange county. Name changed to Wekiwa Springs.

CLEARWATER. Population 650. An incorporated town, beautifully located on Clearwater Bay, overlooking the Gulf, and on the A. C. L. R. R., in Hillsboro county, 32 miles west of Tampa. Has Baptist, Episcopal, Methodist and Presbyterian churches, a public school, a bank and a weekly newspaper, The West Hillsboro Press. Stage daily to Keene, Bayview, Seven Oaks and Safety Harbor. Was formerly known as Clearwater Harbor. Tel., W. U. Exp., Southern. Telephone connection. Cyrus Lowrey, postmaster.

Allen Blanch, music teacher.
Art Stone Co, J W Williamson propr cement stone mnfr.
Aumspaugh A M, city treas.
BANK OF CLEARWATER, Capital $18,000, D F Conley Pres, H W Bivins Cashr.
Beckett Edwin, marshal.
Blanton Satler, teacher.
Booth R J, orange grower.
Brown Henry C, confectioner.
Brown John H, real estate.
Cash Dry Goods Co The (W F Hughey, G B Murrell.)
Cauthers J P, orange grower.
Chitwood Cogee Lee, music teacher.
CLEARWATER ICE FACTORY, J N McClung Propr, Ice Mnfr and Electric Light Plant.
Coachman Benjamin G, grocer.
Coachman Edwin H, dry goods.
Coachman S S, orange grower.
COACHMAN S S & SON (Smith S and Jodie Coachman), General Store.
Cochran Lula, teacher.
Craven F W, dentist.
Crow Jacob, orange grower.
Davey John R, orange grower.
Dickerson L B, physician.
Duncan J A, orange grower.
Edgar Jason L, druggist and physician.
Eldridge J J, orange grower and ins agt.
Eubanks E H, city clk and notary public.
FRIEND NATHAN N, General Store.
Galloway Henry S, notions.
Gray Rev Charles M, (Episcopal).
Green Wm F, livery.
Harrison W T & Co (W T Harrison, J F Horner), dry goods.
Hawkins L B, blacksmith.
Hood O W, livery.
Hughey House, W F Hughey propr.
Humphries J T, orange grower.
Jeffords J R, mayor and orange packer.
Joseph Mrs C W, propr Verona Inn.
Kirkpatrick Morgan H, livery.
Lowrey Cyrus, curios and postmaster.
McCLELLAND JAMES K, Funeral Director and Embalmer. (See adv).
McDuffy James A, barber.
McMullen D C, orange grower.

JAS. K. McCLELLAND
Funeral Director and Embalmer.
—FULL LINE OF—
Coffins, Caskets and Undertakers' Supplies
SATISFACTION GUARANTEED
NOTARY PUBLIC
CLEARWATER, - - - - - - - - FLORIDA

H. & W. B. DREW Co.
45-47-49 West Bay Street, JACKSONVILLE, FLA.
SPORTING GOODS
PHOTOGRAPHIC SUPPLIES

POLK'S BAKERS' DIRECTORY OF THE UNITED STATE
Contains information and lists valuable to Practical Millers, Grain Dealers and all interested in the Baking, Milling, Grain and allied trades.
PUBLISHED BY R. L. POLK & CO., DETROIT, MIC

Mendenhall J J, orange grower.
Mitchell Rev G W (Methodist.)
Mitchell Jacob W, druggist.
Moore Elizabeth, teacher
Morris Wm, orange grower.
Nicholson I & Co (Ira E Nicholson, John R Davie), hardware.
Padgett R H, real estate.
Peninsular Packing Co,J M Mendenhall propr, orange packers.
Peters J S, teacher.
PHOENIX HOTEL, The Misses Scranton Proprs.
PRESS PUBLISHING CO, R W Converse Mngr and Publr of The West Hillsborough Press.
Roberts Thomas W, orange grower.
Rowland Wm, orange grower.
Savarese John, fish.
Seaora Lodge Hotel, Lewis & Fitzgerald proprs.
Sheridan Thomas J, hardware and furniture.
Simmons Rev L W (Baptist.)
Simpson H T, orange grower.
Starr Clinton P, grocer.
Stearns Mrs B C, milliner.
Tenney Jerome B, physician.
Thompson J M, orange grower.
Tillis Osie M, bowling and pool.
Tooke Henry E, barber.
TURNER & COCHRAN (E R Turner, J W Cochran), Confectioners.
VERONA INN, Mrs C W Joseph Propr.
Watkins Mrs T L, restaurant.
Whipp O S, physician.

CLERMONT Population 100. On the A. C. L. and T. &G. R. R's, in Lake county, 20 miles south of Tavares, the county seat, and 30 from Orlando, its nearest banking point. Exp., Southern. S S Fisher, postmaster.
Goodenough C H, general store.
Jones J B, r r and exp agt.
KERN A & CO, General Store and Drugs.
Kern W, r r and exp agt.
Tarpey Joseph, general store.

CLEVELAND. A rural postoffice on the A. C. L. R. R., and on Peace river, 23 miles southwest of Arcadia, the county seat, and 6 from Punta Gorda, the nearest banking poin Exp., Southern.
Stehle Arthur, general store.

CLIFTON. Population 50. On th Indian river, in Brevard county, 1 miles northeast of Titusville, th judicial seat, banking point and nea est railroad approach. Mail, tri-weel ly. Henry Walton, postmaster.
Campbell Butler, fruit grower.
Crook T R, fruit grower.
Crook W, fisherman.
Holmes W, fruit grower.
Jackson Andrew, fruit grower.
Kagin John, fruit grower.
WALTON HENRY, Orange Grow
Walton Wm, fruit grower.

CLYATT. Population 50. On t G. & G. R. R., and on Levy Lake, Alachua county, 12 miles south Gainesville, the county seat, and from Micanopy, the nearest banki point. Tel., W. U. Exp., Southe Telephone connection. F H Clya postmaster.
CLYATT T H, General Store.

COBB. Population 100. On t F. & A. R. R., in Santa Rosa coun 28 miles from Milton, the county s and banking point. A. B. Morr postmaster.
CHAFFIN J A & CO, General Sto
Eiland C C, music teacher.
Henderson J R, blacksmith.
McLarty ——, physician.
Miller Dosia, teacher.
Miller J L, blacksmith.
MORRIS ALPHEUS B, Gene Store.

COCOA. Population 550. On F. E. C. Ry., and on the Indian ri in Brevard county, 19 miles south Titusville, the county seat, and from Jacksonville. Has a bank a weekly newspaper, the Cocoa Rockledge News. Is surrounded b very fertile section of country, mo devoted to orange growing. Tel., U. Exp., Southern. Charles H Sch maker, postmaster.
Andrews R N, city clk.
Booth Wm E, carpenter.

MERRILL-STEVENS CO.
JACKSONVILLE, FLA.
SHIP YARDS, DRY DO
BOILER and
MACHINE SHOPS.

FLORIDA ELECTRIC CO., JACKSONVILLE, FLORIDA.
Wholesale Jobbers and Retail Dealers in
ELECTRIC APPARATUS and SUPPLIES

Bracco Charles, barber.
BREVARD COUNTY STATE Bank (Capital $25,000), Albert A Taylor Pres, R B Holmes Cashr.
Brevard County Telephone Co, H S Williams pres, Frank Wooten mngr.
Capehart James, orange grower.
Carrington Charles, orange grower.
Casey F, orange grower.
Child Samuel, orange grower.
Cocoa Board of Trade, John A Fiske sec.
Cocoa House, Mrs E E Grimes propr, ($2.00.)
Cocoa Library, Mrs W G Patterson librarian, (1500 vols.)
Cocoa & Rockledge News The, T R Puckett propr.
Coggin C J, orange grower.
Cooper James P, drugs.
Daniel L T, dentist.
Daniel L, orange grower.
Davis Andrew J, meats and grocer.
Dixon A D, orange grower.
Dixon A Z, orange grower.
Dixon R L, orange grower.
Dixon W F, orange grower.
Edwards Joseph E, grocer.
Eyer Kate, orange grower.
Fish N, orange grower.
Fisher Frederick, fish.
Fisher Frederick, orange grower.
Fiske John A, sec Cocoa Board of Trade.
Gilbert J Clemons, marshal and coll'r.
Gould Marcus, orange grower.
HAMMOND CHARLES, Orange Grower.
Harrison Mrs C W, orange grower.
Hart W A, blacksmith.
Heaton Wm C, orange grower.
Helseth Inga O, teacher.
Hewlett Wm L, physician.
HEWLETT W L, Mayor.
Hewlett & Daniel (Wm L Hewlett, L T Daniel), druggists.
Hicks J M, orange grower.
HILL MRS M E & CO (Mrs M E Hill, Mrs V P Lapham, Arthur Lapham), Millinery and Dry Goods.
Hindle Wm undertaker.
Hindle Mrs Wm, baker.
Holmes R B, orange grower.
Hughlett W G, orange grower.
Indian River Orange Growers' Association, E P Porcher agt.
Ives H L, orange grower.
Johnson E C, orange grower.
JOHNSON & PATERSON (E C Johnson, W G Paterson), Grocers and Meats.
JONES STEPHEN S, General Store.
Jones S S, orange grower.
Kee O K, livery.
Lapham Arthur, orange grower.
Lemmert August, jeweler.
Lipp Frank, shoemaker.
Mims Stella B, teacher.
Mims Susie, teacher.
Mitchell J F, orange grower.
Moore A L, orange grower.
Motlow Robert L, saloon.
Nichols Grace N, agt Southern Exp Co.
Packard Roy, orange grower.
Paterson W G, orange grower.
Painter James, painter and decorator
Porcher E E, orange grower.
Porcher E P, general agt Indian River Orange Growers' Assn.
PUCKETT T R, Publr Cocoa and Rockledge News.
Reynold T G, orange grower.
RONALD & FISKE (T Grotjan Ronald, John A Fiske), Wholesale and Retail Marine Hardware and Electric Goods, Machine Shop.
Sanders John M, general store.
Sanders J M, justice of peace.
Schoffield J O, physician.
Schoonmaker C J, orange grower.
Schoonmaker Charles H, postmaster.
Singleton George, orange grower.
Smith Joseph, orange grower.
Southern Express Co, Grace N Nichols agt.
Stephens E, orange grower.
Sulzby Clara, teacher.
Taylor A A, orange grower.
Trafford Alfred H, baker.
TRAVIS S F & CO, S F Travis Propr, General Store.
Travis S S orange grower.
Wade Mrs S O, orange grower.
Walker Rev Milledge (Episcopal)
Weinberg Morris, orange grower.
Wooten J F, orange grower.
Wooten J Frank, mngr Brevard County Telephone Co.
WOOTEN J F, Real Estate.

COCOANUT GROVE. On the F.

POLK'S PUBLICATIONS: Gazetteers and Business Directories of Many States, Medical Register and Directory of North America, Dental Register and Directory of the U. S. and Canada, Millers', Lumber and Real Estate Directories, and OVER 80 CITY DIRECTORIES.

LEMP ST. LOUIS BEER
and a full line of Liquors, etc. Price list mailed on application. HANNE BROS., JACKSONVILLE, FLORIDA.

E. C. Ry, in Dade county, 5 miles from Miami, the judicial seat and banking point. Tel., W. U. Exp., Southern. Telephone connection. A W. Coats, postmaster.
COATS A W, Grocer.
Peacock Charles & Son, general store.

COE MILLS. A rural postoffice in Liberty county, 12 miles east of Bristol, the county seat, and 32 southwest of Quincy, the nearest railroad approach. Mail, daily.
Ferrell O W, grocer.
Horsford R F, saw and grist mills.

COLEE. A rural postoffice in St. John county, 8 miles southeast of Green Cove Springs, the nearest rail approach and banking point, and 30 above Palatka. Mail daily.
Colee Turpentine Co.

COLEMAN. Population 200. On the S. A. L. Ry, in Sumter county, 4 miles from Sumterville, the county seat, and 30 from Ocala, the nearest banking point. Tel., W. U. Exp., Southern. B H Bridges, postmaster.
Coleman Shingle Co.
Fretwell J P, saw mill.
Frier Miss M L, r r and exp agt.
Kimbrough S F, general store.
Swicord D W, general store.
WICKER, BRIDGES & CO, General Store.

COLUMBIA. Population 500. On the A. C. L. R. R., in Columbia county, 10 miles south of Lake City, the judicial seat and banking point. Tel., W. U. Exp., Southern. Telephone connection W P Harvey, postmaster.
HARVEY W P, General Store and Ties.
Niblack Pomeroy, blacksmith.
Summers P B, general store.
Tolbert W W, general store.

COMFORT. Population 100. On the L. & N. R. R., in Jackson county, 18 miles southeast of Marianna, the judicial seat and nearest banking point. Has Methodist Episcopal and Missionary Baptist churches and a public school. Tel., W. U. Exp., Southern. O J Dickson, Jr, postmaster.
DICKSON BROS, General Store and Live Stock Breeders.
Johnson R L, r r and exp agt.
Kennedy J E, saw mill.
Shady Grove Milling Co.

COMPASS LAKE. A rural postoffice in Jackson county, 16 miles south of Aberdeen, its usual shipping point, and 20 southwest of Marianna, the county seat and banking point. Mail, semi-weekly.

CONANT. Population 50. On the A. C. L. R. R., in Lake county, 22 miles northwest of Tavares, the county seat, and 10 from Leesburg, the nearest banking point. Exp., Southern. G. McLean, postmaster.
Evans H D & Co, general store.
McLean H G M, r r agt.
McLEAN & CO, General Store.
Swan O E W, physician.

CONCORD. Population 300. In Gadsden county, 16 miles northeast of Quincy, the county seat and nearest banking point, and 4½ from Hinson, it shipping point. Has Baptist and Methodist churches. Mail, daily.
O. L. Stephens, postmaster.
Bowen S Amelia, millinery.
Connell John F B, general store.
McKeown J N & Co, general store.
Maxwell Dr E L, drugs.
Perkins Alfred E, general store.
Reeves H L, general store.
STEPHENS O L, General Store.

CONDON. Population 150. In Jefferson county., 7½ miles northeast of Monticello, the county seat, banking and shipping point. Mail daily.
W A Hampton, postmaster.
Blood D, carpenter.
Feeache Robert, blacksmith.
Grant Rev W K.
Groover Wm, teacher.
HAMPTON W A, Grist Mill and Cotton Gin.
Hampton W H, meats.
Sheffield Isham, general store.
Turner Caesar, barber.
Wynn W W, justice of peace.

LUMBER MANUFACTURERS, DEALERS, CONSUMERS, and the entire Lumber Interests of the United States. POLK'S LUMBER DIRECTORY, 1901-02. CHICAGO, ILL.

Dowling Park, Fla. The town that is growing more rapidly than any other in Florida. Investments in town lots there at ground-floor prices will make big money. We control all the town-site property (See p. 2)
JACKSONVILLE DEVELOPMENT CO., JACKSONVILLE, FLA.

CONLIN. A country postoffice in Osceola county, 16 miles southeast of Narcoossee, it shipping point, and 25 southeast of Kissimmee, the judicial seat. Mail, weekly.

CONNER. A country postoffice on the Ocklawaha river in Marion county, 13 miles northeast of Ocala, the county seat and banking point. Silverspring Junction, 7 miles distant on the S. A. L. R. R., is the nearest rail approach. Mail, daily. P L Davison, postmaster.
RANDALL W W & SON, General Store.

CONOLEY. A discontinued postoffice in Orange county. Send mail to Kissimmee.

CONRARD. A discontinued postoffice in Washington county. Has rural delivery from Caryville.

CONWAY. Population 75. In Orange county, 5½ miles southeast of Orlando, the county seat, banking and shipping point. Daily mail stage to Orlando, fare 25 cents. H W Gill, postmaster.
GILL & SON, General store.
Overstreet & Conoley, turpentine still.

COOK. A country postoffice in Washington county, 50 miles southeast of Vernon, the county seat, and 95 from Pensacola, with which place it is connected by steamboat line. Mail, daily.
Collom A T, general store.

CORA. A country postoffice in Santa Rosa county, 20 miles north of Milton, the judicial seat, and 8 from Pollard, Alabama, the nearest banking and shipping point. Mail, daily. Mary E Diamond, postmaster.
DIAMOND PETER L, General Store.
Mixon A C & Son (A C and C V Mixon), cotton gin and mills.
Wilson H D, turpentine.

CORDOVA. A country postoffice in Hillsboro county, 6 miles north of Tampa, the county seat, banking and shipping point. Mail daily. Wm W Chapman, postmaster.
CHAPMAN WM W, Fruit Grower and Market Gardener.
Cordova Fruit and Vegetable Growers' Union, S W W Hagin pres.
Hagin S W W, pres Cordova Fruit and vegetable Growers' Union.

CORNELL. Population 118. On the A. C. L. R. R., in Marion county, 7 miles southeast of Ocala, the county seat and banking point. Exp., Southern. M J Roess, postmaster.
NORTHERN & SOUTHERN CO (E C Welch, M J Roess, F R Pashley), Saw Mill.
PASHLEY F R (Northern & Southern Co.)
ROESS M J (Northern & Southern Co.)
WELCH E C (Northern & Southern Co.)

CORONADO. Population 150. A resort on the shore of the Atlantic ocean in Volusia county, 32 miles east of DeLand, the county seat, and 2 from New Smyrna, on the F E C Ry., its banking and shipping point. Bus meets all trains at New Smyrna, fare, 25 cents. Mail, daily. W H Newell, postmaster.
Berry J R, general store.
CORONADO AND NEW SMYRNA Livery and Transfer, W H Newell Propr.
Newell A E, general store.
NEWELL W H Propr Corondo and New Smyrna Livery and Transfer.
Vrooman J H & Son, contractors and builders.

CORTEZ. Population 100. On Sarasota Bay, n Manatee county, 10 miles southwest of Bradentown, the county seat and banking point and 45 from Tampa. Stage daily to Bradentown, fare 75 cents. Steamboat connection with Tampa. Telephone connection. M F Brown, postmaster.
Bratton & Co, grocers.
Brown M F, general store.

COTTAGEHILL. Population 300.

FOR the NORTH and EAST
The Seaboard Air Line R'y is the shortest line to Savannah
SEABOARD AIR LINE RAILWAY

POLK'S REAL ESTATE AND FINANCIAL REGISTER OF THE U. S. AND CANADA
A valuable reference book containing laws of each State, lists and other information valuable to the Real Estate and Financial Interests.
PUBLISHED BY R. L. POLK & CO., DETROIT, MICH.

On the L. & N. R. R., in Escambia county, 16 miles north of Pensacola, the county seat and banking point. Exp., Southern. James McCullough, postmaster.
Bee Hive The, general store.
Cate Wm M, physician.
Finch W S, general store.
Levey C N, notary public.
McCULLOUGH JAMES, Railroad Agent.

COTTONDALE. Population 200. On the L. & N. R. R., in Jackson county, 10 miles west of Marianna, the county seat and banking point. Has Baptist and Methodist Churches and a saw mill. Tel., W. U. Exp., Southern. Telephone connection. W T Graves, postmaster.
Connelly W M & Co, general store.
Fellows C M, general store.
Harrison Dr L H, drugs.
Hinson J L, buggies, harness, etc.
Holiday T R, general store.
McDonald W C, express agent.
Massey J L, village president.
Register H C, turpentine.
Shoemaker John B, general store.
Sketo John W, general store.
Welch C, general store.
WELCH & MASSEY, Saw Mill.

COTTONPLANT. A country post-office in Marion county, 12 miles west of Ocala, the county seat and nearest banking point, and 3 from Leroy, its shipping point. Mail, daily. Mrs. R B Veal, postmaster.
Hudgins J L B, constable.
VEAL C R, Justice of the Peace.

COUNTY LINE. A country post-office in Jackson county, 10 miles from Cottondale, the nearest shipping point, and 16 from Marianna, the county seat and banking point. Mail, tri-weekly.

COURTENAY. Population 100. On the Indiana river, in Brevard county, 12 miles southeast of Titusville, the county seat, and 9 miles from Cocoa, the usual shipping point by rail. Mail, daily. R J La Roche, postmaster.
Allen L T, orange grower.
Gibbons Thomas B, orange grower.
Jenkin H H, orange grower.
LA ROCHE BROS, General Store.
La Roche D I, orange grower.
La Roche E W, orange grower.
La Roche F W, orange grower.
La Roche R B, orange grower.
LA ROCHE R J, Orange Grower.
Sams Frank, orange grower.
Sams Horace, orange grower.
Sams I H, orange grower.
Sams M S, orange grower.
Waton A, orange grower.
Whaly E M, orange grower.

CRANDALL. Population 150. On the St. Marys river in Nassau county, 20 miles northwest of Fernandina the county seat and nearest banking point and 7 from Yulee, the nearest rail approach. Has a Methodist Church and a public school. Mail daily. M A Oxley, postmaster.
Davis Lewis A & Bro, general store saw mill.

CRAWFORD. A country post-office on the G. S. & F. R. R., in Nassau county, 18 miles northwest of Jacksonville, the nearest bank location. Exp. Southern.
Keen J W, saw mill and general store

CRAWFORDVILLE. Population 250. The judicial seat of Wakulla county, is located 3 miles west of Arran, its station on the C. T. & G. R. R., and 22 south of Tallahassee, the nearest banking point. Has a weekly newspaper, the Gulf Coast Breeze. Mail daily.
Ashmore R W, county assessor.
Council J J & Co, general store.
Durrance W G, tax collector.
GULF COAST BREEZE, Robertson & Shepard, Publrs.
Hunt Jacob H, physician.
Hunter Isaac H, physician.
McLeod D G, county judge.
Moore T H, county treasurer.
Palmer J B, physician.
Raker G M & Bro, general store.
Raker R H & Son, general store.
Rayburn A D, supervisor of registration.
Rayburn Bros, general store.

R. J. RILES CO. WATCHES, DIAMONDS, JEWELRY and OPTICAL GOODS. (See adv. page 6.)
15 W. Bay St., Jacksonville, Fla.

SURETY BONDS C. M. LOWE, GENERAL INSURANCE JACKSONVILLE, FLA.

Rehwinkle H C, general store.
Reyell S M, supt public schools.
ROBERTSON & SHEPARD, Publrs Gulf Coast Breeze.
Smith J W, sheriff.
Towles J M, clerk circuit court.
Tulley G W, county surveyor.
Walker E L, general store.

CRESCENT BEACH. Population 30. On the Matanzas river in St. John county, 10 miles south of St. Augustine, the county seat, banking and shipping point. Mail tri-weekly. G C Middleton, postmaster.
Pomar A, fish and oysters.
Sanchez W J, fish and oysters.

CRESCENT CITY. Population 600. On the A. C. L. R. R. and on Lake Crescent, in Putnam county, 20 miles southeast of Palatka, the county seat and banking point. Has Episcopal, Methodist and Presbyterian churches and good schools. Exp., Southern. Tel., W. U. Telephone connection. E. D. Lounds, postmaster.
Austin E E, millinery and dry goods.
Austin J A, shoes.
Chamberlain C L, general store.
Cone Francis S, dry goods.
Cowles J W, shoes and harness.
Crescent Inn Hotel, Mrs G F Sprague propr.
DEATON J M, General Store and Turpentine.
Deggett E W, physician.
Le Bree S M, grain and livery.
Long J W, grocer and meats.
LOUNDS DRUG CO, E D Lounds Mngr.
LOUNDS E D, Mngr Lounds Drug Co.
Miller J W, general store.
Miller & Cash, ice and water works.
Norton Wm C, hotel.
Padgett James Jr, r r and exp agt.
Payson F M, saw mill.
Preston C H Co, general store.
Preston Miller Co, tank and bucket mnfrs.
Shaw Mrs S B, millinery and dry gds.
Shotwell W M, grocer and meats.
Smith Paul C, hardware, paints etc.
Spencer A I, dentist.
Sprague G F, physician and mayor.
Sprague Mrs G F, propr Crescent Inn Hotel.
Torrey A B, undertaker.

CRESTVIEW. Population 200. On the L. & N. R. R., in Walton county, 29 miles west of De Funiak Springs, the county seat and banking point. Tel., W. U. Exp., Southern.
Cox M & Son, general store.
Frater Mrs H L, general store.
LAIRD W A & CO, General Store.
Lindsey B H & Co, turpentine.
Perryman J G, general store.
Savage & Co, naval stores.

CREWSVILLE. Population 50. In De Soto county, 25 miles northeast of Arcadia, the county seat, 18 from Wauchula, the nearest banking point and 15 from Zolfo, the nearest shipping point. Mail, daily. E. E. Crews, postmaster.
CREWS E E, General Store.

CROMANTON. Population 100. On St. Andrews Bay in Calhoun county, 85 miles southwest of Blountstown, the county seat. The Pensacola, St. Augustine and Gulf line of steamers make regular trips here. Has Baptist and Methodist churches. Mail, daily
Frank W. Hoskins, postmaster.
Bailey C T, painter.
Bates C M, boarding.
Croman W M, propr Hotel Cromanton.
Forbes Charles W, jeweler.
HOSKINS FRANK W, General Store, Real Estate and Notary Public.
Hotel Cromanton, W M Croman prop.
Mauger T J B, general store.
Mosher E, notary public.
Spicer H M, boat bldr.
Studebaker Bros, boat builders.
Studebaker F B, justice of the peace.

CROOM. A postoffice on the A. C. L. R. R., in Hernando county, 10½ miles northeast of Brooksville, the county seat and banking point. Exp., Southern.
Buttgenbach J & Co, phosphate mining.

CROSS BAYOU. A recently es-

Polk's Medical REGISTER AND DIRECTORY of North America.
Contains up-to-date lists of all Physicians, Hospitals, Sanitariums, etc. For prospectus, address R. L. Polk & Co. DETROIT, MICH.

AUDITORS and ACCOUNTANTS
Hutchinson Audit Co.
Dyal-Upchurch Bldg., Jacksonville, Fla.
(See adv. in classified Auditors and Accountants.)

tablished postoffice in Hillsboro county.

CROWN POINT. A country postoffice on the A. C. L. R. R. in Orange county, 14 miles northwest of Orlando, the county seat and banking point. Exp., Southern. A. M. Minor, postmaster.

MINOR A M, Orange Grower and Exp Agt.
Minor S E, r r agt.

CROWSBLUFF. Population 25. On the St. Johns river in Lake county, 30 miles northeast of Tavares, the county seat and 5 from De Land, the nearest banking point. Mail, daily. John R. Crow, postmaster.

CROW JOHN R, Orange and Vegetable Grower and General Store.

CRYSTAL RIVER. Population 1500. An incorporated town located on the A. C. L. R. R. and on the Crystal river in Citrus county, 18 miles northwest of Inverness. The judicial seat, 14 from Dunnellon, the nearest banking point and 140 from Jacksonville. It is noted for its splendid fishing and hunting, deer, turkey and quail being plentiful. Has Baptist, Catholic, Christian, Methodist and Presbyterian churches, 2 saw mills, pencil factory, 4 hotels and a weekly newspaper, The Crystal River News. Ships lumber, fish, oysters, fibre and vegetables. Tel., W. U. Exp., Southern. J. S. Huron, postmaster.

ALABAMA HOTEL THE, W L Martin Propr. ($2.00 to $3.00)
Allan Mary W, general store.
Allion B M, fibre factory.
Barco N, real estate.
Bennett Joseph D, physician.
Bennett Mrs T A, music teacher.
Boellert Paul, grocer.
BOWMAN EDWIN T, Mayor.
Crystal Ice Co, Robert Bishop mngr.
CRYSTAL RIVER FISH & OYster Co The, R A Falany Mngr.
Crystal River Lumber Co, R J Rawles mngr, lumber mfrs.
Crystal River Publishing Co The, W L Martin mngr, ptrs and publrs, Crystal River News.
Dixon Crucible Co, C E Herick mngr, mnfrs pencil wood.
Dixon House, Mrs Eunice Williams propr.
EDWARDS W D & BROS (Walter D, Henry D), Dry Goods.
Elwin Hotel, Mrs J L Hurst propr.
Eubanks J K, livery.
Freeman J C, confectioner.
Funk Rev W H, (Methodist)
Hammond Rosa, music teacher.
Hay Quilla, marshal.
Hoy & Black (T F Hoy and L S Black) fish.
Huron Jennie S, postmaster.
Kelsey S H & Co (S H Kelsey, R J Knight), lumber and veneer mnfr.
King A S, city clerk.
Knight Bros (Robert J and Wm C), naval stores.
Knight Bros Mercantile Co (R J and W C Knight, N Barco), general store.
McLean Rev F T, (Presbyterian)
Miller C A & Co (C A Miller, M H Baum, F H Robinson), general store.
Miller & Smith (H G Miller, R D Smith), general store.
Nixon Isaac T, meats.
Oxford Crate Co (M A Baum, J Robinson), crate mnfrs.
Risher L T, blacksmith.
Rolland B V, confectioner.
Smith George W, machine shop.
Sparkman & Co (Stephen W, Newton N Sparkman), general store.
Taylor H M, physician and druggist.
Willis House, John W Willis propr.
Wombolt Rev M M, (Baptist).

CURTIS MILLS. Wakulla county. Name changed to McIntyre, Franklin county.

CUTLER. Population 100. On Big Biscayne Bay, Dade county, 16 miles southwest of Miami, the county seat and nearest banking point, and 3 from Rockdale, the nearest rail approach. Mail, daily. W F Crofts, postmaster.
Tweedell Bros, general store.

CYPRESS. Population 300. An incorporated town on the L. & N. R.

POLK'S DENTAL REGISTER AND DIRECTORY of the United States and Canada.
Contains an up-to-date list of all Dentists.
For Prospectus, address R. L. Polk & Co. DETROIT, MICH.

POLK'S PUBLICATIONS: Gazetteers and Business Directories of Many States, Medical Register and Directory of North America, Dental Register and Directory of the U. S. and Canada, Millers', Lumber and Real Estate Directories, and OVER 80 CITY DIRECTORIES.

R. in Jackson county, 10½ miles southeast of Marianna, the county seat and banking point. Has a Methodist Episcopal church, a public school and a cotton gin. Tel., W. U. Exp., Southern. Telephone connection.
Andrew J. Preston, postmaster.
Burke Thomas, r r and exp agent.
Cypress Gin Co (J E McLeod, R L Norton, A L Boykin).
Fugham H M, mayor.
McLeod Dr J E, drugs.
McLeod, Norton & Boykin, proprs Cypress Gin Co.
Norton R L, turpentine.
PRESTON W C & CO, General Store.
Smith J N & Co general store.
Waldorff Joe, meats.

CYRIL. Population 25. On the G. & G. R. R., in Alachua county, 13½ miles northeast of Gainesville, the county seat and banking point. Exp., Southern.
Brinkley & Baines, saw mill.
Maines D V & Son, general store.

DADE CITY. Population 500. The judicial seat of Pasco county, is located on the A. C. L. and S. A. L. Rys., 25 miles north of Plant City, and 164 southwest of Jacksonville. The surrounding is rolling and there are a number of small lakes in the vicinity that afford excellent fishing. The land is very productive, and all kinds of truck is raised in immense quantities. Dade City has 3 churches, a public school, a bank, 3 hotels and a weekly newspaper, The Pasco County Democrat. Tel., W. U. Exp., Southern. Telephone connection. Hattie B. Spencer, postmaster.
Alexander T R, county tax assessor.
Auld Rev L M, (Presbyterian).
Bank of Pasco County (capital $15,000), Charles H Robinson pres, W I Porter cashier.
Barnes John, school supt.
Bell W E, teacher.
Bigger Anna, music teacher.
Bobley W L, county tax collector.
Brooke Daisy, teacher.
Brooke Rev J S (Methodist.)
Carroll Lizzie, milliner.
Carter Elvina, elecutionist.
Carter Jasper, orange grower.
Carter Wm, orange grower.
Coleman & Ferguson (H W Coleman, W N Ferguson), general store.
Cox Rosa, elecutionist.
Cunningham J A, county treas.
Dade City Drug Co (A Boone, W E Seay).
Dade City Hotel, Mrs Lizzie P Utley propr.
Dade City Ice Works (E Mueller, Charles Linsser), ice mnfrs, cold storage and wholesale meats.
DADE CITY REALTY & INVESTMENT Co, D B Mills Mngr, Real Estate, Fruit and Vegetables Bought and Sold on Commission. (See adv.)
Dade City Star, B O Bowden propr.
Daiger Frederick S, general store.
Dayton George W, atty-at-law.
DAYTON O L, Auditor and Clerk County Court.
Embry E B, tobacco grower.
Embry House, W E Embry propr.

Dade City Realty and Investment Co.
D. B. MILLS, Manager
Orange Groves, Truck Farms, City Lots, Lake Fronts, Phosphate, Wild and Turpentine Lands Bought and Sold.
Fruit and Vegetables Bought and Sold on Commission.
DADE CITY, - FLORIDA.

GULF REFINING CO.
TAMPA, FLORIDA. (See page 7)
Kerosene
Gasoline
Lubricants
Write for Prices

ATLANTIC SUPPLY CO. General Mill and Mining Supplies, Engines and Boilers
112-114 E. Bay St., Jacksonville, Fla. (See adv. page 6.)

Green Andrew J, planing mill and blacksmith.
GRIFFIN JAMES C, Druggist.
Griffith H C truck grower.
Guymore Roy D, baker.
Heck Frederick, saw mill.
Hendley J A, general store and county attorney.
Howard M S, peach grower.
Hudson J W, peach and orange grower.
Hunt James F, barber.
Johnson John B, editor Pasco county Democrat.
Lock C A, town clerk and treas.
McCutcheon James, marshal.
MILLS D B, Truck Grower and Packer. (See page 127)
Peeples B, dairy .
Pierce A O, county surveyor.
Riherd Frank, teacher.
Riherd Mary B, teacher.
Seay Robert L, livery.
Seay Walter E, physician.
Shofnel Tobe H, dry goods.
Sistrunk Robert D, physician.
Sistrunk Mrs Robert D, music teacher.
Smyth Mrs Alice, teacher.
Soar Stephen, peach grower.
Sparkman & Son truck grower.
SPENCER HATTIE B, Postmaster.
Sterkie D B, sheriff.
Sumner Alexander, saw mill.
Sumner Jefferson D, general store.
Tait J T, chairman county commissioners.
Tanner O J, teacher.
Thompson Robert W, mayor and livery.
Tucker Joseph W, meats.
Tucker Melvin, truck grower.
Turnley Rev W D, (Baptist).
Wallace J G, county judge.
Ward House, Mrs J K Ward propr.
Ward James K, blacksmith.
Whitson C E, peach grower.
Wilson & Jordan (E P Wilson, W R Jordan), meats.
Wood I A, peach and orange grower.

DADY. A rural postoffice in Holmes county, 27 miles northwest of Bonifay, the county. seat and 15 from Geneva, Ala., the usual banking and shipping point. Mail, daily. Mrs C. M. Stanley, postmaster.
Green Bros, live stock.
Jones J L, barber.
Laird D D, exp agt.
Mills & Co, turpentine operator.
Padgett W S, saw mill.

DAHOMA. A country postoffice, in Nassau county, 35 miles southwest of Fernandina, the county seat, and 3¼ from Crawford, its shipping point. Mail, daily.
Crews A G, ties.
Green Jesse, blacksmith and wheelwright.

DAISY. Population 500. In Marion county, 14 miles northeast of Ocala, the county seat, and nearest banking point, 4 from Gores Landing on the Ocklawaha river, and 9 from Anthony on the S. A. L. Ry. The manufacture of lumber is the principal industry. Mail, daily. A. B. Albritton, postmaster.
ALBRITTON A B, General Store.
Hodges & O'Hara, general store and saw mill.
Munroe, McDonald & Co, general store.
Munroe, McEachern & Co, saw mill.
Priest W S, general store.

DALKEITH. Population 150. On the Chipola branch, Apalachicola river in Calhoun county, ¼ of a mile from Bryant's Landing, and 45 miles south of Blountstown, the county seat. Steamers touch here daily. John Sherry, postmaster.
Ackord W D, apiarist.
Alderman S S, apiarist.
Lanier B T, carpenter.
Opicka B A, physician.
Richard B H, lawyer.
Roberts J B, apiarist.
Shaw W, naval stores.
SHERRY JOHN, General Machinist and Coppersmith.

DALLAS. Population 200. On the S. A. L. Ry., in Marion county, 20 miles south of Ocala, the county seat, and nearest banking point. Tel., W. U. Exp., Southern. Susan M. Smith, postmaster.
Home K W & Co, general store.

POLK'S REAL ESTATE AND FINANCIAL REGISTER
IS A VALUABLE BOOK OF REFERENCE IN
REAL ESTATE AND FINANCIAL CIRCLES

ACETYLENE GAS MACHINES | Tampa Plumbing & Supply Co. (See page 3.)

Morris H T, r r and exp agt.

DANIA. Population 200. On the F. E. C. Ry., in Dade county, 21 miles north of Miami, the county seat, and nearest banking point. Tel., W. U. Exp., Southern. A. C. Frost, postmaster.
Alsbrook M S, pineapple grower.
Anderson Hans, truck grower.
Ayer Carl, agt Southern exp Co.
Bryan J M, orange grower.
Chamberlain N K, truck grower.
Cosgrove S A, truck grower.
DANIA SUPPLY CO, T A Price Mngr, General Store.
Ditson J L, truck grower.
Dykes W C, truck grower.
FROST ANDREW C, Postmaster and Land Agent.
Graham Thomas, truck grower.
Gregg S P, pineapple grower.
Hansen Peter, truck grower.
Hart P R, marshal.
Jones A F, truck grower.
King J H, truck grower.
Landstreet G F, pineapple grower.
Larsen Carl, truck grower.
Lippincott B P, truck grower.
McFarlane A H, pineapple grower.
Mullikin J W, truck grower.
Nelson Charles M, pineapple grower
NEW WEBB HOTEL, Mrs Anna Webb Propr.
Nix John P, city clerk and treas.
Osceola Fruit and Vegetable Assn, fruit growers.
Paulsen James, saloon.
Pike N C, truck grower.
Price & Marshall, truck growers.
Reams B T, truck grower.
Reysen H, truck grower.
Robinson W M, truck grower.
Roper P H, truck grower.
Sands W S, truck grower.
Stanley R C, truck grower.
Tribbel T A, truck grower.
Watson M C, pineapple grower.
Wigfield Ella M, teacher.
WILLERS & MULLIKIN (Charles Willers, J W Mullikin), General Store.
Wise J L, truck grower.

DARLINGTON. Population 200. In Walton county, 17 miles north of DeFuniak Springs, the county seat, and 15 from Geneva, Ala., the nearest banking and shipping point. Telephone connection. Mail, daily. A C Darling, postmaster.
DARLING & CO, Naval Stores.
Hughes D & Co, general store.
Laird Mercantile Co, general store.
Podgett H H, general store.

DAVENPORT. A discontinued postoffice in Polk county. Mail to Haines City.

DAY. Population 70. On the L. O. P. & G. Ry., in Lafayette county 13 miles northwest of Mayo, the county seat and nearest banking point. Telephone connection. James W Fielding, postmaster.
Barrs I N & Co, general store.
Dayton Mercantile Co, general store.
Evans R, general store.
Evans & Barrs (A J Evans, O M Barrs), general store and blacksmiths.
Fielding I T, carpenter.
FIELDING JAMES W, General Store.
Fowler & Windesweedee (Cola Fowler, H A Windesweedee), saw and shingle mill.
Mercer Bros, general store.
Prine Dr J L, drugs.
Putneil & Lyons, drugs.
Rodgers J N, r r agt.
Rowe B, general store.
Wilder Charlie, deputy sheriff.
Windesweedee H A & Co, general store.

DAYTONA. Population 2,200. An incorporated city on the F. E. C. Ry., and on the Halifax river, in Volusia county, 1½ miles from the Atlantic ocean, 24 miles northeast of DeLand, the county seat, and 110 south of Jacksonville. This is one of the most noted resorts in the south, is connected with the beach by three large bridges, and is famous for its fine surf bathing. The broad, smooth beach affords fine riding and driving and the Florida East Coast Automobile Club hold their annual race meet here. The city has Baptist, Catholic, Congrega-

POLK'S FLOUR MILL and GRAIN DIRECTORY
is replete with information valuable to the PRACTICAL MILLER, GRAIN DEALER, and all INTERESTED IN MILLING, GRAIN or ALLIED TRADES.

The "Auto-Marine" Co.

Let us furnish you with a **Spraying Outfit—Irrigating Plant—Electric Lighting Plant—Marine Engine for your boat, or a Stationary Engine for your factory or farm.** A card will bring you our Catalog.

THE AUTO-MARINE CO., 4 Viaduct, Jacksonville, Fla.

tional, Disciples, Episcopal and Methodist churches, excellent schools, first class hotels, a bank, electric light, ice factory, telephone exchange, and 2 weekly newspapers, The Gazette-News and The Halifax Journal. Tel., W. U. Exp., Southern, John M. Jolley, postmaster.

Acme Cycle & Supply Co (George E Pollard, Charles A Steele).
Animal Den, Walter J Booth propr.
Anthony Bros (J R and A P Anthony), gents furnishings.
Apthorp Emma, teacher.
Arnold Rev C W, (Episcopal).
Atwood E C, physician.
Atwood Wm, orange grower.
Aultman Murray B, gents' furnishings
Austin The, W W Austin propr, ($2.50 up).
Austin Wilson W, bicycles.
Barnes Charles C, racket store.
Beader Wm A, barber.
Beck S, tailor.
Beekman D D, dentist.
Bennett The, Albert Bennett propr, $2.50 up).
Bingham & Maley Co (C M Bingham, J D Maley, E E Bingham, D E Maley), furniture and undertaker.
Bingham & Thompson (Charles M Bingham, Laurence Thompson), real estate and ins.
Birchwood C A, meats.
Bohannon C C, physician.
BOND LUMBER CO, R J Malby Mngr, Builders Supplies and Lumber.
Bracey H V, repair general.
Bradshaw W D, contractor.
Brown Martha E, teacher.
Burnett Oscar S, tailor.
Carmichael John D, plumber.
Carpenter Rev Homer W, (Christian)
Carroll Samuel W, grocer.
Cedars The, Mrs Wm Jackson propr.
City Hotel, George H Matthews propr
Clapp Frederick S, druggist.
Clark Evylen, music teacher.
Clark George H, jeweler and stationer

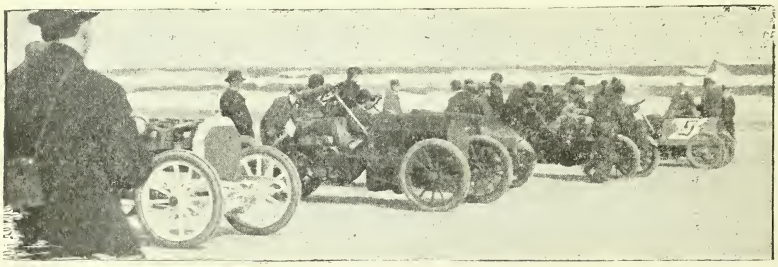

Fourth International Auto Meet, Jan. 22-27, '07. Our Ocean Beach effords the finest straightway Speed Course in the world. Daytona combines every attraction; a broad river an arm of the sea, paved avenues, hundreds of beautiful homes in a natural park where winter is unknown.

NORMAN S. DAYTON, Daytona, Fla.

C. NASH & SON

TIN AND SHEET IRON WORKERS

Tin and Galvanized Iron Roofing
Cornice Work a Specialty
Tanks for all Purposes

HOT AIR HEATING BOAT PUMPS

We do as we agree

DAYTONA, - - - FLORIDA

E. R. BECKWITH, State Dealer for

The Monarch Visible Typewriter

And all Office Appliances, Postoffice Box 21, Tampa, Fla.

Chas. R. Boone
REAL ESTATE

City and Suburban Property a Specialty.
Orange Groves and Timber Lands.
Jackson Building.
604 Franklin St.
Rooms 16 and 17. Phone 1518.
TAMPA, FLORIDA.

Clark Neville H, optician.
Clark & Kincaid (Henry C Clark, James Kincaid), furniture.
Cleveland The, Mrs S B Green propr, ($2.50 to $3.00).
Conrad E T, real estate and ins.
Conrad Grocery Co The, T F Williams pres, D T Williams sec and treas, George H Gardner vice pres, grocers.
Cooper Joseph H, shoemaker.
Davis J H, mngr W U Tel office.
DAYTON NORMAN S, Builders' Supplies, Lumber and Real Estate. (See page opp).
DAYTONA BOARD OF TRADE, E T Conrad Pres.
Daytona Furniture Co, John A Cunningham propr.
Daytona Ice Co, T Smith mngr.
Daytona Opera House, Lawrence Thompson propr.
Daytona Public Library, Mrs G O Ohl librarian.
Daytona Steam Laundry, E L Shear propr.
Daytona Telephone Co, S A Gove pres, Harry Thompson sec and mngr
De Lyons Benjamin, lunch room.
De Voy M Ella & Co (M Ella De Voy, Mrs G Troffarn, Mrs J Meagley), milliners.
Douglass H F, tax collector.
Dowlin Rev F M (Methodist Church North).
Dunn Bros ((Edgar C, John T Jr, J Blair Dunn), hardwre and crockery.
Edwards Arthur R, barber.
Electric Lighting & Lily Water Ice & Bath Plant, S H Gove mngr, electric light, ice mnfr and baths.
Erickson Nick, cabinet mkr.
European House, Amelia Osborne propr.
Farlee George S, painter.
Fitzgerald T E, lawyer, city clerk and recorder.
Florida East Coast Bottling Works, (Rose Thomas, Benjamin Livingston).
Fountain City House, H S Williamson propr.
Foy George, livery.
French W E, veterinary surgeon.
Gables The, S H Moseley propr.
GAZETTE-NEWS CO, George F Crouch Mngr, T E Fitzgerald Editor, Printers and Publishers of The Daytona Gazette-News.
Gille W F Jr & Co (Wm F Jr and Wm F Sr Gille), druggists.
Gittens J H, fish and oysters.
Glenn The, Mrs E H Glenn propr.
Gove Sumner H, contractor.
Gove W A, physician and dentist.
Grand Atlantic, James H Johnson propr.
Green Eugene W, mayor.
Green Jennie, dressmkr.
GREEN SPENCER B, Tinner.
GRUBER-MORRIS HARDWARE Co, M E Gruber Pres, L Leon Gruber Vice Pres, J D C Morris Sec and Treas.
Gwinner Hattie, nurse.
Haecker Lucie W, teacher.
Halifax House, Wm Lyndall propr.
HALIFAX JOURNAL, Halifax Journal Co, Publishers.
HALIFAX JOURNAL CO THE, (John M Jolley, Wm H Stevens), Publishers Halifax Journal, Weekly, $1.50 Per Year.
Halifax Printing House, Wm W Carter propr, job printing.
Halifax River Yacht Club, J H Allen com, E G Harris pres, H G Hunnewell sec.
Harris Edward G, photographer.
Hawkins W Maxwell, druggist.
Hinsky John, orange grower.
Holmes Mary Johnson, dressmkr.
Hotel Des Pland, Waite propr.
Houghton F H, dentist.
Howard The, J C Howard propr.
Johnson Charles C, livery.
JOLLEY JOHN M, Postmaster.
Jolley May, music teacher.
JOLLEY & STEVENS (John M Jolley, Wm H Stevens), Proprs Halifax Journal Co.
Kaiser Henry J, photographer.
Kingston George W, orange grower.
Klock George A, physician.
Lados Peter & Co, fruit.
La Sha Roy, electrician.
Ling Wah, laundry.
McClaren Daniel, orange grower.
McCoy Bros (Wm F and Benjamin F McCoy), automobiles and garage, launches.

SEABOARD
AIR LINE RAILWAY
For Ocala, Tampa, and Manatee River Points

Southern Hotel PENSACOLA, FLA. **BEST**
STRICTLY FIRST-CLASS. Mrs. F. L. Bowen, Mngr. 18-20 East Garden St.

McDonald Charles, boat builder.
McDonald Reuben H, meats.
Magnolia The, Edgar Walden propr.
Maley Robert S, hardware and grain.
Marsh Rev B F (Congregational.)
Melton Mrs Thomas, dressmkr.
Mendel Mrs M J, dressmkr.
MERCHANTS BANK, A D McBride Pres, J B Conrad Vice Pres, F N Conrad Cashier, Branch of Volusia Co Bank at Deland.
Mickler Rev J E (Methodist Church South.)
Mills Erie D, barber.
Mills Ernest J, ice cream, wholesale.
Miller-Strohm Co, G G Strohm pres, H S Miller vice pres and sec, N L Miller treas, grocers.
Mills Transfer Co (Silas and Henry H Mills).
Monks A L, curios.
Monroe George H, orange grower.
Moore Bros Co (Marine R, Wm M, Emma B Moore), dry goods.
MORGAN THE, Mrs V P Smith Propr.
Morrill Miss, teacher.
NASH C & SON (Clarence and Wm Nash), Tin and Sheet Iron Workers. (See page 130).
Noble Rose, teacher.
Northrup Lottie, teacher.
Oaks The, George Silvernail propr.
O'Boyle Rev J F, (Catholic.)
O'Brien Samuel W, jeweler.
Odum John L, meats.
Osborne James M, printer.
Osborn Joseph, plumber.
Palmetto House, C O Chamberlain propr.
Peck Frank T, city treasurer.
Peck-Hendricks The, J A Hendricks pres, F T Peck vice pres and treas, H Hartshorn sec, dry goods.
Peck & Foster ((Wm H Peck, Bert Foster), gents furnishings.
Pettepher John C, machine shop.
Pierson J H, dentist.
Pollard George E, bicycles.
Pope Frank W Jr, attorney at law.
Quigg Harry, baker.
Randall & Pellicier (A Randall, C H Pellicier), livery.
Rawlings J E, physician.
Ridgewood The, E D Langworthy propr.
Rieman Charles S, real estate, insurance.
Riley Mrs John, fish.
Roberts A P, blacksmith.
Roberts J N, sanitary officer.
Robinson Genevieve, music teacher.
ROGERS D D & C M (David D, Clarence M Rogers), Civil Engineers.
Rowe L H & Co (Leon H, Frederick M Rowe), jewelers.
Roxby Wm, photographer.
Rush J E, restaurant.
St. Regis Club, Leonard Gill mngr.
Schmidt's Villa, Henry Schmidt propr
Seelye H H, physician.
Shaffner Wm M, atty at law, real estate and insurance.
Shanks J A & Son (Julius A and Albert E Shanks), confectioners.
Shoemaker Mrs R V, music teacher.
Shoemaker Rev T Y (Baptist.)
Slough Jacob, orange grower.
Smith Brick P, barber.
Smith E L, marshal.
Smith George F, tax assessor.
SMITH ROBERT L, Real Estate, Fire Insurance, Notary.
SMITH MRS V P, Propr The Morgan.
Southern Express Co, W G Williamson agt..
Sparks Frank, painters.
Sparks Mattie, dressmkr.
Staples A, steam and water piping.
Stewart E L, physician.
Stiling Wm, baker.
Stones Mary, teacher.
Thomas Wm E, real estate, ins genl, loans.
Thompson Graham, bicycles.
Thompson Henry G, tailor.
Troy House The, Mrs Mary Troy propr.
Turner Lonnie, dressmkr.
Van Dorn The, Stillman propr.
Van Valzah J A, physician.
Walker Henry S, general store.
Wallace Jesse L, curios.
Wehner Carl, orange grower.
Western Union Telegraph Co, J H Davis mngr.
Wilder C M, orange grower.
Wilkinson Clara, teacher.
Wingate Cassie B, bicycles.
Wood Thomas S, dry goods.

J. H. W. HAWKINS, ARCHITECT
JACKSONVILLE, FLA.

AUTOMOBILE GARAGE

CLARKE AUTOMOBILE & LAUNCH CO.
JACKSONVILLE, FLA.
(See page 7)

Wray George, musical mdse.
Wright J L, principal of school.

DAYTONA BEACH. Population 350. An incorporated town, in Volusia county, 30 miles northeast of De Land, the county seat, and 1 from Daytona, its banking point and railroad station, with which it is connected by a bridge over the Halifax river. Has a Methodist Episcopal church, a public school and 3 hotels. Telephone connection, Mrs. Dora E Aman, postmaster.

AMAN A, Justice of the Peace, Rental Agent and Collections.
Belknap D C, propr Pinehurst Hotel.
Branch W A, livery.
Branch Mrs W A, dressmkr.
Bunch J B & Co (James B Bunch, T Frank Williams), grocers.
Bush W A, principal of school.
BUTLER JOHN C, Real Estate.
Gould E C, private school.
Grant Vernon C, plumber.
Hinks Mrs V, propr Seagull Hotel.
Horn Mrs C L, dry goods.
Horrann A S, department store.
Johnson George P, mayor.
Keatings Ocean Casino, C A Kenney propr.
Lone Bay Inn, Ichabod Dougherty propr.
PINEHURST HOTEL, Dayton C Belknap, Propr.
Seagull Hotel, Mrs V Hinks propr.
SEASIDE INN, Horace F Stewart Propr.
Selden & Co (John H and Roy L Selden), stationers.
Smith Rev A (Methodist).
Smith C G, photographer.
Spoober Charles E, livery.
STEWART HORACE F, Propr Seaside Inn.
Surf Crest Hotel, Mrs Celeste Hinks propr.
Van Valzah John A, physician.
Welster Edson H, grocer.
White House, E L Howard propr.
Wilcox J L, marshal.
Williams John W, real estate.

DEERFIELD. Population 150. On the F. E. C. Ry., in Dade county, 39 miles north of Miami, the county seat and 27 from West Palm Beach, the nearest banking point. Has Baptist and Methodist churches. Exp., Southern. O. L. Hardgrave, postmaster.
HARDGRAVE O L, General Store.
Saxon J F, express agt.
Saxon J F & Co, general store.

DEERLAND. Population 200. On the P. & A. div. L. & N. R. R. and on Shoal river, in Walton county, 20 miles west of De Funiak Springs, the county seat and banking point. Has Baptist, Congregational and Methodist churches. Average price of improved farm lands, $10 per acre. Telephone connection. W. D. Jernigan, postmaster.
Arnett Rev W F (Baptist.)
Bell Frank, meats.
Bolton & Swinney, saw mill.
Davis & Rose, turpentine still.
Hart Horace, live stock.
Hart M P, carpenter.
Hinote Reilo, carpenter.
Johnson Rev —— (African Methodist.)
Jones & Richburg, live stock.
McCallum H D, contractor.
McCallum Margaret, gardener.
McCallum T A, blacksmith.
McRhea ——, turpentine.
McSwain John, mill.
Maden ——, justice of peace.
Mathews Rev J L (Congregational.)
Mathey L J, contractor.
Miller James M, blacksmith.
Miller Rev W G (Congregational.)
Parker I A, physician.
Parker Sallie, gardener.
Powell A W, bailiff.
Rowe E C, teacher.
Saunders Rev —— (African Methodist.)
Ward Joseph & Alex, live stock.
Ward Mary D, gardener.
Ward Minnie, music teacher.
Ward Mrs Rebecca, gardener.

DE FUNIAK SPRINGS. Population 2,000. The judicial seat of Walton county is an incorporated town, located on the L. & N. and De F. S. & N. R. Rs., 56 miles west of Marianna, 81 northeast of Pensacola, 289 west of Jacksonville, and 18 from Choctawat-

H. H. RICHARDSON & CO.
BUILDING MATERIALS.
Jacksonville, Fla.

BRIX OF ALL KINDS

FLORIDA REALTY CO.
23 MAIN ST., Jacksonville, Fla.
Virgin Timber Tracts, Phosphate Lands, Orange Groves, City Property.

chee Bay. Settled 1881. It has churches of the Baptist, Episcopal, Methodist, Presbyterian and Universalist denominations, exceptional educational advantages, 2 banks, telephone exchange and 2 weekly newspapers, the Breeze and the Herald. The Florida Chautauqua holds meetings here during February and March of each year, with a daily average attendance of 1,000. Tel., W. U. Exp., Southern. Telephone connection. Wm. C. Eddy, postmaster.

Adams & Garrett (W L Adams, T U Garrett), livery.
Ambler Rev R P (Universalist.)
Anderson F J, contr and bldr.
Baker Rev B W (Methodist.)
Baker R Q, supt schools.
Beach, Rogers & Co (A L Beach, Wm Rogers, L H Downs), planing and saw mill.
Breeze The, R W Storrs editor and publisher.
Brown House, J R Brown propr.
Campbell Bros (G B and A G), insurance agt.
Campbell, Daniel & Son (Daniel and A G), lawyers.
Campbell G B, cashier First Nat bank.
Campbell J W, sheriff.
Cawthon Burruss, general mdse and county treasurer.
Cawthon Harley, dentist.
Cawthon J B, livery.
Cawthon L F, dentist.
Cawthon T Hope, photographer.
Cawthon W L, banker.
Cawthon & Ames (M T W Cawthon, G S Ames), meats.
Chautauqua Hotel, Wallace Bruce mngr.
Cochran L F, jeweler and stationer.
Commercial House, Mrs M H Stanley propr.
De Funiak Gas Co, H E Murray propr.
De Funiak Springs Library.
De Funiak Springs Telephone Exchange, R W Storrs sec.
DeFuniak Springs & Northern R R, A L Beach genl mngr.
Dreyer H H, grocer.
EDDY WM C, Postmaster.
Edge A E, r r and exp agt.
Fellows P H, dairy.
FIRST NATIONAL BANK (Capital $35,000), W H Milton Pres, M M Morrison Vice Pres, G B Campbell Cashier.
Florida House, Mrs W B Saunders propr.
Florida State Normal School Library
Flournoy W W, lawyer.
Gamper John, gardener.
Gillis D S, city clerk, treasurer and assessor.
Gillis Norman, supervisor registration
Gillis S K, lawyer.
Hall T J, turpentine mnfr.
Henry G P, mayor and physician.
Herald The, J T Stubbs publisher.
Home Development Co, B P Morris sec.
Home Restaurant, Frances Hilton propr.
Kaplan M, clothing, shoes.
Kenjockety Stock Farm, R W Storrs propr.
King J F, physician and druggist.
King & Co (M T, H E and J F King) general mdse.
Laird W A, hardware, furniture.
Landrum C A, physician and druggist.
Louisville & Nashville R R Co, A F Edge agt.
McCall Bros (Samuel and Hugh) grocers.
McCullough W S, grist mill.
McLane J N, physician.
McLean James A, clerk circuit court
McLeod D G, county judge.
McQuarrie C K, gardener and dairy
Mathews & Carmichael (W S Matthews, J J Carmichael), barbers.
May W T, general mdse.
Meigs C D, county surveyor.
Milton W H, pres First Natl Bank.
Morris B P Co, E W Thorp pres, D E Richardson vice pres, B P Morris sec and treas, general mdse.
Morris G P, physician.
Morrison M M, vice pres First Natl Bank.
Morrison Neil C, city marshal and tax collector.
Murray Harry E, confectioner and baker.
Nipe James, gardener.
Northcutt Rev J E (Methodist South)
Noyes B T, propr Sunnyside Poultry Farm.

POLK'S FLOUR MILL and GRAIN DIRECTORY
is replete with information valuable to the PRACTICAL MILLER, GRAIN DEALER, and all INTERESTED IN MILLING, GRAIN or ALLIED TRADES.

POLK'S PUBLICATIONS: Gazetteers and Business Directories of Many States, Medical Register and Directory of North America, Dental Register and Directory of the U. S. and Canada, Millers', Lumber and Real Estate Directories, and OVER 80 CITY DIRECTORIES

Parish W E & Co (W E, Anna, Jennie and Linda Parish), dry goods and milliners.
Prescott Bros (J C and Julian), meats
Plank L W, real estate.
Richardson D E, pres Walton Land & Timber Co.
Sleeman A L, poultry raiser.
Smith P W, dairy.
Smith & Miller (Bud Smith, A C T Miller), blacksmiths.
Southern Express Co, A E Edge agt.
SPRAGUE E R, Real Estate and Insurance Agt. (See adv.)

E. R. SPRAGUE
FIRE INSURANCE AGENT and NOTARY PUBLIC
Old and Reliable Companies
30 Years Experience
Business Attended to Promptly
De Funiak Springs, FLORIDA

Stinson W H, physician.
Stockman The, R W Storrs pubr.
Storrs R W, sec De Funiak Springs Tel Exchange.
Sunnyside Poultry Farm, B T Noyes propr.
Thomas Rev H W.
Thompson C E, physician.
Thompson Rev J L (Baptist.)
Thornber H, notions.
Towers The, Mrs T J West propr
Turner Charles F, county tax collector.
Turner & Aymard (C F Turner, A B Aymard), real estate and abstractors.
Walton County Abstract Co The (James A McLean, S K Gillis.)
Walton Land & Timber Co, D E Richardson pres, E W Thorp sec and treas, turpentine operators.
Watson John F, lawyer.
Wilson J W & Son (J W and Frank), barbers.
Winslett Rev W A (Methodist South)
Woodington & Co (Mrs S Woodington H E Wickersham), undertakers.
W U Tel Co, A E Edge mngr.

DE LAND. Population 2,500. The judicial seat of Volusia county is an incorporated city, located 3½ miles west of the St. Johns river, and on the A C. L. R. R., 108 miles south of Jacksonville. The city is lighted by electricity, has 6 white and 8 colored churches, excellent schools, the John B Stetson University, a bank, 9 newspapers, etc. Fruit raising, trucking and farming are the chief industries. Tel., W. U. Exp., Southern. Telephone connection. J. H. Hibbard, postmaster.
Alexander J E, lawyer.
Allen J F & Co, furniture.
Allen W A & Co (W A and J Fred Allen), druggists, jewelers and opticians.
Austin W J, gents furnishings.
Baerecke Mrs Vida Z, physician.
Beelar D F, business college.

DeLAND WEEKLY NEWS
The People's Paper of Volusia County
$1.00 per year, in Advance
Advertising Rates Reasonable
Chris. O. Codrington
Editor and Manager

The News Publishing Company
(INCORPORATED)
De Land, - Florida
PRINTERS
No Job too Small to Receive our Careful Attention
No Job too Large to Prohibit our Careful Estimate

H. & W. B. DREW Co. *Books and Stationery*
45-47 & 49 West Bay Street, Jacksonville, Fla.

POLK'S BAKERS' DIRECTORY OF THE UNITED STATES
Contains information and lists valuable to Practical Millers, Grain Dealers and all interested in the Baking, Milling, Grain and allied trades.
PUBLISHED BY R. L. POLK & CO., DETROIT, MICH.

Bennett U M, attorney.
Blane & Hord (C E and I T Blane and G L Hord), grocers.
Boley H A, jeweler.
Bond Lumber Co (F E Bond, J B Conrad), whol and retail.
Bracy H D, dentist.
Brill F G, curios, stationery and notions.
Brumsey J Hall, lawyer.
Butner W D, bicycles.
Cannon W C, livery and transfer.
Carrollton The, G A Oreka propr.
Carson Henry, jeweler.
College Arms Hotel, J G Holland mngr.
Cranor John, livery.
Davis George A, physician.
Davis M, dry goods, clothing and shoes.
De Land Naval Stores Co, J B Conrad pres, F E Bond vice pres, S B Wilson sec and treas, D B Paxton general mngr.
De Land Nursery, E H Hayward propr.
De Land Planing Mill & Novelty Wks, J T Cairns propr and mngr.
DE LAND WEEKLY NEWS, C O Codrington Editor. (See page 135.)
DREKA G A & CO, Dry Goods, Notions, Millinery, Clothing, Shoes, Grocers and Orange Growers Supplies.
Eccles T E, plumber.
Erickson J A, harness.
Fisher George W, drugs.
Fountain V M, gents furnishing.
Fudger W B, ice cream.
Halsey W H, grocer.
Hargreaves Mrs H D, milliner.
Haven H C, well contractor.
Haynes W D, grocer.
HAYWARD E H, Real Estate and Insurance, also Propr De Land Nursery.
Hodgkin Scott, carriage bldr and machine shop.
HOUGH S V, Manfr Naval Stores.
Hutchinson A H, real estate.
Klicker Bros, tailors.
Koester F W, cigar manfr.
Landis & Fish (C D Landis, Bert Fish), lawyers.
Lavilla The, hotel.
McDonald I D, hardware and plumbr.
MacDiarmid John, physician.
Market The, A L McBride mngr, meats.
Marsh Bros (J E J and A L), meats.
Melrose House, Mrs W W Alcott propr.
Misleh & Nidor Co, grocers.
Munson A S, physician.
Neal Minnie E, photographer.
NEWS PUBLISHING CO, W H Stewart Pres, T J Sparkman Vice Pres, J F Alldis Sec, C O Codrington Treas and Mngr. (See page 135.)
Nolan John R, barber.
Osteen T L & K B, drugs.
PAINTER E O PRINTING CO, Bert Fish Pres, S W Johnson Sec and Mngr, C F Webb Treas, Printers and Bookbinders.
Pope John H, lawyer.
Record The, B E Prevatt editor and propr.
Reeve Charles A, photographer.
Reeves John, physician.
Ryland & Sparkman, paints and oils.
Stetson John B University, Lincoln Hulley pres.
Stetson J B University, Sampson Library.
Stewart & Bly (I A Stewart, Egford Bly), lawyers.
Sutherland The, M J Bennett propr.
Taylor W S, dentist.
Volusia County Abstract and Investment Co, Bert Fish pres C D Landis sec and treas.
Volusia County Bank (capital $50,000) A D McBride pres, J B Conrad vice pres, S A Wood cashr.
Voorhis V H, dentist.
Watts & Miller Co, W C Watts pres, C A Miller vice pres, W F McClary sec and treas, hardware, furniture.
Woodall A H, grocer.
Woodward W M, photographer and watchmaker.
Wright Silas B, insurance and real estate.
Wright & Wright (S B and S B Jr), lawyers.

DE LEON SPRINGS. Population 350. On the A. C. L. R. R., in Volusia county, 7 miles north of De Land, the county seat and nearest banking point and 99 from Jacksonville. Tel., W.

TURPENTINE MACHINERY Merrill-Stevens Co. Jacksonville, Fla.

FLORIDA ELECTRIC CO., JACKSONVILLE, FLORIDA.
Wholesale Jobbers and Retail Dealers in
ELECTRIC APPARATUS and SUPPLIES

U. Exp., Southern. C. J. Broderick, postmaster.
Barney E F, hardware.
BRODERICK & SON, General Store.
Jolley C P, turpentine.
Jones Bedford, grocer.
Norsewatty ——, r r and exp agt.

DELLWOOD. A country postoffice in Jackson county, 10 miles northeast of Marianna, the judicial seat and banking joint, and 9 from Grand Ridge, the usual shipping point. Mail, daily.
Bevis C A, general store and mills.
Herrin & Osteen, turpentine.
Messer John, general store.
Ryals C H, physician.

DELPH. Population 150. On the Natural Bridge R. R. in Jefferson county, 35 miles southwest of Monticello, the county seat. Exp., Southern. H. W. Jonas, postmaster.
JONAS H W, Grocer.
Lowery & Wooten, saw mill.
Parker, Hook & Co, saw mill.
Smith W T, physician.

DELRAY. Population 200. On the F. E. C. Ry., in Dade county, 54 miles north of Miami, the judicial seat and 17 from West Palm Beach, the nearest banking point. Has Episcopal Lutheran and Methodist churches and a canning factory. Tel., W. U. Exp., Southern. J. W. French, postmaster.
Bowers A E, r r and exp agt.
Builders Supply Co, lumber.
Casen J R Jr, physician.
Chapman T W, hotel.
Corfe W G, contractor.
Delray Drug Co.
FRENCH J W, General Store.
Lyman L G, general store.
Lyman M K, boat bldr.
McRae & Co, grocers.
Oser Rev L (Methodist.)
Pebler Rev F (Lutheran.)
Planters Packing & Preserving Co.
Sterling Harry J, general store.
Thompson John M, physician.
Wackeman H J, justice of peace.
Zill John, grocer and meats.

DELTA. A settlement on the Escambia river, in Escambia county, 10 miles north of Pensacola, the county seat and 2¾ from Escambia, on the L. & N. R. R., the nearest shipping point by rail. Telephone connection. Mail, daily. E. H. Robinson, postmaster.
FERRY PASS INSPECTORS AND Shippers Association.
Gates J R M, general store.
ROBINSON E H, Member Ferry Pass and Shippers Association.

DENAUD. Population 40. On the Caloosahatchee river, in Lee county, 28 miles northeast of Ft. Myers, the county seat and banking point. Telephone connection. Mail, daily. W. L. Murray, postmaster.
Davis J J & Co, general stores.
MURRAY W L, General Store.

DENVER. Population 100. On the A. C. L. R. R., in Putnam county, 23 miles southeast of Palatka, the county seat and banking point. Exp., Southern. J. W. Harrison, postmaster.
Braddock S, orange grower.
Cooper M C, orange grower.
HARRISON J W, General Store and Railroad and Exp Agt.
Lovell J C, orange grower.
McCaskill J A, orange grower.
McGrady Edgar, orange grower.
McGrady J J, orange grower.
Maull J W, carpenter.
Vaness D, orange grower.
Vaness Sam, orange grower.

DESTIN. Population 70. On Choctawhatchee Bay, in Washington county, 90 miles southeast of Vernon, the county seat. Has a Congregational church. Mail, tri-weekly. Wm. Marler, postmaster.
Fowler E W, express agt.
MARLER WM, General Store and Notary Public.

DEWEY. A rural postoffice in St. John county, 30 miles north of St. Augustine, the county seat and 5 from Pablo Beach, the nearest shipping point. Mail, daily.

POLK'S FLOUR MILL and GRAIN DIRECTORY
is replete with information valuable to the PRACTICAL MILLER, GRAIN DEALER, and all INTERESTED IN MILLING, GRAIN or ALLIED TRADES.

Wines, Whiskies, Gins and Brandies
For Best Goods at Lowest Prices, Get our Price List. **HANNE BROS.,** JACKSONVILLE, FLORIDA.

Pitt & Hendry, turpentine and general store.

DE WOLFE. Population 50. In Gadsden county, 10 miles southeast of Quincy, the county seat and banking point, and 3 from Midway, the nearest shipping point. Mail, daily. D. E. Griffin, postmaster.
Butler Ira, general store and mill.
GRIFFIN MRS C T, General Store.

DEXTER. A country postoffice in Marion county, 12 miles east of Citra, the nearest shipping point, and 25 northeast of Ocala, the county seat and banking point. Mail, daily.
Dexter Timber & Turpentine Co.
Peterson & Co, general store and turpentine.

DIEGO. A country postoffice in St. John county, 25 miles north of St. Augustine, the county seat and 11 from Pablo Beach, its shipping point. Mail, daily.

DILLON. Formerly known as Lillibridge, is a country postoffice in Hillsboro county, 28 miles southeast of Tampa, the judicial seat, 16 from Platt City, the nearest banking point, and 6 from Lithia, the nearest shipping point. Mail, daily. R. S. Lillibridge, postmaster.
Bugbee C L, blksmith and wagon shp.
Cain M C, railroad agt.
Corbett & Rivers, saw mill.
Lillibridge Roger S, live stock breeder.
SMITH N & CO, General Store.

DILLS. Population 150. In Jefferson county, 10 miles northeast of Monticello, the county seat, banking and shipping point. Mail, daily. T. M. Harp, postmaster.
Abrams W A, grocer.
Denham J S, express agt.
Jackson P A, grocer.
Linton Frank J, grist and saw mill.
Love Minerva, grocer.
Rains R, blacksmith
Wynn W W, justice of peace.

DINSMORE. Population 50. On the A. C. L. R. R., in Duval county, 11 miles northwest of Jacksonville, the county seat and banking point. Exp., Southern.
Broward J F, turpentine operator.
ELWES G CARY, General Store and Express Agt.

DISSTON CITY. Hillsboro county. Name changed to Veteran.

DIVONNA. A discontinued postoffice in Hamilton county. Has rural delivery from Genoa.

DIXIE. A country postoffice in Pasco county, 11 miles northwest of Dade City, the county seat and banking point, and 6 from Blanton, its shipping point. Mail, tri-weekly.

DONNIE. A country postoffice in Alachua county, 40 miles southwest of Gainesville, the county seat, 8 from Wannee, on the S. A. L. R. R., its shipping point, and 25 from Alachua, the nearest banking point. Mail, daily. John G. Osteen, postmaster.
OSTEEN JOHN G, General Store.

DORCAS. A country postoffice in Walton county, 21 miles northwest of De Funiak Springs, the county seat and nearest banking point, and 4 from Deerland, the nearest shipping point. Mail, tri-weekly. W. A. McCallum, postmaster.
Bolton & Swenney, saw mill.

DOSIA. A country postoffice in Duval county, 15 miles northeast of Jacksonville, the county seat and banking point, and 9 from Duval, its shipping point. Mail, semi-weekly.

DOUBLE SINK. A country postoffice in Levy county, 11 miles northwest of Bronson, the judicial seat and shipping point. Mail, daily. J. B. Stockman, postmaster.
McGill S B, general store.
Sanchez G B, general store.
STOCKMAN J B, General Store.
Ward W P, blacksmith.

DOVER. Population 50. On the

Retail Lumber Dealers, Wholesale Dealers,
and Manufacturers of the entire United States, in
POLK'S LUMBER DIRECTORY. Price, $10.00. CHICAGO, ILL.

Money-Making Investments

We have them all over Florida. The safest investment on earth, is earth itself. If you want to make money in Real Estate, consult us
JACKSONVILLE DEVELOPMENT CO.
JACKSONVILLE, FLA. (See page 2)

A. C. L. R. R., in Hillsboro county, 16 miles northeast of Tampa, the county seat and 6 from Plant City, the nearest banking point. Tel., W. U. Exp., Southern. Telephone connection. James Causey, postmaster.
CAUSEY JAMES, General Store.
De Shong Rev L C (Primitive Baptist.)
Gallagher & Harrison, crate material.
Harrison R W, r r and exp agt.
Jandon Rev Thomas W (Missionary Baptist.)
Sparkman S E, general store.
Walden Rev J F (Missionary Baptist.)
Weeks R O, barber.

DOWLING PARK. Population 50. Formerly known as Lancaster, is located on the A. C. L. R. R. in Suwanee county, 14 miles west of Live Oak, the county seat and nearest banking point. Exp., Southern. John Marable, postmaster.
BYRD & MARABLE, General Store and Turpentine.
Howland J P, general store.

DOWNING. Population 25. In Lafayette county, 24 miles southeast of Mayo, the county seat and nearest banking point, and 8 from Branford, on the A. C. R. R., the nearest shipping point. Mail, daily. H. M. Fletcher, postmaster.
FLETCHER J W, General Store, Blacksmith and Corn Mill.
Kemp R E, r r and exp agt.
Ward J T, general store.

DRAYTON ISLAND. A country postoffice on island of same name, in Lake George, an expansion of the St. Johns river, in Putnam county, 38 miles south of Palatka, the county seat and nearest banking point. Mail daily. J. G. Rogers, postmaster.
ROGERS J T, General Store.

DRIFTON. Population 100. On the S. A. L. Ry in Jefferson county 4 miles south of Monticello, the county seat and banking point. Has Baptist and Methodist churches. Exp., Southern. J. H. Slaughter, postmaster
Bird P B, saw mill and gin.
McClellan J W H, general store.
Smith J D, general store.
Stokeley W A, general store.

DUBLIN. A country postoffice in Taylor county, 4 miles south of Perry, the county seat, banking and shipping point. J. K. Sayers, postmaster
Carlton C W, general store.

DUDLEY. Population 50. A country postoffice in Jackson county, 19½ miles northeast of Marianna, the county seat, banking and shipping point. Mail, daily.
Robinson J R & Son, general store.
Tidwell J H, general store.

DUETTE. A country postoffice in Manatee county, 20 miles east of Wauchula, its shipping point. Mail, semi-weekly.

DUKES. Population 50. On the A. C. L. R. R. in Bradford county, 22 miles west of Starke, the county seat. Exp., Southern.
Culberth F G, turpentine operator.
Douglass E H, general store.
Dukes M A, general store.
Dukes J R & Son, general store.
Gill M C, general store.

DUNCAN. Population 50. In Washington county, 10 miles northeast of Vernon, the county seat, and 6 from Chipley, the nearest banking and shipping point. Mail, twice daily. J. F. Wilson, postmaster.
Everett E N, propr Everett Mill Co.
Everett Mill Co, E N Everett propr.
Walker & Co, pile drivers.
Washington & Bros, saw mill.
WILSON J F, General Store, Railroad and Exp Agt.

DUNEDIN. Population 137. On the A. C. L. R. R. in Hillsboro county, 28 miles northwest of Tampa, the county seat, and 3½ from Clearwater, the nearest banking point. Has Episcopal and Presbyterian churches. Tel., W. U. Exp., Southern. Telephone connection. Mrs. Edna Hope, postmaster.

3 Daily Trains to New York via RICHMOND AND WASHINGTON
SEABOARD AIR LINE RAILWAY

POLK'S REAL ESTATE AND FINANCIAL REGISTER OF THE U. S. AND CANADA
A valuable reference book containing laws of each State, lists and other information valuable to the Real Estate and Financial Interests.
PUBLISHED BY R. L. POLK & CO., DETROIT, MICH.

Barnes A J, contr and bldr.
Brown Edd, boat bldr.
Club House, hotel.
GILCHRIST C H, General Store.
JONES GEORGE L, Notary Public.
Jordan Hotel.
Pooser E T, general store.
Skinner L B, notary and village president.
Whitfield R R, r r and exp agt.
Wilkie Rev W G (Presbyterian.)

DUNNELLON. Population 1,300. An incorporated town, located on the A. C. L. R. R. in Marion county, 26 miles southwest of Ocala, the county seat, and 131 southwest of Jacksonville. Has 4 churches, a bank, a saw mill and a weekly newspaper, the Advocate. Phosphate is extensively mined and shipped. Tel., W. U. Exp., Southern. Telephone connection. W. F. Barrett, postmaster.

Bank of Dunnellon (capital $15,000), J G Baskin pres, G W Neville cashr.
Bargainnier Mrs Eula, milliner and dressmkr.
Barksdale J M, mayor.
Barnes Huff & Co, naval stores.
BARRETT WM F, Postmaster.
Baskin & Griffith (J G Baskin, Wm Griffith), proprs Dunnellon Pharmacy.
Bergan & Davis (Harry Bergan, G N Davis), dentists.
Berry A F & Co (A F Berry, A B McQueen), drugs.
Boswell Bros (Nathan H, Wm H), livery.
Buttgenbach J B, phosphate miners.
Camp Phosphate Co, phosphate miners.
Carter & Anderson, general store.
Castell John W, druggist.
Central House, Mrs W J Fielding propr.
Christian & Gamble Co (J K Christian, W E Gamble), general store.
Coates Phillip J, photographer.
Cotton David H, barber.
Crosby House The, Mrs J A Crosby propr.
Crosby J A & Son ((James A, James R Crosby), general store.
Crystal River Lumber Co. E E Perkins mngr.
Duke Samuel V, saloon.
Dunnellon Advocate The, J C Thomson propr and editor.
Dunnellon Bottling Works, E F Smith propr.
Dunnellon Hotel, Mrs A E Anderson propr.
Dunnellon Ice Works, B J Benson mngr.
Dunnellon Pharmacy, Baskin & Griffith proprs,druggists and physicians.
Dunnellon Phosphate Co, phosphate miners.
Dutton Phosphate Co, phosphate miners.
Edwards A J & Son, naval stores.
Edwards Walter D, dry goods.
Feinberg Simon, dry goods .
Funk Rev W H (Methodist.)
Gamble & North ((John Gamble, T K North), general store.
Gilmore Samuel, barber.
Goodyear Erma, teacher.
Groves Wm J, general store.
Hogan George B, saloon.
Holder Edwin, phosphate miner.
Holt David H, barber.
Hood Mrs Anna, dressmkr.
Hood Ollie, blksmith.
Huff H L & Co (H L Huff, R L Barnes, R J Knight), naval stores.
Hughes & Lanier (J H Hughes, M B Lanier), general store.
Hussel George J, general store.
Keen H G, marshal.
Kibler Bros (Adolphus B, David B), general store.
Knight Walter M, meats.
Koon Wm H, general store.
Leitner John L, grocer.
Lindsley Anna, dressmkr.
Lowrey Chester, livery.
McCrady Frederick W, blksmith.
McMichael Leon, dentist.
McQueen Archibald B, physician.
Marion Hotel, Buse & Kratt proprs.
Marion Phosphate Co, phosphate miners.
Moody James S, confectioner.
Ohnmacht George, general store.
Peters Harry, saloon.
Pettaway Horn & Co, naval stores.
Price Rev A L (Baptist.)
Ray Edward L, jeweler.
Reddick Mrs J A, baker.
Ross Cora, teacher.

SILVERWARE
ENGRAVING, REPAIRING, WATCH WORK for the Trade. (See adv. page 6.)
R. J. RILES CO., 15 W. Bay St., Jacksonville, Fla.

C. M. LOWE GENERAL INSURANCE
ACCIDENT, HEALTH,
FIRE and TORNADO. Surety Bonds
JACKSONVILLE, FLA.

Ross Wm Phosphate Co, C S Cullen receiver, phosphate miners.
Rush Z, general store.
Rutledge Nathaniel, baker.
Sanders Robert H, tailor.
Seldon J H, teacher.
Stalberg Harry, confectioner.
Stalberg Isaac, physician.
Thalgott Henry, baker.
Thomson J C, city clerk.
Volk Louis, jeweler.
Waddell Rev J W (Presbyterian.)
Williams Jesse S, general store.

DUPONT. Population 175. On the F. E. C. Ry., in St. John county, 45 miles south of St. Augustine, the county seat and nearest banking point. Tel., W. U. Exp., Southern. E. W. Cody, postmaster.
Jenkins, Willis & Co, general store.
Strickland G J, r r and exp agt.
White U J, saw mill.

DURANT. Population 100. On the S. A. L. Ry., in Hillsboro county, 19 miles southeast of Tampa, the judicial seat and nearest banking point. Has a Methodist church and a public school. Exp., Southern. Telephone connection. W. H. Freeman, postmaster.
Aycock J T, grocer and saw mill.
FREEMAN WALTER H, General Store and Express Agt.
Jones Thomas J, blksmith.

DURBIN. Population 150. On the F. E. C. Ry., in St. John county, 16 miles northwest of St. Augustine, the county seat and banking point. Tel., W. U. Exp., Southern. Telephone connection. E. R. Ogilvie, postmaster.
COWAN & OGLESBY, Turpentine and General Store.
Haymons & Little, turpentine and general store.

DUTTON. Population 200. On the A. C. L. R. R., in Alachua county, 24 miles from Gainesville, the county seat and banking point. Tel., W. U. Exp., Southern.
Albion Mining & Mnfg Co, phosphate plant.
Camp Phosphate Co.
Central Phosphate Co.
Cunner Phosphate Co.
Dutton Commissary Co.
Dutton Phosphate Co.
Franklin Phosphate Co.
Manning J T, express agt.

DUVAL. Population 150. On the S. A. L. Ry., in Duval county, 14 miles north of Jacksonville, the judicial seat and nearest banking point. Exp., Southern. George N. Tison, postmaster.
Boyd C P, turpentine and general store.
Ivey R L, turpentine and general store.
TISON GEORGE N, General Store

DYALL. A country postoffice on the S. A. L. and A. C. L. R. R., in Nassau county, 25 miles southwest of Fernandina, the county seat and about the same distance from Jacksonville. Exp., Southern.
Allison George W, general store.

EAGLE LAKE. Population 20. On the A. C. L. R. R., in Polk county, 8 miles northeast of Bartow, the county seat and nearest banking point. Exp., Southern. Telephone connection. T. J. Bingham, postmaster.
Feagin M O, turpentine and general store.
Flowers W H, r r and exp agt.
Sessom Investment Co, turpentine and general store.

EALUM. A rural postoffice in Walton county, 10½ miles northwest of De Funiak Springs, the county seat, banking and shipping point. Mail, tri-weekly.

EARLETON. Population 200. On the shore of Santa Fe Lake in Alachua county, 18 miles northeast of Gainesville, the county seat and banking point, and 6 from Waldo, the nearest rail approach. Mail, daily. George Morse, postmaster.
Hogan J, r r and exp agt.
Maxwell Capt ——, orange grove.

Polk's Medical REGISTER AND DIRECTORY of North America.
Contains up-to-date lists of all Physicians, Hospitals, Sanitariums, etc. For prospectus, address R. L. Polk & Co. DETROIT, MICH.

HUTCHINSON AUDIT CO.
(See adv. in classified Auditors and Accountants.)
511-512 Dyal-Upchurch Bldg. JACKSONVILLE, FLA.

MORSE GEORGE, General Store, Wheelwright, Blacksmith, Machinist and General Repairs.
Shooter Bros, orange grove.
United States Experimental Vineyard, Barron H von Luttichan supt.
von Luttichan Barron H, supt United States Experimental Vineyard.
Yearwood & Co, saw mill.

EAST LAKE. Population 40. On the A. C. L. R. R. and on shore of Lake Weir, in Marion county, 19 miles southeast of Ocala, the county seat and 16 from Leesburg, both of which places afford banking facilities. Exp., Southern. L. S. Squiers, postmaster.
East Lake Citrus Nursery.
Fasnot W E, vessel owner.
Newport E F, general store and exp agt.
Snow George E, propr East Lake Citrus Nursery.
Wynne Alex, justice of peace.

EAST PALATKA. Population 100. On the F. E. C. Ry and on St. Johns river, in Putnam county, 3 miles from Palatka, the county seat and banking point. Tel., W. U. Exp., Southern. Telephone connection. Lilly L. Hanna, postmaster.
Browning Lumber Co, saw mill
Cummings ——, r r and exp agt.
HANNA J, Grocer.

EAST POINT. A country postoffice on the Gulf of Mexico, in Franklin county, 6 miles east of Apalachicola, the county seat and banking point. Telephone connection. R. W. Brown, postmaster.
Brown Herbert G, teacher.
Pierce B, grocer.
SOUTHERN CO-OPERATIVE ASsociation, General Store.

EATONVILLE. Population 500. On the A. C. L. R. R., in Orange county, 7 miles north of Orlando, the county seat and banking point. Tel., W. U. Exp., Southern. J. E. Clark, postmaster.
Bogen C H, confectionery.
Burogh J L, r r and exp agt.
CLARK J E, General Store.
Musely S M, contr, feed stable and village president.
Watson J N, grocer.

EAU GALLIE. Population 371. On the F. E. C. Ry. and on the Indian river, in Brevard county, 35 miles below Titusville, the county seat and 18 from Cocoa, the nearest banking point. Has Baptist, Episcopal and Methodist churches. Tel., W. U. Exp., Southern. W. H. H. Gleason, postmaster.
Arnold Frances, teacher.
Barber Mrs S E, orange grower.
Bass Everett E, saloon.
Budd G M, agt Southern Exp Co.
Christian H W, assessor.
East Coast Lumber & Supply Co, J B Conrad pres, G F Paddison treas and genl mngr.
East Coast Turpentine Co, A O Frink mngr.
Eau Gallie Ice Plant.
Florida Fish & Produce Co, A H Adams mngr.
Geiger Rev J S (Baptist.)
GLEASON W H H, Real Estate.
Hawk Rev J B (Methodist.)
Hodgson Bros, general store.
Hodgson Dr Sarah C, drugs.
Hopkins George W, live stock.
INDIAN RIVER INN, P A McMillan Propr.
Indian River and Lake Worth Fish Co, J W Rossetter mngr.
Kentucky Military Institute, Col C W Fowles supt.
Mathers Albert N, orange grower.
Mathers John R, general store.
Moore Wm, barber.
Olmstead H L, city clerk.
Peek Dr Leon A, drugs.
Rudd G M, r r and exp agt.
Shell Roy S, grocer.
Southern Express Co, G M Budd agt.
Spiller Eugene, painter.
Spiller Georgia, teacher.
Taylor C L & Son (Charles L and Ernest B), livery.
Watts Emanuel, general store.
Watts S K, orange grower.

EBB. Population 100. On the S. G. Ry., in Madison county, 22 miles

POLK'S DENTAL REGISTER AND DIRECTORY of the United States and Canada.
Contains an up-to-date list of all Dentists. For Prospectus, address R. L. Polk & Co. DETROIT, MICH.

POLK'S PUBLICATIONS: Gazetteers and Business Directories of Many States, Medical Register and Directory of North America, Dental Register and Directory of the U. S. and Canada, Millers', Lumber and Real Estate Directories, and OVER 80 CITY DIRECTORIES.

ty rail southwest of Madison, the county seat and banking point. The railroad name is Sirmans. Exp., Southern.
Edwards A W, general store.
Fender J B & Co, turpentine and general store.
Hendry R P, general store.
Mazingo E, general store.
Mazingo J B, general store.
Reame R C, general store.
Simmonds J D, general store.

EBRO. A country postoffice on the Choctawhatchee river, in Washington county, 19 miles southwest of Vernon, the county seat, and 35 from Chipley, the nearest banking point and rail approach. Mail, daily.
Rooks T J & Bro, general store.

ECHO. A country postoffice in Hamilton county, 20 miles west of Jasper, the county seat and banking point, and 8 from Westlake, its shipping point by rail. Mail, semi-weekly.

ECONFINA. A rural postoffice in Washington county, 20 miles southeast of Vernon, the county seat, and 26½ south of Chipley, the nearest banking and shipping point. Mail, daily.
Gainer R L, general store.

EDEN. Population 100. On the F. E. C. Ry. and on the Indian river, in St. Lucie county, 12 miles south of Fort Pierce, the judicial seat, and 3 from Jensen, the nearest banking point. Has a Congregational church and a public school. Tel., W. U. Exp., Southern.
Halsten James A, general store.

EDENFIELD. A discontinued postoffice in Sumter county. Send mail to Bushnell.

EDGAR. Population 50. On the A. C. L. R. R., in Putnam county, 22 miles west of Palatka, the county seat and nearest banking point. Stage daily to Carleton, fare 75 cents. Tel., W. U. Exp., Southern. Francis H. Vause, postmaster.
Cason F C, r r and exp agt.
Edgar Charles S, pres Edgar Plastic Kaolin Co.
Edgar Plastic Kaolin Co, Charles S Edgar pres, Francis H Vause supt.
EXCELSIOR WINE CO, John A Germond Mngr.
GERMOND JOHN A, General Store, Manager Excelsior Wine Co and Seed Cleaning Plant.
Vause Francis H, supt Edgar Plastic Kaolin Co.

EDWARDS. A rural postoffice in Gadsden county, 7 miles west of Quincy, the county seat and banking point, and 3 from Gretna, its shipping point. Mail, daily. W. W. Edwards, postmaster.
Green C B, saw mill.

EGMONT. The postoffice for Fort Dade, a military post, located on Egmont Key, at the entrance to Tampa Bay, in Hillsboro county, 35 miles southwest of Tampa, the judicial seat, to which place government boat runs daily from here. W. W. Wade, postmaster.

EHREN. Population 250. On the A. C. L. R. R., in Pasco county, 18 miles southwest of Dade City, the judicial seat and nearest banking point. Tel., W. U. Exp., Southern. Telephone connection. A. M. Pinkham, postmaster.
BURNSIDE J E, General Store.
Dunn C B & Co, general store.
Ellis R L, grocer.
Gulf Cypress Lumber Co, saw mill.
Vincent Bros, general store.
Williams J C, r r and exp agt.

ELARBEE. A rural postoffice on the A. C. L. R. R., in Bradford county 15 miles northwest of Starke, the county seat, and 11 from Lake Butler, the nearest shipping point. Exp., Southern.

ELDORADO. Population 50. On the S. A. L. Ry and on Lake Harris, in Lake county, 7 miles west of Tavares, the county seat and 4 from Leesburg, the nearest banking point.

GULF REFINING CO.
TAMPA, FLORIDA. (See page 7)
FUEL OIL
ASPHALT
GAS OIL
Write for Prices

ROOFING MATERIAL
Corrugated Iron and Asphalt

Atlantic Supply Co.
112-114 E. Bay St. Jacksonville, Fla.
(See adv. page 6.)

Exp., Southern.
BORGESS W H, Railroad and Exp Agt.

ELDRED. A postoffice on the F. E. C. Ry. and on the Indian river, in St. Lucie county, 6 miles south of Ft. Pierce, the county seat and banking point. Exp., Southern.

ELDRIDGE. A rural postoffice on the A. C. L. R. R., in Volusia county, 20 miles northwest of De Land, the county seat and banking point. Exp., Southern.
Bishop R J, turpentine and general store.

ELEANOR. Population 100. On the L. & N. R. R., in Holmes county, 15 miles northwest of Bonifay, the county seat, and 20 from Geneva, Alabama, the usual banking point. Exp., Southern.
Balkom B A, turpentine.
Balkom Bros, general store.
Bush W A & Son, grocers.
Geneva Lumber Co, general store and mill.
Kelly J B, naval stores.

ELECTRA. Population 15. In Marion county, 15 miles southeast of Ocala, the county seat and nearest banking point, and 7½ from Oklawaha, the nearest shipping point. Mail, daily. J. C. Pillans, postmaster.
PILLANS J C, General Store.
Rogers & Tiller, general store.

ELKTON. Population 100. On the F. E. C. Ry., in St. John county, 12 miles southwest of St. Augustine, the county seat and nearest banking point. Exp., Southern.
Canfield & Co, saw mill.
Carter-Wilson Co, turpentine and general store.
Masters Frank, general store.

ELLAVILLE. Population 400. On the E. W. & J. and S. A. L. Rys. at the junction of the Suwannee and Withlacoochee rivers, in Madison county, 15 miles southeast of Madison, the county seat, and 13 from Live Oak, both of which places afford banking facilities. Tel., W. U. Exp., Southern.
BEASLEY & MILLINOR, Saw Mill and Naval Stores.
Columbus Lumber Co, J P Morgan propr, saw mill.
Horton, West & Co, general store.
Morgan J P, propr Columbus Lumber Co.
O'Hara D T, general store.
Scarboro W H, r r and exp agt.

ELLENTON. Population 400. On the S. A. L. Ry., in Manatee county, 3 miles northeast of Bradentown, the judicial seat, and 3 from Palmetto, the usual banking point. Has Methodist and Presbyterian churches and a public school. Tel., W. U. Exp., Southern. Telephone connection. C. P. Fuller, postmaster.
Atlantic Refining Co.
Brown H H, general store.
Columbia Fullers Earth Co, miners.
FULLER C P, General Store and Drugs.
Tolk S, grocer.
Wilder H H, grocer and meats.

ELLERSLIE. A country postoffice and depot on the A. C. L. R. R., in Pasco county, 4 miles south of Dade City, the county seat and banking point. Exp., Southern. M F O'Neal, postmaster.
O'NEAL M F, Railroad and Exp Agt.

ELLIS. Population 300. In Jackson county, 16 miles north of Marianna, the county seat, usual banking and shipping point. Mail, tri-weekly. L. D. Ellis, postmaster.
ELLIS E D, General Store.
Johnson J D, general store.
Stephens J H, general store.

ELLZEY. Population 200. On the S. A. L. Ry., in Levy county, 14 miles southwest of Bronson, the county seat and 38 from Gainesville, the nearest banking point. Has Baptist and Methodist churches, a public school, a grist mill and a saw mill. Exp., Southern. J. L. Williams, postmaster.
Ellzey R M, boarding.

POLK'S REAL ESTATE AND FINANCIAL REGISTER
IS A VALUABLE BOOK OF REFERENCE IN
REAL ESTATE AND FINANCIAL CIRCLES

Gasoline Engines
Stationary and Marine

Tampa Plumbing & Supply Co. (See page 3.)

Klapp W H & Co, carriage mkrs.
Meek Bros, general store.
Meek D N, log and lumber contractor.
Meek G L, shingle and saw mills.
Shands T W & Co, general store and turpentine.
Townsend W R, confectioner.
WILLIAMS J L, Grist Mill, Machine Shop, General Repairs and Railroad Agt.

ELOISE. Population 30. In Polk county, 12 miles northeast of Bartow, the county seat and banking point and 5½ from Eagle Lake, on the A. C. L. R. R., its shipping point. Mail, daily. W. S. Bell, postmaster.
BELL W S & CO, Manufacturer of Naval Stores.
Flowers W F, r r and exp agt.

EMERALDA. Population 75. In Lake county, 14 miles northwest of Tavares, the county seat, 8¾ from Conant, its shipping point and 11 from Leesburg, the usual banking point. Was formerly known as Esmeralda. Mail, daily.
Oberholtzen John V, grocer.
Porter Mrs M L, general store.
Rivers Mrs W, dry goods and millinery.

EMERSON. A rural postoffice on the A. C. L. R. R. in Suwanee county, 13½ miles south of Live Oak, the county seat and nearest banking point. Exp., Southern.
Everett John, general store and turpentine.

EMPORIA. Population 40. In Volusia county, 20 miles northwest of De Land, the county seat and banking point, and 1 from Eldridge, on the A. C. L. R. R., its shipping point. Mail, daily. T. C. Drury, postmaster.

ENGLEWOOD. Population 100. On Lemon Bay, in Manatee county, 35 miles south of Bradentown, the county seat, and 22 from Punta Gorda, the nearest banking point and rail approach. Mail, daily. H. K. Nichols, postmaster.
ENGLEWOOD INN, Nichols & Co Proprs, Ira B Englewood Mngr.
NICHOLS IRA B, Manager Englewood Inn.
NICHOLS & CO, General Store and Proprs of Englewood Inn.

ENTERPRISE Population 300. On the F. E. C. Ry. and on Lake Monroe, in Volusia county, 12 miles south of De Land, the county seat, and 5 from Sanford, the nearest banking point. Tel., W. U. Exp., Southern. Wm. S. Thayer, postmaster.
Thayer & Sauls, general store.

ENVILLE. Population 200. On the Brooksville & Hudson R. R., in Hernando county, 9 miles southwest of Brooksville, the county seat and banking point. Telephone connection.
Weeks P L & Co, turpentine.

ESCAMBIA. A postoffice on the I. & N. R. R. on Escambia Bay, in Escambia county, 7 miles northeast of Pensacola, the county seat and banking point. Exp., Southern.

ESMERALDA. Lake county, Name changed to Emeralda.

ESPANOLA. On the F. E. C. Ry., in St. John county, 45 miles south of St. Augustine, the county seat and nearest banking point, and 82 from Jacksonville. About 30 families receive mail here. Exp., Southern. Telegraph and telephone facilities. G. W. Durand, postmaster.
Deen D M & Co, turpentine.
Deen J E, general store.

ESTERO. A rural postoffice in Lee county, 16½ miles from Ft. Myers, the judicial seat, banking and shipping point. Mail, daily.

ESTIFFANULGA. Population 200. On the Apalachicola river, in Liberty county, 11 miles south of Bristol, the county seat. Has Methodist, Episcopal and 2 Baptist churches, a public school, saw mill, shingle mill and grist mill. Tel., W. U. Exp., Am. Tele-

POLK'S FLOUR MILL and GRAIN DIRECTORY
is replete with information valuable to the PRACTICAL MILLER, GRAIN DEALER, and all INTERESTED IN MILLING, GRAIN or ALLIED TRADES.

The "Auto-Marine" Co.

Let us furnish you with a **Spraying Outfit—Irrigating Plant—Electric Lighting Plant—Marine Engine for your boat, or a Stationary Engine for your factory or farm.** A card will bring you our Catalog.

THE AUTO-MARINE CO., 4 Viaduct, Jacksonville, Fla.

phone connection. Jennie Armstrong, postmaster.
ARMSTRONG JENNIE L, General Store.
Davis John A, general store and turpentine.
Estiffanulga Mnfg Co, saw and shingle mill.
Hawkins S S & Sons, general store

ESTO. Population 400. An incorporated village on the L. & N. R. R in Holmes county, 14 miles north of Bonifay, the county seat, and 15 from Geneva, Ala., its banking point. Average price of improved farm lands, $15 per acre. Telephone connection. Daniel W. Tew, postmaster.
Clark J W, livery.
Clewis E C, soda water.
De Shazo Jesse B, general store.
Esto Gin and Mill Co, Griffith & Loveless proprs.
Griffith Rev J W (Missionary Baptist), village president.
Griffith & Loveless, proprs Esto Gin and Mill Co.
James Dr J W, drugs.
Robins S W, general store.
Smith Dr D F, drugs.
TEW DANIEL W, General Store.
Williams J A, naval stores.

ETNA. A country postoffice in Citrus county, 14 miles west of Floral City, the usual shipping point, and 18 southwest of Inverness, the county seat and banking point. Mail, daily.
Knight, Horne & Co, turpentine.

EUCHEEANNA. A rural postoffice in Walton county, 5½ miles south of Argyle, its shipping point, and 8 southeast of De Funiak Springs, the judicial seat and banking point. Mail, daily.
Budworth R P, general store and mill.

EULALIA. Population 125. On the St. Johns river, in Duval county, 12 miles northeast of Jacksonville, the county seat and banking point, with which place it has daily steamboat connection. Mail, daily. O. L. Jones, postmaster.
Emery C H, boat builder.
Haines A, grocer.
Harris F E, boat builder.
Helgrain A, boat builder.
Howard James, logger.
Howard Walter, gardener and logger.
JONES O L CO, Wholesale and Retail Dealers in General Merchandise, Hay, Grain, Feed and Fish.
Olson Julius, boat builder.

EUREKA. Population 50. On the Ocklawaha river, in Marion county, 21 miles northeast of Ocala, the county seat and nearest banking point. Mail, daily. P. U. Milligan, postmaster.
MILLIGAN P U, General Store.
Parramore G B, drugs.
Willhonea & Sanders, general store.

EUSTIS. Population 700. An incorporated town on the A. C. L. R. R. and on the Ocklawaha river in Lake county, 5 miles northeast of Tavares, the county seat. Has Christian, Episcopal, Methodist and Presbyterian churches, excellent schools, a college, a bank and a newspaper, the Eustis Lake Region. Tel., W. U. Exp., Southern. Telephone connection. M. B. Bishop, postmaster.
ABER GEORGE A (Est), Mrs L A Milton Mngr, Hardware, Furniture. (See page opp.)
Bishop Henry W, mayor and atty.
CHURCH GEORGE W, Jeweler and Optician, Manfr Florida Wood Novelties.
Clifford G D, general store.
Decker Charles H, shoes and clothing.
DeWitt Arthur M, furniture and undertaker.
Edwards Charles H, lawyer.
Eustis City Laundry, Mrs Georgia Evans, prop.
Eustic House.
EUSTIS LAKE REGION, Charles H Newell Editor. (See page opp.)
EUSTIS WAGON WORKS, W B Merck Propr, Carriage and Wagon Builders.
Evans Hill, livery.
Ferran E L & Co (E L, H A and H R Ferran), dry goods.
Fields Curtis M, drugs and groceries.

E. R. BECKWITH, State Dealer for

The Monarch Visible Typewriter

And all Office Appliances, **Postoffice Box 21, Tampa, Fla.**

Chas. R. Boone
REAL ESTATE

City and Suburban Property a Specialty.
Orange Groves and Timber Lands.
Jackson Building,
604½ Franklin St.
Rooms 16 and 17. Phone 1518.
TAMPA, FLORIDA.

The Eustis Lake Region

EUSTIS, LAKE CO., FLORIDA

Established 1884. **Home Print.** **Circulates in 25 States.**

SUBSCRIPTION, $1.50

Job Printing Department Work Done Promptly. Prices and Workmanship Guaranteed. Stock of Paper, Envelopes, &c. on hand.

REAL ESTATE AGENCY, City Lots, Homes, Orange Groves and Timber Lands. C. H. NEWALL, Agent.

NOTARY PUBLIC. STATE AT LARGE.

W. R. FRARY

Sanitary Plumbing

EUSTIS, FLA.

Aermotor Windmills Tiled
Wells Bored Drilled Wells
Bath Tubs and Supplies

GEO. A. ABER

DEALER IN

HARDWARE, FURNITURE AND HOUSE FURNISHING GOODS

—SOLE AGENT FOR—

Suwannee Clipper Plow, Planet Jr Cultivator, Moon's Rolling Colter, The Acme Harrow.
Stoves and Tinware, Crockery, Harness, Paints, Oils, Etc., Etc.

EUSTIS, - FLORIDA

P. A. ROSS, EUSTIS, FLORIDA

BUILDING AND BOAT SUPPLIES

Cypress and Pine Lumber, Kiln Dry Flooring.
Ceiling. Siding, Shingles, Lath, Brick, Lime,
Cement, Hardware, Paints, Oils, Varnishes,
Roofing Felts, Sash Doors, Blinds,
Wall Paper, Plumbing Supplies

SEABOARD
AIR LINE RAILWAY

For Ocala, Tampa, and Manatee River Points

SOUTHERN HOTEL None Better in Florida
Mrs. F. L. Bowen, Mngr.
18-20 E. Garden Street, - Pensacola, Fla.

FRARY WM R, Sanitary Plumber, Well Borer and Dealer in Wind Mills. (See page 147.)
Goff Rev A Herman, pres Presbyterian College of Florida.
Harris Henry, roofing paper.
Herrick Luther N, grocer.
Hutchings Galen, watchmkr.
Hutchings Dr Guy, druggist.
Kreigsman R F, livery.
McClelland, Hubbs & Isted (W S McClelland, W W Hubbs and Charles Isted), capital $15,000, bankers.
Mantey Karl, physician.
Miller Mrs N A, photographer.
MILLER WM H, Plumber and Machine Shop.
NEWELL CHARLES H, Publisher Lake Region, Real Estate. (See page 147.)
Ocklawaha Hotel, J S Lane propr.
Owens Frank, dentist.
Presbyterian College of Florida The, Rev Herman A Goff pres.
Reed F A, physician.
Riddle James D, real estate.
ROSS P A, Contractor and Building Supplies. (See page 147.)
St George Cottage, Mrs Slayden propr.
Schmidt Wm, baker.
Smith Arthur G, grocer.
Smith C T, dry goods.
Webb Joseph T, blacksmith.
Wyman Alfred A, meats.

EVANS. Population 53. On Taluga creek, in Liberty county, 19 miles southeast of Bristol, the county seat and shipping point, and 32 from Quincy, the nearest banking point. Mail, daily. John J. Evans, postmaster.

EVAVILLE. A country postoffice in St. John county, 18 miles northwest of St. Augustine, the county seat, and 8 from Durbin, its shipping point. Mail, daily.

EVE. Population 100. On A. C. L. and S. A. L. R. Rs, in Levy county, 5 miles northeast of Bronson, the county seat, and 20 from Gainesville, the usual banking point. Exp., Southern. Telephone connection. W. D. Morton, postmaster.
Dutton Commissary Co, naval stores.
Dutton Phosphate Co.
Fleming H M, general store.
Long J H, general store.
MORTON W D, Market Gardener.

EVERGLADE. Population 150. On the Allen river and Gulf of Mexico, in Lee county, 90 miles southeast of Ft. Myers, the county seat and nearest bank location. Has boat connection with Key West and Ft. Myers. Mail, tri-weekly. G. W. Storter, postmaster.
Booth J W, railroad agt.
Shultz G R, express agt.
STORTER G W, General Store.

EVERGREEN. A country postoffice in Nassau county, 10 miles east of Hilliard, the usual shipping point and 25 northwest of Fernandina, the judicial seat. Mail, daily.
Evergreen Turpentine Co.
Owens Linton L, general store.

EVINSTON. Population 300. On the A. C. L. R. R. and on Orange Lake, in Alachua county, 17 miles southeast of Gainesville, the county seat, and 4 from Micanopy, the nearest banking point. Stage daily to Micanopy, fare 50 cents. Exp., Southern. Telephone connection. James F. Barron, postmaster.
BARRON JAMES F, Groceries, Drugs and Notions.
Bass R D, general store.
Hester F B, r r and exp agt.
Wood & Evins, general store.

FAIRBANKS. Population 100. On the S. A. L. Ry. in Alachua county, 7 miles northeast of Gainesville, the county seat and banking point. Exp., Southern. Frank D. Irwin, postmaster.
Alachua Naval Store Co.
Green R C, r r and exp agt.
IRWIN FRANK D, General Store.
Lynch J P, mngr Sea Coast Lumber Co.
Sea Coast Lumber Co, J P Lynch mngr, saw mill.

FAIRFIELD. Population 100. On the G. & G. R. R., in Marion county, 16 miles northwest of Ocala, the coun-

J. H. W. HAWKINS, ARCHITECT
JACKSONVILLE, FLA.

AUTOMOBILES and REPAIRS
CLARKE AUTOMOBILE & LAUNCH CO.
JACKSONVILLE, FLA.
(See page 7)

ty seat and 28 from Gainesville. Has Baptist, Methodist and Presbyterian churches. Stage daily to Reddick, 4 miles east on the A. C. L. R. R., fare 50 cents. Tel., W. U. Exp., Southern.
H. Gatrell, postmaster.
Fairfield Naval Store Co.
GATRELL H, Physician.
GATRELL & SMOAK, General Store and Drugs.
Jennings B S, hotel.
Jones A J, blacksmith.
Lohrig W J, saw mill and general store.
Mathews D B, constable.
Smith E S, justice of peace.
Smoak J W, barber.
Sparkman H C, jeweler.

FAIRMOUNT. A country postoffice in Citrus county, 3 miles from Crystal river, on the A. C. L. R. R., its shipping point, whence a daily mail is received.

FAIRVIEW. A country postoffice on the St. Johns river, in Putnam county, 12 miles northeast of Palatka, the judicial seat and banking point. Mail, daily. M. H. Mills, postmaster.
MILLS M H, Orange Grower.

FALMOUTH. Population 50. Formerly known as Peacock, is located on the S. A. L. Ry. in Suwanee county, 10 miles northwest of Live Oak, the county seat and banking point. Exp., Southern.
Davis Bros, saw mill.
Meeks A J, general store.
Patterson M G & Co, turpentine and general store.

FANNIN. A discontinued postoffice in Levy county. Send mail to Lottieville.
TISON R L & CO, General Store and Saw Mill.
Tramel D T, general store.

FARMDALE. Population 50. On St. Andrews Bay, in Calhoun county, 45 miles southwest of Blountstown, the judicial seat. Mail daily. W. F. Woodford, postmaster.
Melton R, carpenter.
WOODFORD W F, General Store.

FEDERAL POINT. Population 250. On the St. Johns river, in Putnam county, 15 miles by water northeast of Palatka, the county seat and banking point, and 3 from Hastings on the F. E. C. Ry. Mail, daily. J. F. Tenney, postmaster.
Boynton W, town president.
Hubbard Edwin S, general store and cigar mnfr.
TENNEY J F & SON, General Store.

FELICIA. A discontinued postoffice in Citrus county. Send mail to Hernando.

FELKEL. A rural postoffice in Leon county, 18 miles northeast of Tallahassee, the county seat, banking and shipping point. Mail, tri-weekly. Bryant L B, grocer.

FELLOWSHIP. A discontinued postoffice in Marion county, 9 miles northwest of Ocala, the county seat and banking point, and 5 from Martel, the nearest shipping point. Send mail to Berlin.
Blitch S H, physician.
Blitch & Bell, proprs telephone line.
Brook & Hudgens, general store.
Dean, Bell & Sellers, general store.
Jenkins S & Co, general store.
Smith J L, general store.
Suber, Sumner Lumber Co, saw mill.

FENHOLLOWAY. Population 300. On the Florida Ry. and on the Fenholloway river, in Taylor county, 7 miles southeast of Perry, the county seat and banking point. Tel., W. U. Exp., Southern. Telephone connection. Wm. Wigglesworth, postmaster.
Barsdon J D, general store.
CARLTON J M, General Store and Livery.
Coleman W J, general store.
Collins M M, millinery.
Prophitt A B, dry goods.
Tedder & Tedder Co, saw mill.
Whitfield J W, grocer.
Wingate Wm, general store and exp agt.

H. H. RICHARDSON & CO.
BUILDING MATERIALS.
Jacksonville, Fla.
LIME and CEMENT

FLORIDA REALTY CO.
23 MAIN ST., Jacksonville, Fla.
Virgin Timber Tracts, Phosphate Lands, Orange Groves, City Property.

FERNANDINA. Population 5100. The judicial seat of Nassau county, is a progressive incorporated city and a port of entry located on Amelia Island (Atlantic coast), 37 miles northeast of Jacksonville. The S. A. L. Ry. touches here and there is steamboat connection with New York, Brunswick, Savannah and other ports. It is lighted by electricity, has an excellent system of water works, fire department, churches of the Baptist, Catholic, Episcopal, Methodist and Unitarian denominations, good schools, ice plant, a bank, novelty works, canning factory, saw and planing mill, 2 weekly newspapers, etc. Ships cotton, lumber, phosphate, naval stores, fruits, vegetables, palmetto fibres, etc. Tel., Postal and W. U. Exp., Southern. Telephone connection. Oliver S. Oakes, postmaster.

ACME BOTTLING WORKS, J J Rutishauser Propr. (See adv.)
Alexander James A, photographer.
ALLEN ANDREW S, Dry Goods and Men's Furnishings.
Baker H J, city judge.
Baker H J and H J, lawyers.
Ballantine W D & Co, saloon.
Baltzell George L, real estate and insurance.
Barnes O W & Co (Oscar W Barnes, Guy W Platt), grocers.
Bedez Cecelia, music teacher.
Bell & Hampton, electricians.
BORDEN N B & CO (Nathaniel B and Thomas C Borden), Lumber Dealers.
Brady Patrick R, furniture.
Bridier's Pharmocy (Theodore E and Ralph F Bridier), drugs.
Brown Rev John H (Episcopal.)
Bryan Lulu J, teacher.
Butler F, grocer.
Buzzell J, truck grower.
Calkins James, lawyer.
Capers Charles, livery.
Carleton Robert P, lawyer.
Chadwick Stephen, livery.
City of Fernandina Lighting Plant.
Commercial Novelty Works.
Cook Benjamin, hardware.
Cooney, Eckstein & Co (John J Cooney, J X Eckstein), lumber.
Costan Gregory, restaurant.
Courter Walter J, fruits.
Craig George F & Co, whol lumber.
Cumberland Sound Packing Co, canning.
Dotterer Henry E, grocer.
Duryea Wm B C, lumber broker.
Dyal Levi, pianos.
Evans Wm A, lumber.
Fernandina Dock & Realty Co, A P Murphy mngr.
Fernandina Furniture Co, Walter Sayler mngr.
Fernandina Ice Works, John W Simmons propr.
Fernandina Marine & Blacksmith Co (O S Oakes, J R Reed.)
Fernandina Meat & Grocery Co.
FERNANDINA NEWS. S W Manucy Publr.
Fernandina Publishing Co, publrs Nassau County Star.
Fernandina Steam Laundry Co, F C Pennington pres, O P Johnson sec.
Ferrerira John A, grocer.
FIRST NATIONAL BANK, (Capital $100,000), Fred W Hoyt Pres, Carl Warfield Cashr.

J. J. RUTISHAUSER

Wholesale and Retail Liquor Dealer

—PROPRIETOR—

Globe Hotel and Acme Bottling Works

Fernandina, - - Florida

POLK'S FLOUR MILL and GRAIN DIRECTORY
is replete with information valuable to the PRACTICAL MILLER, GRAIN DEALER, and all INTERESTED IN MILLING, GRAIN or ALLIED TRADES.

POLK'S REAL ESTATE AND FINANCIAL REGISTER
IS A VALUABLE BOOK OF REFERENCE IN
REAL ESTATE AND FINANCIAL CIRCLES

Fiacks Isaac Cigar Co, J J Rutishauser pres, L G Hirth sec.
Florida House, Albert Smith propr.
Flowers W M, grocer.
Frink Carroll H, dentist.
Galphin Lawrence T, physician.
GLOBE THE (European), J J Rutishauser Propr. (See adv.)
Goldstein Louis, cigar mnfr.
Ground D H, r r agt.
Grumwald Louis, jeweler.
Hall Thomas A, county judge.
Hardee J & N (John R and Noble A Hardee), grocers.
Heckel Mrs W, dry goods.
Henderson R M, undertaker.
Henry George, lumber.
Hewlett Oscar C, lumber.
Higginbotham A J, sheriff.
Hillyer Charles V, ins agt.
Hirth Louis G, saloon.
Hobein Henry, sewing machines.
Hopper House, Mrs J C Hopper propr.
Horsey Dr J Louis, drugs.
Hotel Albemarle, Mrs E Carris propr.
Howell J W, U S collector of customs.
Hoyt Fred W Co, grocers and ship chandlers.
Humphries D Granville, physician.
Island City Market (F J Hobein, J H Wiesenfeld), meats.
Johnson O P, ins agt.
Jones M D, county collector.
Kelly Bros Co, J J Kelly pres, P C Kelly treas, hardware and groceries.
Kelly Daniel A, grocer.
Kelly J J county treasurer.
Kennard S J, agt Southern Exp Co.
King John N, grocer.
King Wm, meats.
Kirchner Rev G, (Lutheran.)
Komlander Mrs M, grocer.
Kydd J & T, dry goods.
Latham George A, saloon.
Lohman Wm J, furniture.
McCottery Jennie, millinery.
McCottery Jessie, dressmaker.
McDonald J M, blacksmith.
McGiffin James, contractor.
McGiffin John C, mayor.
McNAIR & SON (Charles B McNair, C Brandon McNair), Lumber Mnfrs.
Mann John R, contractor.
Mann & Swain (W F Mann, S A Swain), plumbers and hardware.
MANUCY SYLVESTER W, Publr Fernandina News.
Mayfield David A, hardware and plumbers.
Miller Dr Joseph P, drugs.
Mizell Frank, county surveyor.
Mizell Jackson Jr, men's furnishings.
Moon David C, physician.
Morrison D H, saloon.
Mularkey Bros (Daniel P and John F), dry goods.
Muller Charles, barber.
Nassau County Star, Fernandina Publishing Co, publrs.
National Transportation & Terminal Co, D Bacon mngr, naval stores.
OAKES OLIVER S, Postmaster.
O'Brien Rev John, (Catholic.)
Partridge Rev H E, (Methodist.)
Patterson Rev W G, (Baptist.)
Peace George, fruit.
Peck Wm H, grocer.
Platt G, truck grower.
Postal Telegraph Co, R D Cones agt.
Prescott J H, shoes.
Procter Wm T, meats.
Reed John R, grocer.
Richardson B K, saw mill.
Rogers Mrs Estelle, undertaker.
Roper J W, justice.
Roux Charles A, grocer.
Rutishauser J C, saloon.
RUTISHAUSER JOHN J, Liquors Wholesale and Retail. (See adv.)
Rutishauser Walter J, barber.
SALVADORE S, Wholesale Fish and Oysters.
Scott W F, truck grower.
Scott W H, truck grower.
Seydel Adolph, general store.
Sharpe Wm Jr, barber.
Simmons Frank W, station.
Smith Martha H, restaurant.
Southern Bell Telephone Co, Edward Clyatt, mngr.
Southern Express Co, S J Kennard agt
Stark Gustave, general store.
Steil Arthur, saloon.
Strachan & Co, ship brokers.
Suhrer Frank J, stationers.
Swain Samuel A, real estate.
Thiede Bros (Carl and Oscar), saloon.
Thompson John H, dentist.
Turch A M, men's furnishings.
Union Mercantile Co (R C Walton), shoes.

H. & W. B. DREW Co.
PRINTERS
STATIONERS
LITHOGRAPHERS
45-47-49 West Bay Street, JACKSONVILLE, FLA.

POLK'S BAKERS' DIRECTORY OF THE UNITED STATES
Contains information and lists valuable to Practical Millers, Grain Dealers and all interested in the Baking, Milling, Grain and allied trades.
PUBLISHED BY R. L. POLK & CO., DETROIT, MICH.

Waas Frederick J, physician.
Waas W Theo, truck grower.
Wagner Wm, grocer.
Weimar Elizabeth, teacher.
Western Union Telegraph Co, Laura J Gocio, mngr.
Whitney Walter S, men's furnishings.
Wilds Grace, dressmaker.
Williams Edwin R, county auditor.
Wills George E & Co, grocer and hardware.

FESSENDEN. Population 300. A postoffice for the convenience of Fessenden Academy, one of the largest industrial schools for colored youths in the union. The equipment consists of Academic Hall, Boys' Hall, Girl's Hall, Industrial Hall, Teachers' Home and small farm. There is no other business here. Is located on the S. A. L. Ry. in Marion county, 7 miles northeast of Ocala, the county seat. Ship via Martin, 1½ miles distant. J. L. Wiley, postmaster.
FESSENDEN ACADEMY, Joseph L Wiley Principal.
Fessenden Herald, Fessenden Academy publrs.
School Bulletin, Fessenden Academy publrs.
WILEY JOSEPH L, Principal Fessenden Academy.

FESTUS. Population 25. On Muccosukee Lake, in Jefferson county, 10 miles northwest of Monticello, the county seat and banking point and 6½ from Jarrett, its shipping point. Mail, semi-weekly.
Kirksey Lewis, general store.
Tillman S T, general store.

FIVAY. Population 250. In Pasco county, 33 miles west of Dade City, the county seat, 25 from Brooksville, the nearest banking point and 3 from Hudson, its shipping point.
Aripeka Saw Mill Co, J S Stubbs genl mngr.
Caraway E J, justice of the peace.
Collins W T, carpenter.
Fivay Mercantile Co.
GREEG ALICE, Boarding House.
Jones Rev ———, (Methodist.)
Posey J M, physician.
Smitts Rev Joseph (Baptist.)
Stubbs F B, vice pres Aripeka Saw Mill Co.
Stubbs Joy C, naval stores.
Stubbs J S, genl mngr Aripeka Saw Mill Co.

FLAMINGO. A postoffice on Florida Bay in Monroe county, 65 miles northeast of Key West, the county seat. Mail, semi-weekly. E. R. Bradley, postmaster.

FLEMINGTON. A country postoffice in Marion county, 30 miles northwest of Ocala, the county seat and 3 from Irvine, the nearest shipping point. Mail, daily. B. M. Scruggs, postmaster.
Gray Mrs M C, general store.
SCRUGGS B M, General Store.
Snook H E, grist mill.

FLETCHER. A country postoffice in Lafayette county, 32 miles southeast of Mayo, the county seat and nearest banking point and 5 from Wannee, the nearest shipping point. Mail, daily. M. J. Fletcher, postmaster.

FLORAHOME. Population 25. On the G. S. & F. R. R. in Putnam county, 16 miles northwest of Palatka, the county seat and nearest banking point. Tel., W. U. Exp., Southern. B. L. Weseman, postmaster.
Brownlee O L, saw mill.
CHARLES J J, Grocer.
Jennings T F, hardwood lumber.
Pollock H G, dentist.
Simons Rev Wm.
Sipprell G L, dentist.
Small W J, r r and exp agt.
Wilcox Rev C E.

FLORAL BLUFF. Population 100. On the St. Johns river in Duval county, 4 miles east of Jacksonville, the county seat, banking point and nearest rail approach. Mail, daily. A. C. Frieseke, postmaster.
FLORAL BLUFF GROCERY, A C Frieseke Propr.
FRIESEKE A C, Propr Floral Bluff Grocery.

BOILERMAKERS Merrill-Stevens Co. Jacksonville, Fla.

FLORIDA ELECTRIC CO., JACKSONVILLE, FLORIDA.
Wholesale Jobbers and Retail Dealers in
ELECTRIC APPARATUS and SUPPLIES

Hemmenway C F, fruit grower.
Moore J M, physician.
Piper ———, poultry breeder.
Singletary C, boat builder.

FLORAL CITY. Population 1000. On the A. C. L. R. R. in Citrus county, 7 miles south of Inverness, the judicial seat, 25 from Dade City and 40 from Ocala. Has Baptist, Methodist and Presbyterian churches and excellent schools. Phosphate is mined and shipped. Tel., W. U. Exp., Southern. Telephone connection. W. A. Bushnell, postmaster.
Baker J D, blacksmith and wagon maker.
Bradley Phosphate Mines.
Camp Phosphate Co, general store and mining.
Clark Mrs R L, millinery.
Dawsey J E, meats.
Dutton Phosphate Co.
Edwards L J, general store.
Eubank J E, r r agt.
Fellows George W, restaurant.
GRAHAM E W, General Store, Livery and Propr Magnolia Hotel.
Griffin R G, general store.
Hall & Collier, general store.
Hulsey Mrs Ella, millinery.
Lawrie W M, general store.
MAGNOLIA HOTEL, E W Graham Propr.
Marsh W J, General Store.
May Bros, racket store.
Nelson George L, justice of peace.
Ogden George L, barber.
Ogden Mrs Kate, millinery.
Palmer John J, general store and exp agt.
Patterson Samuel, general store.
Rawls Frank S, general store.
Snow H O, physician.
Snow & Ward, drugs.
Ward J W Jr, turpentine and general store.

FLORENCE VILLA. A rural postoffice on the A. C. L. R. R., in Polk county, 13½ miles northeast of Bartow, the county seat and 1½ from Winterhaven, its nearest banking point. Exp., Southern.

FOGARTYVILLE. Population 400. Also known as West Bradentown, is located on the Manatee river in Manatee county, and is a suburb of and incorporated with Bradentown, the judicial seat, but has a separate postoffice. John R. Bales, postmaster.
BALES JOHN R, Grower of Pine Apples and Grape Fruit.
Cedar House Hotel, Bartholomew Fogarty propr.
Corwin S C, exp agt.
Fogarty Bartholomew, propr Cedar House Hotel.
Fogarty B W, shipbuilder.
Fogarty John, grocer.
Simmons ———, saw mill.

FOREST CITY. A county postoffice on the A. C. L. R. R. and on the Wekiva river in Orange county, 9 miles northwest of Orlando, the county seat and banking point. Exp., Southern.
Peterson E A, r r agt.
Peterson Mrs E A, general store.

FORMOSA. A postoffice on the A. C. L. R. R. in Orange county, 2 miles north of Orlando, the county seat and banking point. Exp., Southern.
Bosse F E, grocer.

FORT BARRANCAS. A post office on the Gulf of Mexico in Escambia county, 8 miles southwest of Pensacola, the judicial seat, banking and shipping point. Mail, daily.

FORT DADE. Hillsboro county. The postal name is Egmont.

FORT DE SOTO. Population 170. A U. S. military post in Hillsboro county, on the Gulf of Mexico, 34 miles southwest of Tampa, the county seat. W. E. Davis, postmaster.

FORT DRUM. A rural postoffice in St. Lucie county, 37¾ miles southwest of Quay, its usual shipping point. Mail, daily.

FORT GEORGE. Population 90. On the St. Johns river in Duval couney, 26 miles northeast of Jacksonville,

POLK'S PUBLICATIONS: Gazetteers and Business Directories of MANY STATES, Medical and Surgical Register of the United States, Dental Register of the United States, Milling, Lumber and Real Estate Directories, and OVER 70 CITY DIRECTORIES.

HANNE BROS. Carry in Stock a complete line of WINES and LIQUORS AND SELL AT LOWEST PRICE Adams and Cleveland Sts., Jaxville, Fla.

the county seat and 1¼ from Mayport, on the F. E. C. Ry. Telephone connection. Mail, daily. K. Spencer, postmaster.

FORT GREEN. A country postoffice in De Soto county, 30 miles north of Arcadia, the county seat, and 9 from Bowling Green, its shipping point. Mail, tri-weekly.

FORT LAUDERDALE. Population 100. On a narrow strip of land separating New river from the Atlantic ocean is a station on the F. E. C. Ry. in Dade county, 25 miles north of Miami, the county seat and banking point. Tel., W. U. Exp., Southern.
Frank Stranahan, postmaster.
Law J M, r r and exp agt.
Marshall M W, general store.
Stranahan & Co, general store.

FORT McCOY. Population 75. In Marion county, 18 miles northeast of Ocala, the county seat and banking point, 10 from Citra, on the S. A. L. Ry. and 5 from Eureka on the Ocklawaha river. Mail, daily. John S. Grantham, postmaster.
GRANTHAM J S, General Store.

FORT MEADE. Population 500. On the A. C. L. R. R. and on Peace river in Polk county, 12 miles south of Bartow, the judicial seat. Tel., W. U. Exp., Southern. M. M. Loadholtes, postmaster.
Blackburn T A, blacksmith.
BOWERS & ROBERTS, General Store.
Densford J O, crate mnfr.
Earnest E E, general store.
Evans W A, seeds and fertilizer.
Francis W H & Co, millinery.
Gardner & Keen, general store.
Godwin G D, livery.
Johnson B W & Co, general store.
Jones A B, grocer.
Lebo Mrs Wm, hotel.
LOADHOLTES M M, Shingles and Fertilizer.
McKenney A D, r r and exp agt.
Morrison Co, turpentine.
Powell J C, bicycles.
Reagin Drug Co.
Register & Johnson, general store and turpentine.
Reif Mrs J C, hotel.
Stansfield Bros & Co, general store and drugs.
Taylor & Summerall, turpentine.
Underhill Wm H, livery.
Wilson George W & Co, general store.
Wood S H, drugs.

FORT MYERS. Population 1600. The judicial seat of Lee county, is an incorporated town located on the A. C. L. R. R., and on the Caloosahatchee river, 18 miles east of the Gulf of Mexico and 321 from Jacksonville. It is lighted by electricity, has 4 churches, excellent schools, a bank, 6 hotels, ice plant, canning factory, wholesale fish house, telephone exchange, and 2 weekly newspapers, Fort Myers Press and the Tropical Breeze. The adjacent country is an ideal sportsman's paradise. The river abounds in fish and the country is full of deer, bear, wild turkey, quail, etc. Has daily steamboat connection with Gulf points. Tel., W. U. Exp., Southern.
Walter F. Mickle, postmaster.
Alderman Frank C, atty-at-law.
Bank of Ft Myers (capital $50,000), John Trice pres, H E Heitman vice pres, J E Foxworthy cashr.
Bass Shepard, orange grower.
BATTEY WM C, Real Estate, Loans and Fire Ins, Orange and Grape Fruit Grower. (See adv.)

Wm. Battey
Real Estate, Loans and Fire Insurance.
Information Cheerfully Furnished.
Grower of Oranges and Grape Fruit.
Ft. Myers, Lee Co., Florida.

Blount J J, orange grower.
Blount Nathan F, orange grower.
Bradford The, J A Phillips propr.
Brecht J Ernest, physician and orange grower.
Browne Rev W P (Episcopal.)
Carson Frank, meats.
Carson & Hibble (Frank Carson, Leonard C Hibble), livery.

LUMBER MANUFACTURERS, DEALERS, CONSUMERS, and the entire Lumber Interests of the United States. POLK'S LUMBER DIRECTORY, 1901-02. CHICAGO, ILL.

Florida Farm Lands We have Thirty Thousand Acres in Suwannee and Taylor Counties, the Best General Farm Lands in Florida, at **$10 an Acre.**
Jacksonville Development Co.,
JACKSONVILLE, FLA. (See page 2)

Cates C F, blacksmith.
Central Power & Ice Co, A A Gardner pres, M M Gardner sec and treas, Herbert Sewell mngr.
Cochrane Inez, teacher.
Cochrane Lulu, teacher.
Cox Edward T, furniture.
Crews D D, dentist.
Dean John M, orange grower.
Evans Edward L, hardware.
Evans Mrs E L, music teacher.
Evans T J, justice of peace.
Ficcio Augustus, tailor.
Florida House The, J F Sellars propr.
Ft Myers Bottling Works, E A Gilbert propr.
Ft Myers Fish Co, C R Wade propr, wholesale fish.
Fort Myers Jewelry Co (H A and Wm W Stone) proprs.
Foxworthy & Co (Isaac E and James E Foxworthy), gents' furnishings.
Gardner Albert A, orange grower.
Gardner M M, music teacher.
Garvey Wm S, orange grower.
Gilliam Robert W, general store.
Hart John P, tax assessor.
Hatch John, orange grower.
Heitman Harvey E, grocer and fruit broker.
Henderson Robert A, county treas and general store.
Hendry Bartell, orange grower.
Hendry Henry A, mayor and hardware.
Hendry James E, orange grower.
Hendry Louis A, attorney and orange grower.
Hendry Wm M, clrk circuit court.

HILL HOUSE, Mrs M F Hill Propr. (See adv.)

THE HILL HOUSE
MRS. M. F. HILL, Proprietress.
Open All the Year
Special Attention Given Traveling Men and Tourists.
FT. MYERS, FLORIDA.

Hill M Flossie, milliner.
Hopson W L, livery.
Hunter A P, physician.
Hunter Nathan H, druggist.
Ireland George F, hardware.
Isaacs Phillip, county judge.
Isaacs & Stout (Phillip Isaacs, N G Stout), printers and publishers of Fort Myers Press.
Kellow Frank, barber.
Kenzie Bros, orange growers.
Langford Taft O, saloon.
Leak R B, county surveyor.
Lee County Telephone Co, Gilmer M Heitman mngr.
Lee Wiley R, pool room.
Levins Thomas H, collecting agency.
Locklar Louis, orange grower.
McDonald Hugh Jr, orange grower.
McDougald Charles A, general store.
Mann A T, orange grower.
Mann & Lightsey (A T Mann, G W Lightsey), meats.
Matheson B P, druggist and physician.
MICKLE WALTER F, Postmaster.
Moore Rev J L (Methodist.)
Odom Wm J, furniture.

HOTEL WINDSOR
Ft. Myers, Florida.
WALTER S. TURNER, Prop.
The Tourist Hotel
RATES:
European, 50c and 75c; American, $1.50 per day; Special Month Rates
Electric Lights Rooms Neat and Clean
Convenient to R. R. Depot and Steamboat Wharves

Are You Going East? If so, use
SEABOARD
AIR LINE RAILWAY

POLK'S REAL ESTATE AND FINANCIAL REGISTER OF THE U. S. AND CANADA
A valuable reference book containing laws of each State, lists and other information valuable to the Real Estate and Financial Interests.
PUBLISHED BY R. L. POLK & CO., DETROIT, MICH.

Odom Mrs W J, teacher.
Osterhoudt Wm L, teacher.
Owens John W, ins and real estate.
Parkinson Edward, chairman county commissioners, P O Alva.
Peelman Rev H C (Baptist.)
Pool S Eli, barber.
Powell Homer orange grower.
Reynolds Guy B, general store.
Roberts Carl F, lumber and undertaker.
Royal Palm Hotel, Rev C Harvey Hartman mngr.
Sam Kee, laundry.
Sanchez S W, marshal.
Sewell Jerry W, saloon.
Shands J F, county supt.
Shankle B C, teacher.
Sherrill Joseph W, teacher.
Sherrill Mrs J W ,music teacher.
Smith John F, dry goods and orange grower.
Smith S M, restaurant.
Stout N G, city assessor.
Stroup L M, livery.
Thorpe House, Mrs L G Thorpe propr.
Tippins F B, sheriff.
Towles Wm, orange grower.
Travers M J O, orange grower.
Travers R I O, tax collr and orange grower.
TRAVERS & HENDRY (Ingram O Travers, Henry A Hendry), Real Estate. (See adv.)

Travers & Hendry
REAL ESTATE
Buy, Sell or Trade Real Estate on Commission.
Examine Titles to Real Estate.
Pay Taxes for Non-Residents
Notarial Work Done Promptly
Ft. Myers, FLORIDA

Tropical Breeze, Tropical Breeze Co publrs.
Tropical Breeze Co The, printers and publishers Tropical Breeze.
Tropical Drug Co (Ludie and Lucinda Niblack), props.
Vivas Joseph, orange grower.
Walker W T, bicycles.
Washburn Wm R, orange grower.
Welch Elizabeth, teacher.
Wetzel Edward, shoe maker.
Whidden Wesley W, orange grower.
Wilson Frank J, orange grower.
WINDSOR THE, Walter S Turner Propr, $1.50. (See page 155.)
Winkler Wm B, physician and druggist.
Winkler Mrs L L, music teacher.
Yelvington & Bros, saloon.

Wm. Battey
REAL ESTATE, LOANS and FIRE INSURANCE.
Information Cheerfully Furnished.
Grower of Oranges and Grape Fruit.
Ft. Myers, Lee Co., Florida.

FORT OGDEN. Population 600. On the A. C. L. R. R. in De Soto county, 11 miles south of Arcadia, the county seat and banking point. Has Adventist, Baptist and Methodist Episcopal South churches. Improved farm land averages $20 per acre in price. Tel., W. U. Exp., Southern. Telephone connection. Pauline R. Boggers, postmaster.
Carr J O, general store.
MAUCK GEORGE R, General Store.
Morgan, Barnes & Co, turpentine still.
O'Connon M J, general store.
Robertson A B, general store.
Sloan Mrs John, millinery.
Thornton John, grocer.

FORT PIERCE. Population 1000. The judicial seat of St. Lucie county is a prosperous, incorporated town, located on the F. E. C. Ry. and on the Indian river, 242 miles south of Jacksonville and 124 from Miami. Has Baptist, Episcopal and Methodist Episcopal churches, fire department, a bank, 5 hotels, ice plant, boat works, 2 saw mills, barrel factory, wagon works and 3 newspapers, the Fort Pierce News, St. Lucie County Tri-

JEWELRY
WATCHES, CLOCKS.
—Railroad Time Inspection—
R. J. RILES CO., 15 W. Bay St.
Jacksonville, Fla. (See adv. page 6.)

Fire and Tornado INSURANCE

C. M. LOWE, GENERAL INSURANCE
JACKSONVILLE, FLA.

bune and American Bee Keeper. Ships pineapples, oranges, grape fruit, vegetables, fish and cattle. Tel., W. U. Exp., Southern. Telephone connection. P. P. Cobb, postmaster.
Alderman D L, marshal and collector.
Alderman James A, pineapple grower.
Allapattahatchee Fruit and Vegetable Co, pineapple and orange growers.
Aimon Dixon, pineapple and orange grower.
American Bee Keeper, H E Hill editor.
Andrews James E, pineapple grower.
Andrews Mrs S H, pineapple grower.
AUSTIN & FEE (D E Austin, Fred surance. (See adv in classified Real Estate.)
Baldwin Benjamin L, shoe mkr.
Bank of Fort Pierce (Capital $15,000), F H Fee pres, C M Horton cash.
Bixby C F, pineapple grower.
Bostwick B B, pineapple grower.
Brown John, pineapple grower.
Card M E, pineapple grower.
Carlsen Wm, pineapple grower.
Carlton Mrs E E, orange and pineapple grower.
Carlton L L, meats.
Chase R M & Son, pineapple growers.
Coates J G & Co (J G Coates, C P Platts), livery.
COBB PETER P, Postmaster and General Store.
Colts J J, pineapple grower.
Cook B F, pineapple grower.
DITTMAR & McCARTY (A C Dittmar, C T McCarty, Real Estate, Fire Ins. (See page 158.)
Drawdy Andrew J, general store.
Dutton George E, pineapple grower.
Dutton G E, tax collector.
East Coast Fish Co, H E Crooks mngr.
East Coast Lumber & Supply Co, W E Tylander mngr.
Edge Edward, barber.
Ehrlich Henry, pineapple grower.
Eldred Philo, pineapple grower.
Faber Bros (Carl L Jr and Samuel L), bakers.
FALCONER W T MNFG CO THE, Harry E Hill Editor, Publishers The American Bee-keeper. (Monthly $.50.) (See page 158.)
Fee Frank H, mayor.
FEE FRED, Atty-at-Law and County Judge . (See page 158.)
Fee & Stewart Co, Frank H Fee pres, Wm I Fee treas, Charles H Stewart vice pres and sec, hardware and undertakers.
Florida Fish & Produce Co, W B Cross mngr.
FLORIDA PHOTOGRAPHIC CONcern, Harry E Hill Propr. (See page 158.)
Fort Pierce Board Trade, C T McCarty pres, F L Hemmings sec.
Ft Pierce Bottling Works, Frank Royalnce propr.
Fort Pierce Concrete Works The, F H Fee pres, C M Horton sec and treas, A J Brewer genrl mngr.
Fort Pierce Drug Co, P H Hendrix mngr.
Fort Pierce Land & Improvement Co, pineapple and truck growers.
Fort Pierce News, J S Geiger & Son publishers.
Fripp Edward P, meats.
Fultz J E, county clerk and recorder
Geiger Elina, teacher.
Gladwin Robert R, boat builder.
Goldsmith Wm E, grocer.
Goodwin R L, pineapple grower.
Hall Wm M, livery.
Harris Genie, teacher.
Hemmings & Andrews (F L Hemmings, James E Andrews), lawyers and real estate.
Hendry House, Mrs A A Hendry propr.
Hendry & Goldsmith (Wm N Hendry, Morris F Goldsmith), gents' furnishings.
Henry A John, grocer.
Hilliard A B, saw mill.
Hilliard Thomas B, general store and saw mill.
Hine F A, wholesale oysters.
Hoofnagle A M, pineapple grower.
Hotel Atlantic (Faber Bros.), propr.
Indian River & Lake Worth Fish Co, James Rossiter mngr.
Indian River Telephone Co, Harry Jennings mngr.
Jeakins J H, pineapple grower.
Justice C A, pineapple grower.
Kitter C E, agt Southern Exp Co.
Klopp H J, architect.
Klopp Jonathan, pineapple grower.

Polk's Medical REGISTER AND DIRECTORY of North America.
Contains up-to-date lists of all Physicians, Hospitals, Sanitariums, etc. For prospectus, address R. L. Polk & Co. DETROIT, MICH.

HUTCHINSON AUDIT CO.
(See adv. in classified Auditors and Accountants.)
511-512
Dyal-Upchurch Bldg.
JACKSONVILLE, FLA.

FRED FEE

County Judge of St. Lucie County

Law, Real Estate and Insurance

Ft. Pierce, - Florida.

DITTMAR & McCARTY

Ft. Pierce, St Lucie Co., Florida.

Real Estate and Insurance

Have for Sale well Located Town Lots for Residences and Choice Pine Apple and Orange Lands.

A. K. WILSON — Proprietors — A. B. BROWN

TRIBUNE PRINTING COMPANY

—PUBLISHERS OF—

THE ST. LUCIE COUNTY TRIBUNE

Subscription, $1.00 per Year.

Fine Book and Job Printing is Our Specialty

FORT PIERCE, FLORIDA

FLORIDA PHOTOGRAPHIC CONCERN Harry E. Hill, Propr.

FORT PIERCE, FLA.

Scenic and Commercial Photography for Decorative and Advertising Purposes.

We Solicit correspondence with Publishers, Railway and Steamship Companies, Hotels, Real Estate Brokers and all Promoters of Industrial Enterprises.

No job is either too small or too large to interest us.

We have the only complete collection of Views of the Great Key West extension of the Florida East Coast Railway during construction.

Monochrome and Natural Color Effects.
Large Panoramic Work a Specialty.

POLK'S DENTAL REGISTER AND DIRECTORY of the United States and Canada.

Contains an up-to-date list of all Dentists.
For Prospectus, address R. L. Polk & Co. DETROIT, MICH.

POLK'S PUBLICATIONS: Gazetteers and Business Directories of Many States, Medical Register and Directory of North America, Dental Register and Directory of the U. S. and Canada, Millers', Lumber and Real Estate Directories, and OVER 80 CITY DIRECTORIES.

Kreamer J C, pineapple and orange grower.
Lennard R W, sheriff.
LLOYD JOHN H, Physician.
Lord Charles, pineapple grower.
Lowry Andrew B, jeweler.
Lyman M, pineapple grower.
McCarty C T, pineapple grower.
McCarty C T, lawyer.
McCarty D T, pineapple grower.
Macay James, pineapple grower.
May John, pineapple grower.
Merrill D E, pineapple grower.
Minnesota Co-operative Plantation Co, pineapple growers.
MIMS ROBERT E Jr, Blacksmith and Wagon Mnfr.
Nesbitt Walter J, dry goods.
Newsome James A, furniture.
Olmstead Claude, pineapple grower.
Overstreet S J, principal of school.
Parker Otis R, lawyer and real estate.
Paxton H B, wood mill.
Merrill D E, pineapple grower.
Rawlson K B, pineapple grower.
Ricou & O'Brien (R R Ricou, T J O'Brien), wholesale fish.
RIVER VIEW HOTEL, F W Jennings Propr.
Ruple George, pineapple grower.
St Lucie Co, abstract office (F L Hemmings, James E Andrews) proprs.
ST LUCIE COUNTY TRIBUNE, Tribune Printing Co, Publrs. (See adv opp.)
St Lucie Ice Co, R Whyte pres and mngr.
Seward J J, pineapple grower.
Stetson Hotel, H E Crook propr.
Tomkies Rev T W Methodist.)
TRIBUNE PRINTING CO (A K Wilson, A B Brown), Printers and Publishers The St Lucie County Tribune. (See adv.)
Troy Hand Laundry (Alva Weaver, Paul Watkins), proprs.
Tylander W E, chief Ft Pierce fire dept.
Tyler Frank M, city clrk and treas.
Van Landingham W E, physician.
Whyte Richard, wholesale fish.
Williams E S, pineapple grower.
Woodson Rev E E (Baptist.)
Wynn John H, county treas.
Young Peter, barber.

FORT WHITE. Population 500. An incorporated town on the A. C. L. R. R. in Columbia county, 20 miles south of Lake City, the county seat and nearest banking point and 90 from Jacksonville. Has 2 churches, a public school, 3 phosphate mines, etc. Ships corn, cotton, phosphate and live stock. Tel., W. U. Exp., Southern. Telephone connection. Martin P. Moyer, postmaster.
Bay State Phosphate Co, J G Connell mngr, phosphate mines.
Colson Lemuel, dentist.
Columbia Hotel, Mrs L Stinchcomb propr.
Dutton Phosphate Co, G W Mathews mngr, phosphate mines.
Ellis Mrs Susan A, music teacher.
Farnell James, city clk.
Farnell Lee, dry goods.
Farnell Lillie, teacher.
Fort White Cotton Ginning Co The, J W Childs pres, E G Person sec, R L Sparkman treas, cotton gin and grist mill.
FORT WHITE DRUG CO, M P Moyer Propr.
Fort White Hard Rock Co, A L Tavau mngr, phosphate mines.
Hollingsworth James, marshal.
Howell Wm J, general store.
Knight Ludwell R, blacksmith.
Martin David E, livery.
Meads Rev F M (Methodist.)
MOYER MARTIN P, Postmaster and Druggist.
Newman H P, physician.
Niblock Wallace C, meats.
Persons Bros (Robert A and Edgar G), general store.
PERSONS EDGAR G, Mayor and General Store.
Seals Thomas D, principal schools.
Sikes John M, general store.
Sparkman Bros (Wm R and Robert L), general store.
Spring Cottage, Mrs F C Stetson propr.
Stevenson James W, general store.
Stinchcomb Nellie M, milliner.
Thompson Rev C M (Presbyterian.)
Wade A H, blacksmith.
Whetstone Frazier, cotton gin.
Wilky Mrs Graham A, general store.
Wilson C C, physician.

GULF REFINING CO.
TAMPA, FLORIDA. (See page 7)
FUEL OIL
ASPHALT
GAS OIL
Write for Prices

ENGINES and BOILERS
Steam and Gasoline Engines and Pumps
ATLANTIC SUPPLY CO.
112-114 E. Bay St. Jacksonville, Fla.
(See adv. page 6.)

FOUNTAIN. Population 200. In Washington county, 23 miles southeast of Vernon, the county seat, 24 from Chipley and 28 from Marianna, all of which places afford banking facilities, and 12 from Maxwell Landing on North Bay, the usual shipping point. Telephone connection. Mail, daily. Morgan M Fraiser, postmaster.
FRAISER M M, Notary Public and General Store.
Nixon M W, general store.
Spann Bros, saw mill and turpentine.

FRANCIS. A discontinued postoffice on the A. C. L. R. R. in Putnam county, 5 miles west of Palatka, the county seat and banking point, whence mail is supplied by rural delivery.
Hickenlooper J H, general store.

FREDONIA. Population 200. In Polk county, 22 miles southeast of Bartow, the county seat and nearest banking point and 9 from Ft. Meade, the nearest shipping point. Has Baptist and Reformed churches. Stage daily to Ft. Meade. R. H. Zander, postmaster.
Fredonia Improvement Co, saw mill and general store.
Summerall & Taylor, general store.
Waldron W C, general store.
ZANDER FRANK W & CO, Live Stock Breeder and Dealer.
ZANDER HARRY W & CO, Job Printer and Dealer in Stationery.

FREEMAN. A country postoffice in Hernando county, 10¼ miles west of Brooksville, the county seat, banking and shipping point. Mail, daily.
Knight & McIntosh, turpentine and general store.

FREEPORT. Population 1200. On the Choctawhatchee Bay, in Walton county, 17¼ ,miles south of De Funiak Springs, the county seat and nearest banking point and 98 from Pensacola. Has Baptist, Methodist and Presbyterian churches and a weekly newspaper, the Observer. Telephone connection. A. D. Stanley, postmaster.
Bjorklund A P, publr Freeport Observer.
Blackburn J C, livery.
Flournoy Mill Co, lumber.
Freeport Observer, A P Bjorklund publr.
Garrett ———, saw mill.
George & Evans, general store.
King Mayo & Co, general store.
McCaskill J J Co, lumber.
Russ J D & Co, general store.
Simmons Dr D H, drugs.

FRINK. A country postoffice in Calhoun county, 12 miles southwest of Blountstown, the county seat. Mail tri-weekly.
Leonard, Robson & Co, naval stores.
Pitts J G, general store.
Quinn W M, general store.

FRONTENAC. Population 25. On the F. E. C. Ry. and on Indian river in Brevard county, 10 miles south of Titusville, the county seat and 8 from Cocoa, the nearest banking point. Tel., W. U. Exp., Southern. E. E. Swinson, postmaster.
Coster Thomas, propr Wayside Inn.
Hanson C L, contractor and builder.
Modisette J A, inventor.
Nickerson Robert, logger.
Simmons Cleveland, live stock breeder
Simmons R U, gardener.
SWINSON E E, Orange Grower.
Thompson Josiah, real estate and town president.
Wayside Inn, Thomas Coster propr.
Wilson Albert, orange grower and carpenter.
Wilson Ross, live stock breeder.
Wilson Miss W E, r r agt.

FRUITCOVE. A discontinued postoffice in St. John county. Send mail to Mandarin.

FRUITLAND. A country postoffice on the St. Johns river in Putnam county, 32 miles south of Palatka, the county seat and 6¼ from Huntington, the nearest shipping point by rail. About 30 families receive mail here. Mail, daily. S. R. Causey, postmaster.
CAUSEY S R, Steamboat Agt.
Gove Horace S, general store.

POLK'S REAL ESTATE AND FINANCIAL REGISTER
IS A VALUABLE BOOK OF REFERENCE IN
REAL ESTATE AND FINANCIAL CIRCLES

TAMPA PLUMBING & SUPPLY CO. 107-113 Lafayette St. TAMPA, FLA.
Everything in Plumbing and Mill Supplies. (See page 3.)

FRUITLAND PARK. Population 100. On the A. C. L. R. R. in Lake county, 15 miles northwest of Tavares, the county seat and 4 from Leesburg, the nearest banking point. Has Episcopal and Methodist churches. Tel., W. U. Exp., Southern. Telephone connection. Miss V. R. Hall, postmaster.
Chesshyre C N, general store.
Fussel Bros, general store and turpentine.
HALL MISS V R, Fertilizers. (Agt.)
Hammond David, general store.

FRUITVILLE. Population 25. In Manatee county, 15 miles southeast of Bradentown, the county seat and 4 from Sarasota, its shipping point. Mail, daily.
Reaves C L, general store.

FULFORD. A postoffice on the F. E. C. Ry. in Dade county, 12 miles north of Miami, the county seat. Exp., Southern.
McDonald R E & Co, grocers.

FULTON. Population 26. On the St. Johns river in Duval county, 18 miles northeast of Jacksonville, the county seat and banking point. Mail, daily. Henry F. Hole, postmaster.
Dockrell G G, fruit grower.
HOLE H F & CO, General Store and Fish.
HOLE & WATUSY, Fruit Growers and Gardeners.
O'Reilly Prof G R, scientist.

GABRIELLA. A country postoffice in Orange county, 9 miles northeast of Orlando, the county seat and banking point, and 7 from Maitland, the nearest shipping point. Mail, daily.
Boyd J G (Trustee), general store.
Jackson John, general store.

GAINESVILLE. Population 3700. The judicial seat of Alachua county, is a prosperous go-ahead city, located on the A. C. L., the G. & G. and the S. A. L. R. Rs., 28 miles from Fairfield, 40 from Ocala, 177 from Tampa and 70 southwest of Jacksonville. It is lighted by electricity and gas, has water works, fire department, exceptional educational advantages, a public library, churches of the leading religious denominations, 2 banks, ice plant, foundry and machine works, planing mill, casket works, moss gin crate and basket factory, veneer and crate mill and 2 newspapers, the Gainesville Sun (daily and semi-weekly) and the Gainesville Elevator (weekly.) Gainesville is popular as a health resort. It is located in the phosphate belt and surrounded by a productive agricultural district, principally devoted to market gardening. Tel., W. U. Exp., Southern. George J. Arnow, postmaster.
ALACHUA COUNTY ABSTRACT Co The, P M Colson Pres, J W Blanding Vice Pres, B R Colson Sec and Treas. (See page 162.)
Alachua Naval Stores Co, C W Chase pres, W S Prindle treas.
Alderman John H, dentist.
Anderson Wm, bicycles.
Andrews Trading Co The, J O Andrews propr, broker and mnfrs agt.
Archer Wm, dyer and cleaner.
Arnon George J, postmaster.
Avera A, truck grower.
Avera Drayton, ins agt.
Avera Joseph M, propr moss factory.
Avera Wm W, confectioner.
Ayer Robert B, drugs and physician.
Baird Hardware Co The, E Baird pres, W B Taylor vice pres and treas. W T Pound sec.
Baker Wm E, atty-at-law.
Barnett J M, blacksmith.
Baxter Estes G, atty-at-law.
Bayer Ferdinand atty-at-law.
Becker Mrs Lillie, music teacher.
Benson Charles H, barber.
Benson, H E & Sons, blacksmiths.
Bodiford J S & Co (James S Bodiford, James W McCollum) druggists.
Bradford Wm, tax assessor.
Brooks Mrs Mary E, music teacher.
Brooks Samuel F, grocer.
Broome George K, dry goods.
Broome Wm S, atty-at-law.
BROWN HOUSE, John W Ettel & Son Proprs, $2.50 to $3.00 per day).
Brown & Gaines (G B Brown,, L J Gaines), meats.

POLK'S FLOUR MILL and GRAIN DIRECTORY
is replete with information valuable to the PRACTICAL MILLER, GRAIN DEALER, and all INTERESTED IN MILLING, GRAIN or ALLIED TRADES.

The "Auto-Marine" Co.

Dealers in High-grade GAS and GASOLINE ENGINES (Marine and Stationary), with a complete line of Accessories and Boat Fixtures. Call or write for catalog.

THE AUTO-MARINE CO., 4 Viaduct, Jacksonville, Fla.

Buie Wm C, confectioner.
Bullock F Prescott, editor The Gainesville Elevator.
Burkhim Ida C, music teacher.
Burkhim Louis J, clothing.
Cairns George H, civil engineer.
Cannon O P, truck grower.
Carlisle Julius A, atty-at-law.
Carter Clyde L, physician.
Carter & Layton (Syd L Carter, C R Layton), attys-at-law.
CHASE C W, Real Estate.
Chesnut John, grocer.
Chitty H M & Co (Henry M, Arthur B, Edward C Chitty), clothing.
Chresostomidhes A, fruit.
Chubb Henry S, receiver U S land office.
Colcough Charles A, truck grower.
Coleman George M, justice of peace.
Colson James H, physician.
Colson P M, truck grower.
Cook Royal, clothing.
Craighill Rev F H, Episcopal.
Crawford John L, grocer.

PERRY M. COLSON, President. J. W. BLANDING, Vice-President. B. R. COLSON, Sec'y-Treas.

Incorporated, Capital $10,000

Alachua County Abstract Company

Abstracts of Title Furnished. Taxes Returned and Paid.

WE SELL REAL ESTATE

Gainesville, - - - - - FLORIDA

T. B. ELLIS, Jr.

Attorney and Counsellor at Law

GAINESVILLE, FLORIDA

References:
First National Bank,
H. F. Dutton & Co., Bankers.

Notary Public

V. P. HARMELING

"The Florida Real Estate Man"

I make a Specialty of Florida Real Estate and Business Chances. I can sell your Property, no matter where Located. Call or write me. Always have Special Bargains---which will pay you to investigate. - - -

GAINESVILLE, - - - - - - FLORIDA.

E. R. BECKWITH, State Dealer for

The Monarch Visible Typewriter

And all Office Appliances, Postoffice Box 21, Tampa, Fla.

Chas. R. Boone
REAL ESTATE

City and Suburban Property a Specialty.
Orange Groves and Timber Lands.
Jackson Building.
604½ Franklin St.
Rooms 16 and 17. Phone 1518.
TAMPA, FLORIDA.

Crawford & Davis (Charles Y Crawford, George H Davis), livery.
Croxton James, surveyor.
Cushman Alonzo M, ins agt.
Dampier J G, chairman county commissioners.
DAVIS HORATIO, Attorney-at-Law.
Davis Robert E, atty-at-law.
Dean Louie E, barber.
Debose John D, barber.
Dell James M, physician.
Dempsey H J, furniture repairer.
Denham H W, blacksmith.
Diamond Ice Co The, T B Stringfellow pres, R L Stringfellow vice pres, R B Livingston sec and treas.
Doig George I, mngr the Gainesville Gas & Electric Power Co.
Dorman Charles F, barber.
Dorsey & Co (Wm S and Thomas S Dorsey), grocers.
Dow & Morris (Wm E Dow, George P Morris), general ins.
DUTTON H F & CO (H F Dutton, J G Nichols, W G Robinson), Bankers. Capital $75,000, Surplus $34,000, E D Turner Cashr.
Dutton Phosphate Co, C W Chase pres.
Duval Charles W, shoe maker.
Eastorlind Maria R, propr Tremont House.
Eddins Mnfg Co, J R Eddins pres, A N Eddins vice pres, W R Eddins sec and treas, lumber mnfrs.
Edelstein Benjamin dry goods.
Edelstein Moses, dry goods.
Edwards Davis G, livery.
Elevator Publishing Co (F Prescott Bullock, R J Holly), printers and publishers of the Gainesville Elevator.
Eliot Jane, restaurant.
Ellis Thomas B, tax collector.
ELLIS THOMAS B JR, Attorney-at-Law. (See adv.)
Ettel John W & Son (John W and Joseph A Ettel), propr Brown House.
Evans John C, dry goods.
Fagan W D & Co (Wm D and Edward K Fagan), meats.
Fawellen J M, truck grower.
Fennell Lewis W, sheriff.
Fennell Myrtle E, music teacher.
First National Bank The (capital $50,000), James M Graham pres, H E Taylor cashr.
Florida Fertilizer Co (branch), E E Cannon mngr.
Gainesville Bottling Works, Joseph B Brooks propr.
Gainesville Chemical Co The, E Ludwig mngr, wood distilling plant.
Gainesville Foundry & Machine Works (L P and A M Larsen, W P Durst), general machine repair.
Gainesville Furniture Co The, W R Thomas pres, J B Padgett vice pres, Julius K Abraham sec and treas.
Gainesville Gas & Electric Power Co The, Geo I Doig mngr.
Gainesville Ice Co (H F Watts, N R Carter Jr.)
Gainesville Melon Growers Association, F D Warner genrl mngr, sec and treas.
Gainesville Planing & Coffin Co The, J L Medlin pres, E D Wynn vice pres, Geo P Long sec and treas, N G Wade director.
Gainesville Public Library, Anna McIlvaine librarian, (1300 vols.)
Gainesville Steam Laundry, Weaver Bros, proprs.
Glass John W, tailor.
Golden Rule Bottling Works (T W Nine, E W Forman, George Foreman.)
Goode Addie A, propr Magnolia House.
Goode John S, confectioner.
Goodwin Mrs Georgia, music teacher.
Graham Dillon L, agt Southern Express Co.
Haile Evans, atty-at-law.
HAMPTON BENJAMIN F, Real Estate.
Hampton Wm Wade, atty-at-law.
HARMELING VINCENT P, Ins and Real Estate. (See adv opp.)
Harper Armstead R, pianos.
Harris J T, fish.
Harris Susan, restaurant.
Harrold Joshua G, grocer.
Hartman Martin T, groceries.
Hay Rev Thomas P, Presbyterian.
Hayes Clarence A, bowling alleys.
Herzog H Jr, chemist.
Hill J F & Co, fish.
Hill Wm L, ins agt.

3 Daily Trains to New York via RICHMOND AND WASHINGTON

SEABOARD AIR LINE RAILWAY

When you come to Pensacola, Fla., STOP AT **Southern Hotel**
Mrs. F. L. Bowen, Mngr. 18-20 E. GARDEN ST.

Hodges J Harrison, physician.
Hunter & Edwards (Wm J Hunter, Davis K Edwards), livery.
Hyde G W Co, dry goods.
Hyde & Tench (George W Hyde, Benjamin M Tench), shoes.
Jarvis Harry L, dentist.
Jernigan Lewis A, jeweler.
Jernigan Wm A, jeweler.
Jewel Laundry, J A Naftzger propr.
Johnson Washington M, druggist.
Jordan Birkett F, ins agt.
Karvoukis Andrew, confectioner.
Kelley J Lawrence, supt school.
Kennard Gilbert H, general store.
Kinnebrew & Steenburg (R H Kinnebrew, A O S Steenburg), real estate and ins.
La Matanzas Cigar Factory, H S Thomas propr.
Lee Gooy, laundry.
Le Grande Mrs S W, milliner.
Lloyd Owen, dyer and cleaner.
Lovett Stokes, dyer and cleaner.
Lynch Rev R J, (Catholic).
McClellan Robert, pictures
McCollum J W & Co (J W McCollum, J S Bodiford), druggists.
McCormick Lucius M, propr Continental Cafe.
McCormick Mrs Willie, milliner.
McCormick & Howe (Wm McCormick, Alexander Howe), grocers.
McCreary H H, publrs Gainesville Sun.
McDonald C W, truck grower.
McDonald S D, truck grower.
McGrew Mrs Marie A, propr Wisteria Inn.
McIlvaine Anna, librarian public library.
McIver Samuel C, physician.
McLendon I, grocer.
Malphurs Jacob H, grocer.
Manasse Joseph, clothing.
Marble G W & Co (G W Marble, R L Brown), gunsmiths.
Martin Edward, grocer.
Matheson James D, shoes.
Merchant G S & Co (G S Merchant, I I McCreary), grocers.
Mixson Samuel M, grocer.
Morris DeVere B, dentist.
Moseley Wm P, confectioner.
Nixon Rev T J, (Methodist).
Oliver P M, auctioneer.
Oliver & McKinstry (A B Oliver, J A McKinstry), grocers.
O'Neill Edward A, grocer.
Palmer W H, atty.
Parker Dr Julius A, drugs.
Pedrick C C, wagon mnfr.
Peninsular Printing Co The, E G Cushman mngr.
PEPPER PUBLISHING & PRINTing Co The, C W Chase Pres, W M Pepper Treas and Genl Mngr.
Perrett G A, plumber.
Phifer Bros (Wm B, Henry L and Joseph A Phifer), general store.
Phifer & Morris (W B, H L, and J A Phifer, W O Morris), gent's furnishing.
Pinkoson Charles, marshal.
Pittman Albert, tailor.
Player Grant F, barber.
Pullin Charles H, cafe.
Rivers Joseph M, attorney-at-law.
Robinson Bros (James and Nathan Robinson), barbers.
Robinson W G, registar U S Land office.
Robertson A, truck grower.
Robertson Wm H, county treasurer.
Roger Rev Stuart B, (Baptist).
Ross Tenny, restaurant.
Runkle Jeremiah, baker.
Rutherford Frank T, mngr Pearce House.
Sanchez E C F, attorney.
Saunders & Earle (Minot B Saunders, James H Earle), general store.
Schafer Chester D, monuments.
Scofield George W, attorney.
Scott Wm Co (Wm and Clifford Scott), tailors.
Seagle John F, furniture.
Shakelton Byron, painter and paper hanger.
Sherwood Mrs H T, music teacher.
Simons Jeff, bakery.
Singer Sewing Machine Co, L W Jackson mngr.
SMITH JAMES F, Photographer and Artist.
Smith J Harvey physician.
Smith Lewis C, shoes.
Smith Patrick Y, meat market.
Southern Bell Telephone Co, J A Goodwin mngr.
Standard Crate Co The, E J Baird mngr.

BLUE PRINTS
Drawings, Maps, Etc.
Southern Sun Print Co.
Laura and Adams Sts.,
JACKSONVILLE, FLA.

GASOLINE ENGINES
CLARKE AUTOMOBILE & LAUNCH CO.
JACKSONVILLE, FLA.
(See page 7)

STANDARD FERTILIZER CO The, L R Woods Pres, C L Baird Vice Pres, J F Bunch Sec and Treas.
Strickland W A, truck grower.
Stringfellow J D, truck grower.
Stringfellow & Colclough, truck grower.
Strout Rev W M, (Christian).
Suggs Walter, tailor.
Taylor Mrs Kate A, propr The Oaks.
THOMAS S J CO (Samuel J and Thomas F Thomas), Furniture and Hardware.
Thomas T F Co, Thomas F Thomas propr, undertakers.
THOMAS WM R, Livery and Mayor.
Thompson George L, agt White Sewing Machine.
Thrasher B Albert, attorney-at-law.
Tison Gordon B, dentist.
Tucker Lois, grocer.
United States Land Office, W G Robinson registrar, Henry S Chubb receiver, J M Dell state representative.
Vial Adolph J, druggist.
Vidal A L & Co, Adolph L Vidal mngr, books.
Vidal James H, grocer.
Vogle Edward E mngr, fire abstract and realty.
Warner Frank D, peach and orange grower.
Warner & Brumley, truck growers.
Warner & Cofield, truck growers.
Warner & Kincaid, truck growers.
Warner & Means, truck growers.
Waters E H, pool.
Weaver Bros (Charles C and Sherman O Weaver), propr Gainesville Steam Laundry.
Wells N, truck grower.
W U Tel Co, Lucius M McCormick mngr.
Weston Edmond M, confectioner.
Wienges Samuel H, auditor and county recorder.
Williams J Dudley, contractor.
Wilson Mrs Ruth dry goods.
Witherspoon Mrs Sarah M, propr Osborne House.

GAITER. A country postoffice in Marion county, 11 miles south of Leroy, its shipping point. Mail, daily.

GALLOWAY. Population 50. On the A. C. L. R. R., in Polk county, 16 miles northwest of Bartow, the county seat and 5 from Lakeland, the nearest banking point. Exp., Southern. Telephone connection. Wm J Young, postmaster.
Hardaker A, r r and exp agt.
Harris H R, general store.
Hart & Harris, general store.

GALT. A discontinued postoffice in Santa Rosa county. Send mail to Milton.

GARDNER. Population 200. On the A. C. L. R. R., in De Soto county, 10 miles north of Arcadia, the county seat and banking point. Tel., W. U. Exp., Southern. Telephone connection. V. O. Fussell, postmaster.
ALBRITTON & FUSSELL, Millinery.
Boggess T C, hotel.
Bridges T E & Co, general store.
Coker D & Co, general store.
Coker & Prime, saw mill.
Durrance R N, r r an exp agt.
Fielder F E, drugs.
FUSSELL & ROBERTS, General Store, Hay, Grain, Feed and Fertilizers.
Hampton J W, soft drinks.
McCoy R A, blacksmiths and hardware.
Moone J R, physician.
Powell J M, boarding.
Royal & Phillips, general store.

GARNIERS. A recently established postoffice, in Santa Rosa county.

GARRETT. A rural postoffice on the A. C. L. R. R., in Hillsboro county, 12 miles from Tampa, the county seat and banking point. Tel., W. U. Exp., Southern. L. D. Armwood, postmaster.
ARMWOOD L D, General Store.

GARY. On the S. A. L. and A. C. L. R. Rs., in Hillsboro county 1 mile from Tampa, the county seat. Ship via Ybor City. Telephone connection. Thomas S. Davies, postmaster.
Altman Mrs ———, millinery.

H. H. RICHARDSON & CO.
BUILDING MATERIALS.
Jacksonville, Fla.
WALL PLASTER

FLORIDA REALTY CO.
23 MAIN ST., Jacksonville, Fla.
Virgin Timber Tracts, Phosphate Lands, Orange Groves, City Property.

Altman & Lastinger, hardware.
Bischoff ———, carriage and wagon-shop.
Brownlee J A, grocer.
BURNETT J M, General Store.
DAVIES N L, Confectionery.
Lorbeer E A, nursery.
Morrison F S, general store.
Smith J L, grocer.

GASKIN. Population 100. In Walton county, 19 miles north of De Funiak Springs, the county seat and banking point, and 10 from Lakewood, its nearest shipping point. Telephone connection. H. J. Henderson, postmaster.
Bell G M, general store.
Britton Lumber Co, naval stores.
HENDERSON H J, General Store.
McNeil H A, r r agent.
Parish E S & R W, general store.

GAY. A country postoffice on St. Andrews Bay, in Washington county, 34 miles south of Vernon, the county seat and nearest banking point. Mail, daily.

GEIGER. A rural postoffice in Marion county, 25 miles northwest of Ocala, the county seat, and 4 from Micanopy, its banking and shipping point. Mail daily.
Geiger W W, general store.

GENEVA. Population 40. On the St Johns river, in Orange county, 25 miles northeast of Orlando, the county seat, 12 from Sanford, the nearest banking point, and 9¼ from Oviedo, the nearest rail approach. Stage daily to Oviedo, fare 50 cents. H. H. Pattrihall, postmaster.
Council James, general store.
PATTRIHALL H H, Orange Grower and General Store.
Proctor Bertha V, general store.

GENOA. Population 25. On the G. S. & F. R. R., in Hamilton county, 11 miles southeast of Jasper, the county seat and banking point. Tel., W. U. Exp., Southern.
Chanay J R, r r and exp agt.
Cox J C, general store.
Herring J B, saw mill.
Warren W L, shingle mill.

GEORGETOWN. Population 125. On the St. John's river, in Putnam county, 35 miles south of Palatka, the county seat and banking point. Mail, daily. A Mixer, postmaster.
Ganas J F & Co, turpentine.
Hind Mrs Ida, general store.
Lake George Lumber Co.
MIXER A, Fruit Grower.

GEORGIANA. Population 155. On the Indian river, in Brevard county, 20 miles southeast of Titusville, the county seat, and 5 from Cocoa, the nearest banking point and rail approach. Mail, daily. Charles D, Provost, postmaster.
Bower J B, carpenter.
Broner A L, carpenter.
Chambers T H, physician.
Munson F W, agt for fertilizers.
PROVOST CHARLES D, General Store, Real Estate, Fruits Grower and Launches to Charter.

GERTRUDE. Population 125. On the F. E. C. Ry., in St. John county, 20 miles northwest of St Augustine, the county seat and banking point. Tel., W. U. Exp., Southern. A. W. Turner, postmaster.
Conan & Co, naval stores mnfg.
Pope K C, r r agent.
Wing A M, exp agent.

GIFFORD. Population 75. On the F. E. C. Ry. and the Indian river, in St. Lucie county, 16 miles north of Ft. Pierce, the county seat and nearest banking point. Exp., Southern. James T. Gray, postmaster.
Bobo Walter, express agent.
GRAY JAMES T, Grocer and Orange Grower.

GILLETTE. A rural postoffice in Manatee county, 14½ miles north of Palmetto, its shipping point, and 16 from Bradentown, the county seat. Mail, daily.

GILMORE. Population 50. On the Atlantic Beach R. R. and on the

POLK'S FLOUR MILL and GRAIN DIRECTORY
is replete with information valuable to the PRACTICAL MILLER, GRAIN DEALER and all INTERESTED IN MILLING, GRAIN or ALLIED TRADES.

POLK'S PUBLICATIONS: Gazetteers and Business Directories of Many States, Medical Register and Directory of North America, Dental Register and Directory of the U. S. and Canada, Millers', Lumber and Real Estate Directories, and OVER 80 CITY DIRECTORIES.

St. Johns river, in Duval county, 11 miles northeast of Jacksonville, the county seat and banking point. Wm F. Hawley, postmaster.
CUZNER REV A T, Physician.
Hawley W F, express agent.

GLASS. Population 100. In Jackson county, 16½ miles northwest of Marianna, the county seat and banking point, and 6½ from Cottondale, its shipping point. Mail, daily.
Glass B F, general store.
Jones F G, general store.
Reddick Henry, saw mill.
Sink Mill Co, general store.

GLEN. Population 50. On the A. C. L. R. R., in De Soto county, 18 miles south of Arcadia, the county seat, and 8 from Punta Gorda, the nearest banking point. The railroad name is Holmes. Exp., Southern. Telephone connection. W W Holmes, postmaster.
HOLMES D, Turpentine and General Store.

GLENDALE. Population 75. In Walton county, 11 miles north of De Funiak Springs, the county seat, banking and shipping point. Telephone connection. D. E. Murphy, postmaster.
Adams D H, physician.
Brassell M C, blacksmith.
Carnihon W L, village president.
Edge ———, r r and exp agent.
Glendale Mercantile Co, W F Jones mngr.
GLENDALE MILLING CO (D E Murphy, A L Beach.)
Goodwin J E & Co, turpentine works.
Jones W F, mngr Glendale Mercantile Co.
MURPHY D E, General Store, Milling Real Estate.
MURPHY & BEACH, Proprs Glendale Milling Co.

GLEN SAINT MARY. Population 100. On the S. A. L. Ry., in Baker county, 2½ miles west of Macclenny, the county seat, and 30 west of Jacksonville, the nearest banking point. Tel., W. U. Exp., Southern. Telephone connection. George M. Weeks, postmaster.
Butler Lewis, general store.
Davis H B, general store.
Flanagan T T, saw mill.
Glen Saint Mary Nurseries, George L Taber propr.
Mikell J S, r r and exp agt.
Taber George L, propr Glen Saint Mary Nurseries.
WEEKS GEORGE W, Notary Public.

GLENWOOD. Population 100. On On the A. C. L. R. R., in Volusia county, 5 miles northwest of De Land, the judicial seat and banking point. Has a Presbyterian church, a public school and a saw mill. Tel., W. U. Exp., Southern. F. E. Bredon, postmaster.
Bond Lumber Co, saw mill.
BREDON F W, Grocer.
Bredon H S, r r and exp agt.
Russell Bert, blacksmith.
Shoemaker Mrs M J, general store.
West Rev J W, (Presbyterian).

GLORY. A country postoffice in Gadsden county, 8 miles northwest of Quincy, the county seat and banking point, and 5 from Faceville, Ga., the nearest shipping point. Mail, daily.
B. F. Posten, postmaster.
Howell Samuel, saw mill.
Newberry Rev E, (Baptist).
POSTEN REV B F, General Store.
Sanders Spencer, grocer.
Steadman T J, blacksmith.
Steadman Rev W J, (Baptist).
Sykes Wm, saw and rice mill.

GODWIN. A country postoffice in Pasco county, 16 miles southwest of Dade City, the county seat and banking point, and 7 from Pasco, its shipping point. Mail, tri-weekly.

GOLDSBORO. A rural postoffice on the A. C. L. R. R., in Orange county, 21 miles north of Orlando, the county seat. Exp., Southern.

GOMEZ. Population 60. On the F. E. C. Ry., in Dade county, 94 miles north of Miami, the county seat, and

H. & W. B. DREW Co. Office Outfitters
45-47 & 49 WEST BAY STREET, JACKSONVILLE, FLA.
TYPEWRITERS AND SUPPLIES

POLK'S BAKERS' DIRECTORY OF THE UNITED STATES
Contains information and lists valuable to Practical Millers, Grain Dealers and all interested in the Baking, Milling, Grain and allied trades.
PUBLISHED BY
R. L. POLK & CO.,
DETROIT, MICH.

14 from Jensen, the nearest banking point. Exp., Southern. Kirby Smith, postmaster.
SMITH KIRBY, General Store, Railroad and Express Agent.

GORDON. A country postoffice in Walton county, 18 miles northwest of De Funiak Springs, the county seat, and 9½ from Florala, Ala., its shipping point. Mail, tri-weekly.

GOTHA. Population 80. In Orange county, 10 miles west of Orlando, the county seat, banking and shipping point. Mail, daily. Miss M. Wicktendahl, postmaster.

GOULDING. Population 100. On the L. & N. R. R., in Escambia county, 2½ miles northwest of Pensacola, the county seat and banking point. Telegraph and Telephone facilities. Mrs. L. Herrmann, postmaster.
Adcock G D, general store.
Cotton Compress Co.
Curry Earle, mnfr of whiting.
Goulding Fertilizer Co.
HERRMANN F, General Store.
Mayo F P, r r agent.
Morgan Bros, mill.
Shottor S P, naval stores.
Southern Cotton Seed Oil Mill.
Southern Warehouse Co, naval stores.
Van Pelt W N, grocer.

GRACEVILLE. Population 1100. An incorporated town on the L. & N. R. R., in Jackson county, 25 miles northwest of Marianna, the judicial seat. Has Baptist and Methodist Episcopal south churches, 2 cotton gins, a grist mill, a bank and a weekly newspaper, The Graceville Messenger. Tel., W. U.. Exp. Southern. Telephone connection. Noah Barefoot, postmaster.
Barefoot J L, r r and exp agent.
Dowling E L, general store.
Everitt P L, general store.
FIRST NATIONAL BANK (Capital $20,000), E N Dekle Pres, J A Davis Cashier.
Grace G M, physician.
Grace G M & Bro, drugs.
Graceville Bargain House, general store.
Graceville Investment Co, cotton gin.
Graceville Messenger, Williams & Atkinson publrs.
HOOTEN H P, General Store.
Hooten J E & Son, livery.
Houtt, Z H, hardware.
Ideal Gin Co.
Lee A C & Co, general store.
Lee M F, general store.
Lewis & McGeachy, turpentine.
McCrory A F, mayor.
McCrory A F & Son, general store.
Phillips Nathan, physician.
Pierce & Parker, general store.
PIERSON, WALTERS & DAVIS, Furniture.
Sharpless W T & A G, livery.
Smith J A, general store.
Thorp Mrs Ada flour mill.
Tindell S & Son, general store.
Wade D M, general store.
Waters & Davis, general store.
Williams J B & Son, general store.
Williams & Atkinson (W E Williams, C T Atkinson), publrs Graceville Messenger.
Wilson & Deal, wagons
Wynn J H Lumber Co.

GRADY. Population 35. On the A. C. L. R. R. and on the Suwannee river in Lafayette county, 19 miles southeast of Mayo, the county seat, and 24 from Live Oak, the usual banking point. Exp., Southern. R. E. Lasseter, postmaster.
Delaney J S, general store.
LASSETER R E, Railroad and Express Agent.

GRAHAM. Population 300. On the G. & G. R. R., in Bradford county, 9 miles southwest of Starke, the county seat, and nearest banking point. Has a Baptist church. Exp., Southern. E. D. Abernathy, postmaster.
ABERNATHY E D, General Store and Saw Mill.
Cronch ———, exp agent.
Frior Bros & Co, general store.

GRAHAMSVILLE. Population 150. On the Ocklawaha river, in Marion county, 12 miles northeast of Ocala,

MARINE CONSTRUCTION and REPAIRS
Merrill-Stevens Co.
Jacksonville, Fla.

FLORIDA ELECTRIC CO., JACKSONVILLE, FLORIDA.
Wholesale Jobbers and Retail Dealers in
ELECTRIC APPARATUS and SUPPLIES

the county seat and nearest banking point, and 6 from Silver Spring, the nearest shipping point. Mail, daily. Gibson & Gibson, general store.

GRANDIN. Population 100. On the G. S. & F. Ry., in Putnam county, 18 miles northwest of Palatka, the county seat and banking point. Has Baptist and Methodist Episcopal churches and a public school. Tel., W. U. Exp., Southern. R. B. Norton, postmaster.
HUSBAND BROS, General Store.
Mallett R C, r r and exp agt.
Mayo George H, flour mill.
Padgett A J, grocer.

GRAND ISLAND. Population 200. On the A. C. L. R. R. on Lake Eustis, in Lake county, 7 miles north of Tavares, the county seat, and 4 from Eustis, the nearest banking point. Has a Methodist church. Tel., W. U. Exp., Southern. Telephone connection. Annie N. Igou, postmaster.
Blake F D, mngr Lake Yale Lumber Co.
Dowd Ben, r r and exp agent.
Igou Wm M, general store.
Lake Yale Lumber Co, F D Blake mngr.
Nutt J H, village president.
Purifoy C A, melon grower.
White F J, fruit packer.

GRAND RIDGE. Population 350. On the L. & N. R. R., in Jackson county, 14 miles southeast of Marianna, the county seat, and 160 from Pensacola. Settled in 1888. Has Baptist and Presbyterian churches, a graded public school, a saw mill, syrup factory, cotton gin, grist mill and a private bank. Tel., W. U. Exp., Southern. Telephone connection. Albert L. Porter, postmaster.
Cohassett Sugar Co.
Haven & Son, well drillers.
Johnson & Co, general store.
Jones Lumber Co, saw mill.
Moore W J, general store.
PORTER GROCERY CO, Private Bank and Owners of Local Telephone Line.

GRANT. Population 50. On the F. E. C. Ry. and on the Indian river, in Brevard county, 51 miles south of Titusville, the county seat, and 11 from Melbourne, the nearest banking point. Tel., W. U. Exp., Southern. Lars Jorgenson, postmaster.
Gulermuth Ricon, fish.
JORGENSON LARS, General Store, Hotel and Express Agent.

GRASMERE. Population 50. On the S. A. L. Ry., in Orange county, 18 miles northwest of Orlando, the county seat and nearest banking point. Telephone connection. W. J. Hamrick, postmaster.
Daniel F, orange grower.
Davis F H, orange grower.
Escotte John B, orange grower.
Fudge J D, orange grower.
HAMRICK, W J, Orange Grower.
McDonald H F, orange grower.
Strong E M, orange grower.
Wilkins J D, orange grower.

GREEN COVE SPRINGS. Population 1100. The judicial seat of Clay county, is an incorporated town on the A. C. L. R. R. and on the St. Johns river, 30 miles south of Jacksonville. Has a Baptist, Catholic, Episcopal, Methodist and Presbyterian churches, good schools, a bank, 3 saw mills and a weekly newspapers. Tel., W. U. Exp., Southern. Telephone connection. Edwin N. Bradley, postmaster.
BANK OF GREEN COVE SPRINGS (Capital $15.000), P L Sutherland Pres, W J Wilson Cashier.
Bemis H E, jeweler.
Bordenville Turpentine Co.
Clay County Liquor Co.
Clay County Times, Clay County Publishing Co publrs.
Clay County Times Publishing Co, publrs Clay County Times.
Clerke Dr J W, drugs.
Eddy V D, saw mill.
Edwards T M, physician.
Green Cove Springs Drug Co.
Haas Isaac (estate of), photographer.
Johnson H A, physician.
LIPFORD & PREVATT, General Store.
Operator's Tool Co.

POLK'S PUBLICATIONS: Gazetteers and Business Directories of Many States, Medical Register and Directory of North America, Dental Register and Directory of the U. S. and Canada, Millers', Lumber and Real Estate Directories, and OVER 80 CITY DIRECTORIES.

Hanne Bros., Cor. Adams & Cleveland Sts. JACKSONVILLE, FLA.
HANNE'S "ORIGINAL 44" OLD RYE stood a test over 15 years before a critical public.

Pride M H, publr The Spring.
Rivers Bros, liquors.
Rivers J B, undertaker.
Rosenbush R, bakery
Spring The, M H Pride publr.
Swartley D D, grocer.
Walkill Turpentine Co.
Willie J C, grocer.
Wilson Mercantile Co, general store.
Zittell G, grocery and notions.

GREENHEAD. A recently established postoffice in Washington county.

GREENLAND. Population 100. On the F. E. C. Ry., in Duval county, 13 miles southeast of Jacksonville, the county seat and banking point. Has 1 shingle and 2 saw mills. Telephone connection. W. H. Payne, postmaster.
Andrew J B, general store.
Blodgett & Presley, saw mill.
Edisto Grocery Co.
Henicks ————, shingle mill.
Jones D D, restaurant.
PAYNE BROS, General Store.
PAYNE W H, School Teacher.
Price Pat, saw mill.

GREENPOND. A country postoffice in Polk county, 35 miles north of Bartow, the county seat, 20 from Auburndale, the nearest shipping point, and 25 from Lakeland, the nearest banking point. Mail, daily.

GREENSBORO Population 50. In Gadsden county, 10 miles southwest of Quincy, the county seat and nearest banking point, and 5¾ from Gretna, the usual shipping point. Has Baptist and Methodist churches, and a school. Telephone connection. Mail, daily. Mrs. Dollie Shepard, postmaster.
Gardner O W, physician.
SHEPARD J L, General Store, Saw and Grist Mill.
Tolar Bros, saw mill.

GREENVILLE. Population 375. On the S. A. L. and S. G. & W. Rys., in Madison county, 13 miles west of Madison, the county seat, and 124 from Jacksonville. Settled in 1853. Has Baptist and Methodist churches, a graded public school, cotton gin, shingle mill, 2 saw mills and a bank. Average price of improved farming land $15 per acre. Tel., W. U. Exp., Southern. J. T. Phillips, postmaster.
BANK OF GREENVILLE (Capital $16,000), E J Hays Pres, M A McDowell Cashier.
Bishop J W, cotton gin and livery.
Bishop W B, general store.
Brice & English, general store and mill.
Bush Council, general store.
Green & Green (Lorin A Green, Ralph N Green), physicians.
Greenville Drug Co.
Jeffcoat F J, general store and mill.
Jones A P, r r agent.
Lewis J W, general store.
McEachern, MeLeod Co, general store.
McLeod T P, general store.
PHILLIPS J T, Dry Goods and Groceries.
Porter J B, general store.
Porter J F, hotel.
Porter L J, general store.
Reams F W & Co, general store
Redding Mrs. I H, general store.
Rogers J W, barber and exp agt.
Scott B A, general store.
Shaffen A A, meats.
Stokes C M, shingle mill.
West J C & Son, turpentine and general store.

GREENWOOD. Population 300. In Jackson county, 9 miles north of Marianna, the county seat, banking and shipping point. Has Methodst, Episcopal and Missionary Baptist churches, a public school and 2 cotton gins. Stage daily to Marianna, fare 50 cents. Telephone connection. Thomas Applewhite, postmaster.
APPLEWHITE MRS THOMAS, Millinery.
Dickenson & Erwin, general store.
Farmers Ginning Co.
Greenwood Gin Co.
Logan J B, general store.
Nichols & Green, general store.
Pendor L S, general store.
Stapleton George, general store.
Taylor W H & Co, millinery.

LUMBER MANUFACTURERS, DEALERS, CONSUMERS, and the entire Lumber Interests of the United States. POLK'S LUMBER DIRECTORY, 1901-02. CHICAGO, ILL.

JACKSONVILLE'S SUBURBS have made fortunes for others and will make money for you if you invest right. We control some of the best. Write us for money-making land investmen g in this growing city.
JACKSONVILLE DEVELOPMENT CO., Jacksonville, Fla. (See page 2)

Willis Dr R A, drugs.

GREER. A country postoffice in Pasco county, 6 miles south of Dade City, the county seat and banking point, and 1½ from Herndon, its shipping point. Mail, daily. J. L. Green, postmaster.
GREEN J L, Saw Mill.

GREGORY. A farmers' postoffice in Gadsden county, 9¾ miles south of Quincy, the county seat, shipping and banking point. Mail, semi-weekly.

GRETNA. Population 200. On the S. A. L. Ry., in Gadsden county, 6 miles northwest of Quincy, the county seat and banking point. Has Baptist and Presbyterian churches and a public school. Exp., Southern. Telephone connection. J. W. Mahaffey, postmaster.
Green C B, saw mill.
Humphrey B W, express agt.
Humphrey & Co, turpentine and saw mill.
Johnson A L, general store.
MAHAFFEY J W, Railroad Agt.
Mickel B W, saw mill.
STEWART R N, General Store.

GRIFFIN. Population 100. On the A. C. L. R. R., in Polk county, 16 miles northwest of Bartow, the county seat, and 3½ from Lakeland, the nearest banking point. Tel., W. U. Exp., Southern. Telephone connection. S. S. Griffin, postmaster.
GRIFFIN S S, Railroad Agent.
McCalskey E A, turpentine and general store.
Omohundro Webster Lumber Co, saw mill.
Sparkman L S, general store.

GROVE CITY. A country postoffice in De Soto county, on the Gulf of Mexico, 65 miles southwest of Arcadia, the county seat, and 35 from Punta Gorda, the nearest rail approach and banking point. Mail, daily. Edna Johanson, postmaster.
JOHANSON S M, General Store.
Kirkbride W F (Est), general store.

GROVE PARK. Population 50. On the A. C. L. R. R., in Alachua county, 10 miles southwest of Gainesville, the county seat and banking point. Exp., Southern.
Booker & Pelham, general store.
Brown R C, general store.
Gaddy J T, general store.
Lynch E E, general store.
Lynch & Co, saw mill.
Phifer & Waits, turpentine and general store.

GRUBBS. A discontinued postoffice in Holmes county. Has rural delivery from Black, Ala.

GUILFORD. Population 25. On the G., S. & F. Ry., in Bradford county, 19 miles northwest of Starke, the county seat and banking point. Exp., Southern.
Roberts J G, general store.

GULF CITY. A rural postoffice on Tampa Bay, in Hillsboro county, 21 miles south of Tampa, the county seat and banking point. Telephone connection. W. W. Phipps, postmaster.
Andrews A A, gardener.
Andrews J A, gardener.
Bullard J H, gardener.
Davis C B, gardener.
Munn J A, gardener.
PHIPPS W W, General Store and Poultry Breeder.
Safford H H, gardener.
Saffold John A, gardener.
Thomas L R, gardener.
Thomas R W, gardener.
Williams O L, gardener.
Saffold J M, gardener.

GULF HAMMOCK. Population 100. In Levy county, 19 miles southwest of Bronson, the judicial seat, and 9½ from Otter Creek, the nearest shipping point. Mail, daily. J. P. Hopping, postmaster.
Armstead J, r r and exp agt.
Cassels H G, prop Gulf Hammock Hotel.
Gulf Hammock Hotel, H G Cassels propr.
Hood & Sons, cedar mill.

Are You Going East? If so, use SEABOARD AIR LINE RAILWAY

POLK'S REAL ESTATE AND FINANCIAL REGISTER OF THE U. S. AND CANADA
A valuable reference book containing laws of each State, lists and other information valuable to the Real Estate and Financial Interests.
PUBLISHED BY R. L. POLK & CO., DETROIT, MICH.

HOPPING JOHN J, General Store.
Tighlman Cypress Co, saw mill.

GULF JUNCTION. A discontinued postoffice on the A. C. L. R. R., in Citrus county. Send mail to Dunnellon.

HAGUE. Population 100. On the A. C. L. R. R., in Alachua county, 12 miles northwest of Gainesville, the county seat, and 5 from Alachua, the nearest banking point. Has a Methodist church and a school. Tel., W. U. Exp., Southern. Telephone connection. L. W. Small, postmaster.
Carter N L, r r and exp agt.
Chase W J, turpentine.
Davis M B, general store.
Parker H C general store.
SMALL R W, justice of peace.

HAINES CITY. Population 160. On the A. C. L. R. R., in Polk county, 17 miles northeast of Bartow, the county seat, and 21 from Kissimmee, both of which places afford banking facilities. Has Episcopal and Methodist churches and a public school. Exp., Southren. Telephone connection. J. F. Tower, postmaster.
MALLOY & MILLER, General Store.
Ohlinger F W & Co, grocers.
Seminole Palm Co.
Young C C, r r and exp agt.

HALLANDALE. Population 100. On the F. E. C. Ry., in Dade county, 17 miles north of Miami, the county seat and banking point. Tel., W. U. Exp., Southern. Charles A. Ericsson, postmaster.
Barnew H A, r r and exp agt.
ERICSSON CHARLES A, Fruits and Market Gardener.
Holding J M, general store.
Ingalls C E & Bro, general store.

HAMBURG. A rural postoffice in Madison county, 9 miles northwest of Madison, the county seat and banking point, and 6 from Lovett, both of which places afford shipping facilities. Mail, daily.
Smith Wm C, general store and mill.
Tooke F M, general store.

HAMPTON. Population 200. An incorporated town on the S. A. L. and G., S. & F. Rys., in Bradford county, 7 miles south of Starke, the county seat and banking point, and 51 from Jacksonville. Has Baptist, Christian and Methodist churches, a public school, 2 saw mills, a cotton gin, etc. Ships farm products, cotton, garden truck and strawberries. Tel., W. U. Exp., Southern. Joseph Allen, postmaster.
Allen Jasper, truck grower.
Allen Joseph, mayor.
Andrews Z T, strawberry grower.
Buddemeier A C, teacher.
Clyatt Beula, teacher.
Durden Arch A, strawberry grower.
Dyal Alexander, truck grower.
Dyal David, strawberry grower.
Futch Silas S, strawberry grower.
Griffin O J, naval stores.
Hall Charles, strawberry grower.
Hall Dube, strawberry grower.
Hall H H, truck grower.
Hicks Washington, truck grower.
Hilton Wm, justice of peace.
Hutchinson J E, saw mill.
Johns Levi, strawberry grower.
Johns S R & Bro (Silas R and Garfield G Johns), general store.
Jones David, truck grower.
Jones Edward H, general store.
Jones Farney, strawberry grower.
Jones James V, general store.
Jones Wiley, strawberry grower.
Jones Wm, truck grower.
Kelrooter Wm, strawberry grower.
King Rev Newton T (Baptist.)
Neal C C, truck grower.
Rowe Samuel, strawberry grower.
Saxon Bros (Wm T and Benjamin Y Saxon), livery.
Saxon James H, prop Hampton Hotel.
Seals Wm G, town clerk.
SEALS & JOHNS (W G Seals and S R Johns), Cotton Gin.
Slade Wm, truck grower.
Sparkman John G, general store.
Swinell Owen, strawberry grower.
White Rev Samuel J (Christian.)
Williams Allen, truck grower.
Williams Charles, truck grower.
Williams Edward, truck grower.
Williams Moses, truck grower.
Wilson Henry, truck grower.

DIAMONDS
We Carry a Very Large Stock.
Prices are the Lowest.
R. J. RILES CO., 15 W. Bay St.
(See adv. page 6.) Jacksonville, Fla.

ACCIDENT AND HEALTH
INSURANCE
C. M. LOWE,
GENERAL INSURANCE
JACKSONVILLE, Fla.

Wilson J C, strawberry grower.
Winn Lacy, truck grower.
Winn Leaston, truck grower.
Winn R R, truck grower.
Wolfenden J & Co (John Wolfenden, W H McMillan), naval stores.
Youngblood Autumn, peach grower.
Youngblood Joseph, peach grower.

HAMPTON SPRINGS. Population 75. On the Fenholloway river, in Taylor county, 6 miles southwest of Perry, the county seat, banking and shipping point. Telephone connection. Mail daily. J. T. Kendrick, postmaster.
Carter J C, general store.
Powell McLean Co, general store.

HANSON. Population 40. On the V. S. Ry., in Madison county, 7 miles north of Madison, the county seat and banking point. Mail, daily.
Burett Samuel F, general store and r r agt.
Davenport W H & Son, general store.
Gramling E O, saw mill.
Morgan M G, teacher.
Paxson C D, saw mill.
Townsend T J, general store.

HARBOR VIEW. Population 50. On the Peace river, in De Soto county, 20 miles south of Arcadia, the county seat, and 3 from Punta Gorda, the nearest rail approach and banking point. Telephone connection. Georgia K. DeCoster, postmaster.

HARLEM. A country postoffice in Putnam county, 16 miles northwest of Palatka, the county seat and banking point, and 6 from Carraway, the nearest shipping point. Mail, daily. Mrs. Jessie G. Minton, postmaster.

HARMONY. A discontinued postoffice in Madison county. Has rural delivery from Lamont.

HARNEY. Population 300. On the A. C. L. R. R. and on the Hillsboro river, in Hillsboro county, 8 miles northeast of Tampa, the county seat and banking point. Tel., W. U. Exp., Southern. Telephone connection. C. E. Tufts, postmaster.
Beckwith & Warren, saw mill.
SEMINOLE CYPRESS CO (W H Beckwith, G C Warren, F T Warren), C E Tufts Mngr.
Seminole Pine Co, W H Beckwith propr.

HARRIS. A country postoffice on Santa Rosa Sound, in Santa Rosa county, 19 miles southeast of Milton, the county seat, and 33 from Pensacola, the nearest banking point. Mail, tri-weekly. Mrs. Annie G. Harris, postmaster.
Condon Mrs M, boarding house.
Green Rial & Co, turpentine.
HARRIS MRS ANNIE G, General Store.
Watson & Harris (W A Watson, T W Harris), ship bldrs.

HASKELL. Population 15. On the A. C. L. R. R., in Polk county, 6 miles northwest of Bartow, the county seat and banking point. Exp., Southern. John B. Thornhill, postmaster.
THORNHILL JOHN B, General Store, Live Stock and Express Agt.

HASTINGS. Population 150. On the F. E. C. Ry., in St. John county, 17 miles southwest of St. Augustine, the county seat and nearest banking point. Exp., Southern.
Bowen Bros, saw mill.
Byrd T R, general store.
Campbell Bros, turpentine and general store.
Dupont C A, livery.
Hastings Supply Co, general store.
Kettle & Harris, general store.
Killingsworth L S, general store.
Lattin Dr C A, drugs.
McClung Edward L, cooperage.
McCullough W D, general store.
Mathews H D, general store.
Seymour Edward J, general store.

HATCHS BEND. Population 63. On the Suwanee river, in Lafayette county, 23 miles southeast of Mayo, the county seat and banking point, and 8 from Branford, the nearest shipping point. Has Baptist and Methodist churches and a school. Tel.,

Polk's Medical REGISTER AND DIRECTORY of North America.
Contains up-to-date lists of all Physicians, Hospitals, Sanitariums, etc. For prospectus, address R. L. Polk & Co. DETROIT, MICH.

AUDITORS and ACCOUNTANTS
Hutchinson Audit Co.
Dyal-Upchurch Bldg., Jacksonville, Fla.
(See adv. in classified Auditors and Accountants.)

W. U. Exp., Southern. Mrs. Mollie Hart, postmaster.
Howell C A, general store.

HAVANA. Population 250. On the G., F. & A. Ry., in Gadsden county, 11 miles northeast of Quincy, the county seat and nearest banking point. Has a Methodist church and public school. Tel., W. U. Exp., Southern. E. H. Leappey, postmaster.
Bell & Clark, livery.
Bell & Harrell, general store.
Callahan & Hinson, general store.
City Drug Store.
Clemens Grocery Co.
Howell Drug Store.
LEAPPEY E H, General Store.
McCallum J R, general store.
Shelfer E B Co, general store.
Winburn J J & Son, grocers.
Womack R M, blacksmith.

HAWKINS. A country postoffice in Liberty county, 13 miles east of Bristol, the county seat, and 22 from Quincy, the nearest banking point and rail approach. Mail, semi-weekly.

HAWKS PARK. Population 200. On the F. E. C. Ry and on the Indian river, in Volusia county, 25 miles southeast of De Land, the county seat and 15 from Daytona, the nearest banking point. Exp., Southern. Telephone connection. H. W. Mitchell, postmaster.
Anderson Bros, wholesale fish.
Futch C B, wholesale fish.
Hawks J M, physician.
Mendell George E, carpenter and hotel.
MITCHELL H W, General Store and Orange Grower.
Wilson Seely B, hotel.

HAWTHORN. Population 300. An incorporated town, located on the S. A. L. and A. C. L. R. Rs., in Alachua county, 17 miles southeast of Gainesville, the judicial seat and banking point, and 70 from Jacksonville. Has Baptist, Catholic, Methodist Episcopal South and Presbyterian churches, a public school, a cotton gin, a grist mill, a saw mill, 4 hotels, etc. Tel., W. U. Exp., Southern. Wm. H. Berkstresser, postmaster.
Adkins Charles W, meat market.
Barnett Harry C, general store.
Baxley John, cotton grower.
BERKSTRESSER WM H, Postmaster.
Bryant Mrs Dewitt, dressmkr.
Colliers Rev ——, (Methodist.)
Central House, Mrs Sophie Thompson prop.
Chowing Wm C, physician.
Coleman Newton, livery.
Clemmons M, cotton grower.
Dansby Hoyle G, grist mill.
Dyess Benjamin F, blksmith.
Griffin T G, grocer.
Hammond F James, general store.
Hardin J L, saw mill.
Hawthorn E T, cotton grower.
Haynes Lorenzo D, grocer.
Johnson E L, cotton grower.
Johnson Lizzie, milliner.
Johnson W M & Bro (Washington M, Newton Johnson), drugs.
Johnson & Waits (E L Johnson, W E Waits), general store.
LITTLEDALE HOUSE, Mrs Wm Littledale Propr, $2 per day, Special Weekly Rates. (See adv.)
Lynch Rev P J (Catholic.)
Martin Georgia, music teacher.
Martin John, marshal.
Moore's Hotel, Wm S Moore prop.
Morrison C C, cotton grower.

THE LITTLEDALE HOUSE, Mrs. M. L. Littledale, Proprietress.
First Class in all Appointments.
Newly Furnished Throughout Headquarters for Tourists
Special Rates made on Application
HAWTHORN, - - - FLORIDA.

POLK'S DENTAL REGISTER AND DIRECTORY of the United States and Canada.
Contains an up-to-date list of all Dentists.
For Prospectus, address R. L. Polk & Co. DETROIT, MICH.

POLK'S PUBLICATIONS: Gazetteers and Business Directories of Many States, Medical Register and Directory of North America, Dental Register and Directory of the U. S. and Canada, Millers', Lumber and Real Estate Directories, and OVER 80 CITY DIRECTORIES.

Overhultz J N, teacher.
Plummer Rev N B (Baptist.)
Sheffield J W, grocer.
Smith R H, cotton grower.
Smith & Holden, naval stores.
Stock Paul F, general store.
Smith & Johnson, cotton gin.
Stock Paul F, real estate.
Stringfellow R H, mayor.
Townsend Mrs H E, dressmkr.
Townsend House, Mrs H E Townsend prop.

HAYDEN. A country postoffice in Manatee county, 16 miles south of Bradentown, the county seat, and 3 from Sarasota, its banking and shipping point. Mail, daily.
Crocker Peter, general store.

HAYNSWORTH. Population 100. On the A. C. L. R. R. and S. A. L. Ry., in Alachua county, 15 miles northwest of Gainesville, the county seat, and 4 from Alachua, the nearest banking point. Telephone connection. J. E. Haynsworth, postmaster.
HAYNSWORTH J E, General Store.

HAYS. A discontinued postoffice in Washington county. Send mail to Bush.

HAYWOOD. Population 100. On the Chattahoochee river, in Jackson county, 20 miles northeast of Marianna, the county seat and nearest banking point. Has Baptist and Methodist churches and a graded public school. Stage daily to Sneads. Steamboats daily. Telephone connection. T. B. Owens, postmaster.
Dunwoody S M, general store.
OWENS T B, General Store and Warehouse.

HEIDTVILLE. A rural postoffice in Marion county, 20 miles southwest of Ocala, the county seat and banking point, and 6 from Leroy, its shipping point. Mail, daily.

HENDERSON. Population 10. On the Apalachicola river, in Calhoun county, 8½ miles north of Blountstown, the county seat, 20 from Marianna, the nearest banking point, and 6 from Ocheesee, its shipping point. Mail, daily. J. T. Thomas, postmaster.
Barber S & Bro, saw mill.
Barfield Jona, constable.
Barfield J F, justice of peace.
THOMAS J T, General Store and Grist Mill.

HERMITAGE. A discontinued postoffice in Gadsden county. Has rural delivery from Chattahoochee.

HERNANDO. Population 300. On the A. C. L. R. R., in Citrus county, 6 miles northwest of Inverness, the county seat, and 13 from Dunnellon, the nearest banking point. Tel., W. U. Exp., Southern. Telephone connection. R. M. Spires, postmaster.
Colley & Seckinger, general store.
Dunnellon Phosphate Co.
Fortson W H, r r and exp agt.
Knowles C H, grocer.
SPIRES R M, General Store.

HERNDON. Population 50. On the S .A. L. Ry., in Pasco county, 5½ miles south of Dade City, the county seat and banking point. Exp., Southern.
Dutton Phosphate Co.
Hobbs & Wells, turpentine and general store.

HIBERNIA. A winter resort on the St. Johns river, in Clay county, 6 miles north of Green Cove Springs, the county seat and banking point, and 4 from Russell, on the A. C. L. R. R., and 23 south of Jacksonville. Telephone connection. Mail, daily. F. A. Fleming, postmaster.
FLEMING F A, Hotel.

HICKMAN. Population 50. In De Soto county, 18 miles south of Arcadia, the county seat and nearest banking point, and 8¾ from Cleveland, its shipping point. Telephone connection. Mail, daily. E. D. Plowden, postmaster.
PLOWDEN E D, Market Gardener.
South Florida Naval Stores Co, turpentine.

GULF REFINING CO.
TAMPA, FLORIDA. (See page 7)
Kerosene
Gasoline
Lubricants
Write for Prices

Woodworking Saw Mill } Machinery Atlantic Supply Co. 112-114 E. Bay Street, Jacksonville, Fla. (See adv. page 6.)

HICKS. Population 25. On the St. Mary's river, in Nassau county, 50 miles southwest of Fernandina, the county seat, 8 from Verdie, the nearest shipping point and 28 from Jacksonville, the nearest banking point. Mail, daily. D. B. Hicks, postmaster.
HICKS D B, Ties, Posts and Poles.
Norton H, wagon maker.
Pringle G W, cattle.
Stokes H J & Son, general store.

HIGHLAND. A rural postoffice on the S. A. L. Ry., in Clay county, 30 miles northwest of Green Cove Springs, the judicial seat, and 11¾ north of Starke, the nearest banking point. Exp., Southern.
Black R L & Co, turpentine and general store.
Carter B H, general store.
Highland Lumber Co, saw mill.
Wimberly H C, general store.

HIGHLAND PARK. A discontinued postoffice on the A. C. L. R. R., in Volusia county, 4½ miles northwest of De Land, the county seat and banking point, whence mail is supplied by rural delivery.
DIBBEN BARWELL B, Grocer.
Hazen C N, carpenter.
Hazen H E, carpenter.
Hazen Mrs M N, market gardener.
Wood W H & Son, painters.

HIGH SPRINGS. Population 1,562. An incorporated town on the A. C. L. R. R., in Alachua county, 24 miles northwest of Gainesville, the judicial seat, and 75 from Jacksonville. Has Baptist, Episcopal, Methodist and Presbyterian churches, a bank, the railroad repair shops employing over 300 hands, a saw mill, a grist mill, 4 hotels, etc. Stage daily to Traxler. Telegraph and telephone facilities. Exp., Southern. George Glass, postmaster.
Atwater F B, cotton grower.
BANS CHARLES C, Mayor.
Brown T L, cotton grower.
Bush R B, grocer.
Cathcart Richard, cotton grower.
Central Hotel, Mrs E V Rives prop.
Clark Rev E B (Baptist.)
Commercial House, Mrs Josie A Fulcher prop.
Davidson Wm M, restaurant.
Dedge Francis W, blacksmith.
Easterlin G W, general store.
Easterlin Mrs G W, milliner.
Ellerbe John A, grocer.
Futch Raymond J, general store.
Futch & Co (Wm D Thurston, D Futch), general store.
Futch & Mizelle (R J Futch, J C Mizelle), livery.
GLASS GEORGE, Postmaster.
Goodwin Rev L E (Episcopal.)
Grady H McL, gents furnishings.
Grimes J Lincoln, city clerk.
Grimes & Cathcart (J L Grimes, J R Cathcart), grocers.
Harwell Charles C, marshal.
High Springs Bank (capital $15,000), C D Blackwell pres, G W McCall cashr.
HIGH SPRINGS BOTTLING WKS, E K Anderson Propr.
High Springs Hotel, Mrs L A Casey prop.
High Springs Ice Mnfg Co, W M Grambling mngr.
Hodges B Calhoun, physician.
Hodges Mrs J T, dressmkr.
Jameson James K, shoemkr.
Jeffers Albert, cotton grower.
Knight Melcomb G, blksmith.
Markey James T, general store.
Mills George M, grocer.
Moore Grady, barber.
Neel John D, confectioner.
Nisi Charles G, general store
Odum Perry, livery.
Osteen Roscoe J, confectioner.
Outland Rev M H (Methodist.)
Phifer Samuel B, dry goods.
Rentz Lyman U, physician
Rivers W J, blksmith.
Stephens James A, druggist.
Stevens Henry C, jeweler.
Strobel John B, meats.
Strobel W W, cotton grower.
Southerland W D, physician.
Southerland & Williams (W D Southerland, W D Williams), druggists.
Summers Furniture House (A E, W C and L E Summers), general store.
Summers Marvin P, general store.
Tanner George W, drugs and phys.

POLK'S REAL ESTATE AND FINANCIAL REGISTER
IS A VALUABLE BOOK OF REFERENCE IN
REAL ESTATE AND FINANCIAL CIRCLES

STEAM AND HOT WATER HEATING APPARATUS

Tampa Plumbing & Supply Co. (See page 3.)

Thompson Rev George E (Presbyterian.)
Troy Hotel, W Z Christy prop.
Webb Mrs G P, music teacher.
Webb Herbert M, confectioner.
Willard Theodore H, general store.

HIGLEY. Population 200. In Lake county, 15 miles north of Tavares, the county seat, 5½ from Lisbon, the nearest shipping point, and 10 from Eustis, the nearest banking point. Mail, daily. D. J. Caldwell, postmaster.
CALDWELL DAVID J, General Store.
Higley Turpentine Co.

HILDRETH. Population 25. On the A. C. L. R. R., in Suwanee county, 28 miles southeast of Live Oak, the county seat and nearest banking point. Exp., Southern.
Dennis J J, general store.
Parrish T V, general store.

HILLIARD. Population 200. On the A. C. L. R. R., in Nassau county, 30 miles west of Fernandina, the county seat and about the same distance from Jacksonville. Tel., W. U. Exp., Southern. E. H. Russell, postmaster.
Buford & Stokes, saw mill.
CARSON WADE H, General Store.
Hodges G W, general store.
McKendree E S, grocer.
Renfroe ——, r r and exp agt.
Stokes G H & Co, turpentine.
Stokes G W & Son, general store.

HINSON. Population 100. On the G. F. & A. Ry., in Gadsden county, 12 miles northeast of Quincy, the county seat and banking point. Has a Methodist church and a school. Tel., W. U. Exp., Southern. W. T. Doss, postmaster.
Callahan & Hinson, general store.
DOSS W T, General Store.
Franklin J B, r r and exp agt.
Hinson Mercantile Co, general store.
Martin J F, general store.

HIWASSEE. Population 30. In Orange county, 6 miles west of Orlando, the county seat, banking and shipping point. Mail, daily. H. Bennin, postmaster.

HOBE SOUND. A rural postoffice on the F. E. C. Ry., in Dade county, 83 miles north of Miami, the county seat, and 22 from West Palm Beach the nearest banking point. Exp., Southern.
Swoope W E, general store.

HOEY. Population 200. On the Little Manatee river, in Hillsboro county, 21 miles southeast of Tampa, the county seat and banking point. Mail, semi-weekly. Rupert W. Thomas, postmaster.
Eranlett T W, general store.
Phipps W W, general store.
THOMAS RUPERT W, Poultry Breeder.
Williams O L, canning factory.

HOGAN . Population 100. On the F. E. C. Ry., in Duval county, 6 miles from Jacksonville, the county seat and banking point. Exp., Southern. Telephone connection. B. J. Skinner, postmaster.
SKINNER R G (Est), Turpentine.

HOLDER. Population 300. On the A. C. L. R. R., in Citrus county, 12 miles northwest of Inverness, the county seat and 7 from Dunnellon, the nearest banking point. Has a Methodist church and a public school. Tel., W. U. Exp., Southern. F. M. Long, postmaster.
Buttenback J & C, phosphate miners.
Eatman W M, general store.
Kibler Bros, general store.
LONG FRANK M, General Store.
McCullough E A, general store.
Robinson W M, r r and exp agt.
Smith A A, general store.

HOLLAND. Population 100. On the Ocklockonee river, in Leon county, 16 miles west of Tallahassee, the county seat, banking and shipping point. Mail, daily. B. R. Chambers, postmaster.
Culbreth T G, turpentine and general store.

POLK'S FLOUR MILL and GRAIN DIRECTORY
is replete with information valuable to the PRACTICAL MILLER, GRAIN DEALER and all INTERESTED IN MILLING, GRAIN or ALLIED TRADES.

The "Auto-Marine" Co.

Dealers in High-grade GAS and GASOLINE ENGINES (Marine and Stationary), with a complete line of Accessories and Boat Fixtures. Call or write for catalog.

THE AUTO-MARINE CO., 4 Viaduct, Jacksonville, Fla.

Culpepper S G, turpentine and general store.
Nalley Pine Co, turpentine and general store.
Stoutamire W D, blksmith and general store.
Wilson W D, r r and exp agt.

HOLLEY. Population 300. On East Bay, in Santa Rosa county, 20 miles southeast of Milton, the county seat and 19 from Pensacola, the nearest banking point. Has Baptist and Congregational churches. W. C. Best, postmaster.
Cook G W, village president.
East Bay Lumber Co, saw mill.
Elite Hotel.
SPIVEY BEST & CO, General Store.
Spivey Colman Lumber Co, saw mill.

HOLLISTER. Population 150. On the A. C. L. R. R., in Putnam county, 12 miles west of Palatka, the county seat and nearest banking point. Tel., W. U. Exp., Southern. C. L. Whitehead, postmaster.
Kelly & Co, turpentine and general store.
Rushing Z, r r and exp agt.
WHITEHEAD CHARLES L, General Store.

HOLLYHILL. Population 300. On the F. E. C. Ry. and on the Halifax river, in Volusia county, 25 miles northeast of De Land, the county seat, and 3 from Daytona, the nearest banking point. Telephone connection.
H. A. Carter, postmaster.
Harris C S, apiarist.
Maloon Grant, village president.
PUTTEN A V, General Store.

HOLMES. A country postoffice in Holmes county, 9 miles south of Geneva, Alabama, the nearest banking and shipping point, and 18 northwest of Bonifay, the judicial seat. Mail, daily.

HOLT. Population 500. On the L. & N. R. R., in Santa Rosa county, 19 miles northeast of Milton, the county seat and banking point. Exp., Southern. J. M. Seigler, postmaster.
Baldwin Steel & Co, naval stores.
Cameron & Corbett, turpentine.
Ewing Bros, naval stores.
Fisher H W, general store.
HOLT WM, General Store.
Jasper Adam, grocer.
Sanders J D, general store and r r agt.
Webb George H, saw mill.

HOMELAND. Population 150. On the A. C. L. R. R., in Polk county, 6½ miles south of Bartow, the county seat and banking point. Tel., W. U. Exp., Southern. L. W. Scroggins, postmaster.
Watts M K & Co, grocers.
Wilson C L, general store.

HOMESTEAD. A rural postoffice on the F. E. C. Ry., in Dade county, 28 miles southwest of Miami, the county seat and banking point. Exp., Southern.

HOMOSASSA. Population 150. On the A. C. L. R. R., in Citrus county, 23 miles west of Inverness, the county seat, and 25 from Dunnellon, the usual banking point. Tel., W. U. Exp., Southern. Alice Meeker, postmaster.
Stephens R O, general store.
Weeks ——, r r and exp agt.
Williams Fish Co.

HOPE. Population 75. In Alachua county, 20 miles east of Gainesville, the judicial seat and nearest banking point, and 4 from Campville, the nearest shipping point. H. H. Johnson postmaster.
Dyess J H, general store and mill.
Johnson E L, cotton gin.
Malphuss J, r r and exp agt.
SHEROUSE J W, General Store.
Smith C A, turpentine.
Smith R H, cotton gin.
Tillman O M, teacher.

HOPEWELL. A discontinued postoffice in Madison county. Has rural delivery from Madison.

HORSESHOE. A landing on Horseshoe Bay, in Lafayette county, 58 miles south of Mayo, the county seat and nearest banking point. Mail, semi-weekly. James M. Butler, postmaster.

E. R. BECKWITH, State Dealer for

The Monarch Visible Typewriter

And all Office Appliances, Postoffice Box 21, Tampa, Fla.

Chas. R. Boone
REAL ESTATE

City and Suburban Property a Specialty
Orange Groves and Timber Lands.
Jackson Building,
604½ Franklin St.
Rooms 16 and 17. Phone 1518.
TAMPA, FLORIDA.

BUTLER JAMES M, Fisherman.
Dixon Joseph Crucible Co, saw mill.
Paul John Lumber Co, general store
Peacock & Baker, general store.

HOUSTON. Population 25. On the S. A. L. Ry., in Suwanee county, 5 miles from Live Oak, the county seat and banking point. Exp., Southern
J. L. Thralls, postmaster.
Johns J H & Co, general store.
Kenedy S W, cotton gin.
Olliff C B & Son, general store.
THRALLS J L, Railroad Agent.

HUDSON. Population 115. On the B. & H. R. R. and on the Gulf of Mexico, in Pasco county, 33 miles west of Dade City, the county seat, and 25 from Brooksville, the nearest banking point. Exp., Southern. Telephone connection. Mrs. G. Moseley, postmaster.
Hudson Drug Co.
Mitcham J C, express agent.
MOSELEY W L, General Store.
Russell J L, general store.
Stubbs Bros Co, naval stores.
Vinson L D, general store.

HULL. Population 100. On the Peace river, in De Soto county, 12 miles south of Arcadia, the county seat and banking point. Tel., W. U. Exp., Southern. Telephone connection. W. J. Gilligan, postmaster.
Hull Trading Co, general store.
Peace River Phosphate Co.

HUNTER. Population 50. On the A. C. L. R. R., in Putnam county, 8 miles southwest of Palatka, the county seat and banking point. S. W. Anderson, postmaster.
ANDERSON S W, Mnfr Naval Stores
Anderson & Wall, general store.

HUNTINGTON. Population 60. On the A. C. L. R. R., in Putnam county, 19 miles southeast of Palatka, the judicial seat and banking point. Exp., Southern.
Walker G E, general store and saw mill.

HURDS. Population 150. On the F. E. C. Ry., in St. John county, 7 miles southwest of St. Augustine, the county seat and banking point. Tel., W. U. Exp., Southern. Telephone connection. S. C. Carter, postmaster.
Carter B A, mnfr naval stores.
CARTER & WILLIAMS, Saw Mill

HURST. A rural postoffice in Polk county, 7 miles southeast of Bartow, the county seat, and 5½ from Ft. Meade, its shipping point. Mail, daily.
Hurst & Howze, general store.

HYPOLUXO. A rural postoffice on the F. E. C. Ry., in Dade county, 57 miles north of Miami, the county seat, and 10 from West Palm Beach, the nearest banking point. Exp., Southern. M. R. Bainter, postmaster.
BAINTER M R, Physician and R R and Exp Agt.

IAMONIA. A rural postoffice in Leon county, 20 miles northeast of Tallahassee, the county seat, usual banking and shipping point. Mail, tri-weekly.
Manning A M, general store.
Strickland E E, general store.
Van Brunt R F, general store.

IDDO. A country postoffice in Taylor county, 18 miles northwest of Perry, the county seat and banking point, and 4¾ from Luther, the nearest shipping point. Mail, triweekly.
B. W. Tedder, postmaster.
TEDDER BARTOW W, Farmer.

IMMOKALEE. A country postoffice in Lee county, 32 miles southeast of Fort Myers, the judicial seat, banking and shipping point. Mail, semi-weekly. Alice Platt, postmaster.
Bowcom J E, general store.
PLATT S B, General Store.

INDIAN BEACH. A recently established postoffice in Manatee county.

INDIANOLA. Population 75. In Brevard county, on the Indian river, 20 miles southeast of Titusville, the county seat, and 3 from Cocoa, the

FOR the NORTH and EAST
The Seaboard Air Line R'y is the shortest line to
Savannah

SEABOARD
AIR LINE RAILWAY

SOUTHERN HOTEL In the Heart of the Business District.
Mrs. F. L. Bowen, Mngr. 18-20 E. Garden Street, PENSACOLA, FLA.

nearest banking and shipping point. Mail, daily. Samuel J. Field, postmaster.
FIELD SAMUEL J, General Store.
Lapham Jalma, jelly mnfr.

INDIAN SPRINGS. Population 300. On the F. E. C. Ry., in Volusia county, 15 miles southeast of De Land, the county seat and banking point. Tel., W. U. Exp., Southern. D. C. Stricklin, postmaster.
SHINGLER & CO, General Store and Turpentine.
STRICKLIN D C, Turpentine and General Store.

INGLIS. In Ley county, 30 miles south of Bronson, the county seat, 14 from Dunnellon, the nearest banking point and 10 from Citronelle, the nearest shipping point. Mail, daily. Stage daily to Citronelle, fare 25 cents. Frank S. Stafford, postmaster.
Barker Chemical Works, Hugh D Auchincloss pres, Ralph Barker sec and treas, John L Inglis genl mngr.
Bertine W C, meats.
Crone Richard, saw mill.
Feinberg S, general store.
Kibler Bros, naval stores.
Knight & Holder, turpentine.
McKay W E, turpentine.
Port Inglis Terminal Co, telephone line.
Strickland ——, saw mill.

INTERLACHEN. Population 300. On the A. C. L. R. R., in Putnam county, 17 miles west of Palatka, the county seat and banking point. Has Congregational and Methodist churches and a graded public school. Tel., W. U. Exp., Southern. E. A. Brush, postmaster.
BRUSH E A, Dry Goods and Notions.
Cortkell D M, village president.
Francis Charles, nursery.
Garman & King, general store.
Gillett George E, general store.
Redding E T, general store.
Rushing Z, r r and exp agt.
Wylie J H, nursery.

INVERNESS. Population 600. The judicial seat of Citrus county is an incorporated town, located on the A. C. L. R. R. and on Tsala Apopka Lake, 16 miles southeast of Dunnellon, the nearest banking point, and 145 southwest of Jacksonville. The lake affords the best kind of fresh water fishing and quail, deer and wild turkey are very plentiful in the vicinity. The town has Baptist, Methodist and Presbyterian churches, a public school, a saw mill, 3 hotels and a weekly newspaper, the Citrus County Chronicle. Tel., W. U. Exp., Southern. Telephone connection. J. M. Bell, postmaster.
Allen C E, county tax collector.
Allen J Wesley, county surveyor.
BELL J M, Postmaster.
Besant Charles, blksmith.
Boswell G J, county tax assessor.
Brooks C B, orange grower.
BUTLER GEORGE, Publisher Farmers Directory.
Carter George R, sheriff.
Central Hotel, C S Bohannon prop.
Citrus County Chronicle The, J L Gillooley publisher.
DeMunro G W, county judge.
Farmers Directory, George Butler publisher.
Gracie Rev J F (Presbyterian.)
Graham J F, barber.
Henley Thomas H, dentist.
Hotel Orange, R H Matson prop.
Inverness Hotel, A H Bellamy prop.
Johnson O M, orange grower.
Kelley J K, naval stores.
Kirkpatrick M H, orange grower.
Lloyd Mrs T P, music teacher.
Marshall John A, meats.
Matson R H, orange grower.
Miller James F, physician.
Miller Wm H, druggist.
Potter Bros (Samuel P and Whitfield Potter), livery.
Ramsey Thomas, orange grower.
Smith J Bruce, general store.
Sparvey J P, orange grower.
Storey H W, blksmith.
Thompson Martin, livery.
Thompson & Turner (Lewis Thompson, Howell Turner), general store.
Tompkins A D, orange grower.
Turner L R, supt schools.
Warnock W F, county clerk.

BLUE PRINTS Southern Sun Print Co.
Laura and Adams Sts.,
Drawings, Maps, Etc. JACKSONVILLE, FLA.

Engines Marine Stationary

CLARKE AUTOMOBILE & LAUNCH CO.
JACKSONVILLE, FLA.
(See page 7)

West Coffee Co, H A Reeves mngr, saw mill.
Wilson B F, county treasurer.
Wilson Samuel M, general store.
Yeates Rev J L (Methodist.)
Young John M, county attorney

INWOOD. Population 125. On the L. & N. R. R., in Jackson county, 16½ miles southeast of Marianna, the county seat and nearest banking point. Tel., W. U. Exp., Southern. Telephone connection. M. A. Rhodes, postmaster.
Gloosier-Guilford Co, turpentine.
Nelson Mnfg Co, saw mill.
RHODES M A & SON, General Store.

IOLA. Population 25. On the Apalachicola river, in Calhoun county, 35 miles south of Blountstown, the county seat, and 69 above Apalachicola, the nearest banking point. Mail, tri-weekly. H. A. Rish, postmaster.
Lee J R, general store.
RISH & SON, General Store and Hotel.
Stone & Fields, naval stores.

IRVINE. Population 120. On the G. & G. R. R., in Marion county, 18 miles north of Ocala, the judicial seat, and 8 from Micanopy, the nearest banking point. Tel., W. U. Exp., Southern. L. K. Edwards, postmaster.
Brockman J W, r r and exp agt.
Davis J L, physician.
Gatrell & Smoak, general store.
Irvine Crate & Basket Co, crate mnfrs.
McAllister C H, general store.

ISLAND GROVE. Population 400. On the S. A. L. R. R. and on Orange Lake, in Alachua county, 25 miles southeast of Gainesville, the county seat, and 18 from Ocala, both of which places afford banking facilities. Has Baptist and Methodist churches, a graded public school, a saw mill and a turpentine still. Tel., W. U. Exp., Southern. Telephone connection. Wm. Evans, postmaster.
Adkins J C, prin of school.
Adkins Ora, teacher.
Brice W R, general store.
Cason B T, r r and exp agt.
EVANS WM, Stationery.
Haymans J J & Bro, general store.
Mazell Fannie, teacher.
Westphal A M, meat market.

ISTACHATTA. Population 50. On the A. C. L. R. R., in Hernando county, 12 miles northeast of Brooksville, the county seat and nearest banking point. Tel., W. U. Exp., Southern. B. B. Letchworth, postmaster.
LETCHWORTH B B, General Store.
Murrell L A, r r and exp agt.
Pollock Wesley, meat market.
Standley R B, general store.
Taylor & Ahl, general store.
Taylor J D, saw mill.
Townsend T E, general store.
Townsend & Hutts, saw mill.

IVAN. A country postoffice in Wakulla county, 7 miles north of Crawfordville, the county seat, 5 from Arran, its shipping point, and 16 south of Tallahassee, the nearest bank location. Mail, tri-weekly. Thomas B. Stanaland, postmaster.
Cersey Daisy, teacher.
Cove R F, horses.
Lavender Octava, teacher.
Mathewis John, general store.
Moore Arthur P, general store.
Spears J, carriage maker.
Stanaland Mrs. Molly, dry goods.
STANALAND THOMAS B, Cooper.

JACKSONVILLE. Population 50,000. The largest and most important city in Florida, is located on the St. Johns river, about 15 miles from the Atlantic ocean, and has direct ocean steamship communication with Boston, New York, Philadelphia and Baltimore. It has a water front of seven and two-tenths miles, is further west than any other Atlantic port and is nearer than any port north of Charleston to St. Louis and the Northwest. Its railroad facilities are equally good, the following lines centering here and affording easy connections with every portion of the country: The A. C. L. the F. E. C., the G. S. & F., the S. A. L. and the Southern.

H. H. RICHARDSON & CO.
BUILDING MATERIALS.
Jacksonville, Fla.

If you cannot locate what you want, we'll find it for you.
THAT'S OUR BUSINESS

FLORIDA REALTY CO.
23 MAIN ST., Jacksonville, Fla.
Virgin Timber Tracts, Phosphate Lands, Orange Groves, City Property.

There is probably no city in the United States that offers so many attractions as a place of residence as does Jacksonville. It is located on the banks of the St. Johns river, which extends almost the entire length of the State, and which affords ample opportunities to sportsmen, yachtsmen and fishermen to indulge in their favorite pastimes. It is within 40 minutes by rail of the Atlantic ocean and one of the finest seaside resorts in America. Standing upon high ground and well drained by creeks that flow through it and by the great river sweeping round it, the city enjoys advantages of fortunate sanitary topography, and its natural healthiness has been improved by perfect drainage, sewerage and other necessary sanitation. It has a splendid supply of almost chemically pure water, obtained from artesian wells, which are sunk to the depth of about 1,000 feet. The climatic conditions are as near perfect as can be found in America. It is not only a very attractive winter resort, but even the summers are not as uncomfortable as in most northern cities, for it is fanned by delightful breezes from the Atlantic ocean. The population is cosmopolitan—probably as much so as any city of its size in the Union—and strangers who come here to make this their home always find a generous and hearty welcome. The school advantages are excellent, and are being constantly improved. There are churches of all denominations, a public library and the very best amusements are afforded the people of the city. It has gas and electric light plants, water works, an efficient fire department and a fire-alarm telegraph and the largest and most influential Board of Trade in the South. Trolley lines run through all parts of the city and into the suburbs and there are a number of fine parks and pleasure resorts. There are miles of paved streets and beautiful shell drives. The mortality reports show that Jacksonville is one of the healthiest cities in this country. The climate is particularly beneficial to all complaints originating in or from the severity of a northern latitude; the mean temperature is seventy degrees and it is cooler in summer than either Boston, New York or Chicago. The air is soft, balmy and exceedingly beneficial to all pulmonary complaints. Since the great fire of May, 1901, not only have fine business blocks been erected, but many costly and elegant residences, and in the suburbs, which were not touched by the fire, there are as handsome residences as can be found in any city of its size. It may be imagined that because Jacksonville is in the extreme south that it is an isolated city, but with nine railroads extending to all portions of the country, and elegant Clyde steamships running tri-weekly to New York and Boston, and not only telegraphic communication with all parts of the world but with long distance telephone, it is in touch with all the great business centers of the country. The financial condition of the city is very satisfactory. The total indebtedness of the city is represented by bonds to the amount of $1,368,000, payable May 15, 1924, with interest paid semi-annually at five per cent per annum. The city has no floating indebtedness. The assessed valuation of the property within the city is: Real estate, $13,454,760; personal, $3,835,120. The number of buildings erected since the fire of May 3, 1901, are over 5,000, the value of which exceeds $30,000,000. The continued activity in real estate, and especially the demand for desirable factory and residence sits, shows conclusively that the work has just begun. The financial progress of the city since 1901, as represented by the clearing house reports for these years, is as follows: 1901, $16,757,772.66; 1902, $18,927,504.39; 1903, $26,112,716.59; 1904, $42,205,462.99; 1905, $59,962,427.38, a gain over 1904 of $17,756,964.39. The shipping interests constitute a large percentage of Jacksonville's progressiveness. The value of foreign imports for 1905, was $834,174.08, and of the exports, $1,586,233.82. The imports consisted principally of flour, sugar, bacon, coal oil, shoes, fertilizers, steel rails, grain, etc.

POLK'S FLOUR MILL and GRAIN DIRECTORY
is replete with information valuable to the PRACTICAL MILLER, GRAIN DEALER, and all INTERESTED IN MILLING, GRAIN or ALLIED TRADES.

POLK'S PUBLICATIONS: Gazetteers and Business Directories of Many States, Medical Register and Directory of North America, Dental Register and Directory of the U. S. and Canada, Millers', Lumber and Real Estate Directories, and OVER 80 CITY DIRECTORIES.

The exports were lumber, cross ties, shingles, naval stores, fruits, vegetables, kaolin clay, cotton, etc. The city has seven banks with a combined capital and surplus of $2,550,000, and very much of the growth and progress of Jacksonville has been due to these institutions, which have an established reputation for strength and stability They have been the agencies that have gathered and stored the funds of its citizens to be loaned out to carry along and develop the city's manufacturing and business interests and to provide its thrifty people with homes. The press is represented by the Florida Times-Union and the Metropolis issued daily, the East Coast Journal, Floridan Industrial Record and Sun, issued weekly, and the Florida Fraternal Record, issued monthly. The permanent prosperity of Jacksonville and its growing importance and wealth is assured by the constantly increasing development, prosperity and importance of a state that has resources for wealth far in advance of almost any other section in the country and has but just begun, so to speak, to properly develop them. The city has over 200 factories, great and small, has ten great saw and planing mills and sash, door and blind factories, a floating dock of 4,200 tons capacity, 2 large ship yards and wholesale and retail houses in every line of merchandise. Aside from these, others are coming and every branch of business and every industry is on a steady and reliable increase. Probably no city in the South has a more brilliant future before it or a more stable foundation for its prosperity than Jacksonville, for extensive travel through the entire state shows the enormous room for increased development and the present rapid improvement that is going on everywhere, while every dollars worth of business sent out of the State or brought into it is bound to make its impression on Jacksonville business. Enormous hotels and several of them are required to accommodate the many thousands who each winter visit this great resort of the State, and boarding houses, apartment houses, all small hotels and even private families receive their full share of the guests who yearly make this city one of the most noted transient residence resorts in the world. Tel., Postal and W. U. Exp., Southern. Daniel T. Gerow, postmaster.

Abbott Charles D, lawyer, 215 Law Exc bldg.

Abdullah David, fruits, 207 Bridge.

Abraham Abraham J, prop Jackson House, 747 W Bay.

Abraham Charles, restaurant, 511 E Bay.

Abraham David, meats, 503 E Bay.

Abraham George, fruits, 210 Riverside av.

Abraham Louis, shoemkr, 205 Myrtle.

Abrams James A, musical goods, 201 Main.

Acme Hotel, A M Evans prop, 307 W Bay.

Acosta St Elmo W, broker; Forsyth bldg.

ACOSTA & BAHL (Tracy L Acosta, George L Bahl), State Agts Penn Mutual Life Ins Co, 401-3 Dyal-Upchurch Bldg.

Adams Anthony, shoemkr, 426 Riverside av.

ADAMS CHARLES S, Attorney and Counselor, 209-210 Duval Bldg.

Adams Wm H, prop St Johns Hotel, 1103 W Forsyth.

Adkinson Edward W, fruits, Bridier cor Albert.

*Afro-American Brewster Hospital, 933 W Monroe.

*Afro-American Industrial and Benefit Association, Milton Waldron pres, 609 Main.

Afremow David, tailor, 24 Bridge.

Ahrens Ernest, grocer, 770 W Ashley.

*Albury Edith, fruits, 937 Forest.

*Albury Joseph H, grocer, 400 Dora.

Alexander J B, produce, 124 Bridge.

ALEXANDER W E, Prop Belmont Hotel, 317 W Bay, and New Magnolia Hotel, 20 Cedar.

Allbritton Catherine, teacher, 2064 Laura.

Allen Contracting Co, J B Allen pres, G E McUutt sec.

*Allen Eva W, teacher, 624 W Beaver.

Allen J Edward, lawyer, 508 West bldg.

H. & W.B. DREW Co. SPORTING GOODS
PHOTOGRAPHIC SUPPLIES
45-47-49 West Bay Street, JACKSONVILLE, FLA.

POLK'S BAKERS' DIRECTORY OF THE UNITED STATES
Contains information and lists valuable to Practical Millers, Grain Dealers and all interested in the Baking, Milling, Grain and allied trades.
PUBLISHED BY R. L. POLK & CO., DETROIT, MICH.

Alvarez R M & Co (R M Alvarez, J D Grabb), saloon, 78 Madison.
American Agricultural Chemical Co (Jacksonville branch), W H Cody state mngr, fertilizers, 35 E Bay.
American Fibre Co, W W Cleaveland pres, L B Wooten sec, 928 W Union.
American Home Insurance & Trust Co, J S Price pres, W H Howell sec, 5-8 Sico bldg.
American Life Ins Co, A L Henry agt, 306 W Forsyth.
American Loan Co, 321 W Bay.
American Oak Leather Tanning Co, C E Garner pres, W H Howell sec, e s Viaduct.
American Produce Co, 16 S Hogan.
*Anderson Albert S, clothes cleaner, 117 E Bay.
Anderson Charles T, bicycles, 125 Florida av.
Anderson Church, produce, 752 W Adams.
*Anderson Edward, meats, 526 Davis.
Anderson Gertrude M, teacher, 729 W Union.
*Anderson Grant C, meats, 1120 Florida av.
*Anderson Henry A, dentist, 3-7 Phoenix bldg.
*Anderson James W, meats, 906 W Adams.
*Anderson John H, confectionery, 1118 Florida av.
*Anderson Joseph E, bicycles, 871 Florida av.
*Anderson Leon, fish, 1347 Florida.
*Anderson Nellie, teacher, 619 W Beaver.
*Anderson Richard, grocer, 1129 Florida av.
ANDRADE EDUARDO, M D, Eye, Ear, Nose and Throat Specialist. Bacteriologist State Board of Health, Room 311, 4 E Bay.
*Andrews Frances, teacher, 1504 Van Buren.
Andrews H Cotheal, lawyer, 404 West bldg.
ANHEUSER-BUSCH BREWING Association, Joseph Zapf & Co Wholesale Representatives, 610-634 W Bay. (See front cover and page opp Joseph Zapf & Co.)
Annex Saloon, Peter Hellman mngr, 202 Main.
Aragon Hotel, H N O'Neal prop, 222 W Forsyth.
Aragon Hotel Cafe, 23 Julia.
Arcade The, H W Savage prop, 609 W Bay.
Archibald James W, lawyer, 4 E Bay.
Archibald Realty Co, 29 Mutual Life bldg.
Archibald R B & W M (Robert and Wm M), lawyers, 28-29 Mutual Life bldg.
Archibald Wm M, U S Commissioner, 29 Mutual Life bldg.
Arctic Ice Co, W S Ware pres, F S Mulford sec, 752 W Bay.
Arend & Co, Wm Weltz mngr, saloon, 128 W Bay.
Argo Wm E, wood, 613 E Duval.
Armington H T & Sons (H T, W H and H R), sale stable, 500 W Adams
*Armitage Carrie, restaurant, 308 Bridge.
Armour Fertilizer Works, A L Sardy mngr, 310 W Bay.
Armour & Co, W C Lertz mngr, 310 W Bay.
Armstrong Charles R, real estate, 626 W Duval.
ARMSTRONG DR E H NEUROLOgical Institute, Dr E H Armstrong Prop, Dr W H L Bennett Mngr, 11 Laura. (See page 201.)
Armstrong Hattie M, dry goods, 720 Spearing.
Arnold-O'Donald Co, John S Arnold pres and mngr, R T Arnold sec and treas, produce, 6 S Newnan.
Arnold Pauline P, teacher, 215 E 5th.
ARRINGTON CHARLES B, Dist Supt Postal-Tel Cable Co, 411 West Bldg.
Atlanta & West Point R R Co, W B Terhune agt, 302 West bldg.
Atlantic Coast Forwarding Co, H T Barker pres, E A Jones sec.
Atlantic Coast Line Railroad Co, Astor blk.
Atlantic National Bank of Jacksonville, Edward W Lane pres, Thomas P Denham cashr.
ATLANTIC SUPPLY CO, D T Gerow Pres, J H McKinnon Vice Pres, J D Scruggs Sec and Treas, General Mill and Mining Supplies, 112 and 114 E Bay. (See left top lines and page 6.)

MERRILL-STEVENS CO.
JACKSONVILLE, FLA.
SHIP YARDS, DRY DOCKS, BOILER and MACHINE SHOPS.

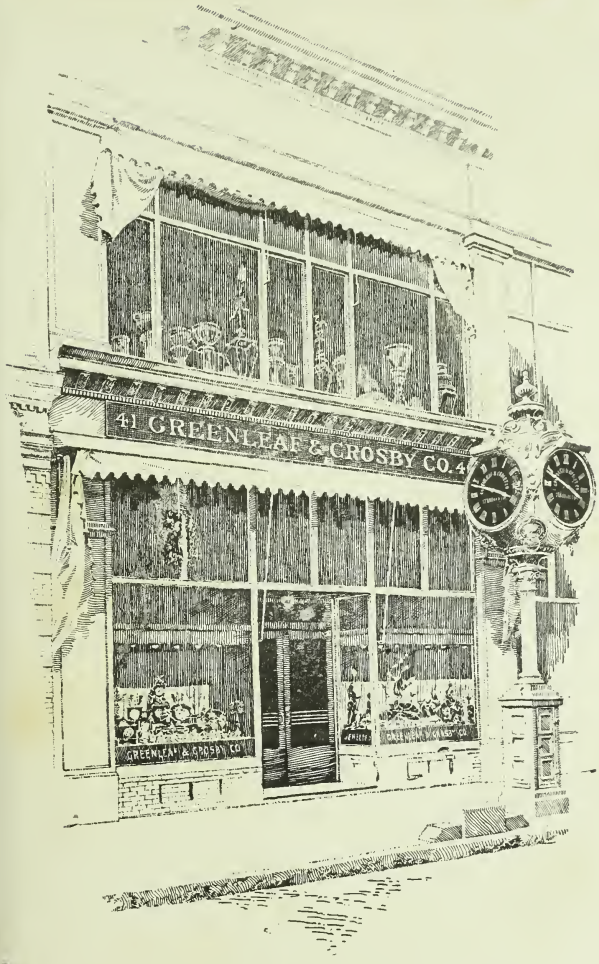

FINE JEWELRY,
DIAMONDS,
WATCHES,
CLOCKS,
SILVERWARE,
PLATEDWARE,
FINE CHINA,
CUT GLASS,
BRIC-A-BRAC,
OBJECTS OF ART.

PROMPT ATTENTION TO MAIL ORDERS.

WRITE FOR OUR ILLUSTRATED CATALOG.

Comparison of Price Invited.

As we are the largest buyers in this section we get the best price and are accordingly able to sell the lowest.

Greenleaf & Crosby Co.,

Jewelers and Importers,

41 West Bay Street, JACKSONVILLE, FLORIDA.

JACKSONVILLE BOARD OF TRADE BUILDING.

S. P. HOLMES J. H. PAYNE

SAMUEL P. HOLMES & CO.

BROKERS

STOCKS, BONDS, COTTON AND GRAIN

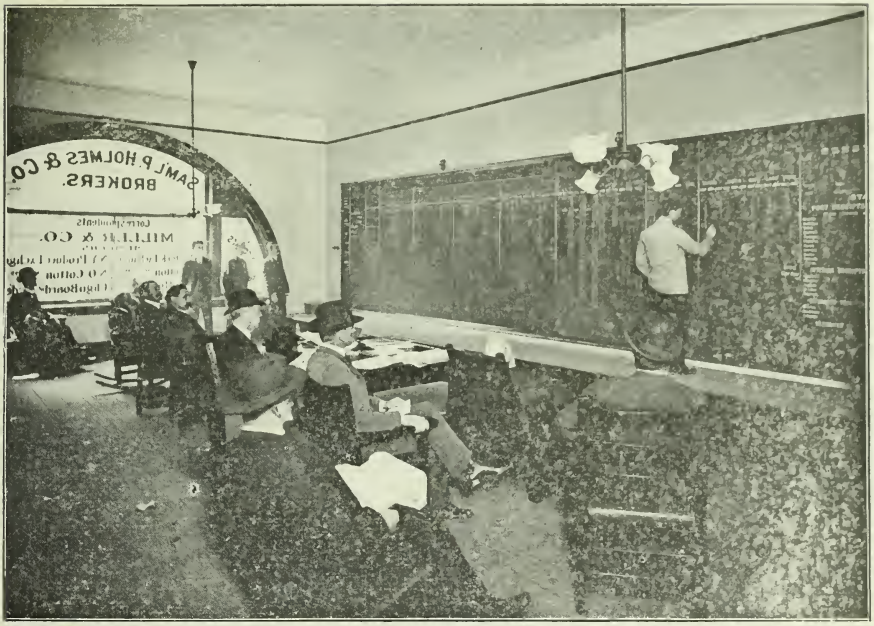

MEMBERS:

New York Cotton Exchange **Chicago Board of Trade**

CORRESPONDENTS:

GILBERT & CLAY MARSHALL SPADER & CO.
C. D. FREEMAN & CO. FINLEY, BARRELL & CO.
WARE & LELAND

.....LOCAL SECURITIES A SPECIALTY.....

Direct Private Wires to all Exchanges

PHONE 853

BALDWIN BLOCK, - JACKSONVILLE, FLA.

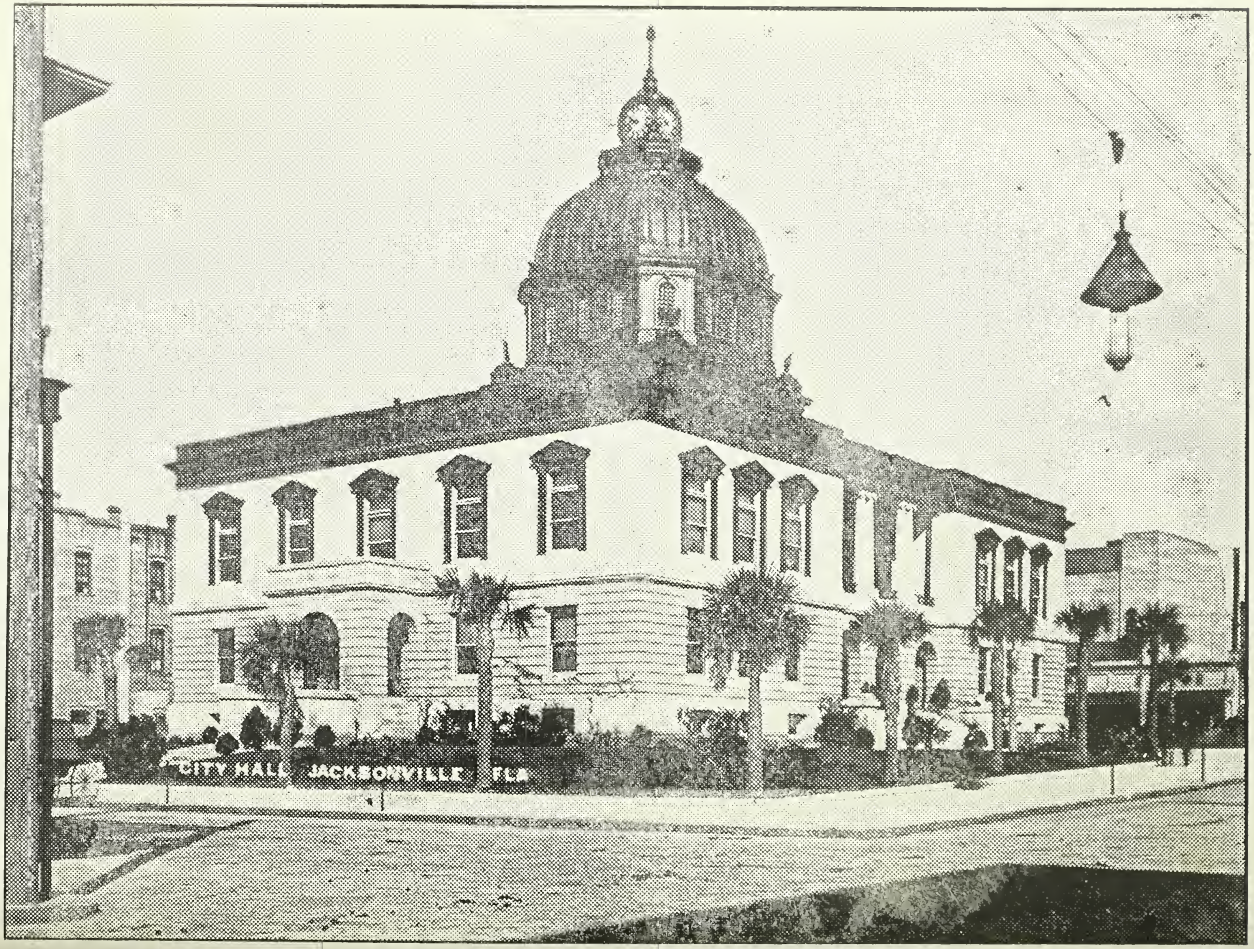

CITY HALL, JACKSONVILLE, FLORIDA.

FLORIDA WHITE PRESSED BRICK COMPANY

Sole Manufacturers and Distributors

X X

SAND-LIME BRICK

OFFICES:
104 Main St.,
JACKSONVILLE, FLA.

FACTORY:
NORTH JACKSONVILLE

This Building was furnished with our XX Brick, and was Completed May, 1906.

We make common and Pressed Brick.

We sell direct to customer or builder.

No Agents.

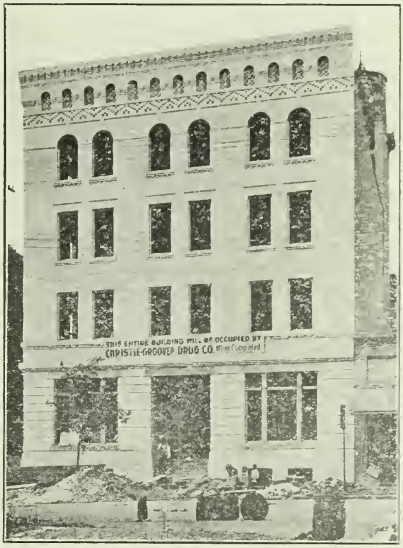

Our Brick is harder and less absorbant than other brick.

Contains no vegetable matter, hardens with age, and is a perfectly bonded brick.

Made under "Huennekes System."

EACH BRICK BEARS OUR

REGISTERED

TRADE XX MARK

Quotations Promptly Furnished on Application.

Shipments made without Delay.

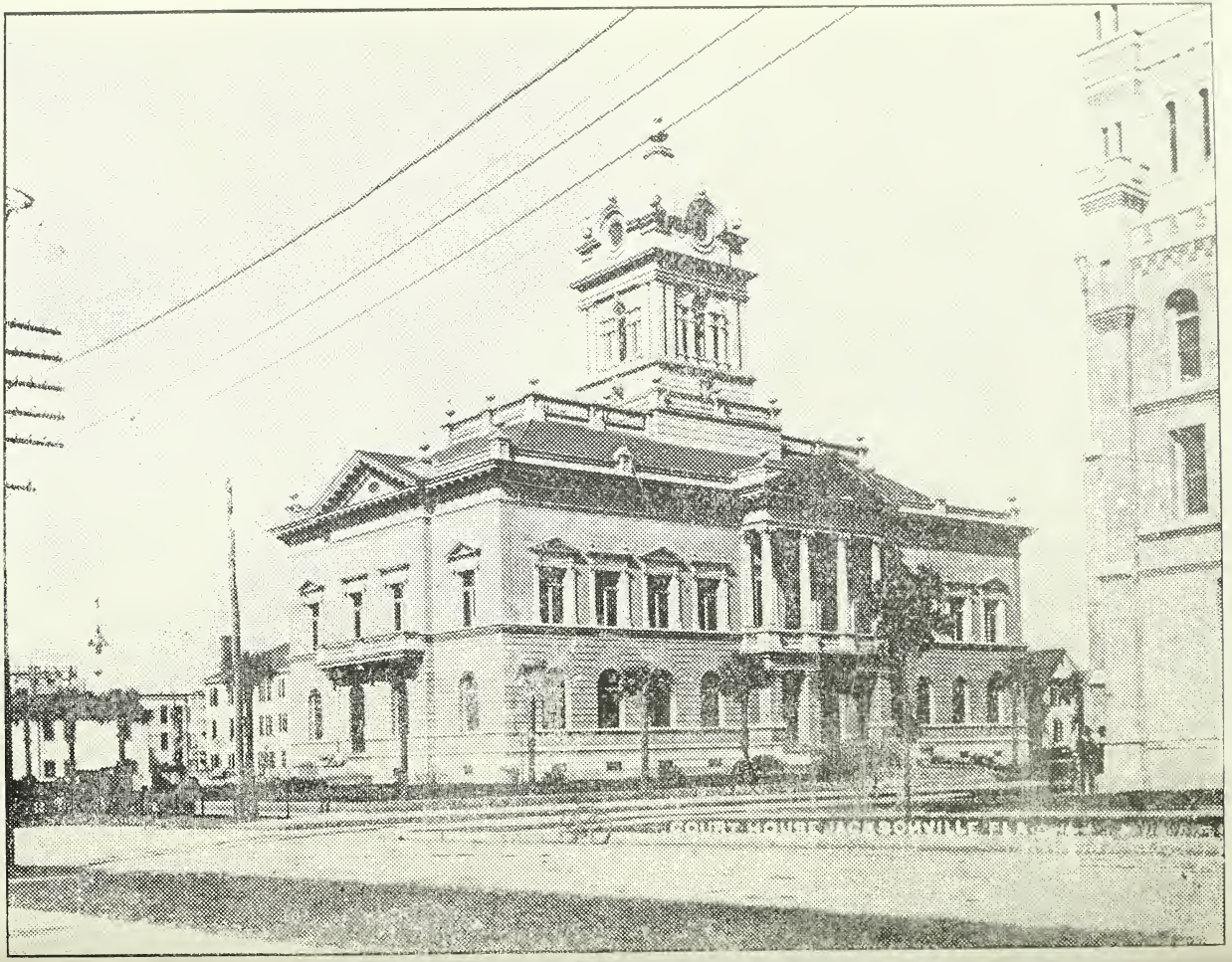

DUVAL COUNTY COURT HOUSE.

H. E. PLOOF,
Pres. and Treas.

H. J. SUTTON,
Vice Pres. and Sec.

—THE—

H. E. PLOOF MACHINERY CO.

Machinery and Supplies,

Jacksonville, Florida

STATE AGENTS OF

Gutta Percha and Rubber Mfg. Co.

New York Leather Belting Co.

Ames Iron Works.

Buffalo Steam Pump Co.

Geddins & Lewis Mfg. Co.

American Saw Mill Mfg. Co.

Champion Tool & Handle Co.

American Tool Works Co.

The Carborundum Co.

The D. T. Williams Valve Co.

The Chicago Rawhide Co.,

And Other First-Class Manufactures.

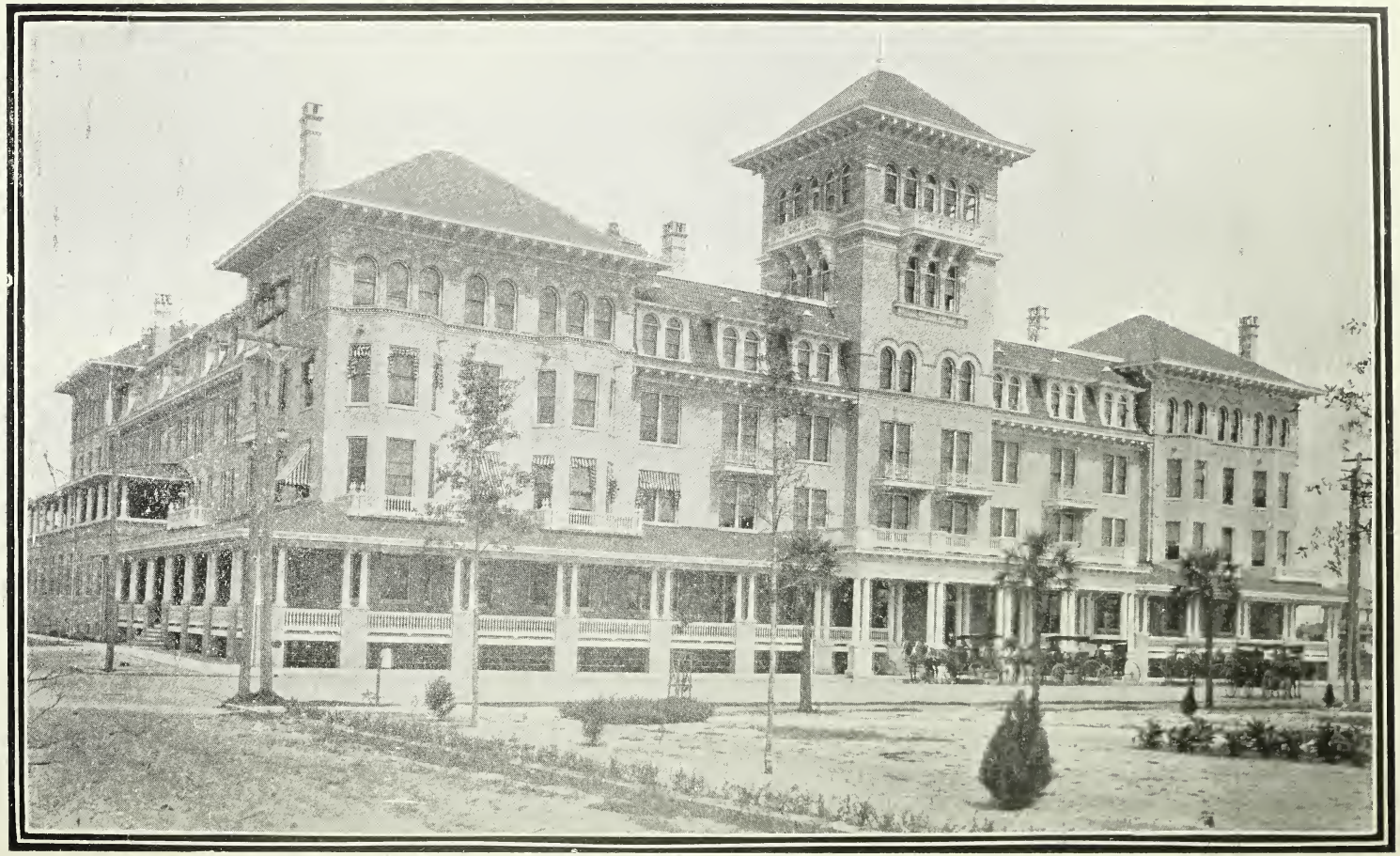

THE WINDSOR HOTEL, JACKSONVILLE, FLA.

WINDSOR HOTEL

Jacksonville's Finest and Florida's Largest and Best Year-round Hotel.

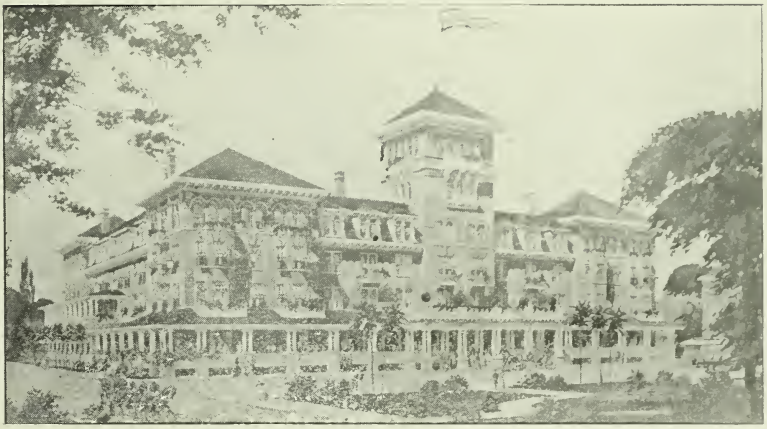

Rates, $3.00 and Up

FRANK T. CULLENS,

Owner and Proprietor.

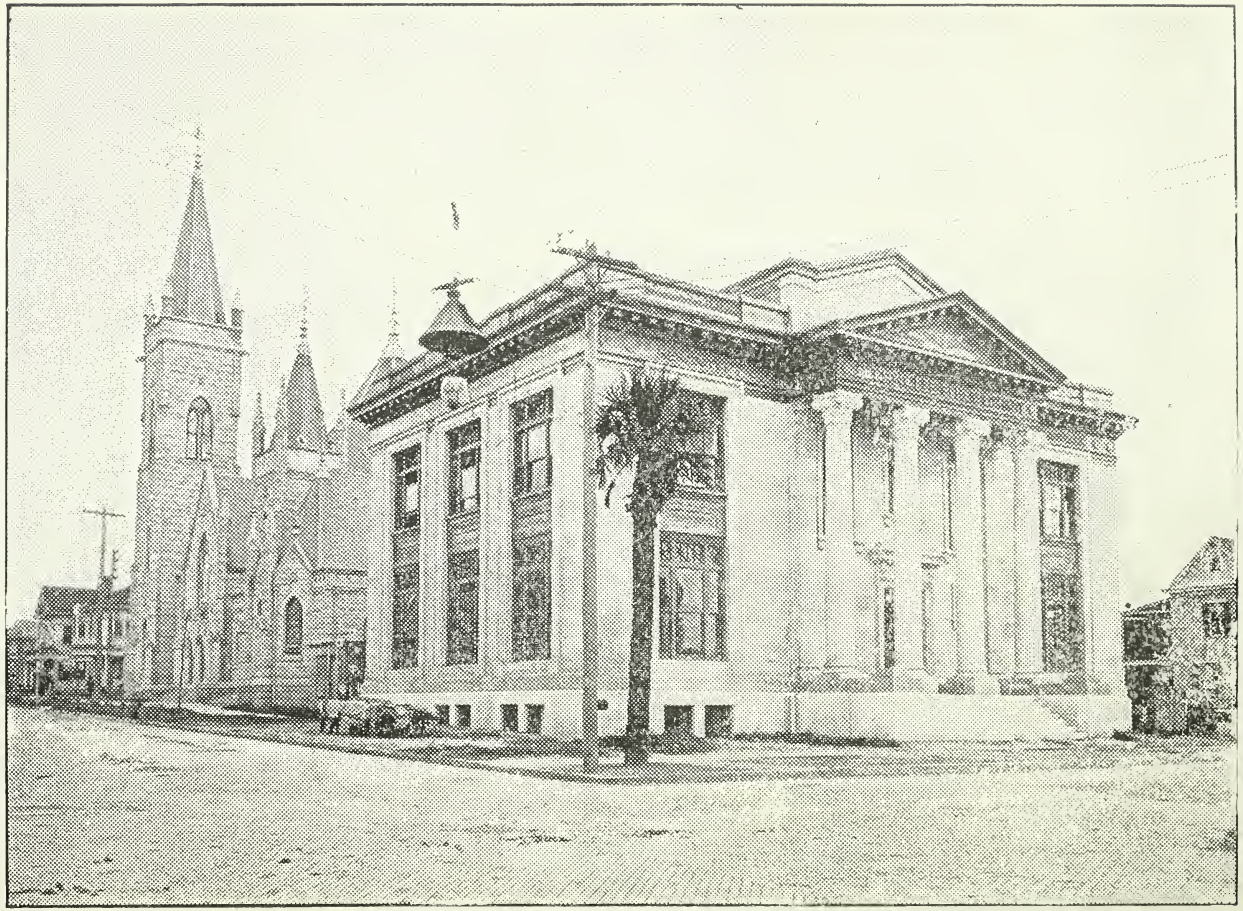

CARNEGIE LIBRARY, JACKSONVILLE.

36 Years in Music—The Original and Only.

Ludden & Bates Southern Music House.

23 E Bay St., Jacksonville, Fla.
608 Franklin St., Tampa, Fla.

Everything in Music and Musical Instruments, from the **Cheapest that's Good to the Best that's made,** all on our easy payment plan if desired.

If not convenient to call, write either of the above stores for Catalogues and particulars.

Chickering, Mathushek, Weber, Ludden & Bates, and a dozen other best makes to select from.

Weber & Wheelock Metrostyle Pianola Pianos.

The Mathushek received the diploma and blue ribbon for the best upright Piano and the Chickering for the best grand, at Florida mid-winter Fair Association held at Tampa, November 15th to 30th, 1905.

R. E. WELLS, Manager, Jacksonville, Fla.
W. C. GAITHER, Manager, Tampa, Fla.

McMillan Brothers

Southern Copper Works

MANUFACTURERS OF

Turpentine Stills AND General Metal Works

WORKS AT
Savannah, Ga.
Mobile, Ala.
Fayetteville, N C.
Jacksonville, Fla

Office and Works,
743 East Bay Street,
Postoffice box 706,
JACKSONVILLE, FLA.

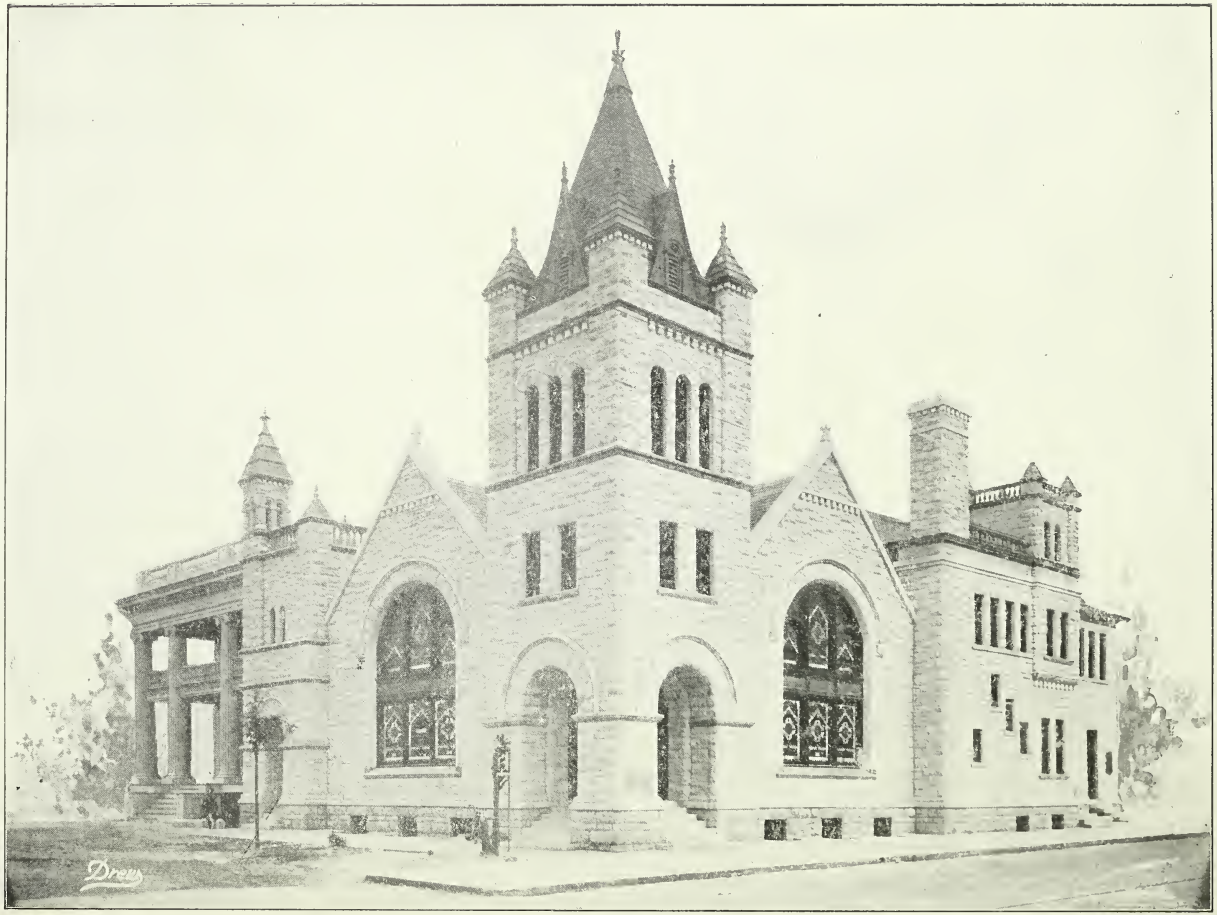

FIRST CHRISTIAN CHURCH

Geo. E. Chase & Co.,

DEALERS IN

Ship Chandlery, Hardware, Paints and Oils.

Everything for building and Sailing a Vessel or Boat. Fishermen's Supplies. Tents and Life Preservers.

AGENTS FOR DeVOE & CO.'S LEAD AND ZINC PAINTS.

408-414 East Bay Street,

Jacksonville, - - Florida.

RICHARD SILSBE JR.

Contractor and Builder

No Contract too large,

None too small

..Send me your Plans and Specifications..

20 Main Street,

Jacksonville, = = = Florida

UNION CONGREGATIONAL CHURCH.

Florida Plumbing and Electric Corps

REYNOLD AND CURRY

CONTRACTORS FOR

Large Enterprises

311 West Forsyth Street,

Jacksonville, . . . Florida

W. C. Warrington & Co.,

Real Estate, Investment

—AND—

Rental Agents, Money Loaned.

Rents Collected and Taxes paid for outside Property Owners.

WRITE FOR INFORMATION CONCERNING GUARANTEED 10 PER CENT. INVESTMENTS.

108 West Forsyth St. Room 11,

JACKSONVILLE, = = = = FLORIDA.

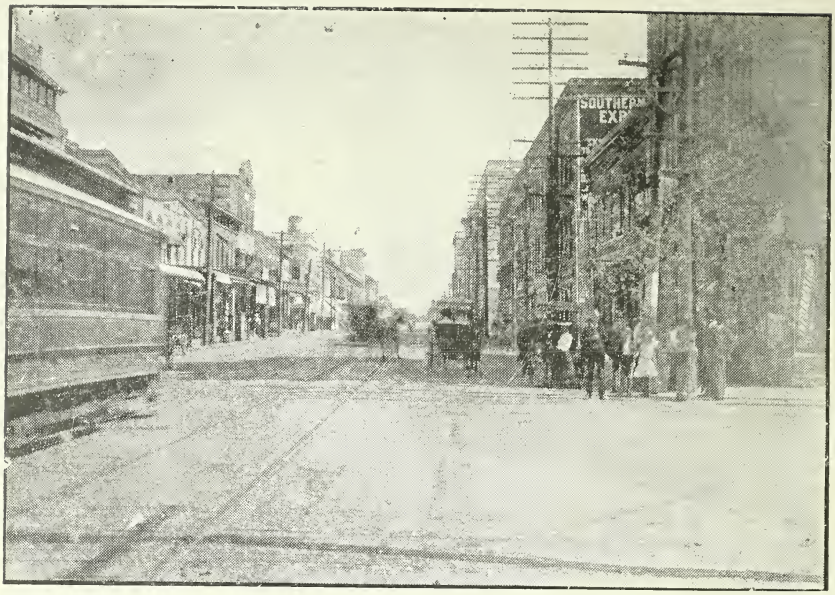

WEST BAY STREET, JACKSONVILLE.

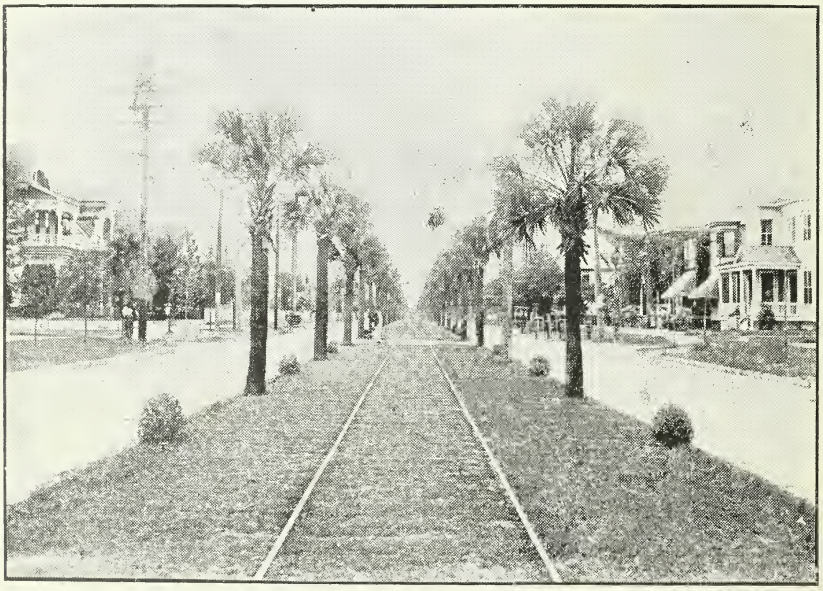

MAIN STREET, JACKSONVILLE, FLA.

FLORIDA ELECTRIC CO., JACKSONVILLE, FLORIDA.

Wholesale Jobbers and Retail Dealers in

ELECTRIC APPARATUS and SUPPLIES

Dr. E. H. Armstrong

Neurological Institute,

Optical Parlors,

AND

Optical Manufacturing Plant

All Eye Troubles, Nervous and Chronic Diseases overcome without Drugs or Operations.

Office, 11 Laura Street, - JACKSONVILLE, FLA.

Write for Booklet on Natures Cure for Disease.

DR. W. H. L. BENNETT, "Neurologist." Mgr.

CLEANERS DYERS

EUREKA PRESSING CLUB

BREAZEALE & HAWKINS, Proprs.

210-212 W. Monroe Street, and 13 Newnan Street

JACKSONVILLE, FLA.

Steam Cleaning, Dry Cleaning, Fancy Dyeing

OF

Ladies' and Men's Clothing,

Portiers, Curtains, Jackets, Capes, Skirts,

Feathers, Plumes and Gloves.

When you Want Any Work of This Description

DROP US A LINE. WE PAY EXPRESS ONE WAY.

POLK'S PUBLICATIONS: Gazetteers and Business Directories of Many States, Medical Register and Directory of North America, Dental Register and Directory of the U. S. and Canada, Millers', Lumber and Real Estate Directories, and OVER 80 CITY DIRECTORIES.

LEMP ST. LOUIS BEER
and a full line of Liquors, etc. Price list mailed on application. HANNE BROS., JACKSONVILLE, FLORIDA.

Atlantic & Birmingham Ry, H E Partridge Jr agt, 4 E Bay.
Auger Ellis A, drugs, Florida av n w cor Darwin.
AUTO-MARINE CO THE, R T Bradbeer Pres, O J Abbott Vice Pres and Genl Mngr, H T Daly Sec and Treas, Marine and Stationary Engines, 4 Viaduct. (See left top lines.)
Averitt Shepard S, grocer, 1501 E Beaver.
AXTELL & RINEHART (Ezra P Axtell, Clement D Rinehart), Attorneys at Law, 406-408 Dyal-Upchurch Bldg, 4 E Bay.
*Bacon Charles, meats, 824 Jefferson.
Bacon Henry H, physician, 401 W Duval.
Bailey Carolyn S, teacher, 316 E Monroe.
Bailey Henry C, grocer, 400 Davis.
Baird Co, Z E Baird pres, J J Balfe vice pres and mngr, D J Conroy sec and treas, hardware, 116 W Bay.
Baker Angus S, broker, 4 E Bay.
Baker B, shoes, 414 Main.
Baker Charles D, restaurant, 916 W Bay.
*Baker Fannie, grocer, 1250 Union.
Baker David M, contractor, 108 W Forsyth.
Baker Jacob, shoes, 631 W Bay.
*Baker Jacob A, physician, 556 W Church.
Baker Jeannette, teacher, 913 W Monroe.
*Baker Julius C, fruits, 1598 Louisiana.
Baker Marguerite, teacher, 746 May.
*Baker Richard, grocer, 1215 W Beaver.
Baker Walter W, wall paper, 212 Main
Baker & Baker (Wm H and Robt A), lawyers, 4 E Bay.
Baker Holmes Co, J Dobin Holmes pres, Benjamin F Owen sec, wholesale grocers, w s Viaduct.
Baldwin Randolph, notions, 526 Main.
*Ball Stephen B, restaurant, 150 Davis
*Ballard Glenn A, teacher, Cookman Institute.
Ballard Wm W, grocer, 1706 Cemetery.
Bandel Frank, clothing, 629 W Bay.
Bandel Max, dry goods, 420 Main.
Bandrimer L, shoemkr, 712 Main.
Banes N H & Son (Nathan H and George M), planing mill, 415 Florida av.
Banks Edward, restaurant, 116 Bridge
*Banks Isaiah W, barber, 1341 Florida av.
Barber Edgar W, prop St Charles Hotel, 938 W Bay.
Barchan Joseph, gen mdse, 133 Bridge
Barchan L & Bros (L and B Barchen), millinery, 319 W Bay.
Bark Abraham, shoemkr, 536 W Bay.
Barnes Steven A, cabinetmkr, 1211 E Beaver.
Barnes & Jessup Co, C H Barnes pres, J C Little vice pres, E B Wells sec and treas, naval stores, 220 Duval bldg.
Barnett Frederick T, lawyer, 21 W Adams.
Barr Mary, restaurant, 420 E Bay.
Barrett F E & Co (F E Barrett, C H Brown), meats, 12 E Adams.
Barrington Mary E, dressmkr, 23 Livingston bldg.
Barrs Amanda W, real estate, 16 Hogan.
Barrs Burton K & Sons (B K and A E), seeds, 307 W Forsyth.
Barrs Jonn M, lawyer, 111 W Forsyth.
Barrs & Dancy (Miller H Dancy), insurance, 16 Hogan.
Barrs & Odom (J M Barrs, P H Odom), lawyers, 111 W Forsyth.
BARTON MRS E L, State Mngr Fla Viavi Co, Rooms 1-2-3, 20 Main. (See adv.)
Batchis Rose, hair dresser, 46½ W Bay.
Baxter G S & Co (G S Baxter, Walton Ferguson Jr, E C Long), lumber, 434 E Bay.
Baxter Thomas, saloon, 125 Bridge.
Bayer Elizabeth, teacher, 316 E Monroe.
Bayer, Henry R, billiards, 18 W Forsyth.
Beach & Miller Line The, J W Miller genl mngr, River Front bet Laura and Main.
Bean E & Son Co, Frank Cartmel mngr, mnfrs agents, e s Viaduct.
Beasley Cato P, barber, 609 Davis.
Beck Alfred W, employment bureau, 165 Laura.

LUMBER MANUFACTURERS, DEALERS, CONSUMERS, and the entire Lumber Interests of the United States. POLK'S LUMBER DIRECTORY, 1901-02. CHICAGO, ILL.

Dowling Park, Fla. The town that is growing more rapidly than any other in Florida. Investments in town lots there at ground-floor prices will make big money. We control all the town-site property (See p. 2)

JACKSONVILLE DEVELOPMENT CO., JACKSONVILLE, FLA.

EVERETT HOTEL

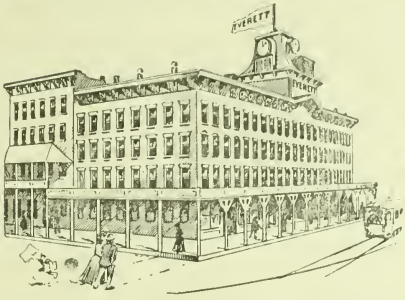

EUROPEAN PLAN

For Commercial and State Trade.

Ample Sample Rooms (Free)

Located on Principal Business Street.

RATE, $1.00 EACH PERSON.

Cor. Bay and Julia St.,

GEO. H. MASON, Prop. & Mgr. JACKSONVILLE, - FLORIDA

The FLORIDA BAG MANUFACTURING CO.

Manufacturers of

Burlap and Cotton Bags

FOR ALL PURPOSES.

429-431 East Bay St. - JACKSONVILLE, FLA.

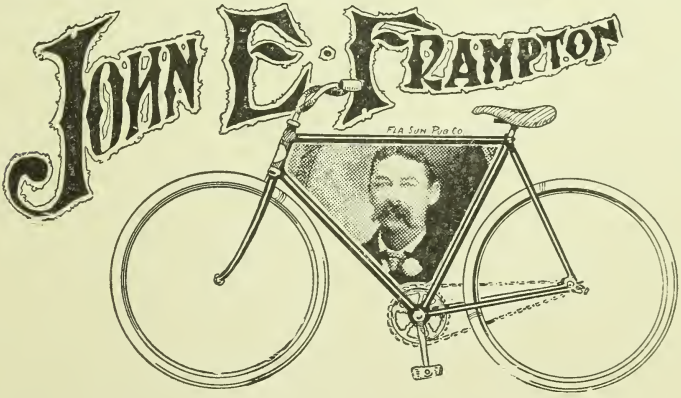

No. 33 West Forsyth St.

Jacksonville, FLA.

Bicycles, Supplies, Repairs.

FOR the NORTH and EAST
The Seaboard Air Line R'y is the shortest line to
Savannah

SEABOARD
AIR LINE RAILWAY

POLK'S REAL ESTATE AND FINANCIAL REGISTER OF THE U. S. AND CANADA
A valuable reference book containing laws of each State, lists and other information valuable to the Real Estate and Financial Interests.
PUBLISHED BY R. L. POLK & CO., DETROIT, MICH.

Bell J S & Son (Charles E Bell), real estate, 106 Main.
BELMONT HOTEL, W E Alexander Prop, 317 W Bay.
Belote Julia L, grocer, 7528 Davis.
*Belton Joseph S, grocer, 1008 Franklin.
Benedict Pollak & Co, Charles Benedict pres, W P Alford sec, dry goods, 2 W Bay.
Bennett Arthur G, grocer, 1655 Main.
Bennett R Walter, drugs, 528 Main.
BENNETT Dr W H L, Mngr Dr E H Armstrong Neurological Institute, 11 Laura. (See p 201.)
Benson Frederick S, boarding, 222 W Adams.
*Benson Wm, grocers, 1524 Davis.
*Berry Ida, restaurant, 109 Lee.
Betsch Joseph, tinner, 1011 Main.
Bettelini Fred, hotel, 1033 W Bay.
BETTES C C, Drugs, Surgical Instruments, Trusses, Etc, 53-55 W Bay (See adv in classified Physicians.)
Bettiman Louis, fruit, 625 W Bay.
Beyes & Giller (August J Beyes, John Giller), grocers, 921 Forest.
BIANCO J A & BRO (J A and John) Merchant Tailors, 136 W Forsyth.
*Birch John J, notions, 1006 Florida.
BISBEE & BEDELL (Horatio Bisbee, George C Bedell), Lawyers, Herkimer Blk, 136 E Bay.
Biscoe Dorothy E, teacher, bds 326 Victoria.
Bishop Richard H, real estate, 21 The Baldwin.
Bittjemann & Heins (Louis Bittjemann, Dick Heins), grocers, 126 Julia.
Bixler Rachel, prop Hotel Victoria, 208 Main.
Blackmer Frederick C, contractor, 208 Dyal-Upchurch bldg.
Blair Rufus E, watchmkr, 919 W Bay.
Blaisdell Jeremiah L, cigar box mnfr, 421 Magnolia.
Blake C C, cigar mnfr, 148 Bridge.
Blanchard Richard, grocer, 820 Jefferson.
Blank Charles L, grocer, 220 Bridge.
Blas Joseph F, grocer, 1019 Madison.
Blenus Rev T Henry (Christian), 501 W Church.
Blinn Theodore A, physician, 227 Laura.
Bliss & VanAuken (A P Bliss, W G VanAuken), lumber mnfrs, 4 E Bay.
Bliven John R, architect, 403 Main.
*Blocker Sarah A, teacher Florida Baptist Academy.
Bloomfield W H, barber, 114 Main.
Blum August & Co (Aug Blum), saloon, 309 W Bay.
BLUM CHARLES & CO (Charles Blum), Wholesale and Retail Wines and Liquors, 517-519 W Bay.
Blumenthal M & Co (Max Blumenthal, David Davis), pawn brokers, 535 W Bay.
Boden James H, contr, 329½ W Forsyth.
Bogart Elizabeth M, teacher, 1342 Market.
Boggs Rev Wm E (Presbyterian), 325 Newnan.
Boice S, dry goods, 23 Bridge.
*Bolen Benjamin J, grocer, 619 Franklin.
Bolinger Charles J, pianos, 419 Main.
Bond & Bours Co The, John S Bond pres and mngr, whol hardware, 10 W Bay.
*Bonds George W, restaurant, 519 Bridge.
Bono M & Bro (Myer and Samuel), clothing, 315 W Bay.
*Booker Virginia A, teacher Edward Watson College.
Boone Rev John T (Christian), 1722 Main
Boote Joseph, blacksmith, n s E Orange, 1st E of Main.
Booth Esther L, restaurant, 24 Hogan.
Borchan L & Bro (Leopold and Barney), clothing, 229 W Bay.
Bostwick Wm M Jr, lawyer, Ocean, cor Bay.
Bouis S G & Co (S G Bouis, J M Trice, W R Bouis), plumbers, 431 E Bay.
Boulos J, fruits, 628 Main.
Bours James B, grain, foot of Newnan.
Bours Wm A & Co (Wm A Bours, James C Darby), grain, 206 E Bay.
Bowden Halsted E, lawyer, 317 Duval bldg.
Bowen Frederick J, physician St Luke's Hospital.

R. J. RILES CO. WATCHES, DIAMONDS, JEWELRY and OPTICAL GOODS. (See adv. page 6.) 15 W. Bay St., Jacksonville, Fla.

SURETY BONDS

C. M. LOWE,
GENERAL INSURANCE
JACKSONVILLE, FLA.

GEO. L. DREW, Prest. C. S. HAMMATT, Vice-Prest. T. B. LIVINGSTON, Sec'y and Treas.

Consolidated Engineering Company

Consulting, Designing and Constructing Engineers

Plans Prepared and Estimates Furnished

26 WEST FORSYTH STREET, - JACKSONVILLE, FLA.

M. D. JOHNSON, President
P. D. CASSIDEY, Second Vice Pres.
RANDALL POPE, First Vice Prest.
O. S. ALLBRITTON, Treasurer
HERBERT B. RACE, Sec. and Mgr.
JNO. W. DODGE, Counsel

—THE—

FLORIDA LIFE INSURANCE COMPANY

Jacksonville, Florida

Authorized Capital, $1,000,000.00

This Company will make a specialty of Non-Participating Life Insurance, which is a straight business contract, assuring absolute protection at a small cost. AGENTS WANTED.

Hall Wall Paper Company

— DEALERS IN —

WALL PAPER AND MOULDINGS

CONTRACTORS FOR

High Grade Interior Decorating, Painting and Stucco Relief Work

30 E. Forsyth St., Opp. City Hall, - - JACKSONVILLE, FLA.

Kaufman Metal Company

712, 714, 716 East Bay Street, - - JACKSONVILLE, FLA.

Branch Office: Tampa, Florida

Rails, Engines, Boilers, Piping, Pumps, Belting and Cars.

Highest Cash Price Paid for

Scrap Iron, Metals and Rubber. ✕ Second Hand Machinery

Polk's Medical REGISTER AND DIRECTORY of North America.

Contains up-to-date lists of all Physicians, Hospitals, Sanitariums, etc. For prospectus, address R. L. Polk & Co. DETROIT, MICH.

AUDITORS and ACCOUNTANTS
Hutchinson Audit Co.
Dyal-Upchurch Bldg., Jacksonville, Fla.
(See adv. in classified Auditors and Accountants.)

Bowen Harriett, nurse St Luke's Hospital.
*Bowman A Llewellyn, lawyer Phoenix bldg.
*Bowman Joseph E, lawyer, 1 Phoenix bldg.
BOYD JOHN E, Physician and Surgeon Treas De Soto Sanatorium, 111 W Forsyth.
*Boyer Charles E, barber, 351 Bay.
Boyer Elizabeth T, teacher, 316 E Monroe.
Boyer P H & Co (P H and H O Boyer), grocers 402 Main.
BOYKIN L M, General Contractor and Builder, 108 W Forsyth.
Boyland Industrial School, Artele Beaver supt, 328 Davis.
Boyt & Ley (F P Boyt, E L Ley), crockery, 417 W Bay.
*Braddock Rev P Brooks (A M E), 305 Johnson.
*Braden Ellen L, teacher 127 W Union.
Bradley Isaac G, drugs, Florida ave cor Odessa.
BRADSTREET COMPANY THE, J Earle Baylis Supt, 20-21 Mutual Life bldg.
Bragg Charles L, mngr Southern Bell Telephone & Telegraph Co, 212 W Forsyth.
Branning George W, boarding, 329 W Forsyth.
Bray John, furniture, 1301 Florida ave.
Braziel Wm A, city sanitary inspector, city bldg.
BREAZEALE & HAWKINS (Wm E Breazeale, Charles W Hawkins) Proprs Eureka Pressing Club, 210-212 W Monroe, 13 Newnan. (See page 201.)
Breden Henry, grocer, 201 Myrtle ave.
Brenard Lizzie A, teacher, 420 E Church.
Brenizer Joseph A, barber, 125 W Bay.
Brennan Frank D, lawyer, 8 Masonic Temple.
*Brewer Calvin H, blacksmith, 624 W Ashley.
*Brewer Rev Castle, teacher Florida Baptist Academy.
Brewster Hospital, Olive Webster supt, 933 W Monroe.
*Bridges Minnie, nurse, 1919 Main.
Briggs Lucinda P, teacher, Argyle, cor Evergreen ave.
Brittan N M, second hand goods, 131 Bridge.
BROBSTON, FENDIG & CO (Edwin Brobston, Albert Fendig), Real Estate, Timber Lands etc, 216 W Forsyth.
Brobston Walter C, lawyer, 216 W Forsyth.
Brock Mrs George W, propr St George Hotel, n w cor Forsyth and Julia.
Brooker James, saloon, 118 Bridge.
Brookins & Brookins (Sanford and Sonnie), restaurant, 1048 Florida ave.
Brooklyn Grocery Co (J A Blackwell, John R Ganey), 502 Riverside ave.
*Brooklyn Private School, Sadie McRae principal, Spruce, cor Dora.
*Brooks Henry, meats, 1610 Davis.
*Brooks Howard C, grocer, 801 Pippin.
Broward Frank W, blacksmith, 803 E Bay.
Broward Hortense, teacher, 419 E Forsyth.
Broward & Gustafson (Charles Broward, J E Gustafson), barbers, 303 W Bay.
Brown Mrs Augustus M, propr Central Hotel, 113 Bridge.
*Brown A Lewis, grocer, 819 Ionia.
*Brown Eugene C, cleaner, 510 W Adams.
Brown Frank E, barber, 209 W Forsythe.
Brown George, fruits, 405 W Bay.
*Brown James T, cleaner, 406 W Adams.
Brown John C, grocer, Herschell 1 w of King.
Brown Rev Paul F (Presbyterian), 1007 E Duval.
*Brown Peter W, barber, 1045 Florida ave.
Brown Realty Co (Chas A Brown Jr, George E Brown), real est, 418 Duval bldg.
Brown Richard B, grocer 1220 Kings rd.
*Brown Sarah, restaurant, 605 Davis.
Brown Thomas J, builder, 136 E Bay.

POLK'S DENTAL REGISTER AND DIRECTORY of the United States and Canada.
Contains an up-to-date list of all Dentists.
For Prospectus, address R. L. Polk & Co. DETROIT, MICH.

POLK'S PUBLICATIONS: Gazetteers and Business Directories of Many States, Medical Register and Directory of North America, Dental Register and Directory of the U. S. and Canada, Millers', Lumber and Real Estate Directories, and OVER 80 CITY DIRECTORIES

Knight Crockery and Furniture Company

—DEALERS IN—

Crockery, China, Glassware, Tinware Furniture and House Furnishing Goods.

22 to 30 W. Bay - - JACKSONVILLE, FLA.

FIRE
RENT
HEALTH
TORNADO
ACCIDENT

CURTIS M. LOWE

General Insurance

OFFICES:
10-12 Bisbee Building,
JACKSONVILLE, FLA.

LIABILITY
BURGLARY
PLATE GLASS
SURETY BONDS

The Only Grower of Carnations in Florida

MILLS THE FLORIST

JACKSONVILLE, FLORIDA.

Mail, Phone or Telegraph Orders Receive Prompt Attention.

GREEN HOUSES, 10 E. 8th Street. Phone 715. Long Distance
FLOWER STORE. 36 W. Forsyth Street. Phone 714. Long Distance.

MOORE BROS.

PHOTO SUPPLIES.

Manufacturers Photo Mounts and Picture Frames, Wholesale Picture Mouldings.

Office and Salesroom 123 W. Bay Street. Warehouse on Viaduct.

JACKSONVILLE, - - - - FLORIDA.

GULF REFINING CO.

TAMPA, FLORIDA. (See page 7)

Kerosene
Gasoline
Lubricants
Write for Prices

ATLANTIC SUPPLY CO. General Mill and Mining Supplies, Engines and Boilers
112-114 E. Bay St., Jacksonville, Fla. (See adv. page 6.)

Brown Washington, restaurant, 636 W Ashley.
Brown & Co, R L Williams mngr, lumber, 320 Dyal-Upchurch bldg.
Brown & Conroy (W E Brown, M J Conroy), saloon, 126 Main.
Brown & Sons (Wm W, Wm M Jr, Nathan H), mdse brokers, 211 Duval bldg.
Browne Wm H, lawyer, 120 W Bay.
Bryan & Bryan (Nathan P and Wm J), lawyers, 4 E Bay.
Bryan & Co (J E and G W Bryan), contractors, 306 W Forsyth.
*Bryant Alberta R, teacher, 903 W Church.
Bucholtz Louis, dry goods, 633 W Bay.
Bucholtz Manuel, dry goods, 11 S Ocean.
Buck Fred E, dentist, 15 Mutual Life. bldg.
Buckley Charles P, restaurant, 305 W Bay.
BUCKMAN COURTLAND, Real Estate, 22 Hogan.
BUCKMAN HENRY H, Attorney-at Law, 215-17-19 Dyal-Upchurch Bldg.
Buckman & McCuen (C Buckman, F O McCuen), ins agts, 22 Hogan.
Bucky Albert J & Co ((Albert J Bucky), commission, 6 S Newnan.
Bucky Lighterage Co, A C Harris pres, F W Bucky sec and treas, 22 Hogan.
Budwig Beulah, teacher, 217 Monroe.
Buesing August, general store, 153 Riverside ave.
Builders Exchange, H H Richardson pres, J B Cordero sec, 111 E Bay.
Bullard Loan & Investment Co, J E Pierce mngr, 530 W Adams.
Burbridge Real Estate Agency (Wm and Ben Burbridge), 125 Laura.
BURKE JAMES VAN, Real Estate, Timber Lands, 22 Hogan.
Burke Rev John B (Baptist), 7 Cherry ave.
*Burgess Sidney, barber, 204 Bridge.
*Burnham Alonzo, grocer, 1101 Cedar.
Burnham Charles A, grocer, 1949 Main.
Burroughs Adele, teacher, Liberty, bet Third and Fourth.
Burrows & Smith (C S Burrows, W K Smith), barbers, 12 Laura.
*Burton James, fruits, 925 Ward.
Burwell & Hillyer (Blair Burwell Jr, C E Hillyer), contractors, 117 W Forsyth.
Bush Wm M, shoemaker, 907 W Bay.
BUSINESS MEN'S MUTUAL PROtective Assn The, F B Downs Mngr, 400 Duval Bldg.
BUTLER CHARLES C, Wholesale and Retail Wines and Liquors, 1001-1005 W Bay.
*Butler Joseph, restaurant, 801 W Forsyth.
Butler J Turner, lawyer, 308 West bldg.
*Butler Sarah, grocer, 1001 Railroad ave.
Butler Sprague J, fruits, 602 W Wesley.
*Butler Thomas E, drugs, n e cor Jefferson.
Bryne Wm, saloon, 127 Main.
Cable Co The, (Chicago, Ill) Frank Chase mngr, pianos, 110 W Bay.
Cahn Jacob, chiropodist, 204 W Forsyth.
*Cambridge Arabella, teacher, 119 W Main.
Cameron Lindsey, seeds, 138 E Bay.
Camp Wilbur B, architect, 20 Main.
*Campbell Bros (Arthur R and Samuel L), bakers, 1529 Davis.
Campbell Daniel C, lawyer, 111 Law Exchange bldg.
Campbell Florence A, teacher, 819 Park.
Candlish Ruth A, teacher, 1908 Laura.
Canepa Bros (Francis M Jr, George M, Louis J, Theodore M), grocers, 202 Florida ave.
Cannon Bros (Green F and Frank A), grocers, 209 Bridge.
Capital Trust & Investment Co The, S H Hart pres, N W Collier vice pres, G H Mays treas, 14 Cedar.
Capp John, fruits, 1009 Davis.
Carcovich John, fruits, 832 W Bay.
Carlin Helen, teacher, St Johns ave, S J
Carmichael Edward J, grocer, 750 Jessie.
*Carr Edward, restaurant, 1119 Julia.

POLK'S REAL ESTATE AND FINANCIAL REGISTER
IS A VALUABLE BOOK OF REFERENCE IN
REAL ESTATE AND FINANCIAL CIRCLES

ACETYLENE GAS MACHINES | Tampa Plumbing & Supply Co. (See page 3.)

Henry W. Palmer

Contractor and Builder

ESTIMATES FURNISHED

Office, Builders' Exchange, - Jacksonville, Fla.

Horace Prior & Son

WHOLESALE AND RETAIL DEALERS IN

CHOICE WESTERN AND FLORIDA MEATS

We Guarantee Prompt Shipment on Orders Throughout the Entire State.

Choice Western Beef, Sheep, Lambs, Veal. Butter, Eggs and Poultry.

Write for Special Prices for Hotels and Boarding Houses. Consignments Solicited of Country Produce. Satisfactory Prices and Prompt Returns Guaranteed.

309 W. Forsyth St *Phone 476.* *P. O. Box 663.* **Jacksonville, Fla.**

Southern Lands Bought and Sold

Saw Mill, Turpentine, Tie, Farming and Grazing Lands.

We always have desirable propositions to offer at low Prices, and on Reasonable Terms.

STEWART & HUNTER,

505 West Building, - - - JACKSONVILLE, FLA.

EDWARD SUDLOW

MARINE BUREAU. STEAMSHIP AGENT and FORWARDING AGENT.

Ships Disbursed. Stevedores Supplied. Coal Trimmed in Ship's Bunkers at Lowest Rates.

Correspondence of Steamship and Ship Owners Solicited.

—OFFICES OF—

British Vice Consulate. *Board of Underwriters of New York.* *New York Maritime Register.* *Maritime News Association Port of New York.*

POLK'S FLOUR MILL and GRAIN DIRECTORY

is replete with information valuable to the PRACTICAL MILLER, GRAIN DEALER, and all INTERESTED IN MILLING, GRAIN or ALLIED TRADES.

The "Auto-Marine" Co.

Let us furnish you with a **Spraying Outfit—Irrigating Plant—Electric Lighting Plant—Marine Engine for your boat, or a Stationary Engine for your factory or farm.** A card will bring you our Catalog.

THE AUTO-MARINE CO., 4 Viaduct, Jacksonville, Fla.

Carreras Simon E, Spanish consul, 243 E Second.
Carroll Edward W, civil engineer, 27 W Duval.
Carroll & Shine (George A Carroll, Walter M Shine), real estate, 206 W Forsyth.
*Carter Thomas, grocer, 1600 Lee.
Carter & Russell Publ Co, Wm R Carter pres, Rufus A Russell sec, publrs The Metropolis, 9-11 Forsyth.
Cash, Abraham, millinery, 129 Bridge.
Cashen Thomas V, saw mill, ft of Georgia m east end of Bay.
*Cason Idella J, teacher Florida Baptist Academy.
Castellano Carl, fruits, 426 Main.
Cavelier Ernest F, rental agency, 6 Sico bldg.
Cay, Shine & McCall (Raymond Cay, Clarence J M Shine, Cay McCall), insurance, 312 Dyal-Upchurch bldg.
Central Hotel, A M Brown propr, 113 Bridge.
Central of Georgia Railway Co, 224 W Bay.
*Central Trust Building & Loan Assn, J D Wetmore pres, N W Collier sec, 120 W Bay.
*Certain Rev Wm D (A M E), 150 Johnson.
Chace James, dentist, 15 Bisbee bldg.
CHADWICK B H FURNITURE Co, B H Chadwick Pres, R L Chadwick Vice Pres, W W Reed Sec and Treas, House Furnishing Goods, 15-23 W Forsyth.
Chaffer F S, drugs, 1300 W Adams.
*Champion Alexander F, grocer, 931 Jefferson.
Chaplain Guy R, broker, 4 E Bay.
Chapman Frederick A, carriage mnfrs, 14 W Church.
CHASE GEORGE E & CO (George E Chase, A G Chappell), Ship Chandlery, Boat Builders Supplies, etc, 408-414 E Bay. (See page 197.)
Chase & Co (J C and S O Chase, W R Harney), fruit shippers, e s Viaduct.
Chattanooga Pottery Co, John Henderson pres, James A Cranford sec, Dyal-Upchurch bldg.
Cheatham Alderman Co, S D Cheatham pres, W F Alderman sec and treas, 437 W Bay.
Cheatham Charles A, real estate, 110 W Forsyth.
Cheney Mrs Corrinne, dancing academy, s e cor Bay and Main.
Cheney Ellsworth E, real est, 3 Plumb bldg.
Cherry James, barber, 918 W Bay.
Chick Wm M, saloon, 610 W Bay.
CHILDREN'S HOME SOCIETY OF Florida, Mrs C H Seaton Supt and Secy, 138 W Bay.
Childs Lee, restaurant, 53 S Ocean.
*Chisholm Major C, grocer, 601 Johnson.
*Choice Isaac, shoemaker, cor Florida ave, n w cor Darwin.
Chong Chen, laundry, 116 Julia.
Christie Groover Drug Co, F C Groover pres, M W Stewart vice pres, H E Stewart sec, 15-25 E Adams.
Christie Investment Co, F T Christie pres, H B Christie sec, Dyal-Upchurch bldg.
Christie Joseph B, lawyer, 100 Law Exchange bldg.
CHRISTIE & CHRISTIE (George T and Hugh B), Real Estate, 201-3 Dyal-Upchurch Bldg.
Christopher John G, machinery, E Bay.
Christopher Mabel F, teacher, 1320 Hubbard.
CHRISTOPHER WM H, Produce and Commission Merchant, 106 E Bay. (See adv in classified Produce.)
Ciancaglini John B, tailor, 121 Main.
Citizens' Bank of Jacksonville, Duncan U Fletcher pres, J Denham Bird cashr.
Citizens Gas Co, A S Hubbard pres, W A Macduff vice pres, R B Goodman sec and treas, 20 W Forsyth.
Clark Charles A, inc, Chas A Clark pres, M A Clark sec, undertakers, 42 W Forsyth.
Clark George W Co The, (Geo W Clark), marble works, 306 Main.
Clark Henry E, carpets, 27 W Forsyth.
Clark H W, hatter, 522 Main.
Clark Joseph J, shoes, 331 W Bay.
Clark Wm T, barber, 225 W Bay.
Clark & Burns Co, George W Clark pres, undertakers, 302 Main.

E. R. BECKWITH, State Dealer for

The Monarch Visible Typewriter

And all Office Appliances, Postoffice Box 21, Tampa, Fla.

Chas. R. Boone
REAL ESTATE

City and Suburban Property a Specialty.
Orange Groves and Timber Lands.
Jackson Building,
604½ Franklin St.
Rooms 16 and 17. Phone 1518.
TAMPA, FLORIDA.

LONG DISTANCE
Telephone 530.

Deutshe and Schwedishe
Agentschaft.

WESTERN UNION
Code Used.

FLORIDA HELP SUPPLY COMPANY,

[INCORPORATED]

HOME OFFICE:
No. 10 South Laura St.
106 W. Bay St.
Jacksonville, Fla.

WE SUPPLY

BRANCH OFFICES:
New York City.
Charleston, S. C.
Savannah, Ga.

All Classes of Skilled and Unskilled Labor.

MALES

Managers, Stewards, Chefs, Head Waiters, Book-keepers, Bartenders, Butchers, Bakers, Butlers, Checkers, Cashiers, Collectors, Clerks, Coachmen, Cooks, Carvers, Drivers, Engineers, Firemen, Gardeners, Grocery Clerks, Janitors, Married Couples, Porters, Watchmen, Waiters, Stenographers, For Hotels, Restaurants, Clubs, Institutions, Mercantile Houses, Railroads, Steamboats, Farms, Turpentine and Saw-Mill Camps.

FEMALES

House-keepers, Head Laundresses, Head Cleaners, Book-keepers, Cashiers, Stenographers, Laundresses, Cooks, Cleaners, Chambermaids, Waitresses, House Workers, Pantry and Kitchen Girls, German, Swedish, Danes, Polish and Hungarian Servants.

We make a speciality of Foreign White Servants, for Private Families.

Orders by Mail, Telephone and Telegraph Receive Prompt Attention.

☞ *This Agency is the Largest Labor Bureau in the South, and the only one of its kind working under a legalized Charter. Address all communications to Home Office.*

CLARKE AUTOMOBILE AND Launch Co, Henry Mohl Pres, Treas and Genl Mngr, H E Pritchett Vice Pres, W G Cooper Jr Sec, 18-22 Ocean. (See right top lines and page 7.)
Clarke Joseph J, shoes, 331 W Bay.
Clarke Thomas, drugs, 26 Main.
Clarke Wm F, plumber, 40 W Adams.
Clarkson Edward H, dentist, 7 Forsyth bldg.
CLARKSON WALTER B, Attorney and Counselor-at-Law, 401-402 West Bldg.
Clarkson & Hyde (Frank Clarkson, Forest J Hyde), wholesale oils, 6 Jackson.
Claussen George A, commission, 512 E Bay.
Cleaveland E E Furniture Co (E E Cleaveland), Laura and Forsyth.
*Clements Charles, restaurant, 1458 E Church.
*Cloud Samuel, restaurant, 939 W Bay.
Clyde St Johns River Line, F M Ironmonger passenger agt, 122 W Bay.
Clyde Steamship Co The, F M Ironmonger passenger agt, 122 W Bay.
Cobb Alpha E, hotel, Talleyrand ave nr Swift.
Cockrell A W & Son (Augustus W and Augustus W Jr), lawyers, 408 Law Exchange bldg.
Coffee Christopher C, grocer, 901 W Ashley.
Coffee J M & Bro (James M and Oda L), grocers, 335 Park.
*Coffee Mary E, restaurant, cor Bridier and Beaver.
Coffin Wm B, civil engr, 204 E Bay.
COHEN BROS (Morris and Jacob E), Dry Goods, 29-31-33 W Bay.
Cohen George, fruits, 144 Bridge.
Cohen Mesod I, jeweler, 115 W Bay.
Cohen Morris, dry goods, 525 W Bay.
Cohen Sig, saloon, 140 E Bay.
Cohen Simon M, meats, 745 W Bay.
Cohn Jacob, chiropodist, 204 W Forsyth
Cole C F Shoe Co (C F Cole), shoes, 29 E Bay.
Coleman Wm G & Co (Wm G Coleman), clothing, 133 E Bay.

SEABOARD
AIR LINE RAILWAY

For Ocala, Tampa, and Manatee River Points

Southern Hotel PENSACOLA, FLA. **BEST**
STRICTLY FIRST-CLASS. Mrs. F. L. Bowen, Mngr. 18-20 East Garden St.

Colleen Swen G, lumber, 9 Livingston bldg.
*Colored Orphans Home, Amanda E Robinson matron, 1629 Franklin.
Commercial Bank of Jacksonville, Henry Robinson pres, Henry Gaillard cashr, s e cor Bay and Laura.
Commercial Ice & Produce Co, G H White mngr, 901 E Forsyth.
*Condry Samuel L, grocer, 1043 W State.
Confederate Soldiers' Home, w s Talleyrand ave n of city limits.
*Conner Andrew C, grocer, Lula cor Magnolia.
Conover Drug Co, J A Conover pres, T G Hutchinson vice pres and sec, E W Conover treas, 241 W Bay.
Conrader Herman M, grocer, 601 Main.
CONSOLIDATED ENGINEERING Co, George L Drew Pres, C S Hammatt Vice Pres, T B Livingston Sec and Treas, 26 W Forsyth. (See page 205.)
Consolidated Fruit Co, Walter Hawkins mngr, 228 W Bay.
Consolidated Fuel Co, C L Pratt mngr, W Bay and Davis.
Consolidated Grocery Co, C B Rogers pres, John Ball sec, Dyal-Upchurch bldg.
Consolidated Land Co, W F Coachman pres, J A Cranford, D R McNeill vice pres, S B Wilson sec and treas, Bay and Ocean.
CONSOLIDATED NAVAL STORES Co, Wm C Powell Pres, J A Cranford, D H McMillan, John H Powell Vice Pres, C P Dusenbury Sec and Treas, Turpentine and Resin, Bay and Ocean.
Cook Charles E, grocer, 1902 Highway ave.
Cook Wm J, livery, Union Depot.
*Cook Celestine E, teacher, 1112 Cedar.
Cooke Mozelle, teacher, 123 E First.
Cooke Nellie E, teacher, 123 E First.
Cooke & Son (D A Cooke), jewelers, 419 W Bay.
Cooke's Wood Yard, A S Cook mngr, Evergreen av cor 7th.
*Cookman Institute The, Rev J T Docking pres, s e cor Davis and 8th.
Cooney Eckstein & Co, J R Page mngr, lumber, 1-2 Astor bldg.
Coons & Golder (James Coons, E G Golder), plumbers, 38 W Adams.
Cooper & Cooper (C M, J C and C P Cooper), lawyers, Law Exchange.
Cooperage Co, J C Little pres, C H Barnes sec and treas, E H Mote genl mngr, 4 E Bay.
Corbett Joe, fruits, 15 Bridge.
Corbett Joseph, fruits, 609 Florida av.
Corbett Walter P, insurance, 407-9 West bldg.
Coroneas Andrew, fruits, 222 Main.
Corse Montgomery, shingle mill, 757 E Adams.
Corthran Wm, baker, 526 Bridge.
Costeritine James, fruits, 1009 Main.
Cotter Wm T, contractor, 53 Mutual Life bldg.
Council Tool Co, H E Pritchett pres, A D Covington sec, 206 Duval bldg.
*Cousins Rev Robert E (A M E), 1167 Madison.
Covington Co, R V Covington pres, F M Hawkins sec and treas, dry goods, 301 E Bay.
Covington Rev George W (A M E), 916 Jessie.
*Cox Mabel, teacher, 331 Union.
Craig J A & Bro (J A and J T Craig), clothing, 239 W Bay.
Cramer Frank W, roofer, 413 Main.
Crenshaw Benjamin S, grocer, 1614 Davis.
Criss Paris, confectionery, 126 Florida av.
Cristo Beavis, fruits, 126 Florida av.
*Crockett Thomas J, grocer, Davis n e cor Missouri.
*Crooms John F, meats, 831 Florida av.
Crosby Isham C, grocer, 423 W State.
Crowd Frank, barber, 15 W Bay.
Crowley, John, blacksmith, 118 Cedar.
*Crum John D, physician, 851 Pippin.
Cudahy Packing Co, C A Jones mngr, whol meats, e s Viaduct.
*Culp Dr Daniel W, drugs, 703 Main.
Cumberland Mills, E B Walker agt, flour, ft Julia.
Cumberland Route, Arthur W Pye agt, 214 W Bay.
Cummer Co The, W W Cummer pres, W E Cummer asst sec, real est, 421 Duval bldg.

J. H. W. HAWKINS, ARCHITECT
JACKSONVILLE, FLA.

AUTOMOBILE GARAGE

CLARKE AUTOMOBILE & LAUNCH CO.
JACKSONVILLE, FLA.
(See page 7)

Cummer Lumber Co, W W Cummer pres, W E Cummer asst sec, 421 Duval bldg.
Cummer W W & Sons, W W Cummer pres, A G Cummer sec, real est, 421 Duval bldg.
Cunningham John A, furniture, 517 W Forsyth.
*Cutton Carrie C, teacher, 486 Eagle.
*Cutton Lydia, teacher, 486 Eagle.
Dailey Wm, fruits, 901 Pippin.
Damato Carlo, tailor, 205 Julia.
Damato John, tailor, 333 W Bay.
Dancy Francis L, lawyer, 232 E Forsyth.
Dancy W McL, dentist, 301 West bldg.
Daniel Evelyn I, teacher, 310 Washington.
Daniel Richard P, physician, 321 Main
Daniel Richard P Jr, lawyer, 207 Law Exchange bldg.
Daniel R Bowen, insurance, 21 Mutual Life bldg.
Daniel Wm A, lawyer, 307 Law Exchange bldg.
Daniels Emil H, saloon, 330 W Bay.
*Daniels Emma, teacher, 1471 Franklin.
*Daniels Henry M, barber, 538 W Bay.
*Dantz Janie, restaurant, 313 Stonewall.
*Davenport Alphonse, cleaner, 9 Lee.
David Bros (N and J), grocers, 229 Bridge.
David Charles, fruits, 126 Hogan.
David John, notions, 327½ W Bay.
David N, fruits, 1011 W Bay.
Davies George, saloon, 942 W Bay.
*Davis Charles, barber, 702 W Bay.
Davis David, pawnbroker, 535 W Bay
*Davis Elsie, teacher, 756 W Church.
Davis R C & Co, typewriters, 204 W Bay.
Davis Miss R R, steoogr, 108 W Forsyth.
Davis Walter M, lawyer, 316 Law Exchange bldg.
*Davis & Jackson (John Davis, Wm Jackson), cleaners, 528 Bridge.
Davis & Lauterbach (Isaac Davis, Nathan Lauterbach), clothing, 125 Main.
Dawson Charles F, vet surg, 204 W Forsyth.
Dawson Wm B, saloon, 119 W Bay.
Deaitz Daniel P, wood, 928 Market.
Dean Russell H, physician, 305 Cedar.
DeCottes George A, lawyer, 403 West bldg.
Delcher Bros Furniture and Storage Co, George Delcher mngr, cor Forsyth and Clay.
Dennis F W & Son (F W and A W), printers, 402-406 W Forsyth.
Deoleo John, fruits, 735 E Bay
Des Roches John M, lumber, 10 Hogan.
DE SOTO SANATORIUM, Dr. Wallace Mitchell Pres, Dr S A Morris Vice Pres, Dr John E Boyd Treas, Dr C P Rogers Sec, Boulevard cor Fifth. (See opp classified Hospitals.)
DEXTER J C PHOTO CO, A J Tefft Mngr, Photographers, 306 W Forsyth.
Diamond Joseph, pawnbroker, 623 W Bay.
Diamond Lumber Co, 309 Dyal-Upchurch bldg.
Dickinson W E & Co (W E Dickinson, D N Reynolds), grocers, 528 Florida av.
Diebold Safe & Lock Co, J S Frantz agt, 108 Main.
Dignan & O'Brien (Peter A Dignan), grocers, 18 Main.
*Dilworth Annie L, teacher, 1101 E Beaver.
DiMarzio Carmine, shoemkr, 208 Bridge.
*Dixon Roman, grocer, 522 Elm.
*Dixon Temperance C, teacher, 1273 Kings Rd.
Dobbins Arthur N, printer, 224 Main.
Dobbins James H, locksmith, 224 Main.
Dodge John W, lawyer, 21 W Adams.
DODGE & CULLENS (F T Cullens), Propr Windsor Hotel. (See page 193.)
Doggett John L, lawyer, 308 West bldg.
Doggett S Forbes, lawyer, Dyal-Upchurch bldg.
DOIG DAVID H, Attorney at Law, Vice Pres Hutchinson Audit Co, 514 Dyal-Upchurch Bldg.
Dorsey W S & Co (W S, T S and C E Dorsey), grocers, 15 Ocean.

H. H. RICHARDSON & CO.
BUILDING MATERIALS.
Jacksonville, Fla.

BRIX OF ALL KINDS

FLORIDA REALTY CO.
23 MAIN ST., Jacksonville, Fla.
Virgin Timber Tracts, Phosphate Lands, Orange Groves, City Property.

Dougherty Shelby H, teacher, 805 W Monroe.
Doughtry David T, real estate, 28 The Baldwin.
Douglas James, printer, 433 W Bay.
Douglas John H, physician, 128 Hogan.
Dozier & Gay Paint Co, J H Gay pres, W G Aird sec, 22 E Bay.
Drawdy Richard A Jr, grocer, 356 Riverside av.
Drayton Isaiah, tailor, 1337 Florida.
Drew Columbus, physician, 43 W Monroe.
Drew Horace R, physician, 9 Bisbee bldg.
DREW H & W B CO, Horace Drew Pres, W B Drew Sec and Treas, Whol and Retail Booksellers, Stationers and Printers, 45-49 W Bay, 116 W Forsyth. (See right bottom lines.)
Drew Lumber Co, 1-2 Wilmarth bldg.
Drysdale A L & Co (A L Drysdale, A W Jones), wood, Orange n w cor Ocean.
Drysdale R D Lumber Co, R D Drysdale pres, F A Love sec, 604 E 3rd.
Du Bois Wm H, curios, 210 Hogan.
Du Bose E Charles, general store, 902 Florida av.
*Du Bose Sarah, grocer, 537 Woodhaven av.
Dulesenian E M, notions, 218 Hogan.
Dullah A B, fruits, 827 Ashley.
Dullah Mack, fruits, Davis nr Ashley.
DUN R G & CO, James D Stuart Mngr, "The Mercantile Agency," 117 W Forsyth.
Duncan Kate, teacher, 433 E 2nd.
Dunn Joseph R, real estate, 208 West bldg.
Dunwoody J D, barber, 20 Bridge.
Durkee Jay H, physician, 204 E Bay.
Duval County Hospital, Dr Claude Joyner supt, cor Jessie and Franklin.
Duval Garage Co, J E McCants propr, 29 W Forsyth.
Duval Harness Co, John H Elk mngr, 217 W Forsyth.
Duval Hotel Cafe, 211 W Forsyth.
Duval Planing Mill Co, Chas Blum pres, C G Bucci vice pres, Jas R Walsh sec and treas, 136 E Bay.
Duval Theatre, J D Burbridge mngr, s e cor Main and Monroe.
Dyal-Upchurch Investment Co (Moniac, Ga), H R Novitzky supt, 4 E Bay.
Dzialynski John, cigar mnfr, 28 E Bay
Dzialynski Morris A, auctioneer, 138 E Bay.
Eagle Drug Co (W G Horton, S D Higginbotham), 1005 Julia.
Eagle Mills Lumber Co, T V Cashen mngr, Bay s e cor Florida av.
EARLE BAYLIS J, Supt The Bradstreet Co, 20-21 Mutual Life Bldg.
Eason W J, restaurant, 755 W Bay.
Eberhardt Wm A, baker, 710 Davis.
Echols Ravenel D, fruits, Forest cor Magnolia.
*Edwards Agnes M, teacher, 138 Lee.
Eggmont Hotel, Margaret Thompson propr, 132½ Bridge.
*Eichelberger Conrad, bicycle repr, Palm nr Forest.
Eike Herman W, meats, 605 W Union
Eilenberg J F Co, J F Eilenberg pres, H A Phillips sec, A C L R R n of Enterprise.
ELGIN BUTTER CO OF FLORIda, H E Harkisheimer Pres, Geo H Richards Vice Pres, O L Vordermark Sec and Treas, Wholesale Butter and Cheese, 718 W Bay.
Elian George, fruits, 821 Main.
*Ellerson Rev Lawrence (Presbyterian), 112 W State.
*Elliott Charles J, shoemkr, 6 Bridge.
Ellis Daniel L, saloon, 840 Ward.
Ellis & Hussey (C M Ellis, J K A Hussey), grocers, 21 S Laura.
Ellison Moses & Son (Moses and Wm T), grocers, 1501 E Church.
Elmore Wm T, physician, 25 Mutual Life bldg.
Emergency Hospital, 431 Oak.
Emery & Co (George Emery), shoes, 46 W Bay.
Empire Lumber Co, Dexter Hunter pres, Dexter Hunter Jr sec, 409 Duval bldg.
Empire Scale & Fixture Co (D R Louderback, W D Miller and T C Darby), 20-28 Julia.
Endel Kidwell & Sheridan (Albert M Endel), mens furnishings, 129 W Bay.
Englehardt Charles, cleaner, 817Main.

POLK'S FLOUR MILL and GRAIN DIRECTORY
is replete with information valuable to the PRACTICAL MILLER, GRAIN DEALER, and all INTERESTED IN MILLING, GRAIN or ALLIED TRADES.

POLK'S PUBLICATIONS: Gazetteers and Business Directories of Many States, Medical Register and Directory of North America, Dental Register and Directory of the U. S. and Canada, Millers', Lumber and Real Estate Directories, and OVER 80 CITY DIRECTORIES.

Enterprise Furniture Co, S S Jones mngr, 311-313 Bridge.
Enterprise Planing Mill Co, D Warrington mngr, 1548 Enterprise.
Eppinger & Russell Co, G D Gay agt, whol lumber, 4 E Bay.
Erickson Augustus T, grocer, 1225 Corning.
*Estelle E Love, teacher, 1520 Clay.
EUREKA PRESSING CLUB, Breazeale & Hawkins Proprs, Dyers and Scourers, Dry Cleaning, etc, 210-212 W Monroe, 13 Newnan. (See page 201.)
Evans Alfred M, propr Acme Hotel, 307 W Bay.
Evans Charles H, lumber, 601 E Forsyth.
*Evans James W, grocers, 1526 Madison.
Everett Charles, harnessmkr, 308 W Forsyth.
EVERETT HOTEL, G H Mason, Prop, 235 W Bay. (See page 203.)
Everett Loan Co (A K Leon, M Myerson), 227 W Bay.
Exchange Theatre, Thomas Baxter propr, 125 Bridge.
Expert Planing & Forwarding Co, E O Hays mngr, E 1st cor Railroad
Fabenstock Albert B, restaurant, 19 Hogan.
Faggella Antonia, tailor, 209 Main.
*Fairchild Frederick G, grocer, 819 Cedar.
Fairhead John S, shingle mnfr, 108 W Forsyth.
Fairhead Julius V, grocer, 104 E Bay.
Fairlie Agnes E, teacher, 1035 E Bay.
Fairlie Margaret C, teacher, 1035 E Bay.
Fairlie Wm, drugs, Bay cor Florida.
FARRIS ION L (Harwick & Farris), 415 West Bldg. (See adv in classified Lawyers.)
Farris Nageb, dry goods, 523 Bridge.
Farwell James A, upholsterer, 516 Main.
Faulkner J W, blksmith, 428 W Forsyth.
Feldman Morris, grocer, Darwin s e cor Van Buren.
Ferm Carrie E, grocer, 720 Johnson.
Fernandez John D, physician, 28 W Ashley.
Fernandez & Bros (Manuel, Rodrigo and Jose), cigar mnfrs, 1407 E Duval.
Fernity Jabren, dry goods, 1457 W Adams.
Ferrell Alexander E, feed, 824 W Ashley.
Ferriter John D, confectioner, 800 W Bay.
Fetting E M, furniture, 22 W Bay.
FIDELITY MUTUAL LIFE INS Co of Philadelphia, G F Parsons Mngr for Florida, 115 Laura.
Field & Taylor (Julian Field, F E Taylor), brokers, e s Viaduct.
Finkelstein Charles, shoes, 537 W Bay
Finkelstein Neil, pawnbroker, 601 W Bay.
*Fishburn Wm, shoemkr, 817 Kings
Fisher Austin A, broker, 112 W Bay.
Fitch Warren & Bro (Warren and Clarence B Fitch), whol fruits, 30 E Bay.
FITZGERALD CO THE, J J Logan Pres, S A Marshall Mngr, Building and Roofing Materials, Coal, Cement, Etc, Foot Newnan.
Fitzgerald De Soto D, contractor, Duval bldg.
Fleming Mrs G H, teacher, 320 W Ashley.
Fleming P W & Co (P W Fleming, F N Vaughn), brokers, e s Viaduct.
Fleming & Fleming (Francis P, Francis P Jr and C Seton), lawyers, 301 Law Exchange bldg.
Fletcher Duncan U, lawyer, 21 W Adams.
FLORIDA ABSTRACT & TITLE Security Co, J W Spratt Pres, F O Nichols Treas and Actuary, B F McGraw Sec, 25 Ocean.
Florida Bank & Trust Co, C E Garner pres, W E Redding cashr, n e cor Forsyth and Laura.
*Florida Baptist Academy, N W Collier pres, Cleaveland av and Harri-
FLORIDA BAY MANUFACTURing Co, B Parker Pres, C H Barnes Sec, Wm H Brown Treas and Mngr, 429-431 E Bay. (See page 203.)
FLORIDA CIGAR & TOBACCO CO The, C B Rogers Pres, H C Armstrong Vice Pres and Mngr, C W Barkeson Sec and Treas, 6[illegible] W Bay

H. & W. B. DREW Co. *Books and Stationery*
45-47 & 49 West Bay Street, Jacksonville, Fla.

POLK'S BAKERS' DIRECTORY OF THE UNITED STATES
Contains information and lists valuable to Practical Millers, Grain Dealers and all interested in the Baking, Milling, Grain and allied trades.
PUBLISHED BY R. L. POLK & CO., DETROIT, MICH.

Florida College of Pharmacy, Edward N Leo pres, James E Kirk vice pres, Joseph G Hahn sec, Noble A Upchurch treas, 42 W Adams.

FLORIDA COMMERCIAL COLlege, D M Pegram Pres, B Marnin Bus Mngr, 46 W Bay.

Florida Cornice & Roofing Co (J A and F X Schreiber), River Front bet Main and Laura.

Florida Dental Supply Co, Dr C H Frink pres, Dr F E Buck vice pres, Dr R P Taylor treas, Miss M D Pearsall mngr, 61 Mutual Life bldg.

Florida District Messenger Co, J E Peacock mngr, 101 W Bay.

Florida Drug & Chemical Co, B F Dillon pres, W S Dillon sec, 1 S Main.

Florida East Coast Railway, J R Parrott genl mngr, 232 W Bay.

FLORIDA ELECTRIC CO, T W Dunk Pres, C S Hammatt Vice Pres, T B Livingston Sec and Treas, 22-28 W Forsyth. (See right top lines.)

Florida Finance Co, Wm M Angas pres, Walter Mucklow sec, real estate, 315 W Forsyth.

Florida Fish & Produce Co, W H Adams pres, Hilton Meekins sec, ft S Ocean.

Florida Fraternal Record, J W White publr, 111 W Forsyth.

Florida Freight Claims Agency, J D Baker pres, P E Peck sec, 114 W Forsyth.

Florida Furniture Co, J M Stevens pres, J I O'Quin vice pres, D R Jones sec and treas, 401 W Forsyth.

Florida Hardware Co, J B Yerkes pres, F G Yerkes sec and treas, hardware, 16-20 E Bay.

FLORIDA HELP SUPPLY CO, J Pinkney Couch Sec and Genl Mngr, 10 S Laura. (See page 211.)

Florida Ice Mnfg Co, Robert Gamble pres and genl mngr, Myrtle av n w cor Dennis.

Florida Koca-Nola Bottling Co, F A Coleman pres, J B Mills sec, cor Forest and Palm.

Florida Inland Water Transportation Co, G W Parkhill pres and treas, 204 E Bay.

FLORIDA LIFE INSURANCE CO, M D Johnson Pres, Randall Pope 1st Vice Pres, P D Cassidy 2d Vice Pres, O S Allbritton Treas, H B Race Sec. (See page 205.)

Florida Mill & Elevator Co, A S Baker pres, E A Watson sec, 510 Dyal-Upchurch bldg.

Florida Moving & Storage Co, W W Cleaveland pres, W H Walton sec and treas, J T Dudley mngr, cor Union and Davis.

Florida Ostrich Farm, C D Frazer mngr, Talleyrand av opp Marshall.

Florida Packing Co, F R Conroy pres, C E Smith sec, B C Dorsey treas meats, 336 W Bay.

Florida Pape Co (C L and M E Bean), e s Viaduct.

FLORIDA PLUMBING & ELECtric Corps (Reynold and Curry), 311 W Forsyth. (See page 199.)

*Florida Printing & Improvement Co, Washington Hampton mngr, 706 Main.

Florida Produce Co (W F Register, F M Canepa Jr), 106 E Bay.

FLORIDA PUBLISHING CO, Y W Wilson Pres and Editor, Thos T Stockton Sec-treas, Publrs Florida Times-Union, 136 W Bay. (See front cover.)

FLORIDA REALTY CO, H G Stone Pres, E M Parker Vice Pres, F B Woodcock Genl Mngr, Timber, Turpentine and Phosphate Lands, City Property, Orange Groves, Etc, 23 Main. (See left top lines.)

Florida Spring Bed Mnfg Co, J C Connally pres, J C Russell sec, 216 Washington.

Florida Sundry Co, B F Dillon pres, W S Dillon sec, whol notions, 1 S Main.

Florida Syndicate, Wm Angas agt, 315 W Forsyth.

FLORIDA TIMES-UNION (Daily and Semi-Weekly), Florida Publishing Co Publrs, 136 W Bay. (See front cover.)

FLORIDA TRUNK MNFG CO, S H Etter Propr, 12-14 E Bay.

FLORIDA VIAVI CO, Mrs E L Barton Mngr, Rooms 1-2-3, 20 Main. (See adv opp.)

TURPENTINE MACHINERY Merrill-Stevens Co. Jacksonville, Fla.

FLORIDA ELECTRIC CO., JACKSONVILLE, FLORIDA.
Wholesale Jobbers and Retail Dealers in
ELECTRIC APPARATUS and SUPPLIES

FLORIDA WHITE PRESSED Brick Co, H O Docker Pres, E Y Harvey Vice Pres, Geo P Docker Sec and Treas, Offices Dyal-Upchurch Bldg, Tel 1894, Factory North Jacksonville. (See page 189.)
Floridian The, Albert M Williamson editor, 213 E Adams.
*Floyd Carlton, pool, 1039 Florida.
Floyd Effie E, teacher, 725 Market.
Flynn Samuel B, tinner, 1247 W Bay.
Foor A Morris, shoes, 520 Main.
*Ford Phillip, shoemaker, 1510 Davis.
FORD STONEWALL J, Mngr Remington Typewriter Co, 206 W Bay.
*Foster Charles E, fruits, 749 W Forsyth.
Foster Eugene S, saloon, 301 W Bay.
Foster George E Jr, building material, River front bet Laura and Main.
Foster John W, grocer, 323 Myrtle.
FOSTER STEPHEN E, Attorney at Law, 518 Dyal-Upchurch Bldg, 4 E Bay.
Foster & Reynolds (W G Foster, C B Reynolds), information bureau, 210 Hogan.
Fouraker Elias, grocer, 1302 Kings Road.
FOX SAMUEL W, Lawyer, Loans and Investments, Pension Claims, Collections, Etc, 106 Main.
Fox Wm H, general store, 524 Florida av.
Frahm Frederick H, barber, Aragon Hotel.
FRAMPTON JOHN E, Bicycles and Supplies, 33 W Forsyth. (See page 203.)
Frank Max, clothing, 523 W Bay.
Frank Max, grocer, 1316 Florida av.
Frankel Rev Clarence D (Episcopal.)
Frazier & Brereton (W W Frazier, Isaac Brereton), real estate, 111 W Forsyth.
Free Henry, saloon, 501 W Bay.
Freedman Wm, dry goods, 702 Main.

Florida Viavi Co.
MRS ELLA L. BARTON,
State Manager
JACKSONVILLE
WOMEN'S REMEDIES
——Local Agents Wanted——

*Freeland Thomas G, physician, 1123 Oakley.
Freeman James V, physician, 225 W Forsyth.
Freid Joseph H, restaurant, 9-11 Hogan.
*French Arthur, restaurant, 1102 Kings Rd.
*Friall Idilla, restaurant, 802 W Bay.
Fuller Barnard W, dentist, 602½ W Adams.
*Fulton Charles H, grocer, 1000 W Beaver.
Futch Wm O, grocer, 1098 Kings Rd.
Gale Bessie, music teacher, 1149 Hubbard.
Galie Raphool S, grocer, 927 W Bay.
Gamble Sarah A, hotel, 317 W Adams
Gammon James T, grocer, 328 Cleaveland.
Ganten John H, grocer, 1116 Kings Rd
*Gantz Hermie, teacher Florida Baptist Academy.
Garden Hardy B, real estate, 20 Main.
Gardner Albert J, bicycle repr, 123 Laura.
Gardner Frank K, sales stable, Myrtle av bet Church and Monroe.
*Garner Louisa C, teacher, 603 Jefferson.
*Garnett John A, restaurant, 49 S Ocean.
Garrett George W, wood, 1029 Myrtle av.
*Garry Stephen, grocer, 1700 Dennis.
*Garvin Felicia A, teacher, 725 Ocean.
*Gaskin Needham, barber, 709 Main.
Gasque Wm S, grocer, n w cor Forest and Grape.
Gately Martin H, grocer, 624 Main.
Gay Clokaire S, baker, St Johns av.
*Gay Eliza, restaurant, 1046 Florida.
Gboor Michael, fruits, 354 Riverside.
Geiger John S, meats, Palm nr Forest
Genovar Sebastian, grocer, 517 Jefferson.
Georgia, Florida & Alabama R R, S R Kaufman agt, 712 E Bay.
Georgia Pine Co, P M Womble pres, Wm Tegeler sec and treas, George Henry, Florida mngr, Dyal-Upchurch bldg.
Georgia Southern & Florida Ry, J H Rafftery D P A, J W Jamison city pass and ticket agt, A O Dawson coml agt, 201 W Bay.

POLK'S PUBLICATIONS: Gazetteers and Business Directories of Many States, Medical Register and Directory of North America, Dental Register and Directory of the U. S. and Canada, Millers', Lumber and Real Estate Directories, and OVER 80 CITY DIRECTORIES.

Wines, Whiskies, Gins and Brandies
For Best Goods at Lowest Prices, Get our Price List. **HANNE BROS.,** JACKSONVILLE, FLORIDA.

Georgia Supply Co, Chas H Denny mngr, ft of Davis.
GEROW DANIEL T, Pres Atlantic Supply Co, Postmaster, Postoffice Bldg.
Geter Bros, J C Baker mngr, carriage mnfrs, 611 W Forsyth.
*Geter & Bryan, undertakers, 306 Bridge.
GIBBONS & MAXWELL (Cromwell Gibbons, John S Maxwell), Attorneys at Law, 10-14 Baldwin Bldg.
Gibbs G Couper, lawyer, 408 Law Exchange bldg.
Gibson Olive J, teacher, 756 W Monroe.
Gifford & Co (W P Gifford), real estate, 115 Laura.
Gilbert F E, automobiles, 37-41 W Forsyth.
Gilbert George P, produce, 408 W Forsyth.
*Giles George H, restaurant, 637 W Ashley.
Gill Robert H, grocer, 1701 Davis.
Gillislee Ethel A, teacher, 328 E Beaver.
Girvin J W Carriage Co (John W Girvin), 627 W Forsyth.
Glickstein Jacob, dry goods, 431 W Bay.
Glickstein Morris R, tailor, 220 W Bay.
Globe Real Estate Agency, A M Moses mngr, 44 Mutual Life bldg.
Globe Saloon, Herman Rehm mngr, 137 W Bay.
Glouchester Salt Fish Co, 104 Main.
*Glover Rufus B, restaurant, 218 Bridge.
*Glover Samuel H, tinner, 1307 Florida av.
Glover Seymour W, grocer, 525 Bridge.
Glover Thomas B, grocer, Myrtle av n w cor Price.
*Glover Wm A, tailor, 736 W Adams.
*Glover & Brown (James B Glover, Mung Brown), grocers, 927 Van Buren.
GOFFIN-MORTON CO THE, P C Morton Pres, S R Goffin Vice Pres, S S Goffin Sec and Treas, Whol Grocers, Fruits and General Commission, 132-134 E Bay.
Goldsberry Samuel S, meats, 507 Main
Goldman Harry, bottles, 830 W Bay.
Gong George, grocer, 118 Julia.
Gonzalez & Sanchez Co, Victor Gonzalez pres, cigar mnfrs, 528 E Bay.
Goodin John H, curios, 226 Hogan.
Goodrich Arthur V, osteopath, 211 W Adams.
Goodrun Luvinia, restaurant, 132 Bridge.
*Gordon Ada, restaurant, 216 Bridge.
Gordon John W, tailor, 424 Riverside av.
*Gordon Milton, grocer, 1502 E Duval.
Graf Richard A, barber, 936 W Bay.
GRAND RAPIDS FURNITURE CO, Harry C Suttles Pres and Mngr, House, Bank and Office Furniture, 16 W Bay.
Grand View Hotel, H C Hart propr, cor Forsyth and Clay.
Grand W F & Son ((Wm F and Charles H), grocers, 1035 Highway.
Granger & Lewis, F C Miller agt, whol lumber, 4 E Bay.
*Grant Arthur J, teacher Cookman Institute.
Grant Samuel G, teacher, 396 E Beaver.
*Graves Nelson, grocer, 514 E Union.
Great Atlantic & Pacific Tea Co, Thomas Cahill mngr, 13 W Bay.
GREELEY J C & SON (Jonathan C and Allan), Real Estate, 111 W Forsyth.
Green Ida F, hotel, Talleyrand av cor Wamboldt.
Green John T, fruits, 756 W Adams.
Green Loren H & Co ((L H Green, H B Race), insurance, 232 W Bay.
Green Sallie, restaurant, 1019 W Bay.
*Green Sarah, grocer, 1828 Davis.
GREENLEAF & CROSBY CO, J A Crosby Pres, C M Fuller Vice Pres, J F Lane Sec and Treas, Jewelers and Silversmiths, Novelty Importers Etc, 41 W Bay. (See front edge and page 185.)
Greentree Melvin A, barber, 310 Bridge.
GREINER C M, M D, Physician, X-Ray and Electro Therapeutics, 31-32 Mutual Life Bldg. (See adv opp)
Grether John D, teas, 104 Main.

Retail Lumber Dealers, Wholesale Dealers,
and Manufacturers of the entire United States, in
POLK'S LUMBER DIRECTORY. Price, $10.00. CHICAGO, ILL.

Money-Making Investments

We have them all over Florida. The safest investment on earth, is earth itself. If you want to make money in Real Estate, consult us

JACKSONVILLE DEVELOPMENT CO.
JACKSONVILLE, FLA. (See page 2)

Griffin David, grocer, 1301 Clay.
Griffin Wm H, saloon, 15 Hogan.
Griffing Bros Co, W D Griffing pres. C M Griffing sec, nursery stock, 28 E Bay.
Griffing Florida Orchard Co, W D Griffing pres, C M Griffing sec, fruit growers, 28 E Bay.
Griffith Thomas, teacher, 222 Riverside av.
*Griggs Reuben H, restaurant, 11 E Ashley.
Grimes John W, furniture, 1001 Union
Grivot Walter C, typewriters, 12 S Laura.
*Groff Richard B, grocer, 301 E Union
GROOVER-STEWART DRUG CO The, T C Groover Pres, M W Stewart Vice Pres, H E Stewart Sec and Treas, Wholesale Druggists, 15-17-19 E Adams.
Groover & Co (E A Groover), ins, 4 E Bay.
Ground Mrs Ada M, teacher, 39 W Adams.
Grunthal Ernest, grocer, 902 Main.
Grunthal Rudolph, grocer, 902 Main.
GUARANTY TRUST & SAVINGS Co (Capital $100,000), J W Spratt Pres, W M Bostwick Jr Vice Pres, H Barnett Sec and Treas, n e cor Ocean and Bay.
Guller C E & Co (C E Guller, E D Norman), whol grocers, 230 W Bay.
Gumbinger J, optician, 6 Hogan.
Gustafson Julius E, barber, 604 W Adams.
GUTHRIE RIPLEY D, Mnfrs Agt, Specialties in Linens, Clothing, Shoes, Candies, Oils, Soaps, Etc, 402 Duval Bldg.
*Guyton Wm M, barber, 207 Riverside
Gwinn T J, restaurant, 916 W Bay.
Haas George, grocer, 535 E Bay.
Hackemann & Schroeder (W D Hackemann, Diedrich Schroeder), grocers, 762 W Adams.

C. M. GREINER, M. D.
Suite 31 and 32, Mutual Life Building, 23 Main Street.
JACKSONVILLE, - FLORIDA
X Ray and Electro Theraphy
Correspondence Invited

HADLOW W T CO THE, W T Hadlow Pres, F M Richardson Vice Pres, G H Hadlow, Sec and Treas, Contractors and Builders, 510 West Bldg.
Hagie Jane A, teacher, 1203 E Duval.
Hagin & Hagin (Elmer and Walter), grocers, 1420 Davis.
Hahn & Co (J G Hahn), drugs, 215 W Bay.
Hall Claud S, grocer, 526 Spearing.
*Hall Evan, restaurant, 1302 Florida
Hall Grace, teacher, 328 Davis.
Hall Joel R, bicycles, 408 W Forsyth.
Hall Loan Co, F F Boggs mngr, 22 Hogan.
HALL S F & SONS (Samuel F, Samuel F Jr, Wm M and Charles L Hall), Printers and Stationers, 11-17 S Newnan.
HALL WALL PAPER CO (G P and A H Hall, R B Rutherford), Wall Papers, Decorators, Etc, 30 E Forsyth. (See page 205.)
Hallowes Wm A Jr, lawyer, 126 E Bay.
Halsema George W, grocer, 509 E Eighth.
Halsema-Woodcock Construction Co (J C Halsema, O P Woodcock), 403 Main.
Hammatt Contracting Co, C S Hammatt pres, T G Hutchinson sec, 1027 Main.
Hammerman H, shoes, 1009 W Bay.
*Hampton Albert E, baker, 742 W Adams.
*Hampton James W, meats, 1018 Florida av.
Hampton John V, saloon, 726 W Bay.
Hamrick Arthur C, ins, 20 Main.
Hancock Henry W, propr New Travelers Hotel, 407 W Bay.
HANNE BROS (L W and F H Hanne), Whol Wines and Liquors, Grocers and Delicatessen, Agents Lemp's St Louis Beer, 1246-1258 W Adams. Branch 1015 W Bay. (See left top lines.)
Hanshew Daniel, laundry, 210 Florida.
HARBIN A D & CO (A D and J W Harbin), Produce, Poultry, Eggs, Etc, 308 Bridge.
*Harden Henry, blksmith, 1045 W Adams.

3 Daily Trains to New York via RICHMOND AND WASHINGTON
SEABOARD
AIR LINE RAILWAY

POLK'S REAL ESTATE AND FINANCIAL REGISTER OF THE U. S. AND CANADA
A valuable reference book containing laws of each State, lists and other information valuable to the Real Estate and Financial Interests.
PUBLISHED BY R. L. POLK & CO., DETROIT, MICH.

Harden Isham H, restaurant, 51 S Ocean.
*Hardie D L Washington, teacher, 1225 W Ellis.
Hare H C & Co (H C Hare, A J Lederer, W B Owen), fire ins, 115 Laura.
Hargadine & McKittrick, J F Homer mngr, whol dry goods, rear 22 W Bay.
Hargraves C H Co, C H Hargraves pres, J A Lynch sec, whol grocers, 516 E Bay.
Harkisheimer Co The, G H Richards pres, F L Vordermark sec and treas, grocers, 102 Main.
Harper Cecil D, bicycle repr, 1021 Main.
*Harrington Mingo, bicycle repr, 308 Myrtle av.
*Harris Henry, restaurant, Beaver nr Davis.
*Harris Walter H, restaurant, 760 W Ashley.
*Harrison John L, grocer, 1502 Van Buren.
Harrison Pleman H, cleaner, Ashley n e cor Jefferson.
Hart I H, notary, 14 Cedar.
*Hart Madeline S, teacher, 488 Eagle.
Hartridge Augustus G (Hartridge & MacDonell), state atty 4th Judicial Circuit, 515 West bldg.
Hartridge John E & Son (John E and Julian), lawyers, 4 E Bay.
HARTRIDGE & MACDONELL (Augustus G Hartridge, Braxton B MacDonell), Lawyers, 515 West Bldg.
Harvey James J, wood, cor Monroe and G S & F Ry.
Harwell Ella A, teacher, 38 W 2nd.
Harwell Jean, teacher, 38 W 2nd.
HARWICK & FARRIS (Wm H Harwick, Ion L Farris), Attorney at Law, 415 West Bldg. (See adv in classified Lawyers.)
Haselwood Frank W, boarding, 23 Hogan.
Hasouri Annie, fruits, 1091 Kings Rd.
Hastings Herbert A, grocer, 2202 Main.
Hatchett W P, liquors, 135 W Bay.
Hatem George, billiards, 539 E Bay.
Hatter Mary H, teacher, 426 E Adams
Havens O Pierre, photographer, 117 W Bay.
Haward Frederick W, real estate, Duval Theatre bldg.
Hawkins Charlotte, teacher, 32 Stockton.
HAWKINS J H W, Architect and Superintendent, 125 Laura cor Adams. (See left bottom lines.)
Hawkins Thomas D, drugs, 714 Davis.
Hay Kate, drugs, 901 Kings rd.
Hayes Lithographing Co, E L Kennedy mngr, 211 Duval bldg.
HAYNES LAWRENCE, Fire Insurance, Genl State Agt London and Lancashire, Sun of London and Federal Ins Cos, 111 W Forsyth.
Hazuri Abdullah M, grocer, 942 W Adams.
Hazouri John, fruits, 1306 W Adams.
Hazouri Michael, grocer, 1053 W Adams.
*Hearn Wesley E, saloon, 1249 W Bay.
*Hearnes Belle, nurse, 1323 Jefferson.
HEDENGREW A W, Merchant Tailor, 10 W Forsyth.
Hedengrew & Co (Agnes Hedengrew)), milliner, 24 Main.
Heffley Drug Co, Wm Byrne pres, W J Power, sec and treas, 401 W Bay.
Heidenreich Bernard S, grocer, 22 Bridge.
Helenthal August, baker, 326 Forest.
Hemming Alberta S, teacher, 1528 Walnut.
Henderson Henry W, plumber, 13 Newnan.
Hendrick Real Estate Agency (A J Hendrick, D J Renfroe), 112 W Forsyth.
Henry Jennie, teacher, 222 Riverside.
Henry M Janie, teacher, 1421 Market.
Henry Olivia K, nurse, 1421 Market.
Herault Madame, dressmkr, 124 Union
*Herbert Charles D, physician, 1642 Madison.
Herndon & Patton (W H Herndon, J M Patton), real estate, 108 W Forsyth.
Hess Georgia, shoemkr, 13 Newnan.
Hess & Slager (Sigmund Hess, Maurice Slager), loans, 11 Main.
Heyder Guenther W, shoemkr ,121 Laura.

SILVERWARE
ENGRAVING, REPAIRING, WATCH WORK for the Trade. (See adv. page 6.)
R. J. RILES CO., 15 W. Bay St., Jacksonville, Fla.

ROBERT R. ROSBOROUGH,

GENERAL INSURANCE.

General Agent for Florida-

Accident and Health,
Burglary, Plate Glass,
Employers' Liability,
Boilers and Water Leakage,
Maryland Casualty Co.

SURETY BONDS.

United States Fidelity
and Guaranty Company,
BALTIMORE.

LOCAL LIFE AND FIRE RISKS TAKEN.

LOCAL AGENTS WANTED.

510 Dyal-Upchurch Bldg., Jacksonville, Florida.

MAINHARD BROTHERS,

Cleaning and Steam Dye Works.

19 East Forsyth Street, - - Jacksonville, Florida.

French Dry Cleaning.

Ladies' and Gentlemen's Clothing.

Curtains and Draperies.

Price List sent on Application.

HOPKINS REALTY CO.,

—BROKERS—

Real Estate, Loans and Investments.

City, Suburban and State Property.

TIMBER LANDS.

If you are looking for an investment, business site or a home; If you wish to exchange what you have for something else, write or call upon us. We want your business and we guarantee to suit you in every way.

Special Sums.

Money to Lend.	—AT—	6, 7 and 8 Per Cent.

Representing Estate Funds, Savings Banks and Capitalists.

HEADQUARTERS FOR HOTELS.

Many attractive hotels throughout the South completely equipped, for sale, lease or exchange; 30 to 200 rooms. If you are in town make our office your headquarters, send your mail in our care, USE us. State your wants, we satisfy them.

16 Laura St., - - - JACKSONVILLE, FLORIDA.

C. M. LOWE GENERAL INSURANCE
ACCIDENT, HEALTH,
FIRE and TORNADO. Surety Bonds
JACKSONVILLE, FLA.

*Hicks C H & Co (C H and J H Hicks), barbers, 1012 W Bay.
Hicks Joseph W, barber, 150 Bridge.
*Hicks Thomas, clothes cleaner, 215 Bridge.
Higginbotham Clarence, grocer, 1301 Highland av.
Higginbotham Lewis B, grocer, 1501 Cemetery.
Higginbotham Solomon D, grocer, 1001 Julia.
Hilditch Laundry Co, Thomas Hilditch pres, Theodore Webb sec, Washington nr Union.
Hill Joseph G, vet surg, 439 W Adams.
Hillman-Sutherland Co, A D Covington pres, A F Perry sec, naval stores, 203 Duval bldg.
*Hills J Seth, physician, 434 W Ashley
Hirsch A, dry goods, 415 W Bay.
Hirsch Charles S & Co, Wm Gullette agt, lumber, 332 W Bay.
Hobson Rev Wm A (Baptist), 125 W Church.
Hodges Frederick S, dentist, 303 West bldg.
Hogan Elizabeth, nurse St Lukes Hospital.
Hogoury Michael, grocer, 1053 W Adams.
Hoke Peter J, grocer, 1501 Florida av.
Holbrook Co, N C Carraway mngr, house furnishings, 710 Main.
Holden Gerry R, phys, 228 Hogan.
*Holland John, grocer, 636 E Union.
*Holliday Eli, restaurant, Palm nr Forest.
*Holliman Morris, teacher, 1459 Madison.
Hollingsworth Carrie, teacher, 713 W Beaver.
Hollingsworth James A, photographer, 207 Hogan.
Hollingsworth James S, printer, 120 W Bay.
Hollingsworth J I, lawyer, 21 W Adams.
*Holloway George W, hotel, 521 Bridge.
Holloway Howard S, physician, 1 Bisbee bldg.
Holmes J C Co, J C Holmes mngr, undertakers, 517 Bridge.
*Holmes Jesse C, general store, 500 Dora.
Holmes Maxwell & Ferris (S P Holmes, F F Maxwell, R E Ferris), brokers, 712 W Bay.
HOLMES SAMUEL P & CO (S P Holmes, James H Payne), Bankers and Brokers, Baldwin Blk. (See bottom edge and page 187.)
Holmes & Gilkes (Rutledge Holmes, Arthur B Gilkes), architects, 117 Laura.
*Holomon Morris, teacher, 1459 Madison.
Holt Jones, grocer, 1010 Talleyrand.
Holt Pleasant A, real estate, 13 Forsyth bldg.
Holtzendorff Dental Office, J W Darsey mngr, 215 Duval bldg.
Home for the Aged, Miss Martha Hill supt, Laura s w cor 8th.
Home Investment & Realty Co, J L Hanks mngr, 7 Livingston bldg.
*Homer Oliver H, teacher, 1606 Franklin.
Hooker & Lightbody (Mark R Hooker, Frank A Lightbody), plumbers, 25 E Adams.
Hoover Franklin P, physician, 19 Mutual Life bldg.
Hopkins Alene E, teacher, 321 Winter
*Hopkins James A, teacher, 1668 Harrison.
Hopkins Mary L, teacher, 355 E 1st.
Hopkins Marion T, dressmkr, 403 Duval bldg.
HOPKINS REALTY CO, H G Hopkins Pres, George W Morton Vice Pres, R Sanford Aikin Sec and Treas, 16 Laura. (See adv opp.)
Hopkins & Bradley (H G Hopkins, J B Bradley), grocers, Palm nr Forest
Horn J D Co, J D Horn pres, J D Bellows mngr, dry goods, 9 E Bay.
Hornby Carrie, fruits, 704 W Bay.
Horny Joseph, shoemkr, 247 W Adams.
Horr John F, U S marshal, Government bldg.
Hotel Alexandria, R H Moore propr, 816-818 W Bay.
Hotel Regent, McNeil & Sweetland proprs, 125½ Main.
Hotel Victoria, R Bixler propr, 208 Main.
Hotel Windle, C B Smith propr, 17 E Forsyth.
Houston Charles F, dentist, 14 Hogan.

Polk's Medical REGISTER AND DIRECTORY of North America.
Contains up-to-date lists of all Physicians, Hospitals, Sanitariums, etc. For prospectus, address R. L. Polk & Co. DETROIT, MICH.

HUTCHINSON AUDIT CO. 511-512 Dyal-Upchurch Bldg. JACKSONVILLE, FLA.
(See adv. in classified Auditors and Accountants.)

Howard Charles H, stevedore, 12 S Laura.
Howard & Brooks (Thomas M Howard, Wm H Brooks), novelty mnfrs, 1 Florida av.
Howell Lawrence D, lawyer, 200 Law Exchange bldg.
Howell Wm H, grocer, 1000 Franklin.
Hoyle ——, painter, 107 Ocean.
Hubbard S B Co, Frank S Gray pres, W T Parsons sec, whol hardware, 32 W Bay.
Huddleston Frances, teacher, 33 W Adams.
Hudnell George W, pool, 610 W Forsyth.
Hughes Florence L, teacher, 1013 Oak
Hughes Jacob B, physician, 556 W Church.
Hughey J F, fish, 407 Main.
Hulonce Mrs Kate C, florist, 1740 Main.
Humphries Thomas, barber, 110 Bridge.
Hunt C C & Co (C C Hunt), mnfrs agts, 108 W Forsyth.
Hunter Dexter, lumber, 408 Duval bldg.
Huntington Mrs Etta E, restaurant, 128 Hogan.
Huntly Lee, grocer, 1255 Main.
Hurst & Hickey (T E Hurst, M F Hicky), produce, 19 S Newnan.
HUTCHINSON AUDIT CO (Capital $25,000), T G Hutchinson Pres, Thomas H Doig Vice Pres, M A McLaren Sec-Treas, J A Hansbrough Mngr Tampa Office, 511-512 Dyal-Upchurch Bldg. (See left top lines and classified Auditors and Accountants.)
Hutchinson Bros & Co (R H and H A Hutchinson), grocers, Forest n w cor Charles.
Hutchinson & Frank (T G Hutchinson, Philip Frank), insurance, 207 Main.
Hutchinson Gaines, restaurant, 1020 Florida av.
Imperial Pharmacy, J S Hills pres, J A Benedee sec, 530 Bridge.
Independent Line Steamers, C E Garner pres and genl mngr, J F Green agt, River Front bet Laura and Main.
Indian River Assn, W M Angas mngr, 315 W Forsyth.
Indian River & Lake Worth Fish Co, J H Petteys mngr, 39 S Ocean.
Industrial Insurance & Banking Co, J M Stevens pres, W B Stevens sec, 204 W Forsyth.
Industrial Record The, Industrial Record Publishing Co publrs, n w cor Newnan and Bay.
Industrial Record Publ Co, publrs The Industrial Record, n w cor Newnan and Bay.
International Correspondence School, 6 Bisbee bldg.
Invention Realization Co, C S Adams pres, F A Williams, sec and mngr, 209 Duval bldg.
Irwin Alonzo J, propr Park Hotel, 202-208 Hogan.
Irwin Thomas L, physician, 107 Law Exchange bldg.
Irwin's Ticket Agency, Frank Mehlig mngr, 124 W Bay.
Isaac Max, tailor, 21 Julia.
Iseman Produce Co (Sol Iseman), produce, 138 E Bay.
Itjen W H & Son (Wm H and Edward H), grocers, 525 Hogan.
Jabour Kabill, fruits, 1149 Main.
*Jackson Augustus J, grocer, 1543 Hill.
Jackson House, A J Abraham propr, 747 W Bay.
Jackson-Hoyt Co, G D Jackson pres, C E McIver sec, milliners, 101 W Bay.
*Jackson James J, blksmith, 618 W Forsyth.
*Jackson Mary A E, teacher Florida Baptist Academy.
*Jackson Phillip A, grocer, 1624 Davis
Jackson & Stilwile (J S Jackson, J W Stilwile), painters, 829 Main.
JACKSONVILLE ADVERTISING Co, H N Burhans Mngr, General Advertising Agents, 211-212 Duval Bldg.
Jacksonville Baseball & Amusement Co, W C West pres, J D Burbridge sec, City bldg.
Jacksonville Board of Trade, C E Garner pres, C H Smith sec, 207 Main.

POLK'S DENTAL REGISTER AND DIRECTORY of the United States and Canada.
Contains an up-to-date list of all Dentists. For Prospectus, address R. L. Polk & Co. DETROIT, MICH.

POLK'S PUBLICATIONS: Gazetteers and Business Directories of Many States, Medical Register and Directory of North America, Dental Register and Directory of the U. S. and Canada, Millers', Lumber and Real Estate Directories, and OVER 80 CITY DIRECTORIES.

Jacksonville Book Store, Thomas Dennison mngr, 210 Main.

JACKSONVILLE BRICK CO, W M Angas Mngr, W J Kirkby Sales Agt, 315 W Forsyth.

Jacksonville Broom Mnfg Co (J S Cloud, J N C Stockton), 813 Palmetto.

Jacksonville Cemetery Assn, A B Campbell sec, 18 W Bay.

Jacksonville Cider & Vinegar Co, Thomas L Irwin pres, A J Bright sec, 1201 W Forsyth.

Jacksonville Cigar Co, F Saussy pres, C W Bartleson sec and treas, 209 W Bay.

Jacksonville Clearing House Assn, T P Denham pres, Henry Gaillard mngr, s e cor Bay and Laura.

Jacksonville Coca Cola Bottling Co (E A Ricker), 624 W Bay.

Jacksonville Construction Co, C W Perkins mngr, 21 Mutual Life bldg.

Jacksonville Credit Men's Assn, J W Clark sec, 207 Duval bldg.

JACKSONVILLE DEVELOPMENT Co (Capital $250,000), Edw Brobston Pres, W B Owen 1st Vice Pres, I H Welch 2d Vice Pres, J A Hollomon Sec and Treas, Real Estate and Investments, Newnan and Bay. (See right top lines and p 2.)

Jacksonville Electric Co, Wm H Tucker mngr, Riverside av s w cor McCoy.

Jacksonville Forwarding Co, W R Thompson genl mngr, 16 S Laura.

JACKSONVILLE FREE PUBLIC Library, George B Utley Librarian, Adams cor Ocean.

Jacksonville Furniture Co, A G Rhodes pres, J D Rhodes sec, W B Kirby mngr, 824 W Bay.

Jacksonville Grocery Co, Lucius J Campbell pres, Wm J Harris mngr, w s Viaduct.

Jacksonville Horseshoeing Co, J C Martz mngr, 111 Cedar.

Jacksonville Ice Delivery Co, H D Stratton pres, F S Mulford sec, 752 W Bay.

Jacksonville Law Library Assn, C Seton Fleming librarian, 410 Law Exchange bldg.

Jacksonville Light Infantry Armory, 115 Market.

Jacksonville Loan Co, Hess & Slager proprs, 11 Main.

Jacksonville Loan & Insurance Co, W A Bours sec, 206 E Bay.

Jacksonville Lumber Co, R H Paul pres, F W Bucky vice pres, F E Waymer sec and treas, 22 Hogan.

Jacksonville Mortgage & Guarantee Co, Hiram B Shaw mngr, 205 Main.

Jacksonville Naval Stores Co (capital $600,000), D C Ashley pres, W P Roberts vice pres and mngr, S H Berg sec and treas, Blum bldg.

Jacksonville Paint & Wall Paper Co, H Blackmer propr, 320 W Forsyth.

Jacksonville Paper & Bottle Co, Harry Goldman mngr, 830 W Bay.

Jacksonville Paving Co, J D Smith mngr, 4 Herkimer bldg.

Jacksonville Plumbing & Heating Co (De F R Rathbone), 405 Main.

Jacksonville Public Library, George B Utley librarian, n e cor Adams and Ocean.

Jacksonville Refrigerator Ice Co, W S Ware mngr, 752 W Bay.

Jacksonville Steam Bottling Works, G Muller & Co proprs, 608 W Bay.

Jacksonville Suburban & Seashore Railroad Co, R M Barbour pres, W H Bidez sec, 311 Duval bldg.

Jacksonville Tile & Paving Co, James Y Wilson mngr, 108 W Forsyth.

Jacksonville Towel Supply Co (J E Kuchler), 325 W Forsyth.

Jacksonville Undertaking & Embalming Co, D E Cooper mngr, 127 Laura.

Jacobi Adele P, teacher, 33 W Adams.

Jacobi Gertrude, teacher, 33 W Adams

Jacobs Alex, saloon, 117 W Forsyth.

Jacobs Henry, milliner, 5 E Bay.

Jacobs Joseph, fruits, e s Viaduct.

Jacobs V E & Co (Victor E Jacobs, E F Waterman), jewelers, 311 W Bay.

Jacobson Abraham, clothing, 615 W Bay.

*James Henry W, drugs, 1454 E Duval.

JAMES, PAXON & DANIEL (H E James, E H Paxon, R B Daniel), Dist Agts Travelers Ins Co, 23 Mutual Life Bldg.

James Richard W, grocer, 1454 E Duval.

GULF REFINING CO.
TAMPA, FLORIDA. (See page 7)
FUEL OIL
ASPHALT.
GAS OIL
Write for Prices

ROOFING MATERIAL
Corrugated Iron and Asphalt

Atlantic Supply Co.
112-114 E. Bay St. Jacksonville, Fla.
(See adv. page 6.)

*James Susie E, teacher, 412 Victoria.
Jefferies George A, meats, 15 Cedar.
Jendrick Robert M, barber, 208 W Forsyth.
*Jenkins Annie, teacher, 916 Market.
Jenkins Thomas H, restaurant, 25 S Ocean.
Jennings Frank E, lawyer, 405 West bldg.
Jennings Wm S, lawyer, 4 E Bay.
Jerima Jerry, barber, 205 Bridge.
Joel Bros (L J and L D), pawnbrokers, 11 Bridge.
*Johnson Augustus, barber, 13 Bridge.
Johnson Benjamin F, saloon, 234 W Bay.
Johnson Charles, laundry, 418 Main.
Johnson Charles W, physician, 33 E Monroe.
*Johnson Cora B, nurse, 818 Market.
Johnson David R, general store, 920 Hogan.
*Johnson David W, tailor, 1044 Florida av.
*Johnson Henderson, meats, 1007½ Myrtle av.
Johnson Isaac, notions, 25 Hogan.
Johnson John, shoemkr, 106 Bridge.
*Johnson John H, books, 206 Bridge.
Johnson John M, millinery, 20 Hogan.
Johnson Rev John T (Christian), 1540 Enterprise.
Johnson, King & Co, F W King mngr, confectionery, 210 E Bay.
Johnson Lindsay, physician, 203 Hogan.
*Johnson Maggie, restaurant, 937 W Forsyth.
*Johnson Mary E, teacher, 735 Odessa
JOHNSON M D, Pres Florida Life Ins Co. (See page 205.)
*Johnson Perry, barber, 104 Bridge.
Johnson Peter F, blksmith, 502 W Forsyth.
Johnson Samuel A, restaurant, 121 Johnson.
*Johnson Scipio, barber, 114 Bridge.
*Johnson Thomas, grocer, 1200 Pippin
Johnson T H, loans, 509 W Bay.
JOHNSON W B CO THE, W B Johnson Pres, J Lasseter Vice Pres, E D Hemming Sec and Treas, Whol Grocers, Hay and Grain, 402-408 E Bay.
Jones Amelia B, music teacher, 122 E 8th.
Jones Bros & Co (M K and W G Jones, J N Newsome), furniture, 423 Main.
*Jones Emily P, teacher, 756 W Church.
Jones Frank, saloon, 24 Bridge.
Jones Henry T, grocer s w cor Eagle and Bridge.
Jones Jennie G, teacher, 1417 Laura.
Jones Jerry L, cabinetmkr, 426 W Forsyth.
*Jones Lizzie, restaurant, 304 Myrtle.
Jones Orlando T, books, 419 W Bay.
Jones-Shaylor Co The, I S Jones pres, L V Sproull sec, dry goods, 37 E Bay.
Jones Wm D, drugs, 107 E Bay.
Jones & De Loach (W G Jones, J T De Loach), grocers, 716 Main.
Joost Nicholas Est, Ernest C Hurner mngr, grocer, 243 Riverside av.
Jordan M C, lawyer, 111 Forsyth.
*Jordan Milton, grocer, 1502 E Duval.
Jordan Wm S & Co (Wm S Jordan), insurance, 420 Duval bldg.
Jordan & Schmidt (J J Jordan, H W Schmidt), shoes, 435 W Bay.
Jordan & Spencer (Wm S Jordan, R P Spencer), ins agt, 4 E Bay.
Joseph Mary, fruits, 938 W Adams.
Joseph Moses, fruits, 222 Florida av.
Joyner Claude, physician, 400 W Ashley.
Kahm Leopold, bicycles, 119 Main.
Kalagrokos James, restaurant, 35 S Ocean.
Kappher & Von Dohlen (H J Kappher, C J Von Dohlen), grocers, 204 Main.
Kari J B, grocer, 1030 W Adams.
Katz Lena, grocer, 1702 Highway.
Kaufman Charles M, barber, 303 W Bay.
KAUFMAN METAL CO, Jules Kaufman Pres, S R Kaufman Sec and Treas, 712 E Bay. (See page 205.)
Keefe & Ball (G H Keefe, A J Ball), plumbers, 23 E Adams.
Keeley Institute The, Dr E P E Sengstak mngr, Stockton n e cor Park.
Kelly Georgia, nurse, St Lukes Hospital.
Kelly John L, physician, Duval County Hospital.
Kelly Wm J, grocer, 1502 E Beaver.

POLK'S FLOUR MILL and GRAIN DIRECTORY
is replete with information valuable to the PRACTICAL MILLER, GRAIN DEALER, and all INTERESTED IN MILLING, GRAIN or ALLIED TRADES.

Gasoline Engines
Stationary and Marine

Tampa Plumbing & Supply Co. (See page 3.)

Kemper Rev Francis M (M E), 120 Monroe.
Kendig H Everett, physician, 42 W Adams.
Kennedy Martin, physician, 20 Main.
Kent Alfred H, painter, 120 Cedar.
Kerrison J Davenport, music teacher, 2014 Main.
Khurre Joseph, dry goods, 221 Bridge.
Kilpatrick James M, grocer, 205 Bridge.
Kind Albert A, electrical contr, 7 E Church.
King Andrew J, grocer, 827 E Beaver.
King Augustus H, lawyer, 411 Law Exchange.
*King Gibson, fruits, 1453 W Adams.
King Mrs Ida L, grocer, 829 E Beaver
King Joe Jr Co, Joseph King Jr mngr, lumber, 501 Dyal Upchurch bldg.
*King John, restaurant, 926 W Bay.
King Malinda, nurse, St Luke's Hospital.
KINGAN & CO LTD, (Indianapolis) C C Lorraine Mngr, Whol Meats, 530-542 E Bay.
Kinloch James S, cigar mnfr, 114 Bridge.
Kinnard Simon, grocer, 616 Cleaveland.
Kinne Charles W, real estate, 12 W Forsyth.
*Kinney John W, teacher, Florida Baptist Academy.
Kinney Mary T, teacher, 620 Roselle.
Kirk James E, drugs, 1301 Main.
Kirk & Bowie (Ellis J Kirk, T Fraser Bowie), real estate, 117 W Forsyth.
Kirk & Co, J H Anderson mngr, loans, 421 W Adams.
Klein R, clothing, 621 W Bay.
Klutho Henry J, architect, 108 W Forsyth.
Knauer Bros (Otto and Max), grocers, Forest n w cor Magnolia.
Knauer Wm & Co, grocers, 900 W Adams.
Knibloe Walter E, teacher, 925 Oak.
KNIGHT CROCKERY & FURNIture Co, Raymond D Knight Pres, C H Barnes Vice Pres, C Finley Knight Sec and Treas, 22-30 W Bay. (See page 207.)
Kohn-Furchgott Co, Leopold Furchgott pres, Fred Meyerheim sec, dry goods, 1 W Bay.
Kooker J W, real estate, 12 Forsyth.
Komahrens John L, bottler, 316 Julia.
Kraus & Stow (C J Kraus, E D Stow), painters, 308 W Forsyth.
Kress S H & Co, H P Crosier mngr, notions, 15 E Bay.
Kruer J Henry, grocer, 401 State.
Kuchler Amy R, teacher, 1011 W Monroe.
Kubalek V, tailor, W Forsyth.
Kuchler J Edgar, plumber, 325 W Forsyth.
Laddas P, fruits, 828 Main.
Lambdin McD, hotel, 216 Riverside av.
*Lambright Robert H, fruits, 704 Davis.
LAND MORTGAGE BANK OF Florida, W M Angas, Attorney, 315 W Forsyth.
Lang Frank, grocer, 901 Ward.
Lansing Porter H, saloon, 837 W Forsyth.
Lasky Barnett, dry goods, 749 W Bay.
Latham James F, furniture, 909 Davis.
*Latimore Georgia A, teacher, Florida Baptist Academy.
Latson E W Shoe Co, shoes, 142 Bridge.
Lau Nicholas, grocer, 702 W Adams.
Laughlin Blanche, nurse, 1425 E Duval.
Laughlin Lulu, teacher, 1425 E Duval.
Laundry The, E S Paine mngr, 31 E Adams.
Laurman Eva S, teacher, 919 Laura.
Lawrence John D Co (John D Lawrence), bonds, 311 Duval bldg.
Leake & McNeil (W B Leake, M M McNeil), drugs, 23 W Bay.
Le Bourveau Alonzo, real estate, 120 W Bay.
*Lee Fannie, restaurant, 905 W Bay.
*Lee Fannie C, teacher, 8th nr Davis.
Lee Jim, laundry, 202 Bridge.
*Lee Joseph, lawyer, 32 E Beaver.
Lee L B & Co (Loveard B Lee), real estate, 22 Hogan.
Lee Mary, music teacher, 728 Banana.
Lee Robert G, music teacher, 728 Banana.
L'Engle Claude, editor The Sun, 31 W Forsyth.
Lee Sing, laundry, 520 Riverside av.
Lee Sun, laundry, 524½ Bridge.

POLK'S FLOUR MILL and GRAIN DIRECTORY
is replete with information valuable to the PRACTICAL MILLER, GRAIN DEALER and all INTERESTED IN MILLING, GRAIN or ALLIED TRADES.

The "Auto-Marine" Co.

Let us furnish you with a **Spraying Outfit—Irrigating Plant—Electric Lighting Plant—Marine Engine for your boat, or a Stationary Engine for your factory or farm.** A card will bring you our Catalog.

THE AUTO-MARINE CO., 4 Viaduct, Jacksonville, Fla.

Le Fils Wm & Co (Wm Le Fils, G J McGehee), wood, Evergreen av and Howard.
L'Engle E Jacquelin, lawyer, 209 Law Exchange bldg.
L'Engle Porcher, lawyer, 410 West bldg.
Leon & Meyerson (A K Leon, Morris Meyerson), jewelers, 227 W Bay.
Lester Samuel, grocer, 1047 Florida av.
Lewis C M & Co, C M Lewis pres, J B Lewis sec, whol grocers, 506 E Bay.
Lewis George, grocer, 903 W Bay.
Lewis Henry, general store, 116 Bridge.
Lewis Miles W, lawyer, 506 Dyal-Upchurch bldg.
Lewis Stephen A, fruits, Talleyrand av opp Ostrich Farm.
Ley E L, notions, 417 W Bay.
Liell Edward N, physician, 140 W Monroe.
Light George A, restaurant, 503 W Bay.
Lightbody A E, constable, 18 Clay.
Linotype Composition Co (G W Mitchell, G A Irwin), 11 S Newnan.
Linton Joseph L, fish, 818 Main.
Lipscomb B Mamie, teacher 605 Lemon.
Lipscomb Mrs Wm H, teacher, Lemon cor Forest.
Liston John, grocer, 1201 Bridge.
*Little Annie, teacher, 1683 Madison.
Livingston Isabel, teacher, 205 E 3rd.
Livingston John H, physician, 304 Newnan.
Livingston Martha, nurse, St Luke's Hospital.
Livingston Noflet, saloon, 503 Myrtle av.
Livingston Theodore H, real estate, 308 West bldg.
Livingston, Walter F, shoes, 25 E Bay.
Livy Henry W, tailor, 216 Main.
Lloyd Carrie A, teacher, 33 W Union.
Loach George H, fruits, 1573 Florida av.
*Lockwood Bros (Nathaniel and Samuel L), grocers, Union n w cor Bridge.
Logan Arnold R, lawyer, 22 Hogan.
Long Henry, laundry, 350 Riverside av.
Lord Philip P, boarding, 411 Bridge.
Louisville & Nashville R R, O P Bartlett genl agt, 206 W Bay.
Love James D, physician, 131 W Adams.
*Love John F, grocer, cor State and Cleaveland.
Love Oliver F, grocer, 829 E Bay.
LOWE CURTIS M, General Insurance, Accident, Health, Fire and Marine Insurance, Surety Bonds, 10-12 Bisbee bldg. (See right top lines and page 207.)
*Lowe Jennie E, dressmaker, 1010 Palmetto.
Lucas Mena B, nurse, 1338 E Duval.
LUDDEN-CAMPBELL-SMITH CO, A B Campbell Pres, Jaspersen Smith Treas, H Montgomery Smith Sec, Pianos, Organs and General Musical Mdse, 18 W Bay.
LUDDEN & BATES SOUTHERN Music House, R E Wells Mngr, 23 E Bay. (See page 195.)
Ludlow Edward, British vice counsel, 1840 Hill.
Ludwig Catherine, teacher, 1605 E Duval.
*Lycurgus John T, grocer, 1240 Calvin.
Lyman & Carroll (W I Lyman, G A Carroll), real estate, 206 W Forsyth.
Lynch Rosa M, teacher, 325 E Monroe.
*Lyons Jesse, pool, 527 Bridge.
Lyons John, saloon, 117 Bridge.
Lyons John A, restaurant, 120 Bridge.
Lytle Mary, teacher, 720 Park.
*McCann Joanna A, grocer, 171 Park.
McCarrell, Compo-Stone Co, Robert McCarrell pres, Robert T McCarrell sec, contractors, 1027 Main.
McCarthy Annie, general store, 902 W Church.
McClinton Josephine, music teacher, 215 W Adams.
*McClorey Charles, bicycle repr, 811 Florida av.
McClure & Holmes (A E McClure, G O Holmes), architects, 135 E Bay.
McCormack Richard D, saloon, 201 Bridge.

E. R. BECKWITH, State Dealer for

The Monarch Visible Typewriter

And all Office Appliances, Postoffice Box 21, Tampa, Fla.

Chas. R. Boone
REAL ESTATE

City and Suburban Property a Specialty.
Orange Groves and Timber Lands.
Jackson Building,
604½ Franklin St.
Rooms 16 and 17. Phone 1518.
TAMPA, FLORIDA.

McCormick Wm H Jr, livery, 110 Georgia.
*McCoy Charles, teacher, 1038 W Union.
McCully & Ransom (H M McCully, T P Ransom), grocers, 559 Charles.
McDaniel A L & Co (A L McDaniel), shoes, 127 W Bay.
McDermott Frank, real estate, 403 West bldg.
McDonald Cecelia, teacher, 1020 W Union.
McDonald Printing Co, Wm K McDonald mngr, 30 W Adams.
McDonald Retta, boarding, 311 W Adams.
McDonnell John J, real estate, 20 Main.
*McDorrah John, restaurant, Clay s w cor State.
*McDuffy Anna I, teacher, 331 E Ashley.
*McFarland Samuel A, teacher, 433 W 11th.
*McGhee Samuel J, grocer, 802 Clay.
McGiffin J G & Co (J G McGiffin, E W Bailey), steamship agts, 14 S Laura.
McGinnis Robert H, physician, 131 W Adams.
McGowan Thomas L, paints, 141 Bridge.
McGrarnay John F, blacksmith, 428 W Adams.
McIntyre Daniel T, meats, 330 Catharine.
*McKeever Mary, nurse, 1156 Odessa.
McKenney D F, loans, 9 Masonic Temple.
McKinley Lula, teacher, Riverside av nr Cherry.
McKinnon C E, osteopath, 228 Hogan.
McLaughlin Richard, real estate, 4 Astor blk.
McLaurin J H Co, J H McLaurin pres, J D Hubbard sec and treas, whol grocers, 216 E Bay.
McLaurin Mary M, teacher, 1235 Hubbard.
*McLaurin Wm M, grocer, 9 Highway av.
McLendon James D, real estate, 104 Bridge.
McLendon Martha B, teacher, 723 W Beaver.
McManis O, wood, 920 W Bay.
McMILLAN BROS (Ronald, Thomas H and Wm A), Southern Copper Works, Turpentine Stills, 743 E Bay. (See page 195.)
McMillan Lucinda, teacher, 328 Davis.
McMurray Livery Sale & Transfer Co, E P Axtel pres, H T McMurray sec, s e cor Newnan and Forsyth.
McMurray & Baker (Wm Baker), carriages, 409 E Bay.
McNeil & Sweetland, proprs Hotel Regent, 125½ Main.
McNerny Grocery Co, C L Myers pres, J R Register vice pres and mngr, P J Saunders sec and treas, whol grocers, 27-31 S Laura.
McQuage J A, barber, 146 Bridge.
McTimmons & Co (W J McTimmons), grocers, 17 S Ocean.
MacDonell Brick & Cement Co, M C Drew pres, J A Davis sec, 22 Hogan.
*Macon Frank A, blacksmith, 1050 King's Rd.
Macey & Johnson (A C Macey, A G Johnson), plumbers, 119 Laura.
*Madison Leila, teacher, 1018 W Church.
Magill Robert J, real estate, 304 West bldg.
Maher Rev R Michael (Catholic), 121 E Duval.
Mahon Rev Wm L (Baptist), 143 W 6th.
Main Street News Co (W R Jr and C A Peterson), 406 Main.
MAINHARD BROS (Otto H and Martin), Dyers, Cleaners and Scourers, 119 E Forsyth. (See page 221.)
Ma Laier George S De Las, teacher, 324 Julia.
Mallory Steamship Lines, Arthur W Pye agt, 214 W Bay.
Mallow Ezekiel, fruits, 738 W Adams.
Malsby Machinery Co (M Malsby, J W and E L Brown), cor Ward and Jefferson.
*Manigault Charles C, grocer, 1160 Davis.
Mann Henry B, grocer, 1801 Enterprise.
Manning John L, blacksmith, 319 Forest.
MANNING WM S, Physician and Surgeon, 111 W Forsyth.

SEABOARD
AIR LINE RAILWAY
For Ocala, Tampa, and Manatee River Points

SOUTHERN HOTEL None Better in Florida
Mrs. F. L. Bowen, Mngr.
18-20 E. Garden Street, - Pensacola, Fla.

Mansour A & Bro (Abraham and Joseph), fruits, 746 W Adams.
Marcovitz Max, clothing, 108 E Bay.
Maris Joseph G, grocer, 825 Talleyrand av.
Mark David L, grocer, 850 E 8th.
Markovitz Versey Z, grocer, 1403 Florida av.
Marks Richard P, lawyer, 232 W Bay.
Martin Effie M, teacher, 43 E 6th.
*Martin Lula, dressmaker, 757 W Adams.
Martino Joseph, fruits, 437 E Bay.
Marvin Charles Co, (Charles Marvin), shoes, 21 W Bay.
Marvin Shoe Co (The), Wm Marvin pres, John L Marvin sec and mngr, 233 W Bay.
Marvin & Seeds (R S Marvin, W H Seeds), contractors, 136 E Bay.
Marx Bros (George and J J), whol grocers, 226 W Bay.
MARYLAND CASUALTY CO, R R Rosborough State Agt, Dyal-Upchurch Bldg. (See page 221.)
Maryland Whiskey Co (B H Goldberg), 413 W Bay.
Marzio Carmine D, shoemaker, 208 Bridge.
Marzyck H G, bicycles, 420 Main.
MASON GEORGE H, Propr The Everett Hotel, 235 W Bay. (See page 203.)
*Mason Joseph C, meats, 1098 Kings Rd.
Massa John B, fruits, 217 W Bay.
Massey Business College, E S Hewin prin, 304 Main.
Massrallah A A, novelties, 520 Main.
Master Nicholas, barber, 824 Main.
Mathews Wm E, real estate, 28 E Bay.
Mattox & Mattox (Julian C and Melvin E), grocers, 900 Pippin.
Maulie Edward, perfume mnfr, 412 Parker.
May Robert L, physician, 117 W Forsyth.
Mecca Restaurant, 8 Bridge.
Meier Jacob, tailor, 20 Laura.
Meister Henry A, barber, 203 W Bay.
Melasky Mrs Zip, boarding, 106 W Adams.
Melrose House, Mrs E Roy propr, 19 Cedar.
Melrose Restaurant, J J Moundy mngr, 17 Cedar.
Melson S J Co, S J Melson pres, J G Melson, livery, 429 W Adams.
Melton Stephen H, fish, 55 S Ocean.
Mendelson Abraham, dry goods, 901 W Bay.
Menzies John, saloon, 219 W Bay.
Merchants' & Miners' Transportation Co, H C Avery agt, 208 W Bay.
Merhige Nation D,bazaar, 214 Hogan.
MERRILL-STEVENS CO, A D Stevens Pres, A R Merrill Vice Pres, J E Merrill Treas, F Seeley Sec, Ship Yards, Dry Dock, Marine Engines and Boilers, Machine Shop, Etc, 600-650 E Bay. (See left bottom lines.)
Merritt R E & Co (R E Merritt, W B Thompson), brokers, 207 Dyal-Upchurch bldg.
Merry & Co (Norman Merry), coffee roasters, 115 E Forsyth.
Metropolis The, Carter & Russell Publ Co publrs, 9 E Forsyth.
Metropolitan Talking Machine Co, H A Colcord mngr, 323 Main.
Micelli Gisberto, tailor, 220 Bridge.
Miller Francis D, physician, 20 Washington.
MILLER FRANK O, Sewing Machines and Supplies, 419 W Bay.
Miller John, grocer, 1230 Kings Rd.
Miller John H, baker, 625 W Bay.
Miller Theodora A, teacher, 221 W Union.
MILLS CHARLES D, Florist, Landscape Gardener, Etc, 36 W Forsyth, Greenhouses 10 E 8th. (See page 207.)
Mills H A, physician, 803 W Adams.
Mills J B & Co (J B Mills), wall paper, Palm s w cor Forest.
Milton Lawrence R, lawyer, 408 Law Exchange bldg.
Milz Henry T, tailor, 205 Julia.
Mitchell L A, mngr Postal Telegraph Cable Co, 50 W Bay.
MITCHELL SOLLACE, Physician and Surgeon, Pres De Sota Sanatorium, 261 W Forsyth.
Mitchell & Gilreath, G W Mitchell, W P Gilreath, 223 W Bay.
*Mixon E Largr, restaurant, 204 Bridge.
Mizell Lily, restaurant, 813 W Ashley.

J. H. W. HAWKINS, ARCHITECT
JACKSONVILLE, FLA.

AUTOMOBILES and REPAIRS
CLARKE AUTOMOBILE & LAUNCH CO.
JACKSONVILLE, FLA.
(See page 7)

Mobile & Ohio R R, Colfax Sanderson agt, 214 W Bay.
Model Hotel, Mrs W A Guill propr, 619 W Bay.
Mohlmann Theodore, grocer, 701 Main.
Molinoso Ferdinand, cigars, 210 W Forsyth.
Monarch Typewriter Exchange, J A Hollonon pres, W F Harrison sec, Newnan n w cor Bay.
*Monroe Edith, teacher, 1322 W Monroe.
Moody Charlotte, dressmaker, 818 Cedar.
Moody Randolph, barber, 122 Florida av.
Moody Wm T, grocer, 1220 W Church.
MOORE BROS, Photographers' Supplies, Picture Frame Mnfrs, Etc, 123 W Bay. (See page 207.)
Moore Robert H, prpr New Alexandria Hotel.
Moore Wm L, photogr, 27 W Bay.
Mordt Fredericka W, music teacher, 538 Riverside av.
Morey Jesse Y, restaurant, 19 Ocean.
Morris Alexander, furniture repr, 1010 Kings Rd.
MORRIS SHELDON A, Physician and Surgeon, Vice Pres DeSoto Sanatorium, 237 W Duval.
Morrison Charles L, grocer, 819 E Union.
Morrison Lela, nurse, 827 Park.
*Morrison Timothy, barber, 1123 Florida av.
Morton & Deane Grocery Co (C P Morton, H H Deane), 28 Ocean.
Moseley Utica M, dressmkr, 1427 E Duval.
Moses Isaac L, tailor, 106 W Forsyth.
Moskowitz Isadore B, grocer, 1608 Florida av.
Moss Alice P, dressmkr, 1035 Lewis.
*Moten & Alexander (O H Moten, I S Alexander), grocers, 1002 Railroad av.
Mott Thomas J, painter, 16 Cedar.
Mott Thomas J Jr, painter, 16 Cedar.
Moundy John J, restaurant, 17 Cedar.
MUCKLOW WALTER C P A, Chairman State Board of Accountancy, Pres Florida Society of Accountants, 315 W Forsyth.
Muhlbacher & Lane (Otto Muhlbacher, Albert P Lane), piano reprs, 11 E Adams.
Mulholland & Willis (Hattie Mulholland, Carrie J Willis), dry goods, 1237 Main.
Mullaly Jarred C, grocer, 1240 Ward.
Muller G & Co, Sig Cohen mngr, saloon, 140 E Bay.
Munoz James I, broker, River front bet Ocean and Main.
Munroe Edward L, dentist, 210 Laura.
Murphy Edward J, real estate, 108 W Forsyth.
Murphy T Iron Works, T Murphy pres, J P Murphy vice pres, Frank Brown sec and treas, 610-617 E Bay.
Murray Joseph J, loans, 605 W Adams
Murrey & Galbraith (M J Murrey, Peter Galbraith), saloon, 107 W Bay.
MUTUAL LIFE INS CO of N Y, R R Rosborough Special Agt, Dyal-Upchurch Bldg. (See page 221.)
Myers E Jay, curios, 218 Hogan.
Myerson David P, shoes, 141 W Bay.
Myerson David P Jr, clothing, 141 W Bay.
Nader Joseph, grocer, 1000 W Bay.
Nagel Adam, baker, 513 E Bay.
*Napoleon Vina, restaurant, 223 Bridge.
Narragansett House, Mrs W A Stevens propr, s e cor Bridge and Adams
Nashville, Chattanooga & St Louis Ry, Edward J Walker agt, 212 W Bay.
Nassrallah Co (M A and H J Nassrallah), grocers, 137 Bridge.
*Nathan Anita, teacher, 1515 Albert.
*Nathan Estelle, teacher, 1515 Albert.
National Bank of Jacksonville, Bion H Barnett pres, George R De Saussure cashr, n w cor Forsyth and Laura.
National Biscuit Co, D O Nay agt, 200 E Bay.
NATIONAL CASH REGISTER CO, A M Scott Sales Agt, 39 Mutual Life Bldg.
National Packing Co, J A Carpenter mngr, e s Viaduct.
National Transportation & Terminal Co, Carl Moller mngr, 45 Mutual Life bldg.

H. H. RICHARDSON & CO.
BUILDING MATERIALS.
Jacksonville, Fla.
LIME and CEMENT

FLORIDA REALTY CO.
23 MAIN ST., Jacksonville, Fla.
Virgin Timber Tracts, Phosphate Lands, Orange Groves, City Property.

*Nattiel Sabuy C, grocer, 1422 Clay.
*Nattiel Wm M, grocer, 901 W Forsyth.
Naumburg Julius, tailor, 220 W Bay.
Naval Stores Export Co, W F Coachman pres, E P Thagard sec, 300 Duval bldg.
Naval Stores Steamboat Co, E S Spencer mngr, ft of Ocean.
*Nawly Sarah, nurse, 1047 W Union.
Neal James R, grocer, 1702 Harrison.
Neiss & Finkelstein (L Neiss, L Finkelstein), dry goods, 515 W Bay.
NEW MAGNOLIA HOTEL, W E Alexander Prop, 20 Cedar.
New Travelers' Hotel, H W Hancock propr, 407 W Bay.
New York Grocery Co (Joseph and Assad David), grocers, 109 Bridge.
NEW YORK LIFE INSURANCE Co, Charles A Wilson Agency Director, Rooms 1 to 5 Baldwin Bldg.
New York Millinery Co (W F Banks), 31 E Bay.
New York Steam Laundry (F E Smith), 114 E Forsyth.
Newman A J Wall Paper Co, A J Newman pres, Screvin Dozier sec, 22 E Bay.
Nicholas Jacob, fruits, 769 W Ashley.
Nichols Grocery Co (S F and A W Nichols), 900 W Beaver.
Nichols Wm B, grocer, 1135 Louisianna.
Nicholson Charles A, grocer, Forest s e cor Palm.
*Nixon Elias, restaurant, 204 Bridge.
NOLAN EUGENE M, Physician, 39 W Adams. (See Below.)

DR. E. M. NOLAN
Practice Limited to
EYE, EAR, NOSE AND THROAT
Office Hours: 9 A. M. to 4 P. M.
39 West Adams St., Jacksonville, FLA.
Between Main and Laura.

Nolan George M, lawyer, 15 W Bay.
Nooney Thos & Sons (Frank and Charles Nooney), whol grocers, 400 W Bay.
Norman Richard E, drugs, 801 Forest.
North American Dredging Co, Claud Cummins mngr, 14 S Laura.
Norton Benjamin, blksmith, 1120 Kings rd.
Norton J H & Co (J H Norton, L Z Baya), insurance, 7 L'Engle bldg.
*Norton Wm, barber, 113 E Bay.
Nugent George, grocer, 630 Riverside.
Nunan Rev James (Catholic), 121 E Duval.
Oak & Peters (Calvin H Oak, John H Peters), shoes, 100 Bridge.
Oakley C B & Co (C B Oakley), brokers, River front bet Main and Ocean.
OBERDORFER MAX N, General Insurance, Sole Agt The Fidelity and Casualty Co of N Y, Mutual Life Bldg.
O'Brien Agnes C, nurse, 1554 Laura.
*O'Brien John, restaurant, 1419 Davis
OCALA PINE CO, M V Gress Pres and Sec, Whol Lumber (Yellow Pine), 4 E Bay.
Ocean Steamship Co of Savannah, W W Shipman agt, 319 Dyal-Upchurch bldg.
Oceanside Realty & Amusement Co, J D Lawrence pres, L C Smith sec, 311 Duval bldg.
Odom Alex H, lawyer, 111 W Forsyth.
Odom Patrick H, lawyer, 111 W Forsyth.
O'Donald & Taylor Hardware Co, Edward O'Donald pres, J G Taylor vice pres, 24 E Bay.
Oldham & Smith (R W Oldham, W H Smith), livery, 428 W Adams.
Oliver Lewis C, confectioner, 19 E Bay.
O'Neal Henry N, propr Aragon Hotel, 222 W Forsyth.
O'Neil Wm H, loans, 321 W Bay.
*Onley John E Jr, dentist, 600 W Ashley.
O'Reilly Rev Bernard (Catholic), 121 Duval.
Orner J George, music teacher, 228 E Duval.
Ortagus George W, saloon, Missouri s e cor Davis.
Ortagus Josephine, photographer, 518½ Riverside av.
Osborne M V, ins agt, 117 W Forsyth.
Osky Jacob, souvenirs, 121 W Bay.
Ossinsky Phillip, bottler, 128 Bridge.

POLK'S FLOUR MILL and GRAIN DIRECTORY
is replete with information valuable to the PRACTICAL MILLER, GRAIN DEALER, and all INTERESTED IN MILLING, GRAIN or ALLIED TRADES.

Osteen & Barry (D M Osteen, C A Barry), grocers, 212 Rushing.
O'Toole Mrs Ada, dry goods, 120 Florida av.
Otter Creek Lumber Co, F E Waymer mngr, 601 Dyal-Upchurch bldg.
Outlet The, Alex Ossinsky pres and mngr, Harry Hercovitz sec, 115 E Bay.
OWEN CLARISSE, Public Stenographer and General Typewriting, 213 West Bldg.
Owen Ida T, teacher, 734 E Ashley.
Owen John D, dry goods, 734 E Ashley.
Owen & Smith (W B Owen, W P Smith), lawyers, 3 Board of Trade bldg.
PALMER HENRY W, Contractor and Builder, 111 E Bay. (See page 209.)
Pappas Louis, restaurant, 917 W Bay.
Park Hotel, A J Irwin propr, 202-208 Hogan.
Parramore Oldham Co, livery, 428 W Adams.
PARSONS GEORGE F, Insurance Agent, 115 Laura.
Paschal George R, drugs, 1002 W Adams.
Payer Henry R, billiards, 18 W Forsyth.
Peacock Joseph E, mngr W U Tel Co, Bay cor Laura.
Peeler Charles B, lawyer, 20 Main.
Peeler James M, lawyer, 20 Main.
Pellerin Furniture Co, M P Capen mngr, 10-14 Bridge.
Peninsular Industrial Ins Co, E T Johnson pres, M D Johnson sec,
PENINSULAR & OCCIDENDAL Steamship Co, Charles L Myers Mngr, P J Saunders Traffic Agt, F M Jolly Trav Frt and Pass Agt, 232 W Bay. (See page 5.)
Pepperday Charles C, mdse broker, 205 West bldg.
Permenter & Co (S and J G Permenter), hay, 716 W Bay.
Peterson John A, fish, 203 Bridge.
Peterson W R & C A Jr, news, 406 Main.
Phillips D J, tailor, 510 Main.
PHINNEY E G, Whol Lumber (Yellow Pine), 4 E Bay.
Pickard G E, grocers, 1001 W Adams.
Pittsburg Plate Glass Co, E L Howell agt, 510 West bldg.
PLOOF H E MACHINERY CO The, H E Ploof Pres and Treas, H J Sutton Vice Pres and Sec, 24 Ocean. (See page 191.)
Poage Rev W M (Methodist), 215 E Duval.
Pollak Lincoln J, dry goods, 411 W Bay.
Pomar Antonio J, printer, 308 W Forsyth.
Poore S O & Co (Stephen O), furniture, 230 Bridge.
POPE & POPE (Frank W and Frank W Jr), Lawyers, 306-307 Duval bldg.
POSTAL TELEGRAPH CABLE Co, C B Arrington Dist Supt, 411 West Bldg.
Postal Telegraph Cable Co, L A Mitchell, mngr, 50 W Bay.
POWELL GEORGE M, Attorney at Law, 518 Dyal-Upchurch Bldg, 4 E Bay.
PRESTON J ZENAS, State Agt The Williams Typewriter, 120 W Bay.
PREWITTE & AHERN (Julian Prewitte, J J Ahern), Real Estate and Loans, 308 Dyal-Upchurch Bldg. (See adv in classified Real Estate.)
PRIOR HORACE & SON (Horace and Horace Jr), Whol and Retail Meats, 309 W Forsyth. (See page 209.)
Prospect House, F M Wagner propr, 517 W Bay.
Puckhaber Fred H, baker, 925 W Adams.
Pure Food Grocery Co The, 28 Ocean
Raabe John C, liquors, cor Bridge and Adams.
RACE HERBERT B, Sec Florida Life Ins Co. (See page 205.)
Rahain E S, fruits, 708 Main.
Ramis James S, furniture, 508 Main.
Ramirez Juan G, cigar mnfr, 108 Bridge.
Reed Arthur H, grocer, 17 Bridge.
REMINGTON TYPEWRITER CO, S J Ford Mngr, 206 W Bay.
REYNOLD & CURRY (A N Reynold, A P Curry), Proprs Florida Plumbing & Electric Corps, 311 W Forsyth. (See page 199.)
Richardson Bainbridge, real estate, 117 W Forsyth.

H. & W. B. DREW Co.
45-47-49 West Bay Street, JACKSONVILLE, FLA.
PRINTERS
STATIONERS
LITHOGRAPHERS

POLK'S BAKERS' DIRECTORY OF THE UNITED STATES
Contains information and lists valuable to Practical Millers, Grain Dealers and all interested in the Baking, Milling, Grain and allied trades.
PUBLISHED BY R. L. POLK & CO., DETROIT, MICH.

RICHARDSON H H & CO (H H Richardson), Building and Roofing Materials, Composition, Capitals, Etc, 14 S Newnan. (See right bottom lines.)
Ricker E A, saloon, W Bay and Viaduct.
Rico Laundry, G E Leonard supt, 32 W Forsyth.
RILES R J CO, R J Riles Pres and Mngr, Jewelry, Optical Goods, Silverware, Etc, 15 W Bay. (See left bottom lines and page 6.)
Riley Lewis K, grocer, 306 W Bay.
*Robinson Asa G, barber, 202 Bridge.
Robinson Frank S, dentist, 4 E Bay.
ROGERS C P, Physician and Surgeon, Sec De Soto Sanatorium.
Rogers Carey R, physician, 228 Hogan
Rogers, Jacobson & Gatlin (E L Rogers, N Jacobson, W Gatlin), painters, 112 W Bay.
Rooks W H, restaurant, 129½ Bridge.
ROSBOROUGH ROBERT R, General Insurance, State Agt Maryland Casualty Co, United States Fidelity and Guaranty Co, Dyal-Upchurch Bldg. (See page 221.)
Rosenberg H, dry goods, 925 W Bay.
Rosenblum Frank, clothing, 410 Main.
Ross Roderick G, contractor, 204 E Bay.
Roughton Z H Co (Z H Roughton, C L Roughton), produce, Viaduct.
Russell F G, machinist, e end Viaduct.
Rutledge Dublin, barber, 114 Bridge.
SABEL BROS, Dealers in Carriages, Harness Etc, also Hides, Furs, Junk and Railroad Iron, 506-518 W Bay. (See advr in classified Carriages and Junk.)
Safaon M, dry goods, 219 Bridge.
Safay Abraham, dry goods, 225 Bridge
Safety Railway Switch Co, E E West pres, W J Bryan vice pres, W R Thurston sec, W C West treas, 503 West bldg.
St George Hotel, Mrs George W Brock propr, cor W Forsyth and Julia.
St John Albert H, loans, 136 E Bay.
Salzmann M, shoemkr, 118 Florida av.
Sams Benjamin, printer, 23 Ocean.
Sanderson Edna I, stenogr, 419 Duval bldg.
Sanitary Reduction & Construction Co, A O Wright genl mngr, 422 Duval bldg.
Sargent H B, baker, 212 Florida av.
SAVANNAH BUGGY CO (Successors to Vehicle and Harness Co), W Forsyth cor Cedar.
Schanberg S, clothing, 128 Bridge.
Schevitz Paul, shoemkr, 10 Hogan.
Schiller Wm, saloon, 132 W Forsyth.
Schneiders Gertrude, hair dresser, 220 Hogan.
Schneiders John A, barber, Windsor Hotel.
Schuiling A R, grocer, n w cor Florida av and Church.
Schuyler G deGrasse, physician, 216 W Forsyth.
Scott A M, sales agt National Cash Register Co, 39 Mutual Life bldg.
Scott Clarence E, pawnbroker, 701 W Bay.
Scovel G J, mnfrs agt, 213 Duval bldg.
SEABOARD AIR LINE RAILWAY, D E Maxwell Genl Agt, H W Stanley Supt 4th Div, E L Ryan Supt 6th Div, A O MacDonell Genl Agt Pass Dept, E D Kyle Asst Genl Frt Agt, H Curtis Asst Genl Industrial Agt, S C Boylston jr Asst Genl Pass Agt, 308 W Bay, Tel 911, Allen MacDonell City Tkt Agt, 202 W Bay, Tel 260. (See right bottom lines and page 4.)
Sebring & Boyd (Wm R Sebring, George M Boyd), real estate, 4 E Bay.
Secord Guy, bowling alley, 120 W Forsyth.
Shad Bros (Charles Shad), bicycles, 224 Bridge.
Shad Solomon, saloon, 1025 W Bay.
Shaw Eugene, barber, 1019 W Bay.
Shellman A L, insurance, 218 Duval bldg.
Shepherd George E, insurance, 22 Hogan.
Sheridan Thomas, dentist, 507 West bldg.
Shields & White (W A Shields, B E White), trunk makers, 419 Bridge.
Shine W Hume, dentist, 125 Laura.
SILSBE RICHARD JR, Contractor and Builder, 20 Main. (See page 197.)

BOILERMAKERS Merrill-Stevens Co. Jacksonville, Fla.

FLORIDA ELECTRIC CO., JACKSONVILLE, FLORIDA.
Wholesale Jobbers and Retail Dealers in
ELECTRIC APPARATUS and SUPPLIES

Silverman Harry, grocer, 130 Bridge.
Simkin Richard G, restaurant, 130 W Forsyth.
Simmons & Dudley (W T Simmons, W M Dudley), shoes, 507 W Bay.
Simpson Robert E, ice cream, 718 Main.
Singelos H, fruits, 903 W Bay.
Sizer Robert R & Co (New York), Samuel A Sizer mngr, whol lumber, 4 E Bay.
SLIGH S J & CO (S J Sligh, A T Pearce), Wholesale and Commission Fruits, 201 Hogan.
Smith Americus V, furniture, 18 Cedar
Smith Bettie E, stenogr, 306 West bldg.
Smith C B, propr Hotel Windle, 17 E Forsyth.
Smith E J Co, E J Smith pres, S J Smith vice pres, O E Smith sec and treas, 748 W Adams.
Smith J Gilmore, ins agt, 117 W Forsyth.
SMITH RALPH EDWARD, Physician and Surgeon, 511-513 West Bldg.
Smith & Neil (W G Smith, J W Neil), blksmiths, Cedar nr Forsyth.
Smith & Neil (W V Smith, J W Neil), carriage mnfrs, Cedar nr Forsyth.
Smith & Reddick (James Smith, Walter Reddick), 922 W Bay.
Smith, Richardson & Conroy (C E Smith, C W Richardson, F P Conroy), meats whol, 336 W Bay.
Southern Automobile Mnfg Co, J B McDonald pres, H G Stone vice pres and treas, H E Partridge sec, 913 E Bay.
Southern Bell Telephone & Telegraph Co, C L Bragg mngr, 212 W Forsyth.
Southern Brokerage Co, W J Wilson pres, A B Geiger sec, 310 W Forsyth.
Southern Drug Mnfg Co, B R Powell pres, Chas G Harris vice pres, E T Rigney sec and treas, 635 W Forsyth.
Southern Fruit Co, W P Baya pres and treas, George R Weldon sec, Bay cor Clay.
Southern Furniture Co (R S Nicholson, F A P Jones), furniture, 421-427 W Bay.
Southern Machinery & Supply Co, F F Davis pres, T J Hammill sec and treas, Bay cor Florida av.
SOUTHERN SUN PRINT CO, J H W Hawkins Mngr, Blue Prints, Maps and Drawings, 125 Laura cor Adams. (See left bottom lines.)
SOUTHERN SUPPLY CO, J W Brown Pres, W B Myers Vice Pres, E L Brown Sec and Treas, Ward and Jefferson.
Spiers W P Co (W P Spiers), shoes, 403 W Bay.
Standard Clothing Co, G D Jackson pres, L B Newman vice pres and mngr, E G Ecker sec, 17 W Bay.
Standard Electric Co, W G Toomer pres, C O Patterson genl mngr, 16 W Forsyth.
State Board of Health, Dr Joseph Y Porter health officer, 4 E Bay.
Stephens-Baldwin Co (John Stephens, W P Baldwin, A H Stephens), lumber, 4 E Bay.
Stephens George, dry goods, 511 W Bay.
Stephens J H, rental agt, 306 W Forsyth.
Stephens Louis I, jewelers, 22 Main.
STEVENS ARTHUR D, M E, Pres Merrill-Stevens Co, E Bay. (See left bottom lines.)
Stevenson Edwin P, cigars, 27 Hogan
STEWART & HUNTER (James Stewart, Gilbert Hunter), Real Estate and Timber Lands, 505 West Bldg. (See page 209.)
Stockton J N C, real estate, 108 W Forsyth.
STOLLENWERCK PERCY J, Physician, 122 W Adams.
Stone Arthur J, real estate, 404 West bldg.
Stringfellow & Doty Co, R L Stringfellow pres, C T Doty vice pres, J R Padgett sec and treas, whol grocers, 440 W Bay.
Strickland Bros, grocers, 301 Bridge.
Stuart-Bernstein Co (George W Stuart, Emil Bernstein), clothing, 14 W Bay.
STUART JAMES D, Mngr R G Dun & Co, 117 W Forsyth.
SUDLOW EDWARD, British Vice Consul, Office 14-15 Herkimer Bldg

POLK'S PUBLICATIONS: Gazetteers and Business Directories of MANY STATES, Medical and Surgical Register of the United States, Dental Register of the United States, Milling, Lumber and Real Estate Directories, and OVER 70 CITY DIRECTORIES.

HANNE BROS. Carry in Stock a complete line of WINES and LIQUORS AND SELL AT LOWEST PRICE. Adams and Cleveland Sts., Jaxville, Fla.

SUDLOW EDWARD, Steamship and Forwarding Agt, Marine Bureau Etc, 14-15 Herkimer Bldg. (See page 209.)
Summers Andrew, tailor, 28 E Bay.
Sun The, The Sun Co publrs, Claude L'Engle editor, 3 W Forsyth.
Sun Co The, Claude L'Engle pres, A K Taylor vice pres, publrs The Sun, 31 W Forsyth.
Suskind Edward, lumber, 106 Main.
Swain C J, confectionery, 718 E Bay.
Sylvan House, W W Anderson propr, 1250 W Adams.
Talton & Grocott (J H Talton, W H Grocott), crockery, 209 Bridge.
Taylor Samuel C, real estate, 106 Main
Taylor & Patton, drugs, Florida av n e cor Church.
Terry Charles E, physician, 122 W Adams.
Thompson Margaret, propr Eggmont Hotel, 132½ Bridge.
Tefft A J, mngr J C Dexter Photo Co, 306 W Forsyth.
Tomlinson Erasmus H, real estate, Forsyth s w cor Hogan.
Torbert Floyd, real estate, 306 W Forsyth.
Town Franklin E, lumber, 22 Hogan.
TRAVELERS' INSURANCE CO of Hartford Conn, James, Paxon & Daniel Dist Agts, 23 Mutual Life Bldg.
Tropical Drug Co, F S Chaffee mngr, 916 W Bay.
Truslow Alfred R, insurance, 7 Baldwin bldg.
Tubel Chickley, fruits, 1029 W Bay.
Tucker Charles W, insurance, 111 W Forsyth.
Turpin F M, hotel, n w cor Hogan and Forsyth.
Tysen Jacob R, mnfr agt, Viaduct.
Ullman M, clothing, 102 Bridge.
UNION TAILORING CO (Samuel G Meyers), Merchant Tailors, 324 W Bay.
United States Engineer's Office, Major F R Shunk officer in charge, 204 E Bay.
UNITED STATES FIDELITY & Guaranty Co, R R Rosborough State Agt, Dyal-Upchurch Bldg. (See page 221.)
United States Weather Bureau, A J Mitchell, observer, 4 E Bay.
Usher J L, grocer, 1020 W Adams.
UTLEY GEORGE B, Librarian Jacksonville Free Public Library, Adams cor Ocean.
Vance A B, stationery, Forsyth cor Laura.
VAN DYKE C H, Vet Surgeon, 500 W Adams.
Van Ness James B, blksmith, 20 Clay.
Vaughn & Coward (W C Vaughn, W T Coward), pawnbrokers, 111 Bridge.
VIAVI CO, Florida Viavi Co Propr, Mrs E L Barton State Mngr, 20 Main. (See page 217.)
Wade Leonidas E, lawyer, 8 Masonic Temple.
Wagner F M, propr Prospect House, 517 W Bay.
Waldrop Wm R, ins agt, 11 Masonic Temple.
Walker Albert J, cigars, 337 W Bay.
Walker Frank P, drugs, 901 Julia.
Walter Phillip & Son (Phillip, Leroy W), ins, 117 W Forsyth.
WARRINGTON W C & CO (W C Warrington), Real Estate and Rental Agents and Investments, 108 W Forsyth. (See page 199.)
Webster W P, grand sec F & A M, 3 Masonic Temple.
Weiss Jacob, dry goods, 429-431 W Bay.
Weiss Joseph B, grocer, 210 Bridge.
WEST EUGENE E, Lumber Mnfr, Farm and Timber Lands, 207 West Bldg.
West-Flynn-Harris Co, J W West pres, D M Flynn, J E Harris vice pres, D R Williams asst sec and treas, whol grocers, 317 West bldg.
WEST LUMBER MNFG CO (E E West), Lumber Mnfrs, Planing Mills Etc, Interior Finish, Myrtle av
Western Union Tel Co, J E Peacock mngr, Bay cor Laura.
Westmoreland Hotel, Mrs A J Walker propr, 335 W Bay.
WETMORE & PURCELL (J Douglass Wetmore, I L Purcell), Lawyers, 120 W Bay.
Wexler M, shoes, 6 Bridge.
Wexler Morris, shoes, 527 W Bay.

LUMBER MANUFACTURERS, DEALERS, CONSUMERS, and the entire Lumber Interests of the United States. POLK'S LUMBER DIRECTORY, 1901-02. CHICAGO, ILL.

LONG DISTANCE
Telephone 530.

"Deutshe and Schwedishe
Agentschaft."

"WESTERN UNION
Code Used."

FLORIDA HELP SUPPLY COMPANY

[INCORPORATED]

HOME OFFICE:
10 South Laura St.
106 W. Bay St.
Jacksonville, Fla.

WE SUPPLY

BRANCH OFFICES:
New York City.
Charleston, S. C.
Savannah, Ga

All Classes of Skilled and Unskilled Labor.

MALES

Managers, Stewards, Chefs, Head Waiters, Book-keepers, Bartenders, Butchers, Bakers, Butlers, Checkers, Cashiers, Collectors, Clerks, Coachmen, Cooks, Carvers, Drivers, Engineers, Firemen, Gardeners, Grocery Clerks, Janitors, Married Couples, Porters, Watchmen, Waiters, Stenographers, For **Hotels, Restaurants, Clubs, Institutions, Mercantile Houses, Railroads, Steamboats, Farms, Turpentine and Saw Mill Camps.**

FEMALES

House-keepers, Head Laundresses, Head Cleaners, Book keepers, Cashiers, Stenographers, Laundresses, Cooks, Cleaners, Chambermaids, Waitresses, House Workers, Pantry and Kitchen Girls, German, Swedish, Danes, Polish and Hungarian Servants.

We make a specialty of Foreign White Servants, for Private Families.

Orders by Mail, Telephone and Telegraph Receive Prompt Attention

☞ *This Agency is the Largest Labor Bureau in the South, and the only one of its kind working under a legalized Charter. Address all communications to Home Office.*

POLK'S
REAL ESTATE AND FINANCIAL REGISTER
OF THE UNITED STATES AND CANADA.
THIRD EDITION

Will contain Names and Addresses of all Real Estate Agents and Dealers in United States and Canada. The same for Abstracters of Title. Digest of Statutes of each State affecting Real Estate. Description of each State, Population of Every Incorporated City, Town and Village as per U. S. Census.

SPECIAL LISTS OF

Appraisers of Real Estate, Mining Brokers, Promotors, Agents for Mineral Lands, Loan Brokers, Dealers in Municipal and other Bonds, Agents for Timber Lands, Commissioners of Deeds, Agents for Farm Lands, Real Estate Lawyers, Investment Brokers, Agents for Pine Lands, Mortgage Bankers, Investment Companies, Land Companies, Mortgage Brokers, Architects, Real Estate Prospectors, Capitalists and Investors.

PRICE OF DIRECTORY, $10.

You should be properly represented in this publication. The cost of advertising is comparatively small, and a well-worded advertisement may bring you results, repaying you a hundred or a thousand fold. Such was the experience attested by complimentary letters received from numerous satisfied advertisers in the first edition.

ADVERTISING RATES ON APPLICATION.

R. L. POLK & CO., Publishers,

CHICAGO, ILL. BALTIMORE, MD. DETROIT, MICH. PORTLAND, ORE. MEMPHIS, TENN. PITTSBURG, PA. SEATTLE, WASH. SALT LAKE CITY, UTAH. ST. PAUL, MINN.

JOSEPH ZAPF & CO.,

Jacksonville, Florida.

—SELL THE—

Anheuser-Busch Brewing Association St. Louis Beer,

NEARLY ALL OVER FLORIDA.

BLUE LABEL,

The Bottled Beer that makes Floridians joyful, is bottled at their Establishment.

Only the purest and best goods are sold in the lines of Wines, Liquors and Mineral Waters.

Office and Warehouses, Nos. 610 to 630, West Bay Street.

Florida Farm Lands

We have Thirty Thousand Acres in Suwannee and Taylor Counties, the Best General Farm Lands in Florida, at $10 an Acre.
Jacksonville Development Co.,
JACKSONVILLE, FLA. (See page 2)

Wheeler & Co, shoes, 227 Bridge.
White James W, editor Florida Fraternal Record, 111 W Forsyth.
White L H, baker, 300 Bridge.
WHITING JOHN, Dep Supreme Chief Ranger Independent Order of Foresters, P O Box 223.
Whispell & Irwin (Joseph J Whispell, Thomas H Irwin), real estate, 111 W Forsyth.
WILDER PRODUCE CO (H R, V R and O E Wilder), 820 Main.
Wiesenfeld & Nelms (Wm Wiesenfeld, Robert P Nelms), bicycles, 128 Florida av.
Wilkie Leslie N, real estate, 138 W Bay.
Wilkerson & Spiller (W P Wilkerson, R F Spiller), grocers, 327 W Bay.
Willard Edwin E, justice, 18 Clay.
WILLCOX CECIL, State Mngr Mutual Life Ins Co of New York, 40-43 Mutual Life Bldg.
Williams Arthur T, real estate, 106 Main.
Williams James J, liquors, 211 W Bay.
Williams Jefferson, barber, 104 Bridge
WILLIAMS J P CO (Savannah Ga), H W Clark Mngr, Naval Stores, 501-502 West Bldg.
WILLIAMS TYPEWRITER AGENcy, J Zenas Preston, State Agt 120 W Bay.
WILSON CHARLES A, Agency Director New York Life Ins Co, Rooms 1 to 5 Baldwin Bldg.
Wilson & Parker (T M Wilson, G M Parker), mdse brokers, 203 West bldg.
Wilson W J Dry Goods Co (J F Horner), 205 W Bay.
WINDSOR HOTEL, Dodge & Cullens Proprs, Hogan, Duval, Julia and Monroe. (See page 193.)
Wing Charlie, laundry, 210 W Forsyth.
Winter Samuel A, furn rms, 213 W Bay.
Wood Ursula, boarding, 226 Bridge.
Woodruff Elizabeth D, hotel, 126 Newnan.
Zahm John, hotel, 128 E Bay.
Zaring C W & Co, C W Zaring pres and treas, L P Vandermark sec, whol grocers, 710-718 W Bay.
ZAPF JOSEPH & COMPANY (Joseph Zapf, Oscar Seewald, J Tornsfeld), Whol Wines and Liquors, also Whol Dealers Anheuser-Busch Brewing Assn, Beer, 610-634 W Bay. (See front cover and page opp)
Zech Louis, watchmkr, 412 Main.

JANNEY. A country postoffice in Levy county, 22 miles southwest of Bronson, the county seat, and 12¾ from Ellzey, its shipping point, whence it receives a tri-weekly mail. Edwin L Janney, postmaster.
JANNEY EDWIN L, General Store.

JARRETT. A postoffice on the A. C. L. R. R., in Jefferson county, 6 miles northwest of Monticello, the county seat and banking point. Exp., Southern.
Howell R W, general store.

JASPER. Population 1,457. The judicial seat of Hamilton county is located on the G. S. & F. and A. C. L. R. Rs, 88 miles northwest of Jacksonville, and 14 north of Live Oak. It is lighted by electricity, has water works, 2 banks, churches, the Jasper Normal Institute, a public school, ice plant, saw mill and 2 weekly newspapers, the Banner of Liberty and the News. Ships cotton, sugar, rice, fruit, lumber and naval stores. Tel., W. U. Exp., Southern. Telephone connection. G. W. Duncan, postmaster.
Adams Company The, Frank Adams pres, J F Stewart mngr, genl mdse.
Adams Frank, pres Bank of Jasper, pres The Adams Company and cotton factory.
Anderson L M, physician, pres Jasper Drug Co, pres Jasper Ginning Co and vice pres Bank of Jasper.

Are You Going East? If so, use SEABOARD AIR LINE RAILWAY

POLK'S REAL ESTATE AND FINANCIAL REGISTER OF THE U. S. AND CANADA
A valuable reference book containing laws of each State, lists and other information valuable to the Real Estate and Financial Interests.
PUBLISHED BY R. L. POLK & CO., DETROIT, MICH.

BANK OF JASPER THE, (Capital $50,000), Frank Adams Pres, Dr L M Anderson Vice Pres, Wm S Murrow Cashier. (See adv below.)

State Bank Number Forty-Nine

The Bank of Jasper,

JASPER, FLA.

Capital Stock, - $50,000.00
Stockholder's Liability, $50,000.00
Surplus, - - $3000.00

First Incorporated Bank in Hamilton County.

BUSINESS SOLICITED

OFFICERS:
FRANK ADAMS, President.
Dr. L. M. ANDERSON, V-Prest.
WM. S. MURROW, Cashier.

BANNER OF LIBERTY (Weekly), D J Boynton Mngr and Editor.

*Boone George W, grocer.
Boynton D J, editor Banner of Liberty and ice mnfr.
Brown J R, grocer.
Buckels E A, genl mdse.
Chauncey Mrs H C, milliner.
Cheshire & Shepard (Barney Cheshire, H R Shepard), hardware and grocers.
City Power Co, C R Horne pres.
Colson F D, livery.
Corbett J H, physician.
Craven C E, sec and treas Jasper Mnfg Co.
Duncan George W (Tuten & Duncan) postmaster.
First National Bank (capital $30,000), W H Greene pres, H de G Stewart cashier.
Frink J S, city clerk.
Greene W H (Horne & Greene), county treasurer.
Griffis M E, milliner.
Hargrave Abe, barber.
Hewitt Bros (O P and S J), grocers.
Horne Mallory F, lawyer.
Horne & Greene(C R Horne, W H Greene), hardware.
Jasper Bottling Works, J H Catledge propr.
Jasper Drug Co, L M Anderson pres, Frank Adams vice pres, W S Murrow sec and treas.
Jasper Ginning Co, L M Anderson pres, Colson Watson vice pres, W S Murrow sec and treas.
Jasper Land & Improvement Co, M F Horne pres, O B Smith sec.
Jasper Manufacturing Co, C W Smith pres, A M McLauchlin vice pres, C E Craven sec and treas, lumber mnfrs.
Jasper News, Jasper Printing Co publrs.
Jasper Normal Institute, Board of Trustees, Dr L M Anderson pres, C W Smith, E A Buckles.
Jasper Normal Institute Library.
Jasper Printing Co, J M Caldwell pres and mngr, W C Caldwell vice pres and bus mngr, publrs Jasper News.
Jasper Supply Co, A M McLauchlin pres, C W Smith vice pres, J W Pennington sec and treas, H M Tuten mngr, genl mdse.
Johnson B B, lawyer.
Knowles M W, dentist.
Langford J W, marshal.
Lockey G Wirth, physician.
McLauchlin & Co (A M McLauchlin), naval stores.
Mason Rev B F (Methodist South.)
Murrow Wm S, cashr Bank of Jasper, sec and treas Jasper Drug Co and Jasper Ginning Co.
Noegel G P, baker.
O'Cain W M, physician.
Oppenheim H W, dry goods.
Osceola Hotel, Mrs J R Brown propr.
Register G J, grocer.
Rodgers C M, meats.
Sandlin P H, live stock.
Sandlin P D, genl mdse.
Stephens C A, lawyer and mayor.
Stewart H de G, cashr First National Bank.
Tompkins Dr C B, drugs.
Tompkins R D, physician.
Tuten H M, mngr Jasper Supply Co.
Tuten & Duncan (S S Tuten, G W Duncan), shingle mill.
Wiggins Rev G I (Adventist.)
Wilkinson T H, jeweler.
Williams J P, dentist.
Wynn G H, grocer.

JEWELRY

WATCHES, CLOCKS.
Railroad Time Inspection
R. J. RILES CO., 15 W. Bay St.
Jacksonville, Fla. (See adv. page 6.)

Fire and Tornado INSURANCE

C. M. LOWE, GENERAL INSURANCE
JACKSONVILLE, FLA.

JAY. Population 30. In Santa Rosa county, 26 miles north of Milton, the county seat and 6 from Pollard, Ala, the nearest banking and shipping point. Mail, daily. J. T. Nowling, postmaster.
Abbott J W, lumber.
Bryant, Hardie & Co, general store.
Howsing A J, blacksmith.
Jones Maud E, millinery.
Nored J B, general store.
NOWLING J T, General Store.
Thames R, physician.

JENA. A country postoffice in Lafayette county, 37 miles south of Mayo, the county seat and nearest banking point, and 1 from Cedarville, its shipping point. Mail, tri-weekly.
Laura G. Clark, postmaster.
Chewing G A, general store.
Dixon Joseph, cider mnfr.
HENDERSON J M, General Store.
Hinton Dora, teacher.
Ward Rev Frank (Baptist.)

JENNINGS. Population 500. On the G. S. & F. R. R., in Hamilton county, 14 miles northwest of Jasper, the county seat and nearest banking point. Settled 1885. Has a Methodist and 2 Baptist churches and a graded public school. Tel., W. U. Exp., Southern. Telephone connection.
Beaty Bros, cotton, gin and shingle mill.
Beaty C T, grocer.
Bradshaw & Averiett, general store.
Bradshaw John, general store.
Carswell & Barnes, general store.
Carswell & Swilley, flour mill.
Cash Drug Store.
Colman Bros, produce.
Hewitt S E, r r and exp agt.
Hodges R C, general store.
Johns A S, general store.
Kinsey John E, general store.
McCall B F Jr & Bro, general store.
Morgan W L, cotton gin.
Nunn Henry P, general store.
Perkins W L & Co, saw mill.
Powell Bros, general store.
Robbins & Perkins, shingle mill.
Shiver J B, general store.
Smith L H, grocer.
Stephens Bros, general store.
ZIPPERER W W, Grocer.

JENNINGS LAKE. Population 15. In Alachua county, 35 miles west of Gainesville, the county seat, 25 from Alachua, the nearest banking point, and 6 from Bell, its shipping point. Mail, daily. Albert Martin, postmaster and general store.
MARTIN ALBERT, General Store.

JENSEN. Population 300. On the F. E. C. Ry. and on the Indian river, in St. Lucie county, 16 miles south of Ft. Pierce, the judicial seat. Has a bank. Tel., W. U. Exp., Southern. Telephone connection. J. S. Keck, postmaster.
Al Fresco Hotel, Mrs E Fairbanks propr.
Allen W I, pineapple grower.
Anderson George, agt Southern Express Co.
AUSTIN & FEE (D E Austin, Fred Fee), Real Estate and Fire Ins. (See adv in classified Real Estate.)
Backus J C, pineapple grower.
Baker F R, bowling alley.
Baker George, truck grower.
Baker Harvey, truck grower.
Baker James H, livery.
Baker Richard, truck grower.
Blocker Charles S, baker.
Bray R E, lawyer.
Cole Arthur, blksmith.
Coon G E, pineapple grower.
Coon W N, dentist.
Edwards W D, truck grower.
FAIRBANKS MRS E, Propr Al Fresco Hotel.
Frederickson Peter, pineapple grower.
Frederickson Wm, pineapple grower.
Gary Moriat, music teacher.
Gilmore W G, pineapple grower.
Hanson John, pineapple grower.
Harbrecht L C, pineapple grower.
Harde W R, pineapple grower.
Heck Joseph S, postmaster.
Heck J S, pineapple grower.
Hellier Thomas, pineapple grower.
Hendrix Percy H, druggist.
Hogg R D Co, pineapple and orange growers.
Hogg W M, pineapple grower.
Hull B F, pineapple and truck grower

Polk's Medical REGISTER AND DIRECTORY of North America.
Contains up-to-date lists of all Physicians, Hospitals, Sanitariums, etc. For prospectus, address R. L. Polk & Co. DETROIT, MICH.

HUTCHINSON AUDIT CO. 511-512 Dyal-Upchurch Bldg. JACKSONVILLE, FLA.
(See adv. in classified Auditors and Accountants.)

Hunter Mrs Edith, principal of school
Ireland E A, pineapple grower.
Jensen Ice Works (Ricou & Frederickson).
JENSEN TRADING CO (M Y Tyndall, J N Arnett, E C B Tyndall), General Store.
Jones Bros, truck grower.
McClinton Nathaniel, physician.
McGee W, truck grower.
Miller Una, teacher.
Mitchell M M, carpenter.
Mosier J W, pineapple grower.
Munch C H, truck grower.
Munch C H & Co (Cassie H Holmes, Horre, Hugh Hastings, Whyman and Frank C Munch), dry goods.
Munch Frank, barber.
Neal James, general store.
Neal James, pineapple grower.
Old H E, pineapple, truck and orange grower.
Peterson N C, truck grower.
Pitchford Bros, truck growers.
PLANTERS SECURITY BANK (Capital $15,000), Harry Jennings Pres, Thomas Hellier Cashier.
Racey C R, pineapple and orange grower.
Ricou E J, pineapple grower.
Ricou R R & Sons (R R Douglas, Ernest L Ricou), wholesale fish.
Ricou & Frederickson (R R Ricou, W M Frederickson), proprs Jensen Ice Works.
Sagerstrom August, pineapple grower
Schuyler C S, pineapple grower.
Shultz H J, pineapple grower.
Sneden W C, truck grower.
Sorensen John, pineapple and orange grower.
Stanley J F, pineapple grower.
Stark H C, pineapple grower.
Stewart F C, pineapple grower.
Thornsen A, pineapple grower.
Tousaint L H, pineapple and orange grower.
Warner A W, pineapple grower.
Whitney L E, truck grower.
Wills F W, pineapple and orange grower.
Wolf C F, pineapple grower.
Woodson Rev E E (Baptist).
Yelvington S, r r and exp agt.

JESSAMINE. Population 60. In Pasco county, 6½ miles northwest of Dade City, the county seat and banking point and 1½ from Blanton, the nearest shipping point. Mail, daily.
W. J. Ellsworth, postmaster.
Eiland L D, general store.
Ellsworth Miss N H, florist.
ELLSWORTH W J, Nursery.

JOHNSON. Population 35. On the A. C. L. R. R., in Putnam county, 23 miles southwest of Palatka, the county seat and banking point, Exp., Southern. D. W. Johnson, postmaster.
JOHNSON I S, General Store.

JOHNSTOWN. Population 100. On the A. C. L. R. R., in Bradford county, 14 miles northwest of Starke, the county seat, and 3½ from Lake Butler, the nearest banking point. Exp., Southern. John P. Coffin, postmaster.
COFFIN JOHN P, Publr Southern Industry.
COFFIN JOHN P & SONS, General Store, Lumber and Live Stock.
Dunham C E & W M, saw mill.
Maltby F A, blksmith.
Southern Industrial Co (Ltd), real estate.
SOUTHERN INDUSTRY, John P Coffin Publr.

JONESBORO. A country postoffice in Lafayette county, 28 miles south of Mayo, the county seat, banking and shipping point. Mail, triweekly.
Faircloth & Wiggins, turpentine and general store.
Jones Bros, saw mill.
Kennedy Bros, turpentine and general store.
Kennedy J A & Co, turpentine and general store.

JONESVILLE. Population 100. In Alachua county, 13 miles west of Gainesville, the county seat and banking point, and 5 from Newberry, its shipping point. Mail, daily.
Dudley P B H, general store.
Griffin J I, saw mill.
Union Phosphate Co.

JUDSON. Population 50. In Levy

POLK'S DENTAL REGISTER AND DIRECTORY of the United States and Canada.
Contains an up-to-date list of all Dentists.
For Prospectus, address R. L. Polk & Co. DETROIT, MICH.

POLK'S PUBLICATIONS: Gazetteers and Business Directories of Many States, Medical Register and Directory of North America, Dental Register and Directory of the U. S. and Canada, Millers', Lumber and Real Estate Directories, and OVER 80 CITY DIRECTORIES

county, 16 miles northwest of Bronson, the county seat, banking and shipping point. Mail, daily. Joseph N. Wood, postmaster.
Clyatt O C, drugs.
Tucker Rufus S, geeral store.
WOOD JOSEPH N, General Store.

JULIETTE. A country postoffice on the A. C. L. R. R., in Marion county, 22 miles southwest of Ocala, the county seat and 5 from Dunnellon, the nearest banking point. Tel., W. U. Exp., Southern. Telephone connection. F. E. Hemphill, postmaster.
HEMPHILL F E, Supt West Coast Farm, R R and Exp Agent.
Morrison Ray & Co, turpentine.
WEST COAST FARM, F E Hemphill Supt, General Store and Live Stock Breeders.

JUNIPER. A country postoffice in Gadsden county, 13 miles southwest of Quincy, the county seat and banking point, and 6 from Gretna, the nearest shipping point. Mail, daily. B. W. Van Ladingham, postmaster.
Clark David, saw mill.
Clark Mrs Lonnie, teacher.
Clark L J, teacher.
Davis R D, dentist.
Landreth W F, general store.
Rowan R M, general store.
Scott W S, general store.
Tolar & Bros, saw mill.
VANLADINGHAM BENJAMIN W, Farmer.

JUPITER. A postoffice on the Atlantic Ocean, 80 miles north of Miami, the county seat, and ¾ of a mile from Neptune on the F. E. C. Ry. Mail, daily.

KALAMAZOO. A country postoffice on the F. E. C .Ry., in Volusia county, 25 miles southeast of De Land, the judicial seat. Exp., Southern.

KALON. A discontinued postoffice in Hernando county. Send mail to Terrell.

KANAPAHA. Population 100. On the S. A. L. Ry, in Alachua county, 7 miles southwest of Gainesville, the county seat and banking point. Has a Presbyterian church. Exp, Southern. Telephone connection. T. J. Swearingen, postmaster.
SWEARINGEN T J, General Store, Saw Mill and Naval Stores.

KATHLEEN. Population 700. On the A. C. L. R. R., in Polk county, 24 miles northwest of Bartow, the county seat, and 7¼ from Lakeland, the nearest bank location. Has Baptist and Methodist churches and a graded public school. Tel., W. U. Exp., Southern. Clark Wilder, asst postmaster.
Allen S Y, general store.
Kathleen Drug Co.
KATHLEEN HARDWARE CO, Clark Wilder Pres.
Lanier H L, general store.
Lanier J W & Sons, general store.
Pearce W A & Co, dry goods.
Strickland Lumber Co, saw mill.
Wilder L W, livery.
Williams E T, r r and exp agt.

KEENE. A country postoffice in Hillsboro county, 30 miles west of Tampa, the county seat, and 2½ from Clearwater, its banking and shipping point. Mail, daily.

KELLA. Population 50. In Jackson county, 15 miles northeast of Marianna, the county seat and banking point, and 8 from Parramore, its shipping point. Mail, tri-weekly. J. W. Bevis Jr, postmaster.

KENDRICK. Population 100. On the A. C. L. R. R., in Marion county, 5 miles northwest of Ocala, the county seat and banking point. Has a Methodist church and a public school. Average price of improved farm land, $12 per acre. Tel., W. U. Exp., Southern. O. G. Olive, postmaster.
McLeod E C, saw mill and limekiln.
Nix W E, saw mill.
OLIN L P, General Store.
Standard Lime Co.

KENNEY. A country postoffice 13

GULF REFINING CO.
TAMPA, FLORIDA. (See page 7)
FUEL OIL
ASPHALT
GAS OIL
Write for Prices

ENGINES and BOILERS Steam and Gasoline Engines and Pumps
ATLANTIC SUPPLY CO.
112-114 E. Bay St. Jacksonville, Fla.
(See adv. page 6.)

miles south of Dade City, the county seat and banking point, and 5 from Abbott, its shipping point. Mail tri-weekly.

KEUKA. Population 75. On the A. C. L. R. R., in Putnam county, 19 miles southwest of Palatka, the county seat and nearest banking point. Exp., Southern. C. J. O'Haver, postmaster.
Miller Wm, grocer.
O'HAVER C J, General Store.

KEYSTONE PARK. Population 300. On the A. C. L. R. R., in Hillsboro county, 16 miles northwest of Tampa, the judicial seat, and 11 from Tarpon Springs, the nearest banking point. Exp., Southern. Telephone connection. B. E. Oatley, postmaster.
Hall T C & E S, turpentine.
Lee L W, carpenter.
Little J S, poultry breeder.
OATLEY B E, Orange Grower, Carpenter and Mason.

KEYSVILLE. A rural postoffice in Hillsboro county, 12 miles south of Plant City, its usual banking and shipping point. Mail, daily.

KEY WEST. Population 18,500. The judicial seat of Monroe county is a progressive city, located on Thompson's Island in the Gulf of Mexico, 400 miles below Jacksonville and is famous the world over for the quality of the cigars made here. The growth, curing and manufacture of tobacco is the chief industry, its cigar factories alone employing over 6,000 hands. Sponge fishing is another important feature. It is a port of entry and has steamboat connection with New York, Galveston, Tampa, Miami Cuba, etc. The city is lighted by electricity, has an excellent system of water works, thoroughly equipped fire department, street railway, police department, public and private schools, a public library, churches of the leading religious denominations, a daily newspaper, the Key West Inter-Ocean, and 2 weeklies, the Key West Advertiser and the Key West Citizen, 2 banks, an opera house, local and long distance telephone facilities, etc. Exp., Southern. Tel., International, Ocean and Southern Bell. G. B. Patterson, postmaster.
Acme Brewing Co, Jose Gmo Piodela agt.
Adams Roland J, dry goods.
*Adderley Daniel C, tailor.
Aguero Augusto, restaurant.
Aguiar Justo, grocer.
Aguilar Porfirio, restaurant.
Alba J Leon, saloon.
Albert Manuel L, barber.
Albury Claude, grocer.
Albury Eugene R, real estate.
Albury Gilbert, grocer.
Albury Gladden, fish dealer.
*Albury James M, barber.
Albury John L, restaurant.
Albury Louis, restaurant.
Albury Solomon, restaurant.
Alfonso Antonio, grocer.
Alfonso Jacinto, grocer.
Alfonso Peter, grocer.
Alfonso Rafael, grocer.
Alonso Francisco D, propr San Carlos Pharmacy.
Alvares Cesar, restaurant.
Alvarez Salie, teacher.
American Electric Supply Co, E E Larkin mngr.
American Life Insurance Co, Verne L Kingman supt.
Amoury Paul, dry goods.
*Andrews & McCaslin (James W Andrews, Louis McCaslin), barbers.
*Annette Lucy, midwife.
Angel Sarah L, teacher.
Apotheker Max, notions.
Arapian Edward J, sponge dealer.
Armas De Oro Cigar Factory, H E Korn treas and mngr.
Armas Frederieade, grocer.
Armona Annie E, druggist.
Arnas Abelardo, cigar mnfr.
Arnold Henry J, restaurant.
Aronovitz Jacob, dry goods.
Atlantic Pile Co, W W Ward mngr, genl contractors.
Atwell Thaddeus F, livery.
Avila Raimundo, restaurant.
Babcock George L, real estate and mayor.
Baez Henrietta D, grocer.

POLK'S REAL ESTATE AND FINANCIAL REGISTER
IS A VALUABLE BOOK OF REFERENCE IN
REAL ESTATE AND FINANCIAL CIRCLES

No. 4672

THE FIRST NATIONAL BANK

...OF...

Key West.

Designated Depositary and Disbursing Agent for U. S. Government.

Capital - - - $100,000
Surplus and Undivided Profits 45,000

GEO. W. ALLEN, - -	President.
G. BOWNE ATTERSON,	Vice-President.
GEORGE L. LOWE, - -	Cashier.
CHAS A. COLLINS, - -	Asst. Cashier.

DIRECTORS.

JOHN LOWE, JR., J. W. ALLEN, WILLIAM R. KERR,
JOHN F. HORR, GEO. S. WAITE, G. BOWNE PATTERSON,
CHAS. A. COLLINS. GEO. L. LOWE, GEORGE W. ALLEN.

COLLECTIONS A SPECIALTY.

FREDRICO RODRIGUEZ F. J. M. ROBERTS

Rodriguez & Roberts

Wholesale Grocers

Auctioneers and Commission Merchants

QUICK SALES and
PROMPT RETURNS

KEY WEST, FLORIDA

THE INTER=OCEAN

DEMOCRATIC

Published Every Day
Except Sunday

WALTER W. THOMPSON,
Editor and Publisher

509 Greene Street, - - KEY WEST, FLA.

TAMPA PLUMBING & SUPPLY CO. 107-113 Lafayette St. TAMPA, FLA.
Everything in Plumbing and Mill Supplies. (See page 3.)

Incorporated. Capital Stock, $100,000.00

Tropical Food Company

KEY WEST, FLORIDA.

This Company has been organized for the manufacture of Health Foods from the Luscious Fruits of the Tropics. Permanent operations already begun, with a strong demand for the foods. Representatives wanted to facilitate distribution.

A limited amount of the Company's Treasury Stock is for sale at par, **$10 a share.** Write for Prospectus.

Liberal samples of Banana Figs, Banana Flour and Banana Coffee, **35c.**

TROPICAL FOOD COMPANY,

KEY WEST, - - FLORIDA.

Plantation and Factory, Honduras, Central America.

Over Nine Years Active Experience. Returns Made the Day of Sale.

SHIP YOUR PRODUCE TO

Allan B. Cleare & Co.

LEADING AUCTIONEERS

AND WHOLESALE DEALERS IN

GROCERIES, HAY, GRAIN, POULTRY, EGGS, ETC.

511 Front Street, P. O. Box 13 KEY WEST, FLA.

WM. H. MALONE, Jr.

ATTORNEY AT LAW

NOTARY PUBLIC. REAL ESTATE AND MORTGAGE LOANS.

OFFICE HOURS:

9:00 A. M. to 1:00 P. M. 2:30 to 5:30 P. M.

KEY WEST, - - - FLORIDA

POLK'S FLOUR MILL and GRAIN DIRECTORY

is replete with information valuable to the PRACTICAL MILLER, GRAIN DEALER, and all INTERESTED IN MILLING, GRAIN or ALLIED TRADES.

The "Auto-Marine" Co.

Dealers in High-grade GAS and GASOLINE ENGINES (Marine and Stationary), with a complete line of Accessories and Boat Fixtures. Call or write for catalog.

THE AUTO-MARINE CO., 4 Viaduct, Jacksonville, Fla.

Bailey W F & Co, W F Bailey pres and mngr, G A Ormerod sec and treas, bicycles and electrical supplies.
Baker Benjamin P, undertaker.
Baker Flossie, teacher.
Baker George, restaurant.
Baker Lonnie B, restaurant.
Baldwin Angela, teacher.
*Bamus Otto, restaurant.
Banks Charles E, surgeon.
*Bannister Horace, grocer.
*Baptiste Alfred E, restaurant.
*Baptiste Herbert J, blksmith.
Baquero Manuel, teacher.
Barroso Joaquin, hatter.
Bartlum George L, hardware.
Bartlum Wm J, dentist.
Basco Francisco, grocer.
Bates & Son (Wm and Wm L), gasoline.
Bazaar The, Frank Johnson propr, notions.
Bee Hive Department Store The, A Louis propr.
Berg J E & Co, notions.
Betancourt Benito, whol grocer.
Bethel Livingstone W, judge criminal court.
Bethel Mellie, private school.
Bethel Ulee, music teacher.
Bethel Wm V, dry goods.
Blanck Phillip G, dry goods.
Borges P & Son (Pablo and Herminio), grocers.
Boston Bar, John A Gibson mngr, saloon.
*Brady Abraham, fruits.
Braro Rafiel, grocer.
Brossier Adele, teacher.
Brown Alfred E, tailor.
*Brown Fannie, nurse.
Brown Margaret L B, teacher.
*Brown Rev Walter H.
Brown & Co, Elmer K Wilson mngr, money brokers.
*Bryant Peter W, attorney.
Bulone Angelo, ice cream mnfr.
Business Men's Mutual Protective Association, W L McCoy mngr.
Busto Francisco, druggist.
*Butler Alice, nurse.
Cabrera Rojelia, grocer.
Cabrera Sebastian, grocer.
Calleja Juan, grocer.
Calloway Kate, teacher.
*Cambridge Charles A, restaurant.
Camo Manuel, restaurant.
Camos Damer, grocer.
Cano Eulogio, grocer.
Cappick Wm J, teacher.
Carbonell Cigar Co (Felipe Carbonell), cigar mnfrs.
Carbonell Francisco, restaurant.
Carbonell Juan, restaurant.
Carey James H, auctioneer.
Carey Wm M, grocer.
Carrasco Manuel, grocer.
Cash Wm D, whol grocer.
Castillo Arturo, physician and drugs.
Castillo Elizabeth, restaurant.
Castro M J & Co (M J Castro, Fred Derizanz), cigar mnfrs.
Cecil Rev Charles C (Methodist.)
Cespedes & Balmacada (Maximo Cespedes, Perico Balmacada), restaurant.
Chavez Eufemio A, restaurant.
City Bakery, Jay L Watrous propr.
Clark Charles R, grocer.
CLEARE ALLAN B & CO (Allan B and Ambrose Cleare), Wholesale Grocers, Commission Merchants and Auctioneers, 511 Front. (See page 247.)
Cleare Louisa W, private school.
*Clinton Arthur, barber.
Clots Rev Michael A.
Cobo Ignacio, leaf tobacco.
**Coleman Charles C, tailor.
Columbia Steam Laundry, Trevor & Morris proprs.
Comas Antonio, baker.
Consumers Ice & Cold Storage Co The, F H Ladd pres, Louis Mouton vice pres and treas, E E Larkin sec, A P Jergusen genl mngr.
Convent of Mary Immaculate Library.
Cordero Virgilio, liquors.
*Cornell Rosa V, nurse.
Cortez Cigar Co, LeRoy Myers pres, W S Lightbourne vice pres and mngr.
Costar McGovern R, plumbing.
Cremata Carlos, cigar mnfr.
Crimins J Timothy, plumber.
Cripe House, Mrs M E Cripe propr.
Crusoe Edwin E, cigar mnfr.
Cruz Manuel, cigar mnfr.
Cruz Thomas, barber.
Curro Enrique, restaurant.
Curry Charles J, city collector.

E. R. BECKWITH, State Dealer for
The Monarch Visible Typewriter
And all Office Appliances, Postoffice Box 21, Tampa, Fla.

Chas. R. Boone
REAL ESTATE

City and Suburban Property a Specialty.
Orange Groves and Timber Lands.
Jackson Building.
604 Franklin St.
Rooms 16 and 17. Phone 1518.
TAMPA, FLORIDA.

Curry James A, restaurant.
Curry James R, chemist.
Curry James R Jr, chairman County Commissioners.
Curry Joseph H, accountant.
Curry M P, dairy.
Curry, Thompson & Co (A B Curry, T T Thompson, M B Darnall), real estate.
Curry T Jenkins, pawnbroker.
Curry Wm B, grocer.
Curry's Wm Sons (est of Charles and George H Curry, M W Curry, M L Hellings), commission.
Curry Wm S, grocer.
Curry & Co (R B Curry, Clifton Cates), grocers.
CURTIS JAMES H, Real Estate and Loans, 210 Duval. (See page 251.)
Davis Aaron, dry goods.
de Agiiero Agusto, restaurant.
de Armas Frederico, grocer.
Defin Caesar, restaurant.
De Koven Reginal, milliner.
Delgado Florento, hardware.
Delgado & Cordova (Juan Delgado, Buenarentura Cordova), saloon.
Delmonico Restaurant, Elisio Medina Mendez propr.
*Denby Rev Thomas E.
*Devoe Bertha, nurse.
Diaz Bros (Zacharias and Alfredo), grocers.
Diaz Maximo M, druggist.
Diaz Miguel, grocer.
Diaz Pedro, grocer.
Diaz y Diaz Ciaro, attorney.
Domingo Jose L, restaurant.
Dominquez Rev Manuel (Cuban Trinity.)
Dominquez Miguel, saloon.
Donga Sebastian, grocer.
Duarte Francisco, druggist.
Dunn Mary E, teacher.
Eakins Sterling A, accountant.
Elbertson Cornelius S, barber.
Elgin Allison C, agt P & O S S Co.
*Elliott Rev L F.
El Polaco Restaurant, Jose Canareral propr.
Engler Abraham, grocer.
*English Grace R, teacher.
*English Julia, teacher.
Enriquez Aurelio, cigar mnfr.
Esperdy Juan, leaf tobacco.
Espionla Pedro, restaurant.
*Estenor Manuel, restaurant.
*Esteves Candalaria, restaurant.
Estevez Casimiro, grocer.
Etinger Myrkle, grocer.
Falk Edgar, cigar mnfr.
Falk Mortimer, cigar mnfr.
Felipe Ernesto, grocer.
Ferguson Adolphus M, livery.
*Ferguson Solomon, nurse.
Fernandez Andres, restaurant.
Fernandez Francisco, real estate.
Fernandez Jose, restaurant.
Figueredo Frank M, coffee roaster.
Fine Louis, dry goods.
FIRST NATIONAL BANK THE (Capital $100,000), George W Allen Pres, G Bowne Patterson Vice Pres, George L Lowe Cashier, C A Collins Asst Cashier, Duval cor Front. (See page 245.)
Fogarty Charles B & Co (Charles B and Joseph N Fogarty, S J Filer), Red Cross Pharmacy.
Fors Francisco, physician.
Fraser & Burkett (R L B Fraser, Oph D and J E Burkett), opticians.
Freeman Mamie, teacher.
Friend Rev A B (Catholic.)
Fung Willie, laundry.
Garcia Arcadio, grocer.
Garcia Francisco, restaurant.
Garci Juna, teacher.
Garcia & Elizarde (A Garcia, J Elizarde), fruits.
Garfunkle's Department Store, D Garfunkle propr.
Garing Wm R, upholsterer.
Gato E H Cigar Co, E H Gato pres, F H Gato vice pres, E H Gato Jr sec and treas, cigar mnfrs.
Geiger Marion P, teacher.
Geiger Percy, music teacher.
Gibbons George E, dry goods.
Gibson Bros (Joseph and William H), grocers.
*Gibson Olive, nurse.
Gibson Samuel D, grocer.
Gispert Enrique & Co (Enrique Gispert, Rafael Du Breuil), saloon.
Givens Mary R, teacher.
Goldstein Louis, dry goods.
Gomez Arturo, barber.
Gomez Eduardo, saloon.
Gomez Manuel, restaurant.
Gonzales Brigidia, coffee.

3 Daily Trains to New York via RICHMOND AND WASHINGTON
SEABOARD AIR LINE RAILWAY

When you come to Pensacola, Fla., STOP AT **Southern Hotel**
Mrs. F. L. Bowen, Mngr. 18-20 E. GARDEN ST.

Gonzalez Cesar, fruits.
Gonzalez Juan, cigars.
Gonzalez Ricardo, job printer.
Gonzalez Trofilo M, barber.
Gordon Richard I, ins agt.
Gould Charlotte, teacher.
Granday A Canning Co The (L Mouton.)
*Greaux Louis A, jeweler.
Grey & Co (W T and S J McCoy), loans.
Griffin Austin, milliner.
Griffin Uriah, grocer.
Grillion Laura L, teacher.
Griner Wm, meats.
Grossman Isaac, dry goods.
Guanche Arcadio D, jeweler.
Guarantee Trust Co of Georgia, James H Curtis dist mngr.
Guichard Ysabel, druggist.
Guilhotz John H, coffee roaster.
Gulf City Furniture Co, T A Thompson propr, D Garfunkle mngr.
Gulf Refining Co, M R Costar agt.
Guteries Nicholas, grocer.
Gutierrez Antonio, salon.
Gutsen Antonio, barber.
Gwynn, Martin & Strauss Cigar Co (C E Gwynn, Isaac Martin, David Strauss), cigar mnfrs.
Gwynn Wm A, justice of peace.
Hall Ethel, teacher.
Hall Wm T, surveyor.
Hargrove Ruth Seminary, Emily J Reid, A B, principal.
Harris Jeptha V, physician.
Harris Louis A, attorney.
Harris Wm Hunt, attorney.
Harris & Page (Wm C Harris, Edward F Page), real estate.
Harrison Rev Eugene A.
Haskins Helena M, private school.
Havana American Co, W H Decker mngr, cigar mnfrs.
Head Robert S, mdse broker.
Henriquez Eduardo, saloon.
Henson Phillip R, blksmith.
Hernandez Caesar, grocer.
Hernandez E & Co (E Hernandez, L J Napoles), grocers and saloon.
Hernandez Juan P, physician.
Hernandez & Co (Dr Juan Hernandez, Benigno Roque), druggists.
Herrick Homer W, dry goods.
Herttell Angie, teacher.
Hesson & Saunders (Wm F Hesson, Grover C Saunders), barbers.
Hicks T R & Son (Richard T and Willard T), ice cream mnfrs.
Higgs Charles E, grocer.
Higgs Lawrence, contractor.
*Hilliard Rev James.
Hinde John, contractor.
Hirsch Ferdinand Co The, J M Ballerton pres, Mrs Minnie F Hirsch treas, Harvey A Hirsch sec, cigar mnfrs.
Hoffman Fred F, ins agt.
*Hogans Alexander, blksmith.
*Hogans Rev Charles B.
Holtsberg Frank, dry goods.
Holtsberg Theodore, dry goods.
Hop Ling, laundry.
*Hope John, restaurant.
Hotel Jefferson, Joshua Curry mngr.
Hunt Fred W, photographer.
Ingraham A Henry, dry goods.
INTER OCEAN THE (Daily), W W Thompson Publr, 509 Greene. (See page 246.)
International Ocean Telegraph Co The, J W Atkins mngr.
Island City Electric Works & Supply Co, J C Whalton Jr mngr.
Island City Hotel, S S Lowe propr.
Island City National Bank (capital $100,000), G S White pres, E M Martin cashier.
Jaycocks Peter L, ice dealer.
Johnson Bradish W, contractor.
Johnson Charles S, druggist.
Johnson Charles W, bicycles.
Johnson George V, meats.
Johnson Ida, nurse.
Johnson Joseph B, contractor.
Johnson J W & Co (J W Johnson, Samuel Cates), hardware.
Johnson Louis M, hardware.
Johnson Robert T, grocer.
*Johnson Samuel, blksmith.
Johnson Samuel O, meats.
Johnson Vesey A, mens furnishings.
Johnson Wm A & Bro (Wm A and Copeland C), hardware.
Johnson W Otis, cigar mnfr.
Karell Perfecto, barber.
Keehue August, tailor.
Kelley Alonzo O, fruits.
Kelly Dennis W, grocer.
*Kemp Alfred, restaurant.
Kemp Cornelius F, dentist.

BLUE PRINTS Southern Sun Print Co.
Drawings, Maps, Etc. Laura and Adams Sts., JACKSONVILLE, FLA.

GASOLINE ENGINES

CLARKE AUTOMOBILE & LAUNCH CO.
JACKSONVILLE, FLA.
(See page 7)

J. H. CURTIS
Real Estate
Property in City or any Part of State for Sale
I can tell you "Where Money Grows"
210 Duval Street,
KEY WEST, ... FLORIDA

Kemp George W, blksmith.
Kemp Walter J, jeweler.
Key West Advertiser The, E P Ball publr.
Key West Advertising Agency The, E P Ball mngr.
Key West Auction House, Allen E Curry propr.
Key West Candy Kitchen, Charles N Smith propr.
Key West Cement Co, C L Stocking mngr.
Key West Cigar Mnfg Co (J M and J F Navarro).
Key West Citizen, E M Semple editor, M B Darnall publr.
Key West Conservatory of Music, Sadie Angel, Ulee Bethel instrs.
Key West Drug Co, J B Maloney propr.
Key West Electric Co, Walter H Knight pres, George W Allen vice pres, Chas A Murphy sec and treas, Oscar C G Urban mngr, office at La Brisa.
Key West Ice Co, M M Hellings genl mngr.
Key West Inter Ocean, W W Thompson editor and publr.
Key West Investment Co, E A Waddell mngr, real estate.
Key West Library Association, Mary Hobson librarian.
Key West Loan Co, W F McCoy mngr.
Key West News Co, Mrs Amelia Crane propr.
Key West Realty Co The, George W Allen pres, W Hunt Harris vice pres, W R Porter sec and treas.
Key West Sponge Co (G L Bartlum, L G Morrison).
Kline Jacob W, optician
Knight Eugene, restaurant.
Knight Frank E, sheriff.
Knowles Charles L, attorney.
Knowles Clement L, cigar mnfr.
La Bella Union Cigar Co (John T and Charles Higgs).
Ladd Charles J, agt Southern Exp Co.
Landorf's Jacob Sons (Maurice K Landorf), cigar mnfrs.
*Lang Theresa, teacher.
Last Chance Saloon, J Leon propr.
Latiolais Rev Alfred (Catholic).
Lazo Rafael E, cigar mnfr.
Lee Charlie, laundry.
Lee, Wing & Jim, grocers.
Leon J, saloon.
Leon & Alvarez (J Leon, Manuel Alvarez), cigar mnfrs.
Leousi Clonney & Co, H W Johnson mngr, sponge dealers.
Letton Lillie, teacher.
Lewin Charles G, grocer.
*Lewis Paul, contractor.
*Lewis Robert, grocer.
Light Samuel D W, physician.
Livingstone Amy, teacher.
Lopez Antonio, saloon.
Lopez Benjamin, undertaker.
Lopez Francisco J, phys and drugs.
Lopez Ramon, saloon.
Lopez Ruy Ca, John Wardlow pres, John W Merriam treas, cigar mnfrs.
Loquito Barber Shop, J M Valdes propr.
Loranzo Josie, grocer.
*Louis Peter A ,teacher.
Lowe Asa E, grocer.

H. H. RICHARDSON & CO.
BUILDING MATERIALS.
Jacksonville, Fla.
WALL PLASTER

FLORIDA REALTY CO.
23 MAIN ST., Jacksonville, Fla.
Virgin Timber Tracts, Phosphate Lands, Orange Groves, City Property.

Lowe George L, cashr First National Bank.
Lowe Harry L, restaurant.
Lowe John Jr, lumber.
Lowe John M, sail maker.
Lowe Myrtle, teacher.
Lowe Samuel S, ship bldr.
Lowe Wm H, grocer.
Lowe & Welch (B B Lowe, A F Welch), architects and contrs.
Ludden & Bates Southern Music House, M B Darnall mngr.
Lumley Thomas A, meats.
Lumley T A Ice Co, Peter T Knight mngr, whol grain.
Lung Lee, grocer.
Lusiane Juan, ice cream mnfr.
*McCleary Minor F, physician.
McClellan Wm E, grocer.
McClintock Agnes (wid Harry), grocer.
McDonald George W, baths.
McDudley James N, wall paper.
McInnis Sarah A, teacher.
McInnes & Roberts (A H McInnes, V H Roberts), dry goods.
McKay Steamship Line, Taylor & Co agts.
McKillip Wm, jeweler.
McLaughlin Charles F, private school.
McMahon Patrick J, civil engineer.
McQuarrie Mattie B, teacher.
McQuarrie Rev Neil.
Madied Francisco, broker.
Maig Juan, grocer.
Malgarat A Alfred, barber.
Mallory Steamship Line, J R Pinder agt.
MALONE WM H JR, Lawyer and Real Estate. (See page 247.)
Maloney Norvine G, attorney.
Maloney & Rimmen (C S Maloney, John Rimmen), bakers.
Manscal Miguel, barber.
Margolin Isaac, dry goods.
Margulis Rev Samuel.
Markovitz Himey, fruits.
Markovitz Jacob, grocer.
Markovitz Samuel, grocer.
Markovitz & Rippa (Jacob Markovitz, A Rippa), saloon.
Markovitz & Son (Jacob and Charles) notions.
Marti Joseph, baker.
Marti Lewis F, restaurant.
Martin Edward W, cashr Island City National Bank.
Martin Victoria (wid Phillip B), dry goods.
Martinee Charles, fruits.
Martinez Abelardo, grocer.
Martinez Antonio, saloon.
Martinez Havana Co, Louis Martinez pres, Andres Martinez vice pres, J D Connor sec, Juan Ventora treas, cigar mnfrs and leaf tobacco.
Martinez Jose, saloon.
Martinez Pablo, restaurant.
Martinez Vincente, cigar mnfr.
Martorel Juan, restaurant.
Mastrajuan Frank A, furniture.
Megur Solomon, grocer.
Meltzer Jacob, grocer.
Mendez Antonio, restaurant.
Mendosa Melito, grocer.
Mendosa Ramon G, cigar mnfr.
Mendoza Manuel, grocer.
Menendez Vicente & Co (Vicente Menendez, Jaime Sanz), hat cleaners
Mesa Ramon, restaurant.
Mesa Vicente, grocer.
Messina Carrie, teacher.
Mirabel Nicasio, restaurant.
Moncrief Louis A, painter.
Monroe House, John F Wellacott propr.
Monroe Investment Co, T A Sweeting pres, Charles H Thompson vice pres, Wm T Archer sec, B D Trevor treas, real estate.
Monsalvatage & Reed (Washington Monsalvatage, J W Reed), whol grocers.
Montecmo Pedro, grocer.
*Moore Blanche, nurse.
Morales Mariano, cigar mnfr.
Moreno Mason S, city clerk.
Morton Wm, dairy.
Moses Morris, grocer.
Moskovitz Isadore, grocer.
Moskovitz Julius, grocer.
*Moss Fred, tailor.
Moss Henry E, cigar mnfr.
Moss Sadie, teacher.
Mulberg Joseph, grocer.
Munoz Fernando, cigar mnfr.
Munro Walter, grocer.
Myers Rev W A ((Methodist).
National Biscuit Co, Emil Arner mngr

POLK'S FLOUR MILL and GRAIN DIRECTORY
is replete with information valuable to the PRACTICAL MILLER, GRAIN DEALER and all INTERESTED IN MILLING, GRAIN or ALLIED TRADES.

ESCAMBIA REALTY CO. (Incorporated)
REAL ESTATE AGENTS, LOANS AND GENERAL INVESTMENTS, LIFE AND FIRE INSURANCE. 204½ S. Palafox St., PENSACOLA, FLA. Telephone 1052.

New Era Building & Construction Co, George S Waite pres, E M Martin sec and treas.
New Home Sewing Machine Co, John L Stowers agt.
Nichols George W & Co (George W Nichols), cigar mnfrs.
Oriental Drug Store, Pablo Penichet propr.
Oropeza Militon, restaurant.
Ortee Francisco, restaurant.
Osorio Domingo, grocer.
Otis Frank, restaurant.
Otto Thomas O, druggist.
*Owl Drug Co, M F McCleary propr.
Padron Ana, teacher.
Page Albert J Jr, ice cream mnfr.
Page Edward F, real estate.
Paine Ferdinand E, druggist.
Palacios Frederick, meats.
Papy Joseph, saloon.
Park Iveson A, grocer.
Parkinson Rev Robert (Methodist.)
Parks & Bauman (J H Parks, W Bauman), cigar mnfrs.
Paso Domingo, teacher.
Pastorini Antonio, grocer.
Patterson G Bowne, postmaster.
Patterson & Harris (G Bowne Patterson, J Vining Harris), attorneys.
Peacock Henry J, grocer.
Peacon Richard Jr, grocer.
Peckner Theodore, confectioner.
*Pedican James W, barber.
Pelman Goodman, grocer.
Pena Manuel, barber.
Penalver Jose, grocer.
Peninsular Industrial Insurance Co O S Long supt.
Peninsular & Occidental Steamship Co, A C Elgin agt.
Pedroma Manuel, barber.
Perez Deidoga G, barber.
Perla Fedrico, restaurant.
Perlman Harry, grocer.
Phipps & Brooks (J M Phipps, George G Brooks), attys.
Pierce Charles R, sponge broker.
Pierce Cleveland R Jr, atty.
Pierce Joseph I, grocer.
Pinder Julius, restaurant.
*Pinder Richard H, restaurant.
Pinder Wm M, city tax assessor.
Piodela Jose Gmo, whol wines and liquors.
Pitcher John A, coal dealer.
*Pla Joseph, restaurant.
Plummer George R, surgeon.
Plummer Joseph W V R, physician.
Pohalski P & Co, Lincoln Bros proprs, cigar mnfrs.
Poncl Manuel, restaurant.
Porter-Allen Co The (W R Porter, George W Allen), genl insurance.
*Poto Juan, meats.
Prime Wm H Jr, carriage mkr.
Principe De Golfo Cigar Co (Aurelio Torres), cigar mnfr.
Pritchard Joseph, shoe mkr.
Prudential Benefit Association, Wm Lightbourne mngr.
Quong Wing, laundry.
Rahner Henry B, stationery.
Ramon Pedroma, cigar mnfr.
Ramos Felix, barber.
Recio Carlos, whol grocer.
Red Cross Pharmacy, Charles B Fogarty & Co proprs.
Reedy Thomas, furniture.
Reid Bertha F, teacher.
Reid Emily J, teacher.
*Remmings Nicholas, restaurant.
Renedo Toma, grocer.
Renedo Tomas, restaurant.
Revero Peter, grocer.
Reynolds George W, atty.
Richardson Wm M, cigar mnfr.
Ridriguez Lovie, grocer
Rippa Abraham, dry goods.
Riso Manuel, restaurant.
Riveros Maria, grocer.
Roberts Alfred, restaurant.
Roberts Benjamin, wood dealer.
*Roberts Charles, nurse.
Roberts Charles E (J P Roberts & Sons), dentists.
*Roberts Constance, teacher.
Roberts Ernest P, atty.
Roberts George A, grocer.
Roberts Mrs Ida, dressmkr.
Roberst Isabelle, teacher.
Roberts James, contr.
Roberts John A, grocer.
Roberts John A Jr, grocer.
Roberts J P Sons, Samuel Robers mngr, general mdse.
Roberts Ralph, restaurant.
Roberts Richard P, wood dealer.
Roberts Samuel, grocer.
Roberts Sarah, private school.
Roberts Thomas, cigar mnfr.
Roberts Wm F, tinsmith.

H. & W. B. DREW Co.
45-47 & 49 WEST BAY STREET, JACKSONVILLE, FLA.
Office Outfitters
TYPEWRITERS AND SUPPLIES

POLK'S BAKERS' DIRECTORY OF THE UNITED STATES
Contains information and lists valuable to Practical Millers, Grain Dealers and all interested in the Baking, Milling, Grain and allied trades.
PUBLISHED BY R. L. POLK & CO., DETROIT, MICH.

Roberts Winfield S, grocer.
Roberts W E & Co (Wm E Roberts, S S Lowe), grocers.
*Rodgers Xavior, grocer.
Rodriguez Henry, physician.
Rodriguez John, restaurant.
Rodriguez Jose, grocer.
RODRIGUEZ & ROBERTS (Frederico Rodriguez, F J M Roberts), Whol Grocers, Commission Merchants, Auctioneers and Transfer Line, 520-524 Front. (See page 246)
Rogers John, auctioneer.
Rojas Enrique, meats.
Rosenda Juan, meats.
Roseno Antonio, coffees.
Roseno Jose, meats.
Rosenthol M & Co (M and D Rosenthol), pawn brokers.
*Ross Rosalie, nurse.
Rotgers Eduardo, barber.
Rubio Ramon, barber.
Rueda Pedro, grocer.
Russell Arthur T H, grocer.
Russell Doddridge (John F Sawyer & Co), grocers.
Russell Eugene W, county clk.
Russell John A, barber.
Russell Thomas B, grocer.
Saccarass Miguel, barber.
*Sagol Francisco, grocer.
Salares Victoria, grocer.
Salgada Alfonso, grocer.
Salton Arthur, piano tuner.
Samora Anna M, teacher.
*Sams Rev Clarence F.
San Carlos Opera House, Antonia Escassi mngr.
San Carlos Pharmacy, Francisco D Alonzo propr.
Sanchez Antonia, grocer.
Sanchez Jose, coffee roaster.
Sanchez Louisa teacher.
Sanchez Luis, baker.
Sanders Thomas H, cigar mnfr.
Sanz Antonia, teacher.
Saunders Jeremiah M, grocer.
Saunders Thomas E, grocer.
Saunders Wm U, restaurant.
Sawyer Ida, milliner.
*Sawyer Jane, nurse.
*Sawyer Jeremiah, sail maker.
Sawyer John F & Co (John F Sawyer, Doddridge Russell), cigar mnfrs.
Sawyer John G, atty.
Sawyer John T, general store.
Sawyer Wm, restaurant.
Sawyer Wm F & Co (Wm F Sawyer), cigar mnfr.
Schlitz Brewing Co, V Cordera agt.
Schoenfeld Morris, grocer.
Scott Wm F V, contr.
Seiler Myrtle M, physician.
Semple Edward M, city atty.
*Sevelle Victoria, nurse.
Seymour Jennie L, teacher.
*Shackelford, James R, grocer.
Shanley Joseph A, tailor.
*Shavers Frank, grocer.
*Shavers Mildred, teacher.
*Shaw Beulah, music teacher.
*Shaw Stella M, teacher.
Shultz E Oscar, music dealer.
Singer Sewing Machine Co, Thomas W Shultz agt.
Singleton Clarence S, blacksmith.
Smith John T, restaurant.
Smith Rev Wm M.
Snebelen Rev Amatus.
Solono Rafael, saloon.
Solares Jacinto, grocer.
Solomon John B, grocer.
Song Wang, hardware.
Soriano De Y, grocer.
Sorio Ugalde Lareto (wid Gaetano), grocer.
Sosa Hipolite, barber.
Southern Bell Telephone & Telegraph Co, W R Overstreet mngr.
Southern Bottling Works, Jose Gmo Piodela propr.
Southern Express Co, Charles J Ladd agt.
*Spatches Rev Montraville.
*Spatches Rev Willer.
Stacy Harry A, architect.
Standard Fuel & Supply Co, W J H Taylor agt.
State Board of Health, Dr J Y Porter sec and state health officer.
Stein & Kirchick, Goodman Kirchick propr, dry goods.
Stephens John H, stationery and office supplies.
*Stevens Joseph A, tailor.
Stirrup Robert, sponge agt.
Stirrup Theophilus, grocer.
Stockin Carl L, mdse broker.
Stowers John L, James R Stowers mngr, music dealers.

MARINE CONSTRUCTION and REPAIRS
Merrill-Stevens Co.
Jacksonville, Fla.

FLORIDA ELECTRIC CO., JACKSONVILLE, FLORIDA.
Wholesale Jobbers and Retail Dealers in
ELECTRIC APPARATUS and SUPPLIES

Stuart James M, teacher.
Sweeting Albert, dry goods and grocer.
Sweeting Benjamin, restaurant.
Sweeting Theodore A, state and county tax collr.
Sweeting Victor B, gasoline stoves.
Tampa Business College, L M Hatton pres.
TAYLOR HENRY H, Lawyer, 1 Johnson Bldg.
Taylor & Co (W J H Taylor), comm merchants.
Terry & Sanchez (John E Terry, Francisco Sanchez), grocers.
Thompson Bros (Samuel G, Charles H, and Robert W), cigar mnfrs.
Thompson Samuel W, ins agt.
Thompson Thomas A, sponge dealer.
Thompson Thomas T (Curry, Thompson & Co), job printer.
*Thompson Uterpia, fruits.
Torano & Pinder (Jose Torano, J H Pinder), saloon.
Torres Francisco, grocer.
Torres & Gordon (Wm A Torres, Wm Gordon), restaurant.
Triumph Mills, Charles H Ketcham mngr, coffee roasters and jobbers.
Tropical Building & Investment Co, George S Waite pres, Richard Peacon vice pres, E M Martin sec, J M Phipps attorney.
TROPICAL FOOD CO, C F Kemp D D S Pres, Mrs K Allee Flanagan M D Vice Pres, G A Flanagan Sec and Genl Mngr, F H Ladd Treas, E M Semple City Attorney of Key West, Corpn Attorney, 510 Caroline. (See page 247.)
Trujillo & Co (Quintin and Victor Lopez), cigar mnfrs.
Tynes Edward F, transfer line.
Tynes Wm H, grocer.
Ugalde John B, grocer.
United States Bonded Warehouse, C S Williams storekeeper.
United States Collector of Customs Office, George W Allen collr.
United States Immigrant Inspector's Office, Julius Otto inspr in charge.
United States Inspector of Customs Office, Leander Andrews inspr.
United States Internal Revenue Collector's Office, Charles F DuPont dep collr.
United States Lighthouse Inspector's Office, John Hood commander.
United States Marine Hospital, Surgeon Charles E Banks medical officer in charge.
United States Marshal's Office, Frederick W Johnson office dep in charge.
United States Naval Station Commandant's Office, W H Beehler Capt.
Valdes Domingo, cigar mnfr.
Valdez Antonio, grocer.
Valdez Josie V, grocer.
Valdez Matias, grocer.
*Valdez Nicholas, grocer.
Valladares Francisco, grocer.
Vegue Francisco M, grocer.
Velasco Jose W, cigar mnfr.
Villa Santos V, cigar mnfr.
Villageliu Aurelio, novelties.
Waddell E A, J L Watrous mngr, real estate and insurance.
Waite George S, gents furnishings.
Walker David B, architect.
Walker Frederick W, meats.
Walker John J, ice dealer.
Wall J P, judge circuit court.
Walterson Bros (Julius, Vance and Walter A), blacksmiths.
Walton Joseph, restaurant.
*Watkins & Bannister (I Watkins, H Bannister), barbers.
Watson Lillian A, teacher.
Watson Wm, contractor.
Weinstein David H, dry goods.
Weinstein & Lebovit (David H Weinstein, Jacob Lebovit), dry goods.
Welch Joseph W, saloon.
*Welters Samuel J, teacher.
*Welters Ulee, teacher.
grocer.
Whalton Joseph C, furniture.
White Rev Wm C, Holy Innocents church.
Williams Francis M, teacher.
Williams John S, saloon.
Williams Lillie, teacher.
Wing Lung, laundry.
Wolfson Louis, dry goods.
Wolkowsky Abraham, clothing.
Yard Wall, laundry.

KING. Population 75. On the Suwannee river, in Hamilton county, 15½ miles east of Jasper, the county

POLK'S PUBLICATIONS: Gazetteers and Business Directories of Many States, Medical Register and Directory of North America, Dental Register and Directory of the U. S. and Canada, Millers', Lumber and Real Estate Directories, and OVER 80 CITY DIRECTORIES.

Hanne Bros., Cor. Adams & Cleveland Sts. JACKSONVILLE, FLA.

HANNE'S "ORIGINAL 44" OLD RYE stood a test over 15 years before a critical public.

seat, banking and shipping point, with which place it is connected by daily mail stage, fare 75 cents. Improved farm land, in vicinity averages $8 per acre. Jerome Rolph, postmaster.
Hutchinson George C, general store.

KINGS FERRY. Population 250. On the St. Mary's river, in Nassau county, 35 miles northwest of Fernandina, the county seat and banking point. Has a Methodist church, a public school and 2 saw mills. Telephone connection. W. T. Russell, postmaster.
Carlton Wm J, general store.
Chevers S D, general store.
Herring David, general store.
Houston Robert, grocer.
Mizell J & Bro, general store and saw mill.
RUSSELL W T, General Store.
Wilson Mattox Co, general store.

KINGSFORD. A discontinued postoffice in Polk county. Send mail to Mulberry.

KINGSLEY. Population 31. A pleasure resort on lake of same name in Clay county, 22 miles west of Green Cove Springs, the county seat and 7 from Starke, its banking and shipping point. Mabel L Sasse, postmaster.
Anderson A C, pleasure resort.
Carpenter Bros, wine mnfrs.

KINGSTON. Population 500. On the F. E. C. Ry., and on the Halifax river, in Volusia county, 1½ miles from Daytona, its banking point, and 23 northeast of DeLand, the county seat. Tel., W. U. Exp., Southern. Telephone connection. J. W. Fulgham, postmaster.
FULGHAM J W, Grocer.

KIRKLAND. A rural postoffice on the S. & S. P. R. R., in Suwanee county, 14 miles southwest of Live Oak, the judicial seat, and 7 from Mayo. Exp., Southern.

KIRKWOOD. Population 140. On the G. & G. Ry., in Alachua county, 14 miles south of Gainesville, the county seat and banking point. Has Baptist and Methodist churches and a public school. Exp., Southern. J. W. Sinquefield, postmaster.
Rosenberger H L, r r and exp agt.
SINQUEFIELD J W General Store.

KISSIMMEE. Population 1500. The judicial seat of Osceola county, is an incorporated town, located on the A. C. L. R. R., at the head of Lake Tohopekaliga, 73 miles northeast of Tampa, and 166 below Jacksonville. Has Baptist, Christian, Episcopal, Methodist and Presbyterian churches, excellent schools, a bank, 3 hotels and a weekly newspaper, the Kissimmee Valley Gazette. It is surrounded by a magnificent farming section principally devoted to orange, peach and truck growing, while thousands of cattle dot the prairie. Tel., W. U. Exp., Southern. Telephone connection. J. A. Simpson, postmaster.
Acree S T, orange grower.
Addaholt J W, mayor.
Anderson J A, C F Outlaw mngr, naval stores.
Antonio Dell M, music teacher.
Barber Daniel, orange grower.
Barber J F, orange grower.
Barber, R C, orange grower.
Barns A E, carpenter.
Bass A T, orange grower.
Bass Charles, cattle inspector.
Bass Mrs Ira, dressmkr.
Bass Ruhl, orange grower.
Bass Thomas, orange grower.
Bass Walter C Sr, orange grower.
Beach & Lesley, druggists.
Beach & Patgett, naval stores.
Bearden A E, orange grower.
Beeland E S, mngr Kissimmee Telephone Co.
Bess Morgan G, pool room.
Britton Rev C M, (Baptist).
Bronson George, orange grower.
Bronson James C, orange grower.
Bronson Jeanie, orange grower.
Bronson John R, orange grower.
Bryan M C, teacher.
Buckles C, saw mill.
Butler, Breta, teacher.

LUMBER MANUFACTURERS, DEALERS, CONSUMERS, and the entire Lumber Interests of the United States. POLK'S LUMBER DIRECTORY, 1901-02. CHICAGO, ILL.

JACKSONVILLE'S SUBURBS have made fortunes for others and will make money for you if you invest right. We control some of the best. Write us for money-making land investmen s in this growing city.
JACKSONVILLE DEVELOPMENT CO., Jacksonville, Fla. (See page 2)

Hotel Tohopekaliga

GEO. H. MORRISON, Proprietor.

KISSIMMEE, - - FLORIDA

OPEN ALL THE YEAR FIRST-CLASS TABLE

The Traveling Public Invited

Pleasant Home for Tourist

Rates $2.00 up per Day Special by the Week

Butler R T, chairman county comm
Carrell & Potter, naval store.
City Electric Light Plant, E P Dann mngr.
Collier & Collier (Rufus E and Jos eph W Collier), grocers.
Collier & Lewis, naval stores.
Cosner Martin, blacksmith.
Cossaboom Rev M A (Christian).
Dann Charles W, dry goods.
Dann E P, blacksmith.
Davis Henry, barber.
Drewdy A S, stock broker.
Drewdy Levi, orange grower.
Evans R M, teacher.
Fennell Edward H, general store.
Franklin C E, orange grower.
Gilbert Addison S, dry goods.
Gilbert George, confectioner.
Gilbert J R, county treas.
Gilbert J R Jr, city clerk.
Goodman Celie dressmaker.
Griffin Charles W, grocer.
Hancock J L, taxadermist.
Harris W B, publr Kissimmee Valley Gazette.
Hicks M J, physician.
Hogan & Floyd (E D Hogan, R S Floyd), grocers.
HOTEL TOHOPEKALIGA, George H Morrison Propr. ($2.00up.) (See adv above.)
Hyde Ellen, restaurant.
Ingram & Gilbert (L H Ingram, F S Gilbert), livery.
Jenkins Rev R (Methodist).
Johnston W R, county judge.
Jones Rev C E, (Presbyterian).
Katz Meier, dry goods.
Kissimmee Opera House, George H Morrison mngr.
Kissimmee Telephone Co, E S Beeland mng..
Lake House, A G Benton propr.
Lancaster Joseph A, general store.
Lanier L M, orange grower .
Lanier D L, truck grower.
Lee P C, orange grower.
Lee John M, orange grower.
Lesley E L, orange grower.
McCutchen Peter, orange grower.
McFarren J M, orange grower.
McPhaden J M, fruit packer .
Makinson W B, co collr.
Makinson W B Co, W B Makinson mngr, hardware and fish.
Miller Benjamin C, barber.
Miller J W, orange grower.
Minx Theodore H, photographer.
Moseley Bros (James and Walter Moseley), orange growers.
Moseley Thomas, orange grower.
Moseley W L, orange grower.
O'Berry J F, orange grower.
Oliver J W, co surveyor.
Overstreet Albert, bicycles.
Overstreet Eld, orange grower.
Overstreet Firsie, teacher.
Overstreet George, orange grower.
Overstreet J L, co assessor.
Overstreet Mack, orange grower.
Overstreet Sallie, dressmaker.
Park Hotel, J M Gardner propr.
Partin R C, orange grower.
Partin Stephen, orange grower.
Perdue Mrs John A, music teacher.
Pfann Henry M, dry goods.
Phillips Mrs J C, dressmaker.
Pierce Mrs John, orange grower.
Pilley Mrs L W, drugs.
Prescott D W, orange grower.
Regers Mrs Andrew, grocer.
Rivers T M, physician.

Are You Going East? If so, use SEABOARD AIR LINE RAILWAY

POLK'S REAL ESTATE AND FINANCIAL REGISTER OF THE U. S. AND CANADA
A valuable reference book containing laws of each State, lists and other information valuable to the Real Estate and Financial Interests.
PUBLISHED BY R. L. POLK & CO., DETROIT, MICH.

Robinson J Z, druggist.
Rolundo D, confectioner.
Sears W J, supt schools.
Simpson J W, dentist.
Smith Albinia, teacher.
Smith W H, grocer.
Standard Bottling Works, Charles Bass propr.
Stanford-Carson-Graves Hardware Co H C Stanford pres, N B Carson vice pres, J R Graves Jr sec and treas, hardware and furniture.
Stanford H Clay, dry goods.
State Bank of Kissimmee (Capital $50,000), C A Carson pres, M B Carson cashr.
Stratton J S, orange grower .
Stratton & Overstreet, saw mill.
Thomas Martin C, livery.
Thompson John W, furniture.
Tress Mrs Anna, confectioner.
VAN DUZOR WILLARD L, Post Master.
Van Duzor W L & Co, W L Van Duzor propr, real estate.
VanAgnew Patrick A, attorney at law.
Walker J M, sheriffi.
Wallace James C, barber.
Waters & Carson Grocery Co (E B Waters, Charles A Carson), grocers.
Whaley E D, orange grower.
Williams Leonard, marshal.
Willson James M Jr, real estate.
Winn Ice Co, A W Winn propr.
Winn W L, physician.
Youman & Wileski, saw mill.
Yowell Emma, teacher.

KNIGHTS. A rural postoffice on the E. A. L. Ry. in Hillsboro county, 20 miles northeast of Tampa, the county seat, and 4 from Plant City, the nearest banking point. Exp., Southern. Telephone connection
Miss S. J. Strange, postmaster.
Hubbard G F & Co, general store.
OWENS & WATKINS, General Store.
Wiggins J J, r r and exp agt.

KNOXHILL. A counntry postoffice in Walton county, 12 miles southeast of De Funiak Springs, the county seat and banking point and 8 from Argyle, the nearest shipping point. Mail tri-weekly.
Burke Henry L, general store.
Gillis J N general store.

KOMOKO. A country postoffice in Alachua county, on the A. C. L. R. R, 20 miles west of Gainesville, the judicial seat and 2¼ from Newberry, the nearest banking point. Mail, daily. Exp., Southern.

KYNESVILLE. Population 300. in Jackson county, 9 miles southwest of Marianna, the county seat and banking point, and 4½ from Cottondale, the nearest banking point. Telephone connection. Carrie Kynes, postmaster.
Arthur ———, blacksmith.
Gordon J A, blacksmith.
Harper Rev W A, (Free Will Baptist)
Henderson J B, general store.
Henderson J M, general store.
KYNES JAMES, Teacher.
Land S W, general store.
Melvin E P, justice.
Rawls L A, barber.
Scott S I, general store.
Shutes G L, flour mill.
Swearingain W A, constable.
Winslet Rev, (S M E).

LABELLE. Population 125. On the Caloosahatchee river in Lee county, 29 miles northeast of Ft. Myers, the judicial seat, banking point and nearest rail approach. Mail, daily.
George M Hendry, postmaster.
Carleton E, general store.
HENDRY GEORGE M, Live Stock.

LACOOCHEE. Population 50. On the S. A. L. Ry. and the A. C. L. R. R. and on the Withlacoochee river in Pasco county, 8 miles north of Dade City, the county seat and banking point. Tel., W. U., Exp. Southern. Charles Jensen, postmaster.
JENSEN CHARLES, General Store, Hoop Mill and R. R. and Exp. Agt. Lacoochee Machine Works.

LA CROSSE. Population 200. On the S. A. L. Ry., in Alachua county, 14½ miles northwest of Gainesville,

DIAMONDS
We Carry a Very Large Stock.
Prices are the Lowest.
R. J. RILES CO., 15 W. Bay St.
(See adv. page 6.) Jacksonville, Fla.

ACCIDENT AND HEALTH
INSURANCE
C. M. LOWE,
GENERAL INSURANCE
JACKSONVILLE, Fla.

the county seat and 4 from Alachua, the nearest banking point. Tel., W. U. Exp., Southern. Telephone connection. T. R. Parker, postmaster.
Joiner R R, drugs.
Parker Henry C, general store.
PARKER T R, General Store.
Roberts W S, general store.
Turner R A, cotton gins.
Weeks D D, R R & Exp Agt.

LADY LAKE. Population 60. On the A. C. L. R. R., in Lake county 20 miles northwest of Tavares, the county seat, and 8 from Leesburg, the nearest banking point. Has Baptist and Methodist churches and a public school. Tel., W. U. Exp Southern. Telephone connection. B H. Byrd, postmaster.
Hall L M, r r and exp agent.
Hester F C, saw mill.
MILLER LESLIE B, Groceries, Feed and Hog Breeder.
Vaughn C Polk, general store.
Vinson R W, justice of peace.
Walters J M, constable.
WITHERS I N, Notary Public.

LAKE BIRD. A rural postoffice on the S. G. & W. C. Ry., Taylor county, 10 miles north of Perry, the county seat and banking point. Exp., Southern.
Blanton Wm L, general store.
Lake Bird Lumber Co.
Leggett-Henderson Co, general store.
Wilson J W, general store.

LAKE BUFFUM. Population 83. In Polk county, 16½ miles southeast of Bartow, the county seat and nearest banking point, and 7 from Ft. Meade, the nearest shipping point. Has a Baptist church and a public school. Mail daily. F. W. Oren, postmaster.
Faircloth & Wiggins, naval stores.
OREN FRED W, Contractor and Fruit Grower.
Oren J M & Co, nursery.

LAKE BUTLER. Population 850. An incorporated town on the G. S. & F. and A. C. L. R. Rs., in Bradford county, 16 miles northwest of Starke, the judicial seat and 52 from Jacksonville. It is beautifully situated on lake of same name and has Baptist, Christian, Methodist and Presbyterian churches, a bank, three hotels, and a weekly newspaper, the Lake Butler Star. It is surrounded by a fine agricultural section noted for the good quality of its long cotton. Tel., W. U. Exp., Southern. Telephone connection. Oscar M. Kelley, postmaster.
Alderman & Ball (J D Alderman W A Ball), general store.
Andrews Joseph W, livery.
Andrews R J, cotton grower.
Andrews Wm, cotton grower.
Anthony Mark, physician.
Anthony Mrs Opal, music teacher.
Bank of Lake Butler, capital $15,000, John A King pres, B H Peters cash.
Bennett Frank, cotton grower.
Blackburn L D, grocer.
Blackwilder M B, cotton grower, R F D No. 1.
Blair Lee, cotton grower.
Boyd C A, cotton grower.
Brooks W O, cotton grower, R F D No. 1.
Brown Seborn, cotton grower.
Carroll Albert O, grocer.
Chancey Thomas, cotton grower.
Chase D C, cotton grower.
Clemons James S, cotton grower.
Cobb & Eperson (J D Cobb, W J Eperson), general store.
Collins E C, cotton grower.
Colson J J, cotton grower.
Cone Ishan L, barber.
Connor Jesse, cotton grower.
Crawford J C, cotton grower.
Crews James S, restaurant.
Crews J B, cotton grower.
Crews Samuel, cotton grower.
Denmark Stephen, cotton grower.
Douglass Frederick, cotton grower.
Douglass S A, cotton grower.
Douglass Wesley, cotton grower.
Dowing J B, cotton grower.
Dukes Mitchell, cotton grower.
Duncan House, Mrs L A Duncan, propr.
Duncan Lucius A, general store.
Duncan & Stewart (L A Duncan, H J Stewart), cotton gin.

Polk's Medical REGISTER AND DIRECTORY of North America.
Contains up-to-date lists of all Physicians, Hospitals, Sanitariums, etc. For prospectus, address R. L. Polk & Co. DETROIT, MICH.

AUDITORS and ACCOUNTANTS
Hutchinson Audit Co.
Dyal-Upchurch Bldg., Jacksonville, Fla.
(See adv. in classified Auditors and Accountants.)

Estep & Minshu, saw mill.
Forsyth Frank, cotton grower.
Fowler Bros (Thomas P, Henry L Fowler), general store.
Gainey John C, cotton grower.
Gilliard Mathew, cotton grower.
Goodman G B, cotton grower.
Gordon C T, cotton grower.
Griffis R R, cotton grower .
Griffis S L, cotton grower.
Hale Mrs John, dressmaker.
Hall Drew, cotton grower.
Harrison Charles, cotton grower.
Hazen H A, cotton grower.
Johnson Haywood, cotton grower.
Jones Joseph, cotton grower and mayor.
Kelly D W, cotton grower.
KELLY OSCAR M, Postmaster.
King Aura, music teacher.
KING JOHN A CO THE (John A King, J P Tomlinson, Dr Seeber King, Dr J E Maines), Druggists.
Knight C J, cotton grower.
Knight Daniel E, attorney-at-law.
Knight Edward, meat market.
Lake Butler Drug Co (Mark Anthony, Marion Anthony), druggist.
Langford John, cotton grower.
Langford J A, cotton grower.
McBryant & Co (T W McBryant, V G Hilliard), grocers.
McCloud G F, cotton grower.
McDonald Mrs D F, dressmaker.
McKinney A J, cotton grower .
McKinney M L, cotton grower .
McManan Rev Walter, (Methodist).
Markee M H, cotton grower.
Marshall A, cotton grower.
Miller House, R J Miller propr.
Minshu J J, livery.
Mott Eli, cotton grower.
Murphy John, cotton grower.
Nettles Jackson, cotton grower.
Newsome B L, cotton grower.
Newsome Solomon, cotton grower.
Odom Edwin L, general store.
Odom F P, marshal.
Owens House, Mrs W F Owens propr
Proctor Rev S S, (Baptist).
Purvis J G, dentist.
Rimes Thomas, cotton grower.
Rivers C F, city clerk.
Rivers W L & Co (W L and F M Rivers), blacksmiths and wheelwrights.
Robinson Nathaniel, cotton grower.
Robinson S B, cotton grower.
Ryan Martin, cotton grower.
Scarborough J H, blacksmith.
Scarborough V O, shoemaker.
Shell & Powell (F G Shell, A G Powell), printers and publrs Lake Butler Star.
Smith Nain, cotton grower.
Southern Turpentine Co, J G Gardner mngr.
Strickland Abraham C, general store.
Tallman Frederick, blacksmith.
Taylor Ira, cotton grower.
Thomas George, cotton grower.
Thomas Wm, general store.
Tillis M T, cotton grower.
Tomlinson H, cotton grower.
Tomlinson, King & Maines (J P Tomlinson, Seeber King and J E Maines), physician.
Townsend Bros (J W and W C Townsend), naval stores.
Walters Benjamin, cotton grower.
Walters D J, cotton grower.
Wells Frederick, cotton grower.
Whitehead W R, cotton grower.
Williams Collie, cotton grower.
Williams H W, cotton grower.

LAKE CITY. Population 3,600. The judicial seat of Columbia county, is a progressive, incorporated city located on the A. C. L., the G. S. & F. and S. A. L. Rys., 60 miles west of Jacksonville, and 73 northeast of Palatka. It is lighted by electricity, has an excellent system of water works, fire department, local and long distant telephone facilities, fine sewerage system, paved streets, opera house, public schools, The State Agricultural College, city hall and county court house, first-class hotels, ice plant, lumber and turpentine industries, 3 banks and 2 weekly newspapers. Ships cotton, fruit, vegetables, lumber and turpentine. Tel., W. U. Exp., Southern. B. E. Raulerson, postmaster.

Abney George W, physician.
*Adams Robert T, barber.
Adams Supply Co, Frank Adams pres, A J Moseley sec, Roy Adams treas, general store.

POLK'S DENTAL REGISTER AND DIRECTORY of the United States and Canada.
Contains an up-to-date list of all Dentists.
For Prospectus, address
R. L. Polk & Co. DETROIT, MICH.

POLK'S PUBLICATIONS: Gazetteers and Business Directories of Many States, Medical Register and Directory of North America, Dental Register and Directory of the U. S. and Canada, Millers', Lumber and Real Estate Directories, and OVER 80 CITY DIRECTORIES.

Adicks George O, baker.
Anthony W H & Co ((W H Anthony, J L Wells), furniture.
Barnes Joseph O, harnessmaker .
Beaty James J, physician.
Berry Samuel L, physician.
Booker George B, plumber.
Boozer & Gillen (R T Boozer, Guy Gillen), attorneys.
Brown Alvin B, dentist.
*Brown Calius, grocer.
Buie & Mathis (G A Buie, J E Mathis), general store.
Calloway J D, real estate.
Cason & Jordan (H P Cason, T P Jordan), general store.
Central Hotel, J T Briere mngr.
Chalker & Knowles Furniture Co, T A Haile mngr.
Chalker Roy, physician.
*Clemons Albert C, barber.
Cobia L Joseph, grocer.
Colson Wm H, meats.
Commercial Bank (branch Commercial Bank of Jacksonville), J R Perry mngr.

ESTABLISHED 1874.

THE LAKE CITY CITIZEN-REPORTER

HERBERT L. DODD, Editor and Propr.
ARTHUR H. DODD, Associate Editor.

Unexcelled as an Advertising Medium. Circulation, 1150

Leading Characteristic Features of Our Business.
Prompt, Up-to-Date, Original.

Job Printing of Every Description a Specialty.

Elevation 208-ft.
Pure Freestone Artesian Water.

Health the Best.
265 Deaths in 10 Years to an Average Population of Over 4,000.

Hotel Blanche

LAKE CITY, FLA.

Rates: $2.00 to $3.00 HOT AND COLD BATHS

D. E. WHETSTONE, Proprietor.

Devoted to the Interests of Florida and Columbia County.

The Best Advertising Medium in this Section of Florida.

THE FLORIDA INDEX

A Country Paper with City Frills.

T. J. APPLEYARD, Editor and Publisher.

THOROUGHLY-EQUIPPED AND UP-TO-DATE JOB PRINTING OFFICE.

LAKE CITY, - , - FLORIDA

GULF REFINING CO.
TAMPA, FLORIDA. (See page 7)

Kerosene
Gasoline
Lubricants
Write for Prices

Woodworking Saw Mill } Machinery Atlantic Supply Co. 112-114 E. Bay Street, Jacksonville, Fla. (See adv. page 6.)

Cone Frederick P, attorney.
Criswell Irving B, harnessmaker.
Crowder Frederick A, dry goods.
Crowley Kate V, milliner.
Davis George J, baker.
*Day Luther D, tailor.
Dickinson J S Co (J S Dickinson Jr), grocers.
*Diggs Lindsay J, tailor.
Dowling Maning F, men's furnishings.
Duke & Hickson (D B Duke, E P Hickson), grocers.
Edwards Ernest A, optician.
First National Bank, J C Sheffield pres, J O Harris cashr.
Fisher Joseph A, undertaker.
Florida Agricultural College Library.
FLORIDA INDEX THE (Weekly), T J Appleyard Editor and Publisher. (See page 261.)
Flowers Eugene G, men's furnishings.
Futch Walter S, dry goods.
Gramling John G, photographer.
*Hart Robert, vegetable grower.
Hatcher & Inman (J W Hatcher, I E Inman), livery.
Helvenston & Hayman (Humboldt Helvenston, E D Hayman), clothiers.
Hickson E Allen, grocer.
HOTEL BLANCHE, D E Whetstone Propr, $2.00 to $3.00. (See page 261.)
House Frank L, grocer.
Hughes J E, agt Southern Exp Co.
*Hughes R S, physician.
Ives Washington M, physician.
Johnson C F, ins agt.
Johnson L W, planing mill.
*Jones J J Sons' (B J and D J), grocers.
Jones John T, livery.
Jordan & Cason (T P Jordan, H P Cason), dry goods.
*Joyner Benj F, grocer.
Julian A J P, physician.
Kirkland George C, plumber.
Knight Wm B, grocer.
LAKE CITY CITIZEN-REPORTer, H L Dodd Editor and Propr, A H Dodd Associate Editor. (See page 261.)
Lake City Furnishing Co D L Roberts mngr.
Lake City Meat & Produce Co (L M Scarborough).
Lake City Pharmacy (A J P Julian, J W Nance).
Lewis Clinton E, confr.
Long Nathaniel B, restaurant.
Lovier L H, jeweler.
Markhan Joseph L, stationer.
*Martin Wm, barber.
Nance J W, physician.
Niblack James L, physician.
Oliver Thomas B, attorney.
Palmer G Orson, attorney.
Plympton Mansfield L, dry goods.
Porter & Glover (M J Porter, T C Glover), general store.
Purvis J G, dentist.
Robbins-Drew Furniture Co (A W and Clara G Robbins, M C Drew).
ROBERSON & SMALL (L E Roberson, A B and Braxton Small), Attorneys-at-law.
Riley H Alberta, milliner.
Riviere Eugene, dentist.
Rodford Robert T, jeweler.
*Sanders Henry, grocer.
Scarborough & Scarborough (M M Jr and L M), attorneys.
Sheppard Wiley P, grocer.
Small & Small (A B and Braxton), insurance.
Southern Express Co, J E Hughes agt
Southern Stockman & Farmer (W F Harrison, C A Temple).
State Exchange Bank (Frank Adams pres, F F Bardin vice pres, and cashier.
Strange R R & Co (R R and J L Strange, M C Smith), grocers.
Streety John D, hardware.
Tomlinson J R, dentist.
University of Florida Library.
Watts D A & Son (D A and W F), druggists.
Wells J L, clothier.
Western Union Telegraph Co, Miss M K Davidson mngr.
Wilson & Wilson (H A and J W), general store.
Wilson Wm H, attorney.
Wise A R & Co (A R Wise, W M Ives, J L Niblack), druggist.
Woltz Mrs Florence, millinery.
Wright Mitchell E, hardware.
Young G S, druggist.
Young James E, hardware.

LAKE COMO. Population 50. On

POLK'S REAL ESTATE AND FINANCIAL REGISTER
IS A VALUABLE BOOK OF REFERENCE IN
REAL ESTATE AND FINANCIAL CIRCLES

STEAM AND HOT WATER HEATING APPARATUS

Tampa Plumbing & Supply Co. (See page 3.)

the A. C. L. R. R., in Putnam county, 16 miles southeast of Palatka, the county seat and banking point, and 71 from Jacksonville. Has Baptist and Methodist churches and a graded public school. Exp., Southern. Thos. H. Smith, postmaster.
Raybon D B & Co, general store.
Robinson I B, r r and exp agt.

LAKE HELEN. Population 350. An incorporated town on the F. E. C. Ry. in Volusia county, 7 miles southeast of De Land, the county seat and nearest banking point, and 144 south of Jacksonville. Has Baptist and Congregational churches, public school, brick yard, starch factory and saw mill. Tel., W. U. Exp., Southern. Telephone connection. A. H. Pelton, postmaster.
Baldwin R E Co, naval stores.
Blake E P, orange and peach grower.
Bond E W Co The, E W Bond pres, R M Bond sec and treas, lumber mnfrs.
Bond Sandstone Brick Co, R M Bond sec and treas, sandstone brick mnfrs.
Casadaga Hotel, Emma J Huff propr.
Cooley A R, orange and peach grower
Dell E B, orange grower.
Harlan in The Pines.
Hopkins Erastus, mayor.
Hopkins Library, Rev Mason Noble librarian.
Huff S V, naval stores.
Lake Helen Mnfg Co, starch.
Lake Helen Supply Co, A H Ryland mngr, general store.
Luffman E M, agt Southern Exp Co.
Mace J B, orange and peach grower.
Mann Nellie, teacher.
Noble Edward, city clerk and treas.
Noble Rev Mason, librarian Hopkins Library.
Ogle W F, marshal.
PELTON ARTHUR H, General Store and Postmaster.
Pelton C B, orange grower.
Purdy Lillian, teacher.
Sloggy Mrs P K, dressmaker
Southern Express Co, E M Luffman agent.
Wells E Rev, (Baptist).

LAKE HOWELL. A country postoffice in Orange county, 8 miles northeast of Orlando, the judicial seat banking point, and 3 from Eatonville, the nearest shipping point. Mail, daily.

LAKE JACKSON. A postoffice and flag station on the G. F & A. R. R., in Leon county, 8 miles northwest of Tallahassee, the county seat and banking point. Exp., Southern.

LAKE JOE. A country postoffice in Taylor county, 18½ miles south of Perry, the county seat, usual banking and shipping point. Mail, daily.

LAKE KERR. Population 20. On lake of same name, in Marion county, 30 miles northeast of Ocala, the county seat, 8 from Norwalk Landing on the St. Johns river, and 20 from Huntington, the nearest rail approval. Mail, daily. Mrs. A. A. Willmott, postmaster.
Gentry Dr W D, publr The Word.
Word The, Dr W D Gentry publr.

LAKELAND. Population 1,200. On the A. C. L. R. R. in Polk county, 13 miles northwest of Bartow, the county seat, and 208 from Jacksonville. It is lighted by electricity, has churches of the leading religious denominations, excellent educational advantages, fire department, 2 banks, 5 hotel and 2 weekly newspapers, The News and The Sun. Tel, W. U. Exp., Southern. Telephone connection.
Adams John Q, livery.
Angell E C, teacher.
Armstead Arnold C, taxidermist.
Ashley B S, strawberry grower.
Bates L W, strawberry grower.
Bates Ulysses G, dry goods.
Berhite H P, strawberry grower.
Bond R A, physician.
Boswell & Co (Wm M Boswell, C E Abson), druggist.
Boyd Jace S, general repairer.
Brown House, I L Brown propr.
Brown & Johnson (J M Brown, F Johnson), restaurant.
Bryant Emory, pool room.
Bryant Luther L, general store.

POLK'S FLOUR MILL and GRAIN DIRECTORY
is replete with information valuable to the PRACTICAL MILLER, GRAIN DEALER and all INTERESTED IN MILLING, GRAIN or ALLIED TRADES.

The "Auto-Marine" Co.

Dealers in High-grade GAS and GASOLINE ENGINES (Marine and Stationary), with a complete line of Accessories and Boat Fixtures. Call or write for catalog.

THE AUTO-MARINE CO., 4 Viaduct, Jacksonville, Fla.

Bryant Norman L, dentist.
Buchanan John W, restaurant.
Cason Rev J R, (Methodist).
CITIZENS BANK THE (Capital Stock $25,000), John Trice Pres, J Wes Bryant Vice Pres, Thomas W Conrad Cashier.
Clofford T S strawberry grower.
Clough Claude D, notions.
Clounts S L A, dry goods.
Clounts Zeaeta, music teacher.
Connor James W, real estate.
Cowdery Lewis W, furniture.
Cox John F, real estate.
Dayton Charles E, novelty repr.
Denny Howard O, confectioner.
Dickson D B, grocer.
Downing D E, mngr W U Tel office.
Drane Herbert J, ins agt.
Eaton F W, agt Southern Exp Co.
Edmondson John N, dry goods.
Electric Light and Water Works, R R Daniels supt.
Electric Phosphate Co, H L Pierce pres.
Elliston John J, furniture.
Finger G Frank, saw mill.
Fisher Phillip, shoemaker.
Flannigan C W, strawberry grower.
Fletcher Mrs Samuel, music teacher.
Fletcher & Lane (George F Fletcher, Arthur H Lane), furniture.
Forbes Joseph, druggist.
Glenada Hotel, Mrs S E Blount propr.
Goddard H J, real estate.
Gordon & Ellis (C H Gordon, J W Ellis), real estate.
Gracy Rev J T, (Presbyterian).
Gracy Myrtie, teacher.
Gracy Pearl, teacher.
Gray B H, strawberry grower.
Griffin Cora, teacher.
Griffin John D, physician.
Grover Wm R, physician.
Henley L F, physician.
Herron Molly, music teacher.
Herron Reuben A, jeweler.
Hinson Bros, naval stores.
Hooks Thomas J, attorney-at-law.
Hooks Wilhelmina, teacher.
Hough & Bunch (S V Hough, W A Bunch), dry goods.
Huchinson Printing Co, J V Huchinson propr.
Irvin Willis S, dentist.
Jackson & Wilson (W K Jackson, J P Wilson), hardware.
Jefferson Hotel, Mrs Z B Trommell propr.
Johnson W T, ins agt.
Johnson R P Seed Co (P Russ, Wilbur F Johnson), seeds.
Keen & Watts (John M Keen, Marvin K Watts), grocers.
Kirk T B, teacher.
Lake Pharmacy (W R Grover, F D Bryan), proprs.
Lakeland Hardware & Plumbing Co (W Detwiler, O S Van Huss).
Lakeland House, Mrs M E Rice propr. $1.25.)
Lakeland Ice Works, W P Ramsdell mngr.
Lakeland Lumber Co, U J Berrier mngr.
Lakeland Plumbing Co, H L Swatts propr, hardware.
Lakeland News, M F Hetherington propr.
Lakeland Steam Laundry R W Weaver propr.
Lakeland Vegetable & Strawberry Union, Thomas L Johnson pres and mngr, strawberry shippers.
Lakeland Wagon Works, Smith Hocker propr.
Lakeview House, Mrs J Irene Bowman propr.
Langford George S, restaurant.
Lanier John W, grocer.
Lanier Willoby H, livery.
Logan John, marshal.
Love Cicero W, physician.
Lovelace Miss Johnie, public stenogr.
Lovell James D, men's furnishings.
McClelland S W, strawberry grower.
McGraw J E, strawberry grower.
McKenney A S J ,baker.
McMullen C E, city clk and assessor.
Marsh Charles M, real estate.
Martinez Jose M, tailor.
Melton Lumber Co (E Charlton, James W Melton).
Memminger C G, mining engr.
Merrill M H, strawberry grower.
Milligan Ethel U, grocer.
Morse M & Son, grist mill.
Munn Morris G, real estate.
Newsome Lucy, teacher.
O'Daniel J W & Son (John W, Paul W O'Daniel), shoes.

E. R. BECKWITH, State Dealer for

The Monarch Visible Typewriter

And all Office Appliances, Postoffice Box 21, Tampa, Fla.

Chas. R. Boone
REAL ESTATE

City and Suburban Property a Specially.
Orange Groves and Timber Lands.
Jackson Building,
604½ Franklin St.
Rooms 16 and 17. Phone 1518.
TAMPA, FLORIDA.

Odom & Killgore (W B Odom, G C Killgore), barbers.
Owens & Jones (John C Owens, Elbert Z Jones), dry goods.
Pantley George H, milliner.
Pender Ward, photographer.
Peninsular Telephone Co, Harvey Wadham mngr.
Phosphate Mining Co, C G Memminger genl mngr.
Pierce Phosphate Co, H L Pierce pres.
Pillans W P & Co (Wm P Pillans, Hally J Anderson), grocers.
Polk County Bottling Works, Arnold C Armstead propr.
Reddick W J & Co (W J Reddick, H O Bossitt), grocers.
Reynolds C W, strawberry grower.
Rice Mrs M E, grocery.
Ritter Henry M, meats.
Robinson Rev Ivanhoe, (Presbyterian)
Robson W, strawberry growers.
Shepherd House, Mrs Annie Shepherdl propr.
Skipper Joseph L, postmaster.
Snowden E A, barber.
Snyder Charles F, general store.
South Florida Lumber & Supply Co, H J Drane pres, A D Hagadorn sec.
Southern Exp Co, F W Eaton agt.
Sparkman Wm A, grocer.
Spear G T & Co, George T Spear propr, grocers.
State Bank of Lakeland (Capital $15,000), C H Robinson pres, E O Flood cashr, C M Clayton asst cashr
Street Joseph C, jeweler.
Sunny Side Hotel, J E Swanson propr
Talley W B, architect.
Terrell Foster B, wagon mnfr.
Thompson J P, justice of peace.
Thorpe Rev J H, (Baptist).
Thurston Elmer M, painter.
Tomlinson May, teacher.
Trammell Ripley L, real estate.
Trammell & Edwards (P M Trammell, J S Edwards), attorney-at-law.
Tremont House, J H A Bruce propr.
Tucker & Tucker (Epps and Epps Jr Tucker), attorneys-at-law.
Twiner D K, strawberry grower.
Waddell Rev J H, (Episcopal).
Wadham Harvey, mngr Peninsular Telephone Co.
Waring M G, meats.
Weeks Leroy B, livery.
Western Union Telegraph, D E Downing mngr.
Wilder Maggie, teacher.
Wood Mrs A M, dressmaker.

LAKE MARY. Population 100. On the A. C. L. R. R. in Orange county, 17 miles north of Orlando, the county seat, and 5 from Sanford, the nearest banking point. Has Presbyterian and Protestant, Episcopal churches. Tel., W. U. Exp., Southern. Telephone connection. W. N. Webster, postmaster.
Casava Starch Factory.
Catherwood T B, r r and exp agt.
Farmer C E, poultry breeder.
Humphrey Bros, live stock.
Planters Manufacturing Co, starch.
Sjoblom A E, general store.
Sundell Rev J F, (Presbyterian).

LAKEMONT. Population 100. In Polk county, 27 miles southeast of Bartow, the county seat and nearest banking point, and 18 from Ft. Meade, the nearest shipping point. Mail, Stage daily to Bartow, fare $1.00. W H. Overocker, postmaster.
Brown Charles W, general store.
OVEROCKER W H, Real Estate.

LAKE WEIR. Population 100. On the A. C. L. R. R. in Marion county, 17 miles southeast of Ocala, the county seat and banking point. Exp., Southern. Mrs. Kate H. Clements, postmaster.
CLEMENTS MRS KATE H, General Store.
Smith C J, justice of peace.

LAKEWOOD. Population 100. In Walton county, 24 miles northwest of De Funiak Springs, the judicial seat, and 3 from Florala, Alabama, the nearest banking and shipping point. Mail, daily.
Britton Lumber Co.
Henderson H J, general store.
Laird Mercantile Co, general store.
Parrish E S & R W, general store.

LAMONT. In Jefferson county, 18

FOR the NORTH and EAST
The Seaboard Air Line R'y is the shortest line to Savannah

SEABOARD
AIR LINE RAILWAY

SOUTHERN HOTEL In the Heart of the Business District.
Mrs. F. L. Bowen, Mngr. 18-20 E. Garden Street, PENSACOLA, FLA.

miles south of Monticello, the county seat and banking point, and 10 from Aucilla, its shipping point. Mail, daily.
S. B. Smith, postmaster.
Carroll R J, general store.
Seaver Bros, general store.
SHEPPARD B & SON, General Store.
Walker W H, drugs.

LANARK. The postoffice for a hotel and summer resort, in Franklin county, on the C. T. & G. Ry., and on the Gulf of Mexico, 44 miles south of Tallahassee.

LANCASTER. Suwanee county. Name changed to Dowling Park.

LANEPARK. A postoffice on the A. C. L. R. R. and on Lake Harris in Lake county, 3 miles southwest of Tavares, the county seat and banking point. Exp. Southern.

LANIER. A country postoffice in Osceola county, 45 miles southeast of Kissimmee, the county seat, usual banking and shipping point. Mail, tri-weekly.

LANTANA. Population 100. On Lake Worth and on the F. E. C. Ry in Dade county, 50 miles north of Miami, the county seat, and 9 from West Palm Beach, the nearest banking point. Has a Presbyterian church and a public school. Tel., W. U. Exp., Southern. Clara Lewis, postmaster.
Lantana Fish Co.
Lantana Packing Co.
Lyman E B, exp agt.
LYMAN M B, General Store.
Madsen J E Co, wholesale fish.

LARGO. Population 100. On the A. C. L. R. R. in Hillsboro county, 30 miles west of Tampa, the county seat, and 3½ from Clearwater, the nearest banking point. Has Christian and Methodist churches and a public school. Tel., W. U. Exp., Southern. Telephone connection. C. W. Johnson, postmaster.
Cheyney & Whitehurst, general store.
Farmers Alliance Exchange of Largo.
Hardage & McMullen, saw mill.
JOHNSON C W, Orange Grower.
Johnson L S, bicycle repairer.
McMullen Byrd, drugs.
McMullen E B & Sons, general store.
McMullen M Joel, general store.
Roberts F S, r r and exp agt.
Smith W B, general store.
Ulmer M W, general store.

LARKINS. Population 25. On the F. E. C. Ry., in Dade county, 7 miles southwest of Miami, the county seat and banking point. Exp., Southern.
Laesch Wm & Co, jelly mnfrs.
Larkins W A, grocer.

LAUREL. Population 100. In Manatee county, 30 miles south of Bradentown, the county seat, and 19 south of Sarasota, the nearest banking and shipping point. Is on the daily mail stage route from Sarasota to Venice. W. E. Stephens, postmaster.
Kennedy R I, express agent.
STEPHENS W E, Saw Mill.

LAUREL HILL. Population 700. An incorporated town on the Yellow River R. R., in Walton county, 30 miles northwest of DeFuniak Springs, the county seat, and 9 from Florala, the nearest banking point. Has Baptist and Presbyterian churches, a graded public school and a newspaper. Tel., W. U. Exp., Southern.
J. F. Richbourg, postmaster.
Axelson Van Erie, publr Southern Home.
Chestnut W J & Co, general store.
Clary Davis, general store.
Davis C A, r r and exp agt.
Davis W J, turpentine.
FINLAYSON D T, General Store.
Fountain Allen & Co, general store.
French S G, village president.
Ginsburg S, turpentine.
Hart R J, general store.
Laurel Hill Pharmacy.
Lee J W & Co, turpentine.
Morrison A D & Co, general store.
Saunders J B, grocer.
Southern Home The, Van Erie Axelson, publr.

BLUE PRINTS Southern Sun Print Co.
Laura and Adams Sts.,
Drawings, Maps, Etc. JACKSONVILLE, FLA.

Engines Marine Stationary

CLARKE AUTOMOBILE & LAUNCH CO.
JACKSONVILLE, FLA.
(See page 7)

Stokes H M, general store.

LAWRENCE. Populaion 40. In Washington county, 30 miles southeast of Vernon, the county seat, and 16 from Bayhead, the nearest shipping point. Mail, daily. Alma Steele, postmaster.

LAWTEY. Population 100. On the S. A. L. Ry., in Bradford county, 7 miles northeast of Starke, the county seat and banking point. Tel., W. U. Exp., Southern.
Bradford Lumber Co.
Edwards Charles E, meats.
FISHER F A, General Store.
Floyd R J, general store.
Prescott & Son, general store.
Sapp L L, general store.

LEALMAN. A flag station and rural postoffice on the A. C. L. R. R., in Hillsboro county 28 miles southwest of Tampa, the county seat, and 5 from St. Petersburg, the nearest banking point. M. C. Mohr, postmaster.
MOHR MRS SUSAN M, Sea Shells.

LEBANON. Population 100. In Levy county, 28 miles south of Bronson, the county seat, and 14 from Dunnellon, the nearest banking and shipping point. Mail, daily. C. C. Gaines, postmaster.
Edwards & Smith, general store.
King R T, saw mill.
PEACOCK WEST & CO, General Store.
Stephens James, general store.

LECANTO. A country postoffice in Citrus county, 12 miles northwest of Inverness, the county seat, 8 from Hernando, the usual shipping point, and 15 from Dunnellon, the nearest banking point. Mail, daily. C. Horne, postmaster.
Barnes J Y, meats.
HORNE C, General Store.
Rawls R J, saw mill.

LEE. Population 100. On the S. A. L. Ry., in Madison county, 8 miles southeast of Madison, the county seat and banking point. Has a Methodist church and public school. Tel., W. U. Exp., Southern. M. D. Williams, postmaster.
Adamson J A, general store.
Frier C M, general store.
Geer W J, general store.
Johnson C W, drugs.
Johnston C W, physician.
Lee Ginning Co.
Mickler W S, physician.
Neely Mrs Vannie, millinery.
Stroud A F, r r and exp agt.
Sullivan West & Co, general store.
WILLIAMS M D, General Store and Notary Public.

LEESBURG. Population 1000. On the A. C. L. and S. A. L. Rys. and on Lake Harris, in Lake county, 11 miles west of Tavares, the county seat and 145 from Jacksonville. Has Baptist, Episcopal, Methodist and Presbyterian churches, good schools, 2 banks, ice plant, saw and planing mills, box factory and a weekly newspaper, the Leesburg Commercial. The Lakeview Hotel newly remodeled and with 118 rooms, furnishes first-class accommodations. Ships oranges and vegetables. Tel., W. U. Exp., Southern. Telephone connection. J. T. Stunkel, postmaster.
Abbott James O, grocer.
Abney & Wrennick (W A Abney, H T Wrennick), grocers.
Badger Ralph, dentist.
Bearde H A, orange grower.
Bliss Mrs B B, music teacher.
Boone J L, teacher.
Bourlay A H, truck grower.
Brown Furniture Co, Hiram Brown propr.
BUDD & COOKE (H S Budd, R F Cooke), Capital $15,000, Surplus and Profits $2,776.65, Bankers.
Bush W D, physician.
Bush Mrs W D, milliner.
Butler P W, druggist.
Cassady W H, dry goods.
Chesshyre C N, attorney at law.
Citizens Bank of Leesburg (capital $25,000), J A Sasser pres, C O McLaughlin cashr.
Condrey James C, orange grower.

H. H. RICHARDSON & CO.
BUILDING MATERIALS.
Jacksonville, Fla.

If you cannot locate what you want, we'll find it for you.
THAT'S OUR BUSINESS

FLORIDA REALTY CO.
23 MAIN ST., Jacksonville, Fla.
Virgin Timber Tracts, Phosphate Lands, Orange Groves, City Property.

Crescent Drug Store, B C Lanier propr.
Davidson David E, grocer.
Douglas Thomas P, saw mill.
Dozier Lawrence E, real estate.
Faker John R, livery.
Efird A B, dry goods.
Entz Michael H, baker.
Fabian H E, orange grower.
Fountain J L, orange grower.
Fretwell Mrs M L, orange grower.
Frierson Wm H, real estate.
Fussell J W, orange grower.
Fussell J W Jr, orange grower.
Fussell Obed, orange grower.
Fussell & Fussell (John W and O Fussell), grocers.
Gaines J B, attorney.
Gaines Rachel, teacher.
Glyndon Hotel, T J Coyle propr.
Griffis Thomas & Sons, orange growers.
Hannah F B, dentist.
Hardin A S, truck grower.
Hardman A S, mattress mnfr.
Harrison R D, truck grower.
Henderson Daniel, barber.
Hopson D M, ins agt.
Howell Wm H, physician.
Hunt D C, orange grower.
Hunter Thomas E, truck grower.
Ivey Thomas J, tax collector.
Jay Tyra, blksmith.
Johnson Lewis M, men's furnishings.
Kennedy J J, truck grower.
Lake County Wagon Works, Jay Tyra propr.
LAKEVIEW HOTEL (E C Worrell, Samuel Ellis) Owners, Samuel Ellis Propr. ($2.50 up.)
Lee Arthur, orange grower.
Lee Mrs Chester, music teacher.
Lee James, orange grower.
Lee J Chester, orange grower.
Lee & Taylor (J C Lee, F A Taylor), dry goods.
Lees Ida W, ins agt.
Leesburg Bottling Works, George Pague mngr.
Leesburg Cooperage Co, H B Foy district mngr.
Leesburg Ice Co, W K McLean mngr.
Love John C, orange grower.
Lucius John W, general store.
Ludlow Charles, boat builder.
McAllister Murrey, truck grower.
Mike Dennis, orange grower.
Miller Arthur L, grocer.
Mobley George R, meats.
Mobley P J, orange grower.
Moore Rev T W (Methodist.)
Mote L E, orange grower.
Northrup James W, livery.
Operators Cooperage Co, Earl Geary mngr.
Padgett E J M, furniture.
Patterson John V, orange grower.
Peters Ethel, teacher.
Peters Stella, teacher.
Pickering W R, orange grower.
Richardson John P, barber.
Schultz Gus, photographer.
Smith Frederick S, physician.
South & East Florida Publishing Co, publrs Leesburg Commercial.
Southern Express Co, A B Lees agt.
Spicer Thomas W, harness mnfr.
Stallings A L, orange grower.
Stewart H, orange grower.
Stivander Akien, orange grower.
STUNKEL JOHN T, Postmaster.
Tinnon John A, attorney at law.
Tompkins H T, moss mnfr.
Ward Wm W, truck grower.
Watts Benjamin, orange grower.
Watts Hardware Co, B F Watts propr.
Wilson Wm C, grocer.

LEMON CITY. Population 250. On the F. E. C. Ry. and on Biscayne Bay in Dade county, 4 miles north of Miami, the county seat and banking point. Has Baptist and Methodist churches and a graded public school. Tel., W. U. Exp., Southern. Telephone connection. W. F. Gruener, postmaster.
Atkinson C C, blksmith.
DES ROCHE H, General Store.
Du Puis J G, drugs.
McMullen M K, whol fish.
Matthaus Otto, grocer.
Mettair Wm M, blksmith.
Pendleton J E & Co, dry goods.
Russell H Adolphus, general store.
Scott H E r r and exp agt.

LENO. A country postoffice in Clay county, 9 miles south of Green Cove Springs, the county seat, bank-

POLK'S FLOUR MILL and GRAIN DIRECTORY
is replete with information valuable to the PRACTICAL MILLER, GRAIN DEALER, and all INTERESTED IN MILLING, GRAIN or ALLIED TRADES.

ESCAMBIA REALTY CO. (Incorporated)
REAL ESTATE AGENTS, LOANS AND GENERAL INVESTMENTS, LIFE AND FIRE INSURANCE. 204½ S. Palafox St., PENSACOLA, FLA. Telephone 1052.

ing and shipping point. Mail, tri-weekly. J. J. Rivers, postmaster.
BROWN S H, General Store.
Horne Norman & Co, turpentine.
Newbern W B, Railroad agent.
Ray Walter, general store.

LE ROY. Population 50. On the A. C. L. R. R., in Marion county, 14 miles by rail southwest of Ocala, the county seat and nearest banking point. Exp., Southern. S. H. Brown, postmaster.
RIVERS J J, General Store and Blk-smith.
Sutherland & Bro, general store.

LESSIE. A rural postoffice in Nassau county, 30 miles west of Fernandina, the county seat and banking point, and 7 from Hilliard, its shipping point. Mail, daily. Ida R. Haddock, postmaster.
Wilson J R & Co, turpentine and general store.

LEVYVILLE. Population 50. In Levy county, 9 miles west of Bronson, the county seat, banking and shipping point. Mail, daily. Graham Carter, postmaster.
CARTER N R & SON, General Store
Emanuel Wm, general store.
Epperson W J, general store.
Philpot R P, general store.

LEXINGTON. A discontinued postoffice in Alachua county. Send mail to Newberry.

LILLIBRIDGE. Hillsboro county. Name changed to Dillon.

LILY. A country postoffice in De Soto county, 14 miles northwest of Arcadia, the county seat and banking point, and 12 from Gardner, both of which places afford shipping facilities. Is on the daily mail stage route from Arcadia to Castalia, fare to Arcadia $1. W. A. Hull, postmaster.
HULL W A, General Store.

LIMESTONE. A discontinued postoffice in Walton county. Has rural delivery from Garner, Alabama.

LIMONA. Population 200. On the S. A. L. Ry., in Hillsboro county, 10 miles east of Tampa, the county seat and banking point. Exp., Southern. Tel., W. U. F. E. Stockin, postmaster.
Coe P A, saw mill.
Dickinson A C, railroad agt.
Huger D J, turpentine.
STOCKIN F E, General Store.

LINDEN. Population 60. On the A. C. L. R. R., in Sumter county, 14 miles from Sumterville, the county seat. Has Baptist and Methodist churches and a public school. Exp., Southern. George W. Wade, postmaster.
Mote F E, general store.
Parish George P, general store.
WADE GEORGE W, Railroad and Exp Agt.

LINNIE. A recently established postoffice in Lafayette county.

LISBON. A rural postoffice on the A. C. L. R. R., in Lake county, 12 miles northwest of Tavares, the county seat, and 6 from Eustis, the nearest banking point. Exp., Southern. S. A. Hall, postmaster.
Alsobrook B E, general store.
McClelland Mrs L F, grocer.

LITHIA. Population 25. On the S. A. L. Ry., in Hillsboro county, 28 miles southeast of Tampa, the judicial seat and nearest banking point. Exp., Southern.
Carter-Smith Co, genl store and turpentine.
Lithia Lumber Co, saw mill.

LITTLE RIVER. Population 150 On the F. E. C. Ry., in Dade county, 5 miles north of Miami, the county seat and usual banking point. Has an Episcopal church and a public school. Exp., Southern. Telephone connection. A. J. Huskey, postmaster.
Griffing Bros Co, nursery.
HUSKEY A J, General Store and Fruit Grower.

H. & W. B. DREW Co.
45-47-49 West Bay Street, JACKSONVILLE, FLA.
SPORTING GOODS
PHOTOGRAPHIC SUPPLIES

POLK'S BAKERS' DIRECTORY OF THE UNITED STATES
Contains information and lists valuable to Practical Millers, Grain Dealers and all interested in the Baking, Milling, Grain and allied trades.
PUBLISHED BY R. L. POLK & CO., DETROIT, MICH.

Soar Bros, nursery.
Stocton Robert G, general store.
Winfield T A, express agt.

LIVE OAK. Population 5,000. The judicial seat of Suwanee county is a prosperous incorporated city, located on the A. C. L., the L. O. P. & G., the S. A. L. and the S. & S. P. (Florida) R Rs, 82 miles west of Jacksonville, 83 east of Tallahassee, 23 northwest of Lake City, 28 east of Madison, and 47 southeast of Valdosta, Ga. It is lighted by electricity, has water works, fire department, local and long distance telephone service, opera house, excellent schools, several saw mills, carriage works, novelty works, planing mill, cotton gin, foundry and machine shop, cooperage works and 2 weekly newspapers, Florida Christian Advocate and Suwannee Democrat. Tel., W. U. Exp., Southern. C. N. Hildreth Jr, postmaster.

Alley Vernon F, clothes cleaner.
Anderson T S, physician.
Atlantic Coast Line Ry, J L Breer agt.
Bache Mrs C W, dry goods.
Barclay & Groover (J M Barclay, E P Groover, drugs.
BARDIN & EDWARDS (B G Bardin, W A Edwards), Real Estate. (See adv.)

Bardin & Edwards
REAL ESTATE AND INVESTMENTS
We will find Buyers for your Virgin Timber, Turpentine Places, Saw-Mills and Farm Lands, Improved and Unimproved.
We will sell your Town Lots and Houses, Rent your Vacant Homes and Stores, Collect Rents, Pay Taxes and Act as Agents for Non-Residents
Investments of any Description Handled for Out-of-Town Parties.
Any Business Entrusted us will receive prompt Attention.
PHONE 196
Baisden Building, Live Oak, Fla.

*Barney & Morman (Charles Barney, E A Morman), shoemkrs.
Barton J B Co The (J B Barton, C B McLeod), furniture.
Bell W H, drugs.
Bennett R W, sec and auditor Live Oak, Perry & Gulf R R Co.
Bird Wiley, meats.
Blackburn Harry, saw mill.
Blackburn Henry A, genl mdse.
Blackwell Charlton D, cashr Live Oak Bank.
Blume E J & Co (E J and J W Blume), grocers.
Breer J L, agt A C L Ry.
Bridgeman E W, optician.
*Brokenborough Rev B F (Methodist)
Brooks Claude R, mngr Suwannee Bottling Works.
Broom & Tubbeville (M E Broom, J E Tubbeville), grocers.
BROOME MILTON E, Attorney and Mayor.
Brown Charles H, pres First National Bank.
Brown House.
Brown & Thomason (C S Brown, F E Thomason), physicians.
Burdick E A, genl mdse.
Burnett M L & Co (M L Burnett, C E Haile), genl mdse.
Burnett Paul C, genl mdse.
Bussey C L, ticket agt S A L, L O P & G and Florida Ry.
Butler Bros (G P and C M), clothing.
Carter & McCollum (I J Carter, O O McCollum), lawyers.
Caswell D B, dentist.
Charlie Wing Sing, laundry.
City Pharmacy (J C Fletcher, Valdemar Granburg).
Clinton & Brannan (John D Clinton, R C Brannan), meats.
Coachman B P, livery.
Cobia J W, genl mdse.
Cone L H, harness mnfr.
Cook Charles C, books and pictures.
*Davis George, blksmith.
*Davis John W, dry goods.
*Davis Thomas D, dry goods and grocer.
Dexter Horace F, pres Live Oak Bank.
Dixon L M, dentist.
Dowling Lumber & Naval Stores Co, Thomas Dowling pres, R L Dowling vice pres and genl mngr, O D McFarland sec and treas.

MERRILL-STEVENS CO.
JACKSONVILLE, FLA.
SHIP YARDS, DRY DOCKS, BOILER and MACHINE SHOPS.

FLORIDA ELECTRIC CO., JACKSONVILLE, FLORIDA.
Wholesale Jobbers and Retail Dealers in
ELECTRIC APPARATUS and SUPPLIES

Dowling Thomas, propr City Water Works.
Drew Frank, genl mngr Florida Railway.
Dunaway D A, mngr livery.
Dutill Rev Howard (Methodist.)
Edwards Miss Mary V, milliner.
Efird L Julian, physician.
Evans James B, grocer.
FIRST NATIONAL BANK, C H Brown Pres, C A Hardee, W J Hillman Vice Prests, D E Horn Cashier. (See adv.)

THE FIRST NATIONAL BANK
CHAS. H. BROWN, President
C. A. HARDEE, W. J. HILLMAN, Vice Presidents
D. E. HORN, Cashier
Capital and Profits, $70,000.00
LIVE OAK, - - - FLORIDA

Fleet Jacob, tailor.
FLORIDA CHRISTIAN ADVOcate, Rev Frederick Pasco Editor. (See page 272.)
Florida Live Stock & Vehicle Co, S B Conner mngr.
Florida Novelty Works (C E and A L Humphreys), planing mill.
Florida Railway Co (Suwannee & San Pedro R R), Frank Drew genl mngr, T P Alston genl pass agt.
Ford Rev J F (Presbyterian.)
Frederick W D, pool room.
Gardner J Bloxham, ins agt.
Goodbred W H, concrete block mnfr.
Gray R A, sec and treas Live Oak Pub Co.
Griffin Chester, mngr W U Tel Co.
Groover Charles A, genl mdse.
Grubb Rev Curtis (Episcopal).
Hall E Jones, physician.
Halvenston & Hayman, Humboldt Halvenston mngr, dry goods.
Hardee Cary A, vice pres First National Bank and lawyer.
Harvard Louie S, ladies furnishings.
Hatcher W E, wagon repr.
Heath Henry J, mngr Singer Sewing Machine Co.
Helvenston B W, ins agt.
Hilburn Rev J P (Methodist.)
Hillman Wynder J, vice pres First National Bank.
Hildreth C N, tile mnfr.
Hildreth C N Jr, postmaster.
Hinely Sidney A, vice pres Live Oak Bank.
Hinely-Stephens Co, S A Hinely pres and treas, T S Baisden vice pres, W R McGregor sec, live stock dealers.
Hodge W S, genl mdse.
Hopkins R P, genl frt and pass agt Live Oak, Perry & Gulf R RCo
*Hopps John L, dry goods and grocer
Hopson & Co, proprs Hotel Ethel.
Horn DeSaussure E, cashr First National Bank.
Hotel Ethel, Hopson & Co proprs.
Hoyt W G, sign painter.
Humphreys Clarence E, genl contr.
Humphreys & Harrell (A L Humphreys, J F Harrell), lawyers.
Ingram E S mngr, dry goods.
*Jackson John, livery and grocer.
*Johnson Eugene, barber.
JOHNSTON HIRAM H, Wood Turning and Scroll Sawing. (See adv below.)

H. H. Johnston
West End Novelty Works
Wood Turning and Scroll Sawing
Manufacturer of Johnston's Clothes Reel
LIVE OAK, - FLORIDA

Johnston J B, lawyer.
Kincaid & Son, grocers.
Kinkaid J S, tax collr.
Kinsman Joseph J, horseshoer.
Lawler Mrs Ella N, milliner.
Lazarus Moses, dry goods.
Lee John L, lawyer.
Leslie & Lamb (A E Leslie, J P Lamb), lawyers.
Lewin A H, clothing.
Live Oak Bank, H F Dexter pres, S A Hinely vice pres, C D Blackwell cashr.
Live Oak Bottling Works, R H Holmes propr.
Live Oak Brokerage & Commission Co (D G & B T Bardin), mdse brokers.
Live Oak Cemetery, B W Helvenston mngr.

POLK'S PUBLICATIONS: Gazetteers and Business Directories of Many States, Medical Register and Directory of North America, Dental Register and Directory of the U. S. and Canada, Millers', Lumber and Real Estate Directories, and OVER 80 CITY DIRECTORIES.

LEMP ST. LOUIS BEER
and a full line of Liquors, etc. Price list mailed on application. HANNE BROS., JACKSONVILLE, FLORIDA.

LIVE OAK DAILY DEMOCRAT, J F Sherwood Editor. (See adv.)

LIVE OAK MANUFACTURING Co, George E Porter Pres, Edward Porter Vice Pres, George E Porter Jr Sec and Treas, Lumber, Ice and Wood, Turpentine Mnfrs, Electric Light and Power Plant.

Live Oak, Perry & Gulf Railroad Co, Thos Dowling pres, R L Dowling vice pres and genl mngr, J L Ensign 2d vice pres, R W Bennett sec and auditor, R P Hopkins genl frt and pass agt.

LIVE OAK PUBLISHING CO, J F Sherwood Pres, F I Robertson Vice Pres, R A Gray Sec and Treas, Publrs Live Oak Daily Democrat, Suwannee Democrat and Florida Christian Advocate. (See adv.)

J. F. SHERWOOD Pres. F. Ion Robertson, V.-Pres.
R. A. GRAY, Secretary and Treasurer

The Live Oak Publishing Company

Capital Stock Paid in $15,000.00

Wholesale and Retail

STATIONERY and OFFICE SUPPLIES

Publishers of

The Daily Democrat, Circulation 900
Suwannee Democrat, Circulation 2600
Florida Christian Advocate, Circul'n 3600

Book, News and Commercial Printing

County Blanks, Deeds, Bonds, Stock Certificates. City and County Bonds.

Live Oak Sand Lime Brick Co, T S Baisden pres, A L Humphreys sec and treas, brick mnfrs.

Live Oak Steam Laundry, C B Willard propr.

Lord G B, shooting gallery.

*Love Allen, meats.

Lovier Richard H, jeweler.

Lyle & Dexter (J C Lyle, Worth Dexter), electricians.

Lyle Thomas J, jeweler.

Lyle W H, city marshal.

McDaniel Cary T, genl mdse.

*McKinney Rev George P (Baptist.)

McKoy Robert S, meats.

Magnolia House.

*Manker J A, physician.

*Mathis Richmond, restaurant.

MATTOX O T, Editor and Mngr Present Truth Messenger.

Mays Bros (G P and S P), grocers.

Mays S P, city clerk, treas and assessor.

Mickler G B & Co (G B Mickler, J F Johnston), livery.

Morris H J, architect.

Newman J B, r r ties.

Orkin Nathan, clothing.

Pasco Rev Frederick, editor Florida Christian Advocate.

Powell Mrs Sallie, dry goods and grocer.

Present Truth Messenger (Adventist weekly), O T Mattox editor and mngr.

Price J Marvin, physician.

Radford J D, jeweler.

Rees & Rees (F L and Mahone), lawyers.

Ridley Rev Caleb A (Baptist.)

Robbins & McGehee (G E Robbins, C J McGehee), machinists and foundry.

Robertson R J & Co (R J Robertson, G F Buser), plumbers.

Roberson & Small (L E Roberson, A B Small), lawyers.

Rogers C W, mdse broker.

Rubenstein Mrs Fanny, clothing.

Saunders Charles O, plumber.

Seaboard Air Line Ry, C L Bussey ticket agt.

SHERWOOD JAMES F, Pres Live Oak Pub Co, Editor Live Oak Daily Democrat and Suwannee Democrat.

Singer Sewing Machine Co, H J Heath mngr.

Skipper Rev H V (Adventist.)

SOUTHERN BUSINESS COLlege, L M Hatton Pres, W H Vigus Prin, Ohio Av cor Conner. (See adv in classified Colleges, Schools Etc.)

Stephens Worth Co, Worth Stephens pres, T S Baisden vice pres and treas, G H Davis sec, genl mdse.

Strickland J M, dry goods and grocer.

Surasky Bros (Nathan, Abe and Harris), dry goods.

Surrency & Powers (T H Surrency, A H Powers), grocers.

LUMBER MANUFACTURERS, DEALERS, CONSUMERS, and the entire Lumber Interests of the United States. POLK'S LUMBER DIRECTORY, 1901-02. CHICAGO, ILL.

Dowling Park, Fla. The town that is growing more rapidly than any other in Florida. Investments in town lots there at ground-floor prices will make big money. We control all the town-site property (See p. 2)
JACKSONVILLE DEVELOPMENT CO., JACKSONVILLE, FLA.

Suwannee Advertising Service (John McDaniel, C O Saunders), bill posters.
Suwannee Bottling Works, C R Brooks mngr.
SUWANNEE DEMOCRAT, J F Sherwood Editor. (See page opp.)
Suwannee Drug Co (H F Airth.)
Suwannee Hardware Co, O O Williams pres, H H Hair vice pres, R E McNeill sec and treas.
Suwannee Sulphur Springs Co, C J McGehee pres, B W Helvenston sec.
Thompson L B, meats.
*Tillman G H, baker.
*Tompkins Wm S, grocer.
Townsend George W, grocer.
Tullock E S & Co, E S Tullock mngr, furniture.
Wallace John H, ins agt.
*Washington Lewis, grocer.
West J W, physician.
Western Union Telegraph Co, Chester Griffin mngr.
White James L, lawyer.
White S J, clothing.
White Wm C, physician.
*Whitehurst Israel, grocer.
Willard C B, propr Live Oak Steam Laundry.
Williams Osie O, pres Suwannee Hardware Co.
Williams Wm C J, photographer.
Wolfe George, genl mdse.
*Wood John W, barber.
York Apelles S, dentist.

LIVINGSTON. Population 120. On the S. A. L. Ry., in Orange county, 3½ miles from Orlando, the county seat and banking point. Has a Methodist church and a public school. Exp., Southern. Telephone connection. B. B. Clark, postmaster.
CLARK B B, Fruit Grower and R R Agt.

LLOYD. Population 50. On the S. A. L. R. R., in Jefferson county 11 miles southwest of Monticello, the county seat and banking point. Tel. W. U. Exp., Southern. Telephone connection. G. E. Dennis, postmaster
Bond W L, cotton gin and flour mill.
Brasswell & Bishop, general store.
CROMARTIE J B, General Store
Dennis J H, hotel.
Edwards & Neely, saw mill.
Laffitte R B, general store.
Lloyd T H, general store.
Sills & Hines, general store.
Stukes J T, physician.
Walker B W & Co, general store.
Walker E E, r r and exp agt.

LOCHLOOSA. Population 100. On the S. A. L. Ry., in Alachua county, 26 miles by rail, southwest of Gainesville, the county seat. Exp., Southern
Haymans J J, turpentine and general store.
Hendrix R A, general store.
McGahey R C & Son, shingle mill.
Wade A K, general store.

LOCKHART. A postoffice on the S. A. L. Ry., in Orange county, 6 miles from Orlando, the judicial seat and banking point. Exp., Southern.
Joseph R. Davis, postmaster.
Warnell Co The, mnfrs box and crate material.

LOIS. Population 75. In Jefferson county, 4¼ miles from Monticello, the county seat, banking and shipping point. Mail, daily. Thomas B Cooksey, postmaster.
COOKSEY T R & Son, General Store.
Denham J S, express agt.
Partridge ——, r r agt.

LONGWOOD. Population 65. On the A. C. L. R. R., in Orange county, 12 miles north of Orlando, the county seat and 10 from Sanford, the usual banking point. Tel., W. U. Exp., Southern. Telephone connection. F. J. Niemyer, postmaster.
Clouser J B, mayor.
Dinkle J S, saw mill.
Gibson D, grocer.
Hooker D H, constable.
NIEMEYER F J, R R and Exp Agt.
NIEMEYER & CLOUSER, General Store.
Overstreet Turpentine Co.
Williamson W C, justice of peace.

FOR the NORTH and EAST
The Seaboard Air Line R'y is the shortest line to Savannah
SEABOARD AIR LINE RAILWAY

POLK'S REAL ESTATE AND FINANCIAL REGISTER OF THE U. S. AND CANADA
A valuable reference book containing laws of each State, lists and other information valuable to the Real Estate and Financial Interests.
PUBLISHED BY R. L. POLK & CO., DETROIT, MICH.

LORETTO. A rural postoffice in Duval county, 10 miles south of Jacksonville, the county seat and banking point, and 3 from Greenland, its shipping point. Mail, daily.

LOTTIEVILLE. A country postoffice in Alachua county, 13 miles south of Bell, its shipping point. Mail, daily.
Barker O G, general store.

LOTUS. Population 50. On the Indian river in Brevard county, 30 miles southeast of Titusville, the county seat, and 9 from Cocoa, the nearest rail approach and banking point. Mail, daily. C. F. Walker, postmaster.
Capron E W, physician.
OSTEEN S A, Farmer.
Walker C F, general store.

LOUGHMAN. Population 500. On the A. C. L. R. R., in Polk county, 34 miles northeast of Bartow, the county seat and 11 from Kissimmee, the nearest banking point, 176 from Jacksonville, and 63 from Tampa. Tel., W. U. Exp., Southern. Robert Mearns, postmaster.
Everglade Cypress Lumber Co, saw mills.
Holloway C W, physician.
Hughes R M, hotel.
Lord J H, r r and exp agt.
Petteway Z W, general store.

LOVEDALE. A country postoffice in Jackson county, 15 miles northeast of Mariana, the county seat and banking point, and 13 north of Grand Ridge, its shipping point. Mail, daily
Weston T B, general store.

LOVETT. Population 100. On the S. G. & W. C. Ry., in Madison county, 15 miles northwest of Madison, the county seat and banking point. Exp., Southern.
Bush J, general store.
JARVIS W J, General Store.
Lovett H, general store.

LOWELL. Population 100. On the A. C. L. R. R., in Marion county, 12 miles north of Ocala, the county seat and nearest banking point. Exp., Southern. Tel., W. U. J. M. Meffert, postmaster.
MEFFERT J M, General Store, Lime, Saw and Planing Mill.
Fowler A, r r and exp agt.

LUANNA. A country postoffice in Walton county, 9 miles northeast of De Funiak Springs, the county seat, banking and shipping point. Mail, tri-weekly. P. Z. Davis, postmaster.
Proxson J M, general store.
Davis J R, flour mill, rice mill and cotton gin.
HENDERSON & DAVIS, General Store.

LULU. Population 300. On the G. S. & F. Ry., in Columbia county, 10 miles southeast of Lake City, the county seat and banking point. Settled in 1888. Has Adventist and Baptist churches and a graded public school. Exp., Southern. Adolphus F. Rumph, postmaster.
Douglass C W, general store.
Gillen S, general store.
Hather & Inman, turpentine.
Lamb A L, general store.
RUMPH A F & SON, General Store and Cotton Gin.
Thompson M L, r r and exp agt.
Ward J L, cotton gin.

LUMBERTON. A discontinued postoffice in Pasco county. Send mail to Richland.

LUNDY. A discontinued postoffice on the A. C. L. R. R., in Putnam county, 2 miles south of Palatka, the county seat and banking point, whence mail is supplied by rural delivery.

LURAVILLE. Population 200. On the S. & S. P. R. R., in Suwanee county, 18 miles southeast of Live Oak, the county seat and banking point. Telephone connection. John F McLeod, postmaster.
Dowling Lumber & Naval Store.
Le Fevre C S, general store.
McClain C L, general store.

R. J. RILES CO. WATCHES, DIAMONDS, JEWELRY and OPTICAL GOODS. (See adv. page 6.) 15 W. Bay St., Jacksonville, Fla.

SURETY BONDS C. M. LOWE, GENERAL INSURANCE JACKSONVILLE, FLA.

McIntosh T I, general store.
McLEOD JOHN F, General Store.

LUTHER. Population 100. On the S. G. & W. C. Ry. and on the Ecopfina river, in Taylor county, 13½ miles north of Perry, the county seat and nearest banking point. Has Methodist, Episcopal and Missionary Baptist churches and a public school. Exp., Southern. Telephone connection. J. E. Cochran, postmaster.
Blanton B C & Co, general store.
Blanton J B & Son, general store.
COCHRAN J E, Drugs and Express Agt.
McLean Campbell & Co, general store
Morgan J M & Co, general store.
Powell McLean Co, turpentine.
Williams E L, drugs.

LYNNE. A country postoffice in Marion county, 14 miles east of Ocala, the county seat, usual banking and shipping point. Mail, daily. J. A. Hicks, postmaster.
HICKS J A, General Store.
Rogers & Tiller Co, turpentine.

McALPIN. A rural postoffice on the A. C. L. R. R., in Suwanee county, 12 miles south of Live Oak, the county seat and banking point. Exp., Southern. W. H. Starling, postmaster.
Brock J C, general store.
Starling M, general store.
Starling W H, flour mill.

McCRAB. A discontinued postoffice in Lafayette county. Send mail to Fletcher.

McDAVID. Population 200. On the L. & N. R. R., in Escambia county, 32½ miles north of Pensacola, the county seat. Tel., W. U. Exp., Southern.
Bowman Mercantile Co, general store.
Hall M L, general store.
Jernigan Lumber Co, saw mill.
Mayes R S & Co, turpentine.
NOBLE WILEY, General Store.

McINTOSH. Population 300. On the A. C. L. R. R., in Marion county, 20 miles north of Ocala, the county seat and usual banking point. Has Baptist, Christian, Methodist and Presbyterian churches, and a graded public school. Tel., W. U. Exp., Southern. J K. Christian, postmaster.
Baleman C E, r r and exp agt.
CHRISTIAN & DICKSON, General Store.
Walkup Bros, general store.
Walkup H C, drugs.

McINTYRE. A recently established postoffice in Franklin county.

McKINLEY. A country postoffice on the S. A. L. Ry., in Columbia county, 5 miles northwest of Lake City, the county seat and banking point. Mail, daily. Wm. Noegel, postmaster.
NOEGEL WM, General Store.

McLELLAN. Population 25. In Santa Rosa county, 27 miles south of Milton, the county seat and 16 from Brewton, Ala., the nearest banking and shipping point. Mail, tri-weekly. J. J. McLellan, postmaster.
Ludlam Bros, general store.
McLELLAN MILL CO (M and J J McLellan), Saw Mill, Logs and Timber.
McLELLAN M & J J (McLellan Mill Co.)
Roberts J M, physician.
Sellers J W, general store.
Sullivan E C, general store.

McMEEKIN. Population 15. On the A. C. L. R. R., in Putnam county, 26 miles west of Palatka, the county seat and 23 from Gainesville, both of which places afford banking facilities. Exp., Southern. Ida E. Monroe, postmaster.
Bullard G F, tax assessor.
Caldwell C R, fruit grower.
Jenkins A W, physician.
McMeekin Mrs L B, fruit grower.
MONROE MRS J E, Live Stock and Feed Mill.
Stokes L J, express agt.
Williams & Co, naval stores.

McRAE. A rural postoffice in Clay

Polk's Medical REGISTER AND DIRECTORY of North America.
Contains up-to-date lists of all Physicians, Hospitals, Sanitariums, etc. For prospectus, address R. L. Polk & Co. DETROIT, MICH.

AUDITORS and ACCOUNTANTS
Hutchinson Audit Co.
Dyal-Upchurch Bldg., Jacksonville, Fla.
(See adv. in classified Auditors and Accountants.)

county, 22 miles southwest of Green Cove Springs, the county seat, 7 from Grandin, its shipping point, and 21 from Palatka, the usual banking point. Mrs. O. Hall, postmaster.

HALL LYMAN, Turpentine, Saw Mill and General Store.

MABEL. Population 35. On the A. C. L. R. R., in Sumter county, 15 miles southeast of Sumterville, the judicial seat. Tel., W. U. Exp., Southern. J. P. Phelps, postmaster.

PHELPS & GREGORY, Crate Manufacturers.

Vaughn L T, general store.

MACCLENNY. Population 375. The judicial seat of Baker county is located on the S. A. L. Ry. 28 miles west of Jacksonville, the nearest banking point. Has Baptist Episcopal and Methodist churches, and a weekly newspaper, the Standard. Tel., W. U. Exp., Southern. Telephone connection. Wm. M. Turner, postmaster.

Corbett Charles C, undertaker.
Curtis J Franklin, drugs.
Griffing Bros Co, nursery.
Howell M T, general store.
Macclenny Standard, Tate Powell publr.
Powell Tate, publr Macclenny Standard.
Powers A D, grocer.
Powers Richard, grocer, mill and turpentine still.
Rhoden H J, general store.
Rhoden Irving, general store.
Rowe Mrs C B, general store.
Tracy T H, general store.

TURNER WM M, General Store.

Vining J L, r r and exp agt.

MACK. Population 25. In Jackson county, 20 miles north of Marianna, the county seat and nearest banking point, and 12 from Gordon, Ala., the nearest shipping point. Mail, daily. L. E. McAnulty, postmaster.

McAnulty L E & F G, general store.
Willoughby D J, turpentine.

MADISON. Population 1,500. The judicial seat of Madison county is a prosperous incorporated town, located on the S. A. L. and V. S. R. Rs., 55 miles east of Tallahassee, and 110 west of Jacksonville. It is lighted by electricity, has water works, telephone exchange, 4 churches, 2 Baptist, 1 Methodist Episcopal South and 1 Presbyterian, ice plant, largest Sea Island cotton gin in the world, cotton seed oil mills, cotton factories, machine shops, etc. Two weekly newspapers, the New Enterprise and the Recorder are published. Tel., W. U. Exp., Southern. Alexander Zipperer, postmaster.

Alston T P, genl pass agt Florida Railway.
Ashley C B, lawyer.
Beggs T J & Co (T J Beggs, W L Parramore), clothing.
Belote Byrd, mngr Madison Wagon & Buggy Co.
Bevan Bros (R J and G W), sales stables.
Blalock A L, physician.
Bunting J L, gardener.
Bunting Mortimer, plumber.
Carroll C C, ticket agt Valdosta Sou Ry.
Cate W B, prin Florida Institute.
Citizens Bank of Madison, Archie Livingston pres, Archie Livingston Jr cashr, C L Morrow asst cashr.
Coffee J P, lumber.
Cole Rev D A (Methodist South).
*Coleman O J, shoemkr.
Conway J J, dentist.
Conway-Yates Drug Co (J J Conway, D H Yates.)
Dale T W, genl mdse.
Dale W A, marshal and city tax collector.
Davis C E, lawyer.
Davis G O, physician.
Davis & McCall (C E Davis, B B McCall), ins agt.
Davis W B, drugs.
*Detwiler Simon, blksmith.
Dial R V, genl mdse.
Dial W H, hardware.
Drew M N, jeweler.
Duncan H A, saloon.
Dunn R C, propr Madison Recorder.
Ellison S J, county tax collector.
Eppes Frank, genl mdse.

POLK'S DENTAL REGISTER AND DIRECTORY of the United States and Canada.
Contains an up-to-date list of all Dentists.
For Prospectus, address R. L. Polk & Co. DETROIT, MICH.

POLK'S PUBLICATIONS: Gazetteers and Business Directories of Many States, Medical Register and Directory of North America, Dental Register and Directory of the U. S. and Canada, Millers', Lumber and Real Estate Directories, and OVER 80 CITY DIRECTORIES

FIRST NATIONAL BANK, L A Fraleigh Pres, T C Smith, W M Burton Vice Prests, J W Wadsworth Cashier.
Florida Institute, W B Cate prin.
Florida Live Stock Ins Assn, B D Wadsworth pres, A E Fraleigh, R J Bevan vice prests, J H Haven sec, J W Wadsworth treas.
Florida Manufacturing Co, cotton buyers.
Fraleigh A E, pres Fraleigh-Lines-Shelfer Co.
Fraleigh L A, treas Fraleigh-Lines Shelfer Co, pres First National Bank.
Fraleigh-Lines-Shelfer Co, A E Fraleigh pres, Ola Sanders vice pres, T C Smith sec, L A Fraleigh treas, horses and grain.
Goza Bros (S T and W M), genl mdse.
Griffin S P, city clerk and treas.
Hall J M, bill poster.
Hardee C J & Co (C J Hardee, R H Rowe), ins agt.
Hardee J E Co, J E Hardee pres, W P Knight vice pres, T E Hardee sec and treas, genl mdse.
HARDEE & ROWE (C J Hardee, R H Rowe), Lawyers.
Harrell J J & Co (J J Harrell), livery.
Hassell E C & Son (E C and J E Hassell), genl mdse.
Haven J H, sec Florida Live Stock Ins Assn.
Horne A T, grocer.
Horne J C & Son (J C and A T Horne), blksmith.
James H W, agt Sou Express Co.
Jordan, Ashley & Co (W S Jordan, C B Ashley, L A Fraleigh, T C Smith, J H Haven), genl ins agts.
*Kees Will, barber.
Kent J G, barber.
Knowles A M & Co (A M Knowles), saloon.
Lanier D D, genl mdse.
Leslie James Q, county surveyor.
Lines Mrs J F, propr New Lines House.
Livingston Archie Jr, cashr Citizens Bank of Medison.
Livingston & Morrow (Archie Livingston Jr, C L Morrow), ins agts.
McCALL MRS J P, Propr Merchants Hotel.
Madison Bottling Works, J J Newman mngr.
Madison Cotton Ginning Co, B B McCall pres and treas.
Madison Electric Power Co.
Madison Recorder, R C Dunn propr.
Madison Telephone Exchange, T C Vann mngr.
Madison Wagon & Buggy Co, Byrd Belote mngr.
Marsh Rev R T (Baptist.)
Martin James P, county judge.
Martin Thomas Z, clk circuit court.
MERCHANTS HOTEL, Mrs J P McCall Propr. (See adv.)

Merchants Hotel
$2.00 Per Day
MRS. J. P. McCALL,
Proprietor.
Madison, :-: *Florida*
Commercial Trade Solicited.

Mickels Rev E P (Presbyterian.)
Miller J L, barber.
Mills E P, ticket agt S A L R R.
*Milor M J, restaurant.
Morrow James L, furniture.
Morrow & Peek (H V Morrow, L L Peek), genl mdse.
Moseley B F, drugs.
Mutual Life Association of Florida, J L Morrow pres, T C Vann sec and treas.
NEW ENTERPRISE (Weekly), C B Smith Editor and Propr and Mayor.
New Lines House, Mrs J F Lines propr.
Newman J J, mngr Madison Bottling Works.
Noegel Charles, baker.
Overstreet W S, clothing.
Parramore Will, physician.

GULF REFINING CO.
TAMPA, FLORIDA. (See page 7)
Kerosene Gasoline Lubricants
Write for Prices

ATLANTIC SUPPLY CO. General Mill and Mining Supplies, Engines and Boilers
112-114 E. Bay St., Jacksonville, Fla. (See adv. page 6.)

Paterson Robert J, county tax assessor.
Patterson H L Jr, city tax assessor.
Patterson L H, genl mdse.
Peacock J T, naval stores.
Ramsey Mrs B L, mngr W U Tel Co.
Ranew B J, grocer.
Ruter L C, physician.
Rutherford G W, genl mdse.
Sanders Ola, vice pres Fraleigh-Lines-Shelfer Co.
Sanders & Smart (Ola Sanders, J I Smart), saloon.
Seaboard Air Line Ry, E P Mills ticket agt.
Shaw J D, naval stores.
Shaw R K, ins agt.
Smith C B, editor New Enterprise.
Smith C H, physician.
Smith D G, drugs.
Smith Mercantile Co, J G Sharon pres, S Alex Smith vice pres and treas, Walter Bunting sec, genl mdse.
Smith T C, vice pres First National Bank.
Smith T C, sec Fraleigh-Lines-Shelfer Co.
Southern Express Co, H W James agt
Stanton A D, sheriff.
Stewart Ben, meats.
Taylor A E, saloon.
Taylor H M, genl mdse.
Taylor Wm M, shoes.
Tedder G H, supervisor of registration.
Tedder G W, supt public instruction.
Thomas J B, livery.
Tooke W L, wood.
Valdosta Southern Railway, C C Carroll ticket agt.
Valley Pine Co The, C H Brown pres, T C Smith sec, L A Fraleigh treas, naval stores.
Vann A L, genl mdse.
Vann Bros (J T and A W), racket store.
Vann R F, genl mdse.
Vann T C, jeweler.
Wadsworth J W, cashr First National Bank.
Walker Rev G W, blksmith.
Wesson J A, genl mdse.
West A H, real estate.
West E E, lumber.
Western Union Telegraph Co, Mrs B L Ramsey mngr.
Williams Monroe A, genl mdse.
Yates D H (Conway-Yates Drug Co), physicians.
ZIPPERER ALEX, Postmaster.

MAGDALENE. Population 60. On lake of same name, in Hillsboro county, 10 miles north of Tampa, the county seat, banking and shipping point. Has Baptist and United Brethren churches and a graded public school. Is on the daily mail stage route from Tampa to Keystone Park, fare 50 cents to either place. George A. Morris, postmaster.

MAGNOLIA SPRINGS. A rural postoffice on the A. C. L. R. R., in Clay county, 1 mile from Clay Cove Springs, the county seat and banking point. Tel., W. U. Exp., Southern. O. D. Seavey, postmaster.
SEAVEY O D, Mngr O D Seavey Co.
SEAVEY O D CO, O D Seavy Mngr, Hotel.

MAITLAND. Population 140. On the A. C. L. R. R., in Orange county, 7 miles north of Orlando, the county seat and banking point. Tel., W. U. Exp., Southern.
Galloway B A, general store.
Hill S B, general store.
Simmons W E, livery.

MALABAR. Population 50. On the F. E. C. Ry. and on the Indian River, in Brevard county, 46 miles south of Titusville, the county seat, and 6 from Melbourne, the nearest banking point. Exp., Southern. J. F. Farley, postmaster.
Arnold E B, general store and exp agt.
Arnold Francis, teacher.
FARLEY J F, Contractor and Builder and Fruit Grower.
Ham John R, physician.

MALLORY. A country postoffice in Lafayette county, 30 miles southeast of Mayo, the judicial seat, and

POLK'S REAL ESTATE AND FINANCIAL REGISTER
IS A VALUABLE BOOK OF REFERENCE IN
REAL ESTATE AND FINANCIAL CIRCLES

ACETYLENE GAS MACHINES | Tampa Plumbing & Supply Co. (See page 3.)

14½ south of Branford, its shipping point. Mail, daily.
Fletcher T A, general store.
Harden W E, general store.
Hurst Ira & Bro, general store.
Martin G W, general store.

MANATEE. Population 900. An incorporated town on the S. A. L. Ry. and on the Manatee river, in Manatee county, 1¼ miles from Bradentown, the judicial seat, 8 from Tampa Bay and 38 south of Tampa. Settled 1840. Has Methodist and United Brethren churches, a bank, ice factory, novelty works, saw mills, cutlery works and a weekly newspaper, the Manatee Record. Tel., W. U. Exp., Southern. Telephone connection. C. H. Stebbins, postmaster.

Adams Alden J, general store.
Artesian Ice Works, J W Brannan propr, ice mnfrs and cold storage.
Beck Andrew J, city clerk.
Boeck Paul, orange grower.
Brown A H, grape fruit grower.
Burnett Bros (Thomas J and J Weston Burnett), saw mill.
Butler Cecil A, physician.
Clark A G, truck and orange grower.
Clark W S, orange grower.
Cook Roy W, blksmith.
Curry D B, truck grower.
Curry E S, orange grower.
Curry John R, truck grower.
Curry Samuel G, truck grower.
Dennis George, truck grower.
Detter George, truck grower.
Easterling Thomas R, general store.
FLORIDA NAVAL STORES LUMber and Cattle Co, C H Davis Pres, Stills and Yards, Wimauma and Siboria.
Foster R B, orange grower.
Frazer H M, orange and truck grower
Gates Burt, physician.
Gates Christine, music teacher.
Gates E F, orange grower.
Gates Joseph, orange grower.
Gates Joseph O, livery.
Gates Josiah, real estate.
Gates S C, truck and orange grower.
Glazier Henry T, orange grower.
Glazier & Barnes (R M Glazier, T H Barnes), orange growers and brokers.
Johnson E B, orange and truck grower.
Johnson M J, truck and orange grower.
Johnson R H, city treasurer.
Kennedy Joseph E, orange grower.
Krauss Oscar, orange grower.
Lloyd Edwin P, cigar mnfr.
Lloyd Mrs H A, orange grower.
Lloyd V C, orange and truck grower.
McCartney W H, orange and truck grower.
MANATEE BANKING CO (Capital $35,000, Surplus $7,700), C H Davis Pres, Henry G Aird Vice Pres, T J Brooks Cashr.
Manatee Cutlery Co (Wm Schlecht, Joe Greenhalgh).
Manatee Record The, Frank A Walpole editor and propr.
Miller Wm H, baker.
Mixson M A, orange and truck grower
Nance A H, truck grower.
Norton Rev W C (Methodist.)
Patten George C, ins agt.
Peacock Joseph E, dentist.
Pelot John, physician.
Pelot John J, real estate and mayor.
Perkins Frank, orange grower.
Pettigrew A J, orange grower.
Roberts W P, orange grower.
Robertson A J, orange grower.
Routh George W, meats.
Rushton Moses G, lumber mnfr.
Samuels John M, druggist.
Scott Walter, general store.
Shackelford G W, truck and orange grower.
Sommers A, truck grower.
Stebbins Austin E, real estate.
STEBBINS CHARLES, Postmaster.
Stebbins C H, orange grower.
Stebbins Gilbert A, hardware.
Stebbins W A, orange grower.
Tallant Beverly E, tinner.
Tallant Mrs B E, dry goods.
Thomas Mrs Fannie, teacher.
Unmack Kaj, truck grower.
Vanderipe Lee, orange and truck grower.
Viser J H, orange grower.
Waters Harvey, marshal.
Whittaker W R, orange grower.
Wyatt J B, truck grower.
Yarbrough T W, teacher.

POLK'S FLOUR MILL and GRAIN DIRECTORY
is replete with information valuable to the PRACTICAL MILLER, GRAIN DEALER, and all INTERESTED IN MILLING, GRAIN or ALLIED TRADES.

The "Auto-Marine" Co.

Let us furnish you with a **Spraying Outfit—Irrigating Plant—Electric Lighting Plant—Marine Engine for your boat, or a Stationary Engine for your factory or farm.** A card will bring you our Catalog.

THE AUTO-MARINE CO., 4 Viaduct, Jacksonville, Fla.

MANAVISTA. A rural postoffice on the Manatee river, in Manatee county, 3 miles from Bradentown, the county seat and 1½ miles from Manatee, the nearest bank location. Telephone connection. A. H. Brown, postmaster.

ATWOOD CO, A H Brown Mngr, Grape Fruit Growers.

BROWN A H, Express Agt and Mngr Atwood Co.

MANDARIN. Population 150. On the St. Johns river, in Duval county, 14 miles south of Jacksonville, the county seat and banking point. Has Catholic, Episcopal and Methodist churches and a public school. Ship direct by boat. J. D. Mead, postmaster

Flynn E N, general store.

Foy Wm E, general store.

Nichol Harry F, general store.

MANGO. A postoffice on the A C. L. R. R., in Hillsboro county, 10 miles east of Tampa, the judicial seat and banking point. Exp., Southern.

MANGONIA. A discontinued postoffice in Dade county. Send mail to West Palm Beach.

MANILA. A country postoffice in Madison county, 8 miles northeast of Madison, the county seat, banking and shipping point. Mail, tri-weekly. C. P. Gramling, postmaster.

Cobb Bros, general store.

Davenport W H, saw and grist mill.

GRAMLING C P, Blacksmith and General Store.

Rykard G W, general store.

MAPLE. A country postoffice in Citrus county, 19 miles southwest of Inverness, the county seat, and 12 from Floral City, its shipping point Mail, daily.

MARCO. A postoffice on the Gulf of Mexico in Lee county, 52½ miles south of Ft. Myers, the county seat and nearest banking point. Mail, daily.

Collier W D, general store and boat bldr.

MARGARETTA. A rural postoffice on the S. A. L. Ry., in Baker county, 7½ miles west of Macclenny, the county seat and banking point. Exp., Southern.

Drake W A, general store.

MARIANNA. Population 1,500. The judicial seat of Jackson county is a hustling incorporated city, located on the L. & N. R. R. and on the Chipola river, 70 miles northwest of Tallahassee, and 250 west of Jacksonville. It is lighted by electricity, has water works, churches of the Baptist, Episcopal, Methodist Episcopal South and Presbyterian denominations, 2 banks, telephone exchange and 2 weekly newspapers, the News and the Times-Courier. Tel., W. U. Exp., Southern. L. Wiselogel, postmaster.

Alderman B F, genl mdse.

Baltzell N A, physician and drugs.

Barber W B, blksmith.

Behymer J L, city marshal and tax collector.

Bevis E L, dentist.

Blow Edwin R, lawyer.

Boone Robt J, lawyer.

Braxton J W, naval stores.

Calhoun A A, livery.

Calhoun John M, lawyer and abstractor.

CHIPOLA HOTEL, R M Moss Propr.

CITIZENS STATE BANK (Capital $30,000), J D Smith Pres, Dr R A Willis, Dr Theop West Vice Prests, E B Erwin Cashier.

Conley T W, genl mdse.

Cumbie J J, watchmkr.

Daffin R D, genl mdse.

Daniel & Milton (W J Daniel, John Milton Jr), vehicle and fertilizers dealers.

Davis Bros (C W and J H), hardware.

Davis Ellis F, lawyer.

Davis & Pittman (J C Davis, R J Pittman), genl mdse.

Dickson J B, genl mdse.

Dillon & Penuel (J M Dillon, O C Penuel), livery.

Erwin E B, cashr Citizens State Bank.

Farley W B, lawyer.

Farrior J D, dry goods.

E. R. BECKWITH, State Dealer for

The Monarch Visible Typewriter

And all Office Appliances, Postoffice Box 21, Tampa, Fla.

Chas. R. Boone
REAL ESTATE

City and Suburban Property a Specialty.
Orange Groves and Timber Lands.
Jackson Building,
604½ Franklin St.
Rooms 16 and 17. Phone 1518.
TAMPA, FLORIDA.

FIRST NATIONAL BANK (Capital $50,000), M L Dekle Pres, W H Milton Vice Pres and Cashr. (See adv.)

FIRST NATIONAL BANK
Capital, $50,000.00
MARIANNA, :-:-: FLORIDA
Does a General Banking Business
Money to Loan at Lowest Rates
Interest Paid on Time Deposits. Collections Promptly Attended to
W. H. MILTON, Cashier

Florida State Reform School, Walter Rawls supt.
Folsom J C, genl mdse.
*Garrett J Z, barber.
Golson F M, agt Sou Express Co.
Guyton Moses Jr, lawyer.
Holden J T, genl mdse.
*Horne Wm, confectioner.
Lewis W A & Co (W A, H H, E C and A E Lewis), genl mdse.
Liddon C C & Co (C C and T B Liddon), genl mdse.
LIDDON BENJ S, Attorney and Counselor at Law.
*Livingston R J, laundry.
Long Fred Co (Fred Long, J W Russ), genl mdse.
McCormic J G, notary.
McKinnon D L, lawyer.
Marianna Manufacturing Co, M R Burton pres, W H Milton sec and treas, J E Gammon mngr, lumber.
Marianna News, J D Stephens editor.
Marianna Telephone Exchange, W H Milton pres, B H Dickson, mngr.
Merritt Alexander, genl mdse.
Merritt Felix G, city clerk, treas and tax assessor, and genl mdse.
Messer C M, genl mdse.
Milton John Sr, agt, genl mdse.
MILTON W H, Vice Pres and Cashr First National Bank.
*Ming W A, grocer.
Norton J W, naval stores.
Osteen F S, genl mdse.
Pierce R S, phys and drugs.
Pittman Maud, notary.
Price & Watson (W H Price, W H Watson), lawyers.
Rawls Walter, supt Florida State Reform School.
Russ J W, genl mdse.
Smith J D, pres Citizens State Bank and hardware.
Smith J F, drugs.
Smith W E B, lawyer.
Snead W R, dentist.
Solomon House, Mrs Eva Solomon propr.
Southern Express Co, F M Golson agt.
Stephens Jefferson D, lawyer.
Stephens T L, genl mdse.
Stevens Bros (A J Stevens), barbers.
Summerlin Luke, grocer.
Times-Courier The (weekly), O C Moore, W B Folsom editors and proprs.
*Vanderhost S F, confectioner.
Walker Thos E, lawyer and mayor.
West Dr Theop, vice pres Citizens State Bank.
West & McKinnon (Theop West, D A McKinnon), physicians and druggists.
Western Union Telegraph Co.
Willis Dr R A, vice pres Citizens State Bank.
Wilson C L, lawyer.

MARIETTA. A country postoffice on the S. A. L. Ry., in Duval county, 7 miles west of Jacksonville, the county seat and banking point. Exp., Southern.
Cash Point Turpentine Co.
Simmons J S (Est), genl store and turpentine.

MARION. Population 100. On the A. C. L. R. R., in Hamilton county, 5 miles south of Marion, the county seat and banking point. Exp., Southern. John R. Sandlin, postmaster.
Happs Jack, general store.
Johns R L, general store.
McLeod C R, express agt.
McLEOD & SANDLIN, General Store, Drugs, Ginnery and Grist Mill.

MARSHVILLE. A country postoffice in Marion county, 10 miles east of Anthony, the nearest shipping point, and 20 miles via Anthony, northeast of Ocala, the county seat and banking point. Mail, daily.

SEABOARD
AIR LINE RAILWAY
For Ocala, Tampa, and Manatee River Points

Southern Hotel PENSACOLA, FLA. **BEST**
STRICTLY FIRST-CLASS. Mrs. F. L. Bowen, Mngr. 18-20 East Garden St.

MARTEL. Population 400. On the A. C. L. R. R., in Marion county, 8 miles west of Ocala, the county seat and banking point. Exp., Southern. Telegraph and telephone facilities. John H. Brooks, postmaster.
BROOKS JOHN H, General Store.
Clark-Ray-Johnson, general store.
Geddes John, r r and exp agt.
Long Henry W, chairman County Commissioners.
Martel Lumber Co, saw mill.

MARTIN. A postoffice on the A. C. L. R. R., in Marion county, 10 miles north of Ocala, the county seat and banking point. Exp., Southern.
Fessenden Academy Library.
Knoblock Bros, general store.

MARY ESTHER. A country postoffice on Santa Rosa Sound, in Santa Rosa county, 23 miles southeast of Milton, the county seat, and 45 from Pensacola, the nearest banking point. Mail, tri-weekly.
Pryor T J, saw mill.

MARYSVILLE. Population 150. In Calhoun county, 13 miles south of Blountstown, the county seat, and 3½ from Stanfill's Landing, on the Apalachicola river. Mary E. Stanfill, postmaster.
Clark C D & Co, general store.
Grooms E L & Co, naval stores.
STANFILL D M, Grocer.
West Florida Hardwood Co.

MASCOTTE. Population 300. On the A. C. L. R. R., in Lake county, 24 miles southwest of Tavares, the county seat, and 18 from Leesburg, the nearest banking point. Tel., W. U. Exp., Southern. W McDonald, postmaster.
Boyd W H, meats.
Hodges, O'Hara & Russell Co, turpentine and general store.
Howard & Edge, general store.
Hurley J G, r r and exp agt.
Knight W J, general store.
McDONALD WHEELER, General Store.
Sharpe & Dutton, general store.

MATANZAS. A country postoffice in St. John county, 19 miles south of St. Augustine, the county seat, usual banking and shipping point, with which it is connected by daily mail stage. A. S. Pickett, postmaster.
Barnes-Jessup Co, naval stores.
Du Port C J, live stock breeder.
Eatman E A, live stock breeder.
Masters H F, live stock breeder.

MATTHEWS. Population 20. On the St. John's river, in Duval county, 3 miles east of Jacksonville, the county seat and banking point. Mail, daily. John L. Stewart, postmaster.
Bradshaw Wm, medicine mnfr.
Moore W L & Co, general store and turpentine.
Wade Dr ——, dentist.

MAUD. The postoffice for a rural community in De Soto county, 32 miles northeast of Arcadia, the county seat, 10½ from Avon Park, the nearest banking point, and 7 from Torrey, its shipping point. Mail, tri-weekly. W. E. Wingate, postmaster.

MAXVILLE. Population 50. On the S. A. L. Ry., in Duval county, 26 miles southwest of Jacksonville, the county seat and banking point. Tel., W. U. Exp., Southern. J. D. Robeson, postmaster.
Allen G E & Co, turpentine.
Carter H D, general store.
Padgett E H, general store.
Pritchett H E, railroad agt.

MAYO. Population 700. An incorporated town, on the L. O., P. & G. and S. & S. P. R. Rs, and on the Suwannee river, in Lafayette county, of which it is the judicial seat, 22 miles southwest of Live Oak. Has Baptist and Methodist churches, a public school, electric light, a bank, saw mill, shingle mill, and a weekly newspaper, the Free Press. Tel., W. U. Exp., Southern. Telephone connection. L. H. Taylor, postmaster.
Abbott Mrs L J, dry goods and groceries.
Allen & Brooker (J H Allen, H F Brooker), genl mdse.

J. H. W. HAWKINS, ARCHITECT
JACKSONVILLE, FLA.

AUTOMOBILE GARAGE

CLARKE AUTOMOBILE & LAUNCH CO.
JACKSONVILLE, FLA.
(See page 7)

Blackshear W C, barber.
Bothwell G E, physician.
Burnett C T, livery.
BUTLER FRED W, Attorney at Law. (See adv.)

Fred W. Butler
Attorney=at=Law
M. P. Building, Mayo, Florida

Carter L G, county judge.
CITIZENS BANK OF MAYO, J Lee Ensign Pres, J J Dees Vice Pres, C W Sweet Cashr.
Clark W T, genl mdse.
Dees D M & Co (D M and F S Dees), genl mdse.
Dees John J, druggist.
Dees L B, ticket agt Florida Ry.
DEES OTIS B, Undertaker and Mngr Mayo Telephone Exchange.
Dell J W, mngr N Y Racket Store.
Driggers D E, dry goods and shoes.
ENSIGN J LEE, Pres Citizens Bank of Mayo, Genl Mngr Georgia-Florida Mill Co.
Felton House, Mrs L F Felton propr.
Felton O Y, timber buyer.
Fletcher-Stewart Co (T C Fletcher, W T Stewart), drugs.
Fletcher W R, supt public instruction.
Florida Railway, L B Dees ticket agt.
GARNTO J M, Mayor of Mayo, Lawyer and Real Estate.
Green O F, physician.
Hale George, tailor.
Hart A F, county treasurer.
Hendry J T, city tax collector.
HORNE J B, Editor and Propr Mayo Free Press.
Hutchinson H L, county surveyor.
Johnson House, Mrs S R Johnson propr.
Jones W H, city marshal.
Lancaster Henry, clerk circuit court.
Land Chandler H, sheriff Lafayette county.
Land Mrs C H, milliner.
Leggett Van E, county tax collector
Live Oak, Perry & Gulf R R Co, C R Wadsworth ticket agt.
Long Jack, gardener.
McAlpin N A, grocer.
McCall George R, county tax assessor
McCollum John, saw mill.
*Martin Edward, barber.
Mayo Electric & Water Co, W T Dees pres, C W Sweet sec and treas, C H Ellis mngr.
Mayo Free Press (weekly), J B Horne editor and propr.
Mayo Mercantile Co, J R Kelly pres, J J Dees vice pres, C D Williams sec and treas, J T Hendry mngr.
Mayo Naval Stores Co, R K Taylor mngr.
Mayo Telephone Exchange, O B Dees mngr.
*Miller J S, restaurant.
Milton E D, genl mdse.
Murray J I, dry goods and groceries.
New York Racket Store, J W Dell mngr.
O'Quinn C A, physician.
Poore J L, genl mdse.
Revels D J, photographer.
Sears D M, dentist.
*Sheffield Abner, barber.
Smith W D & Co (W D Smith), genl mdse.
Smith & North (J S Smith, L C North), genl mdse.
Strickland John, meats.
SWEET CHARLES W, Cashr Citizens Bank of Mayo.
TAYLOR L H, Postmaster.
Townsend C H, grocer.
Tramel Alphonso, grocer.
Wadsworth C R, ticket agt Live Oak Perry & Gulf R R.
White Mrs N L, milliner.
Whitman W E, jeweler.
Williams Theo, livery.
WINBURN A J, Genl Mdse and Naval Stores.
Woodward Rev A L (Methodist.)
Wynn J D & J J, meats and grocers.

MAYPORT. Population 100. On the F. E. C. Ry., in Duval county, 25 miles northeast of Jacksonville, the judicial seat. Tel., W. U. Exp., Southern.

Floyd Frank, saloon.
Gavagan John & Son, general store.
Greenburg Arnold, general store.

H. H. RICHARDSON & CO.
BUILDING MATERIALS.
Jacksonville, Fla.
BRIX OF ALL KINDS

FLORIDA REALTY CO.
23 MAIN ST., Jacksonville, Fla.
Virgin Timber Tracts, Phosphate Lands, Orange Groves, City Property.

McCormick James D, grocer.
Macauley Dr George, drugs.

MAYTOWN. Population 25. On the F. E. C. Ry., in Volusia county, 40 miles southeast of De Land, the judicial seat and nearest banking point. Exp., Southern.
Hardy R P, general store.
Hodges, O'Hara & Russell Co, turpentine and general store.

MEDART. A rural postoffice in Walkulla county, 6 miles south of Crawfordville, the county seat and 5 from Ashmore, the nearest shipping point. Mail, daily.
Durrance Bros, general store.
Tully Bros, saw mill.
White J W, general store.
Winn A B & Co, turpentine and genl store.

MEDULLA. A country postoffice in Polk county, 11 miles northeast of Bartow, the county seat, and 6 from Lakeland, the nearest banking point and shipping point. Mail, tri-weekly. Julius Burnett, postmaster.
HAYES HENRY, General Store.
Hicks Wiley, grocer.

MELBOURNE. Population 300. An incorporated village on the F. E. C. Ry. and on the Indian river, in Brevard county, 40 miles south of Titusville, the county seat. Has Congregational, Episcopal and Methodist churches; a bank and a weekly newspaper, the Times. Tel., W. U. Exp., Southern. Richard W Goode, postmaster.
Beaujean Claude, carpenter.
Bellvue House, Wm Campbell propr.
BRANCH E P, General Store.
Brown A M, propr Brown House.
Brown G M, general store.
Brown House, A M Brown propr.
Campbell Charles J F & Co, drugs.
Campbell Mrs Charles J F, dry goods and millinery.
Campbell Wm, propr Bellvue House.
Carleton House, J H Ferguson propr.
FEE & STEWART CO, Hardware and Private Bankers.
Ferguson J H, propr Carleton House.
Goode Alex J, boat bldr.
GOODE RICHARD W, Real Estate, Insurance and Village President.
Harp E W, r r and exp agt.
Hawk Rev J B, (Methodist.)
Hedges E R, mason and repairs.
Hine Miss L, millinery.
Lyman A E, dentist.
McBride Charles T, grocer and meats
McFarland S E, barber.
Melbourne Times, Ed Oslin publr.
Mosstman Charles, blksmith.
Oslin Ed, publr Melbourne Times.
Paine Rev S D (Congregational.)
Peek Leon A, physician.
Shave J T & Co, turpentine.
Stephenson Ed, fish.
Stone John S, livery.
Walker Rev Millidge (Episocpal.)
Wells W T, fiber mill.
Whitacre Mrs S B, dressmkr.

MELBOURNE BEACH. Population 50. A winter resort on the Indian river, in Brevard county, 41½ miles south of Titusville, the county seat, and 2½ from Melbourne, its banking and shipping point. Mail, daily. C. E. Graves, postmaster.
Beaujean R W, real estate and notary.

MELROSE. Population 350. On Santa Fe Lake, in Alachua county, 20 miles northeast of Gainesville, the county seat and banking point, and 12 from Waldo, the nearest shipping point. Mail, daily. Margaret E. Mullin, postmaster.
Baldwin L & Son, general store.
Coward Simon, general store.
Huffman C P, hotel.
Husband Bros, general store.
JACKSON HARRY, Wagon Maker, Undertaker and Propr Water Wks.
Jerkins S R, grocer.
Lee S A, millinery.
McRae A A, general store.
McRae Dr F, propr Melrose Drug Co.
Melrose Drug Co, Dr F McRae propr.
MELROSE MNFG CO, Genl Store, Mill and Turpentine.
Naszky H V, mayor.
Price Nathan, gin, mill and canning works.

MEREDITH. Population 500. On

POLK'S FLOUR MILL and GRAIN DIRECTORY
is replete with information valuable to the PRACTICAL MILLER, GRAIN DEALER, and all INTERESTED IN MILLING, GRAIN or ALLIED TRADES.

ESCAMBIA REALTY CO. (Incorporated)
REAL ESTATE AGENTS, LOANS AND GENERAL INVESTMENTS, LIFE AND FIRE INSURANCE. 204½ S. Palafox St., PENSACOLA, FLA. Telephone 1052.

the S. A. L. Ry. in Levy county, 3 miles from Bronson, the county seat and 21 from Gainesville, the nearest banking point. Exp., Southern. Telephone connection. J. O. McLaurin, postmaster.
Humphrey S B, blacksmith.
Medlin J L & Co, turpentine.
PHILLIPS & McEACHERN (R D Phillips, T C McEachern), General Store, Saw, Shingle and Lath Mills.

MERIDIAN. A country postoffice in Leon county, 16 miles north of Tallahassee, the county seat, banking and shipping point. Mail, tri-weekly. Mrs. E. C. Bannerman, postmaster.
Adams Willis, tobacco grower.
BANNERMAN BROS, Saw Mill and Tobacco Growers.
BANNERMAN W H, General Store.
Bell C W, live stock.
Harrison Ned, tobacco grower.
Hunter S G, tobacco grower.
Seabrook L R, tobacco grower.
Whitefield R, general store.
Wyche Benjamin, tobacco grower.
Wyche Henry, tobacco grower.

MERRITT. Population 75. On the Indian river in Brevard county, 20 miles south of Titusville, the county seat and 1 from Cocoa, the nearest banking and shipping point. Tel., W. U. Exp., Southern. F. M. C. Bergman, postmaster.
BERGMAN F M C, General Store.
Gurney L H, mnfr jelly.
Martin Rev Stewart.
Moore A R, real estate.
Nevins F J, mngr Riverview Hotel.
Packard R, r r agt.
Riverview Hotel, F J Nevins mngr.
Shippie John, saw mill.
Verity E, boat builder.

MESSINA. A country postoffice in Lake county, 13 miles northeast of Tavares, the county seat and 9 from Eustis, the usual banking and shipping point. Is on the daily stage line from Eustis to Cassia. Ella F. Hinds, postmaster.

MIAKKA. Population 100. In Manatee county, 25 miles southeast of Bradentown, the county seat and 18 from Sarasota, the usual banking and shipping point. Mail stage daily to Sarasota fare $1. A. M. Wilson, postmaster.
Betts J C, saw mill.
Crowley J J, blacksmith.
Dancy T J, general store.
Kenedy R I, exp agt.
Wilson A M, fertilizer and grain.
Wilson C B, physician.

MIAMI. Population 5688. The judicial seat of Dade county, is beautifully located on Biscayne Bay at the mouth of the Miami river and on the F. E. C. Ry., 336 miles below Jacksonville and has steamship connection with Havana, Nassau, San Juan, Porto Rico, etc. It is noted as a tourist resort and is visited every season by about 100,000 people. The city is lighted by electricity, has a street railway, water works, fire department, telephone exchange, churches of the leading denominations, excellent schools 3 banks, 8 hotels, 3 newspapers issued both daily and weekly, ship yards, wholesale fish houses, etc. There are about 15 miles of paved streets, with a paved road for 25 miles north and 30 south. This is one of the best fishing resorts on the coast. Tarpon have been taken here weighing over 150 pounds, and an official record a few years ago gave a catch weighing slightly over 200 pounds. Miami is surrounded by the finest cocoanut groves, pineapple plantations and truck gardens in the world. Local and long distance telephone facilities. Exp., Southern. Tel., W. U. H. C. Budge, postmaster.
Acme Bottling Works (M A Milan, L R Railley), 416 6th.
Alford John A, saloon.
Allen A Lee, orange and pineapple grower.
Angevine Lulu, teacher.
Anthony-Romph Co, E B Rompli pres, W James Rogers sec and treas, gents' furnishings.
Arcade The, Mrs Sybil Jenkins propr.
Arlington Hotel.

H. & W.B. DREW Co. Books and Stationery
45-47 & 49 West Bay Street, Jacksonville, Fla.

POLK'S BAKERS' DIRECTORY OF THE UNITED STATES
Contains information and lists valuable to Practical Millers, Grain Dealers and all interested in the Baking, Milling, Grain and allied trades.
PUBLISHED BY R. L. POLK & CO., DETROIT, MICH.

Armstrong Grocery Co (John A and George Armstrong), grocers and meats.
Arnold Mrs DeBerry, dressmkr.
ART STONE CONSTRUCTION CO, S A Betcher Pres, E F Wells Vice Pres, S M Tatum Sec and Treas, 318½ 12th.
Ashcraft George B, saloon.
Athensesio Spero, shoe maker.
Baldwin W A, orange and pineapple grower.
BANK OF BAY BISCAYNE (Capital $27,300, Surplus $5,000), Wm M Brown Pres, R R McCormick Vice Pres, James H Gilman Cashr, W H Tompkins Asst Cashr, 1202 Av D.
Barney N M, orange and pineapple grower.
Barron Mrs Maude, teacher.
Baner Hattie, dressmaker.
Bay View, Mrs M Steinhauser propr.
Bayne Sarah H, teacher.
Beeker Louis orange and pineapple grower.
Benner Sail Line, George F Cook agt S S Freight Line.
Biscayne Drug Co, J M Jackson Jr pres, J C Abernethy vice pres and mngr, F M Brown sec and treas.
Biscayne Hotel.
Biscayne Lumber & Supply Co, J A Conrad treas and mngr, W M Brown sec.
Blanton J F & Son (John F, Wm F Blanton), dry goods.
Boles George C, atty-at-law and notary.
Braddock H O, orange and pineapple grower.
Brady E L & Co, E L Brady pres and mngr, grocers.
Brickell Mrs Mary, orange and pineapple grower.
Brickell W B, orange and pineapple grower.
Britt J B, orange and pineapple grower.
BROSSIER F C & SON (Felix C, G Duncan Brossier), Real Estate, General Insurance, 1200½ Av D.
Brown Clifford H, electrician.
Brown Wm J, plumber.
Brunner Mrs Ida B, restaurant.
Budge Frank T, hardware.
Budge H C, postmaster.
Burbank M S, orange and fruit grower.
Burdine Wm M, dry goods.
Burdine & Quarterman (John M Burdine, Mrs Eva P Quarterman), dry goods and milliners.
Burkhart Frederick M, bicycles.
Burnham N S, physician.
Bush Franklin C, music teacher.
Bush Mrs F C, music teacher.
Bush & Safford (Franklin C Bush, Lewis Safford), music.
Butler George O, county tax assessor.
Campbell Archie J, gents' furnishings.
Campbell John R, dry goods.
Canova W E, painter.
Carpenter Hattie, teacher.
Carroll Charles C, real estate.
Carroll & Clark (Charles Carroll, P C Clark), bicycles.
Casan Manuel, cigar mnfr.
Cavender Z, druggist.
Chafer R E, dentist.
Chaille & Son (Wm H, Josiah F Chaille), racket store.
Chapin C S, orange and pineapple grower.
Chapman Alfred B, saloon.
Charlie & Jim, laundry.
Chase & Co (S O Chase, J C Chase, W R Harney), shippers fruits and truck.
Cheathan John H, gents' furnishings and tailor.
Chessley H A, orange and pineapple grower.
Christenson Christian, novelty works.
Cohen Isidor, gents' furnishings.
Coker Mrs Louis, dress maker.
Colby Alexander, barber.
Colyer Kate, teacher.
Combs W H Co (Walter H Combs, James F Jaudon), undertakers.
Cone Charles blacksmith.
COOLEY & HORNER (L A Cooley, Joseph W Horner), Real Estate, Fire Insurance, 238 12th.
Corells Adam, livery.
Currie George G, county treas.
Dade County Furniture Co, C M Brown Sr pres, John McAllister sec.

TURPENTINE MACHINERY Merrill-Stevens Co. Jacksonville, Fla.

FLORIDA ELECTRIC CO., JACKSONVILLE, FLORIDA.

Wholesale Jobbers and Retail Dealers in

ELECTRIC APPARATUS and SUPPLIES

WILLIAM B. HINTON JAMES T. SANDERS

LAW OFFICE OF **HINTON & SANDERS**

Attorneys and Counselors at Law

Loans and Real Estate Matters a Specialty

Representatives of Bradstreets and Other Mercantile Agencies

Offices, Rooms 3 and 5 Watson Building, MIAMI, FLORIDA

R. H. SEYMOUR

General Civil Practice in all Courts State and Federal

Seymour & Atkinson

Attorneys and Counsellors

MIAMI, -:- FLORIDA

Rooms 5, 6 and 7 Frissell Building

H. F. ATKINSON

Counsel for

Florida East Coast R'y Co.
First National Bank of Miami.
Street Railway.
Miami Electric Co.
Miami Telephone Co.
Dade Co. Security Co
R. G. Dun & Co.

The Miami Evening Record

DAILY AND WEEKLY

Has the widest Circulation and is the Best Advertising Medium in South Florida.

Tells about the State, Its Resources, Its Progress, Its People.

La Salle-Stoneman Co., Miami, Fla.

Miami Transfer Co.

Passenger, Freight and Baggage Transfers. Fine Coaches for Weddings and Funerals. Automobiles for Hire, Careful Drivers. Sale Stables for Fine Driving, Saddle and Work Horses.

J. M. HANLEY, General Mgr. MIAMI, FLORIDA

Agent for Ford Automobile and Supplies.

POLK'S PUBLICATIONS: Gazetteers and Business Directories of Many States, Medical Register and Directory of North America, Dental Register and Directory of the U. S. and Canada, Millers', Lumber and Real Estate Directories, and OVER 80 CITY DIRECTORIES.

Wines, Whiskies, Gins and Brandies
For Best Goods at Lowest Prices, Get our Price List. **HANNE BROS.,** JACKSONVILLE, FLORIDA.

Dade County Security Co The, J E Lummus pres, J J Wilson vice pres, W F Miller sec, Edwin Nelson cashr, building and loan.
DADE COUNTY TITLE INSURance & Trust Co, Thomas Costigan Pres, V L Beed Sec and Treas, Abstracters and Title Insurers.
Dann Joseph A, blacksmith.
De Garmo Walter C, architect.
Dickinson Wm S, taxidermist.
Dorn Joseph K, real estate, fire ins.
Dossey Monroe, barber.
Douglas Edward B, dry goods.
Downing H F, orange and pineapple grower.
Drake Produce Co (Gaston Drake), fertilizer and grate material.
DUNHAM JOHN T, Cigars and Painter, House and Sign, 1009 Av D.
Dwyer James, shoe maker.
Dykes George M, blacksmith.
Ellis John orange and pineapple grower.
Empire Dry Goods Store, James R Elliott propr, dry goods.
Enlor Gillespie, dentist.
Erfert F G, contractor.
ERWIN WM W, Atty-at-Law, 420½ 12th.
Feaster T A, meats.
First National Bank (Capital $50,000 surplus $10,000), E M Brelsford pres, Edward C Romph cashr.
Florida East Coast Ice Co, James H Gilman sec.
Florida East Coast Hotel Co, Henry M Floger propr, John M Mac Gonigle supt.
Florida Fish & Produce Co.
FLORIDA MEDICAL CO THE, J L Sanders Pres, J H Tatum Sec, Mnfrs Fl Ext Palmetto Berries, 318½ 12th.
Ft Dallas Land Co, J R Parrott pres, J E Ingraham vice pres and genl mngr.
Fort Dallas Land Co, John Reilly agt.
FORT DALLAS NATIONAL BANK, (Capital $100,000, Surplus $4,500), Wm M Brown Pres, Milton W Curry Vice Pres, R R McCormick Sec, George R Romph Cashier, Cor Av D and 12th.
Fort Dallas The, R S Flannagan propr.
Freis George A, fish wholesale.
Freis George A, mail contr.
Fritz Joachim, orange and pineapple grower.
Frohock John, sheriff.
Fuller Rev N B (Episcopal.)
Gaiti John A, barber.
Gallat Frank, loans.
Gacia J R, pineapple and truck grower
Gautier R B, city atty.
Gauzens F, fruit.
Girtman Bros (Grover C and James D), grocers.
Girtman J R, pineapple and truck grower.
Glen & Bass (Miss W E Glen, Mrs Alice Bass), dress makers.
Gordie J P, pineapple and truck grower.
Gore A P, U S deputy marshal.
Grahan A W, architect.
GRAHAM WALTER S, Real Estate, 306½ 12th.
Gralynn House.
GRAMLING JOHN C, Atty-at-Law, 306½ 12th. (See adv opp.)
Gramling W S, physician.
Granger Lester, livery.
Green Joseph T, confectioners.
GREENLEAF & CROSBY CO, J A Crosby Pres, C M Fuller Vice Pres, J F Lane Sec and Treas, Jewelers and Silversmiths, Novelty Importers, Hotel Royal Palm. (See front edge and page 290.)
Guttchen Carl A, baker.
Hainlain W B, saw mill.
Halcyon Hall, S Graham mngr.
Haley Charles laundry.
Hall R E supt schools.
Hands Frederick, photogr.
Hardee T J, county tax collr.
Harden Willie E, grocer.
Hardie Frank B, marshal.
Harper & Harper (John W and Thomas J Harper), bicycles.
Hayes James S, cigars.
Herman Wm F, confectioner.
Heslington W T, painter.
Heyser E I, county judge.
Hickson J L, orange and pineapple grower.
Hill Bros (Allen T and Charles W Hill), cigar mnfrs and dealers.

Retail Lumber Dealers, Wholesale Dealers,
and Manufacturers of the entire United States, in
POLK'S LUMBER DIRECTORY. Price, $10.00. CHICAGO, ILL.

Miami, Florida

The accompanying map shows the location of RIVERSIDE, the most desirable residence portion of MIAMI, FLORIDA. This suburb is within five blocks of the postoffice and has city water, sewerage, electric lights, paved streets and electric car line and lots are sold at one-third the price asked in less desirable portions of the city. Write for prices and easy terms of payment on these lots

We are agents for all classes of city and country lands, including ready made orange and grapefruit groves, vegetable farms, and improved city properties. If you want to buy either for a home or for profit, consult us. We offer a reward for any one who has ever failed to make money when investing as we advised

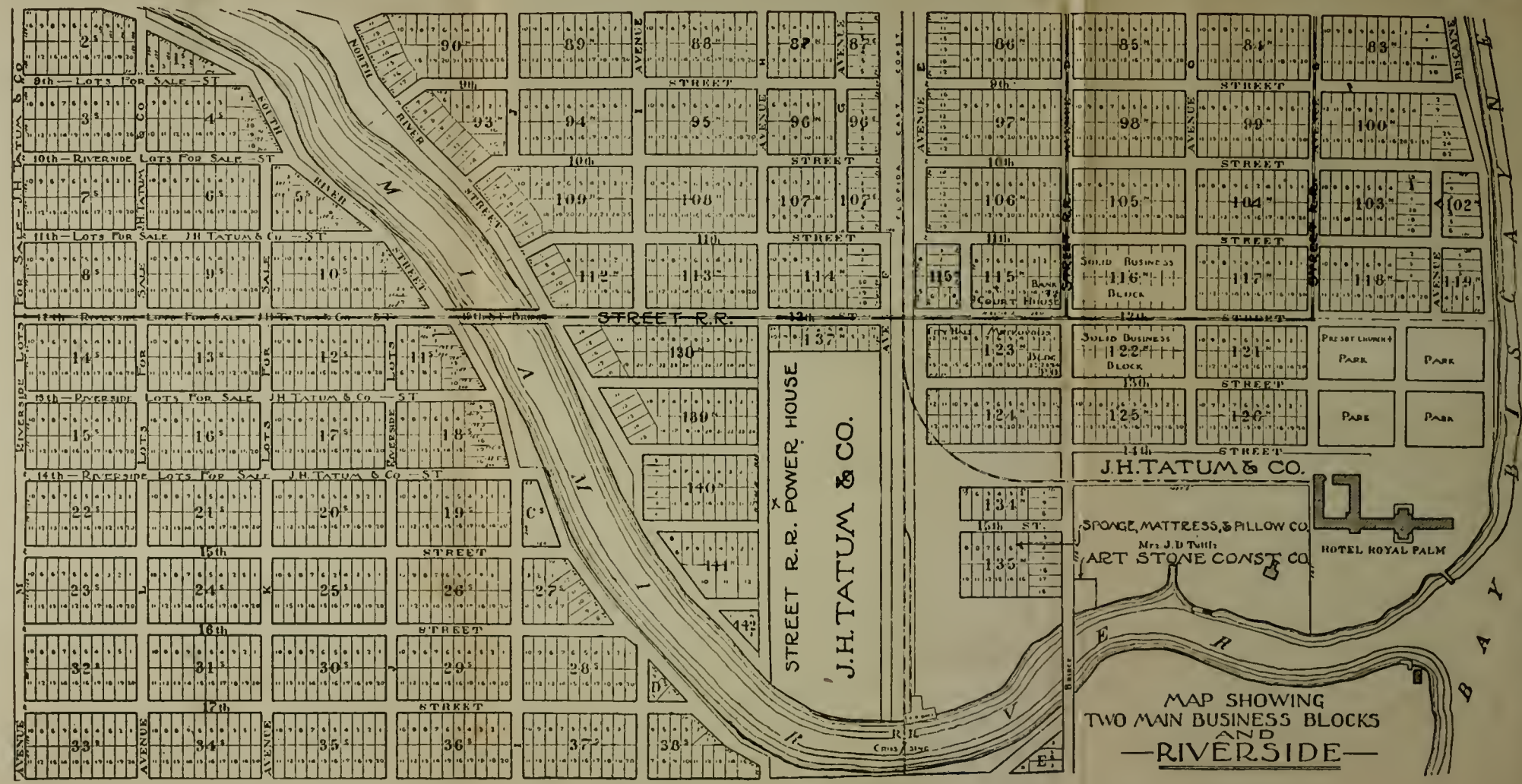

THE MIAMI & SUBURBAN LAND CO. owns nearly all the lands along the route of the MIAMI ELECTRIC RAILWAY CO. and as we own the controlling interest in both companies we can surely put our customers in on the ground floor. Write and ask us all about it.

We have 25 years of experience in the real estate business in Florida and are ready and anxious to give our friends the benefit of all we have learned. We do not hesitate to say that MIAMI is the BEST and SAFEST place for investments

J. H. TATUM & CO. Real Estate Agents, Miami, Florida

Money-Making Investments

We have them all over Florida. The safest investment on earth, is earth itself. If you want to make money in Real Estate, consult us
JACKSONVILLE DEVELOPMENT CO.
JACKSONVILLE, FLA. (See page 2)

JOHN C. GRAMLING

ATTORNEY - AT - LAW

Collections a Specialty

306½ 12th Street, - - - MIAMI, FLORIDA

"Here, Here in Miami Florida Lie the Famous Environs of the Magic City"

SUPERB in situation and delightful in climate the year round, and the best Real Estate Bargains in the South. No lands like those of the Miami Section for rich crops and easy cultivation.

If you are interested, you must be interested in knowing where to buy, and buy right, and at the right price.

Conservative Mortgages Netting 6% to 7%

To Buy "FLORIDA OPPORTUNITIES" To Sell

Tell The **Realty Trust Corporation** WHAT YOU WANT

Suite 8 No. 361½ Twelfth St. (at Ave. C.) - - - MIAMI, FLORIDA

B. B. TATUM, President S. BOBO DEAN, Sec'y-Treas.

MIAMI PRINTING COMPANY

—PUBLISHERS—

Daily and Weekly Metropolis

1896—1905

MIAMI, - - - FLORIDA

Daily Metropolis, $5.00 per year Weekly Metropolis, $1.50 per year

S. C. RAULERSON, Pres. and Gen. Mgr. G. A. FREAS, Sec'y and Treas. H. F. RAULERSON, Asst. Gen. Mgr.

S. C. RAULERSON & CO.

Wholesale Dealers and Shippers of

FRESH AND SALT WATER FISH

Open October 1st, Close April 1st

All Orders Receive Prompt Attention

MIAMI, - DADE CO., - FLORIDA

3 Daily Trains to New York via RICHMOND AND WASHINGTON

SEABOARD
AIR LINE RAILWAY

POLK'S REAL ESTATE AND FINANCIAL REGISTER OF THE U. S. AND CANADA
A valuable reference book containing laws of each State, lists and other information valuable to the Real Estate and Financial Interests.
PUBLISHED BY R. L. POLK & CO., DETROIT, MICH.

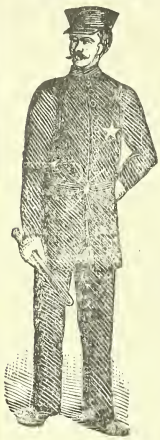

Dealers in

Diamonds and Precious Stones

Fine Jewelry

Artistic Merchandise

—MAKERS OF—

Exclusive Designs in Souvenirs

Greenleaf & Crosby Co.

Jewelers and Importers

Hotel Royal Palm, Halcyon Hall, MIAMI, FLORIDA

ALSO AT

JACKSONVILLE, ST. AUGUSTINE, AND PALM BEACH, FLORIDA
HOT SPRINGS, VIRGINIA

Hill Mrs P J, dress maker.
Hill Wm S, justice of peace.
Hinson House The, Mrs Jane E Hinson propr.
Hinton Benjamin, city treas.
HINTON & SANDERS (Wm B Hinton, James T Sanders), Attorneys-at-Law, 1305½ Av D. (See page 287.)
Hodge E T & Co (Elmer T Hodge, Hattie Hodge), milliners.
Holly J J, orange and pineapple grower.
Holmes & Huston (E F Holmes, George Huston), fish, wholesale.
Hooks J C, orange and pineapple grower.
Hooks W A, orange and pineapple grower.
Howard Wm V, U S immigration inspector.
Hoyle Richard F, feed.
Huddleston Reuben H, physician.
Hudson & Boggs (Frederick M Hudson, A A Boggs), lawyers.
Hughes & Co (Wm D Hughes), seeds.
Hummel & Co (Oscar Hummel and Dave Vorenberg), poultry, wholesale.
Iroquois Hotel, R T Daniels propr.
Jackson J M Jr, physician.
Jaudon Bros (James F, Paul B Jr and Jaudon), commission merchants.
Jaudon E K, physician.
Jaudon J F, tax assessor.
Jaudon Paul B, furniture.
Joe Cheong, laundry.
Johnson & Tompkins (John H Johnson, John B Tompkins), general store.
Jones Jefferson J, veterinary surgeon.
Jones Thomas M, bicycles.
Karr Edgar, transfer.
Kaufmann Albert, photographer.
Keller Grocery Co (John C, Whitefield L Keller, Arthur H Keller.)
Kellum M R, city clerk.
King Herbert M, undertaker and printer.
King Wm H, meats.

SILVERWARE

ENGRAVING, REPAIRING, WATCH WORK for the Trade. (See adv. page 6.)
R. J. RILES CO., 15 W. Bay St., Jacksonville, Fla.

C. M. LOWE GENERAL INSURANCE
ACCIDENT, HEALTH,
FIRE and TORNADO. Surety Bonds
JACKSONVILLE, FLA.

Knight D R & Bro (Daniel R, John C Knight), general store.
Koile Everett R, gas engines.
Koile W J, pineapple and truck grower.
La Fontisee L F, horse shoer.
LA SALLE-STONEMAN CO, A L La Salle Pres, A T La Salle Sec and Treas, Printers and Publishers of The Miami Evening Record, Daily ($5.00), and South Florida Record (Weekly $1.00.) 908 Av D. (See page 287.)
Lasseter B F & Co (Byron F Lasseter, Emery J Lasseter), saloon.
Law E McIvor, physician and dentist.
Leffler Charles D, grocer.
Lewis G T, dentist.
Lofton & Bunnell (W A Lofton and A A Bunnell), machine shop and gas engines.
Lonberger Jacob E, confectioner.
Lonberger & Swift (Jacob E Lonberger, Magnus T Swift), tinners.
McAllister-Beck Mrs E C, real estate.
McAllister John, furniture.
McCullough Eunice, teacher.
McCullough Lillian, teacher.
McDonald George, county surveyor.
McDonald J A Co The, W H Johnson mngr, building material.
McGahey Lydia C, teacher.
McIlvaine D V, fish wholesale.
McIntosh & Richardson (Charles L McIntosh, Charles V R Richardson), bicycles.
McKinnon George A, chairman board of public works.
McLendon R B, dressmaker.
McNeil Leroy L, livery.
Magnolia Grocery Co, F H Wharton mngr.
Mallon E B, orange and pineapple grower.
Malloy E D, orange and pineapple grower.
Mangos George, dry goods.
Markey N A, orange and pineapple grower.
Martin Effie, teacher.
Maynard & Son (Wm C, Oscar W Maynard), jewelers.
Meggs Wm G, grocers.
Merce Robert L, grocer.
Merritt Z T, clk circuit court, recorder and auditor.
Merritt & Kolb (Z T Merritt, A J Kolb), real estate.
Miami Abstract & Investment Co The, George C Boles mngr.
Miami Automobile Co The, W A Lofton pres, M K Whitten sec, R B Anderson treas.
Miami Board of Trade, G Duncan Brossier sec.
Miami Boat Works (R J Peck, F A Hume), boat builders and repairers.
Miami Cigar Mnfg Co, C M Terrell sec and treas.
Miami Contracting Co, Charles M Terrell sec and treas.
Miami Cycle Co, C M Terrell sec and treas.
Miami Electric Light Co, Henry M Floger propr, John M MacGonigle supt.
MIAMI ELECTRIC RAILWAY CO, H C Roome Pres, J H Tatum Vice Pres and Genrl Mngr, 318½ 12th.
Miami Fire Department, Daniel Hardie chief.
Miami Fish Co (J G Crossland, W C Fogg.)
Miami Fruit Co, oranges, pineapples and grape fruit.
Miami Furniture Co, T H Bogue mngr.
Miami Grocery Co, J B Hawkins pres, J A Lassiter sec and treas.
Miami Hardware Co, Edward Nelson pres, W F Miller sec and treas.
Miami Harness Co (James C and John R Burtashan, John H Ramsey).
Miami Merchants Association, Isidor Cohen pres, J W Rodgers sec.
MIAMI NEWS THE, E T Byington Editor and Publisher.
Miami Novelty Works, H E Hendrick mngr.
MIAMI PRINTING CO THE, B B Tatum Pres, S Bobo Dean Sec and Treas, Printers and Publishers of Daily Miami Metropolis ($5.00), Weekly Miami Metropolis ($1.50), 432 12th. (See page 289.)
Miami Realty Loan & Guaranty Co, Charles M Terrell sec and treas.
Miami Shoe Co, J W Watson propr, B B Hinton mngr.

Polk's Medical REGISTER AND DIRECTORY of North America.
Contains up-to-date lists of all Physicians, Hospitals, Sanitariums, etc. For prospectus, address R. L. Polk & Co. DETROIT, MICH.

HUTCHINSON AUDIT CO.
(See adv. in classified Auditors and Accountants.)
511-512 Dyal-Upchurch Bldg.
JACKSONVILLE, FLA.

Miami Sponge Mattress & Pillow Co, Lina Beecher pres, B B Tatum treas.
Miami Steam Laundry S B Aultman propr.
Miami Telephone Co, G C Frissell pres and mngr.
MIAMI TRANSFER CO, J A McDonald Pres, F T Budge Vice Pres, George Geonth Sec and Treas, J M Hanley Genrl Mngr, Livery, Drayage, Automobiles and Garage, 1203 Av D. (See page 287.)
MIAMI SUBURBAN LAND CO, H C Roone Pres, J H Tatum Vice Pres and Genl Mngr, Building and Loan, 318½ 12th.
Miller H Dale, fish, oysters and game.
Moody H J, orange and pineapple grower.
Morse Frederick S, real estate, ins fire.
Muller Gus A, paints and wall paper.
Mullett John H F, physician.
Fate Mrs Kate, restaurant.
Perry Evans A, real estate, billiard hall and steamship ticket agency.
Perry Wm G, druggist.
Pierce & Hardie (Charles Pierce, Daniel Hardie), painters, 1311 Av D.
Porter Rev Horman G (Methodist.)
Price & Rand (Mitchell D Price, Frederick H Rand Jr), lawyers.
Prout W W, orange and pineapple grower.
Pugh Edwin W, physician.
Rand F H, U S comm.
RAULERSON S C & CO (Harry F, Steven C Raulerson, George A Freas), Fish Wholesale, S River St, S S Miami River. (See page 289.)
REALTY-TRUST CORPORATION, J C Beck Jr Sec and Genl Mngr, Real Estate, 301½ 12th. (See page 289.)
Reilly John, agt Fort Dallas Land Co.
Reilly John B, agt Florida East Coast Land and Hotel Co.
Reybold M T & Co (M T Reybold, R Welborn), fish wholesale.
Rhodes Richard W, clothing.
Riccou R R & Co, fish wholesale.
Richmond Leon, orange and pineapple grower.
Richmond S H, real estate.
Ridenour Ethel, teacher.
Ritty Bros (Leo J, Edward J Ritty), machinists.
Roberts House, Mrs T J Roberts propr.
Robinson Edward A, electrician.
Rockner Henry L, meats.
Romph & Hughes (George Romph, Edward H Hughes), grocers.
Rose Charles J, artificial stone mnfr.
Ross John F & Co (John F Ross, H A Kratzer), shoes.
Royal Palm Hotel, H W Merrill mngr.
Rush Warren B, physician.
Rutter Frederick, contractor.
San Carlos Hotel, Gus A Muller & Son proprs.
Sanders Alice, teacher.
Sanders James T, municipal judge.
San Jose Foundry, C H Lyne propr.
Sawaya Salim, shoes and dry goods.
Scheible & Entwistle (Herman Scheible, George Entwistle), plumbers.
Schmid Conrad W, restaurant and employment office.
Schultz Carl, shoe maker.
Scott Mrs James R, art studio.
Screven James B, druggist and physician.
Scruggs H F & Co (H F Scruggs, R B Gilbert), plumbers.
Security Abstract Co, George A McKinnon pres, George O Butler sec.
Seminole Novelty Works, M J Ryan propr.
Sewell John, mayor.
Sewell John & Bro (John and Everest Sewell), tailors.
Seybold John, baker.
SEYMOUR & ATKINSON (R H Seymour, H F Atkinson), Attorneys at Law, 318½ 12th. (See page 287)
Shackelton James & Sons (James, William and Jerome Shackelton), artificial stone mnfrs.
Sheben & Co (C K Sheben, Rosa Sheben), dry goods.
Sikes Frances E, dress maker.
Simpson Wm & Co (Wm and Robert M Simpson), grocers.
Skaggs T P, physicians.
Smith Julius, books.
South Florida Fish Co (P C Clark, J S Gerock), fish wholesale.

POLK'S DENTAL REGISTER AND DIRECTORY of the United States and Canada.
Contains an up-to-date list of all Dentists.
For Prospectus, address R. L. Polk & Co. DETROIT, MICH.

POLK'S PUBLICATIONS: Gazetteers and Business Directories of Many States, Medical Register and Directory of North America, Dental Register and Directory of the U. S. and Canada, Millers', Lumber and Real Estate Directories, and OVER 80 CITY DIRECTORIES.

Southall J B & Son, ship builders.
Southern Fish Co (E G Parsons, W H Sawyer, W B Johnson).
Southern The, E A Forsell propr.
Stanton Rev Wm E (Baptist.)
Stubbs C F, agt Southern Exp Co.
Sweet Mrs E J, dress maker.
TATUM J H & CO (J H, B B and S M Tatum), 318½ 12th. (See page 289.)
Taylor J C, orange, truck pineapple grower.
Taylor Robert R, county attorney.
Thompson Edward, barber.
TROPICAL HOME IMPROVEment Co, Mitchell D Price Pres, Fred E Briggs Vice Pres, C L Huddleston Sec and Treas, Building and Loans, 320½ 12th.
Ullendorf P, restaurant and meats.
Vereen Jeremiah C, bicycles.
Vincent G M, physician.
Waddell Edwin A, real estate.
Wall & Gowin (T A Wall, J L Gowin), bottlers.
Walton W Emley, ins genrl.
Watson Charles H, saloon.
Watson C H Co The, C H Watson mngr, saloon.
Watson John W, hardware and furniture.
Wayt Albert B, grocer.
Wells & Graves (Mrs E F Wells, Mrs W Graves), milliners and ladies' tailors.
West End Grocery Co (E L Brady, Wm M Brown, F H Wharton.)
Western Union Telegraph Office, W H McDonald mngr.
Whaler H Thompson, jeweler.
Wheeler E P, orange and pineapple grower.
White John D, cigar mnfr.
Wigginton S T, orange and pineapple grower.
Wilson James E, timber.
Wilson J O, orange and pineapple grower.
WILSON & HUDDLESTON (J I Wilson, C L Huddleston), Real Estate, Loans, Ins Fire, Wholesale Fish, Wholesale Limes, Palmetto Berries, 320½ 12th. (See Adv.)

J. I. WILSON C. L. HUDDLESTON
Wilson & Huddleston
REAL ESTATE
Insurance and Loans
Rooms 10, 11 and 12 Hatchett Bldg.
MIAMI, FLORIDA

Wo Kee, restaurant.
Women's Club of Miami Library, Mrs John Graham librarian.
Woodruff J F, U S collr of port.
Woods Wm N, saloon.
Worley James A, tailor.
Worley John N, lawyer.
Worley George A, lawyer.
Worthington George E, sporting goods.
Youngs Pharmacy Inc, W E Youngs pres and mngr.
Zapf Bros (Carl and Max) saloon.
Zapf & Seymour Lumber Co (George Zapf, R H Seymour).
Zumwalt Wm J, mattress mnfr.

MICANOPY. Population 600. An incorporated town on the A. C. L. and G. & G. R. R.s. in Alachua county, 16 miles south of Gainesville, the judicial seat. Has Baptist, Episcopal, Methodist and Presbyterian churches, a bank, 2 saw mills, a grist mill, etc. Is on the daily mail stage route from Central to Evinston. Tel., W. U. Exp., Southern. Telephone connection. Mrs. Mary A. Carlton, postmaster.

Adkinson A D, truck grower.
Adkinson Elisha D, blacksmith.
Babbitt W B, saw mill.
Barr John J, orange and truck grower.
Bauknight J C, truck grower.
Bauknight M E, truck grower.
Carlton Mary A, postmaster.
Carlton Wm A, general store.
Carolina House, Mrs Mary Carlton propr.
Carter J W, truck grower.
Chitty E C & Son (E Cooper and Arthur B Chitty), general store.
Chitty Samuel R, grocer.

GULF REFINING CO.
TAMPA, FLORIDA. (See page 7)
FUEL OIL
ASPHALT
GAS OIL
Write for Prices

ROOFING MATERIAL
Corrugated Iron and Asphalt
Atlantic Supply Co.
112-114 E. Bay St. Jacksonville, Fla.
(See adv. page 6.)

Chlater & Craig, truck growers.
Collins Anna L, teacher.
Crawford & Co (H C Crawford, J E Thrasher), general store.
Crisman C H, marshal.
Davis W A, truck grower.
Drher F H, truck grower.
Drher W R, truck grower.
Emerson A H, truck grower.
Eversten Bessie, music teacher.
Feaster J W, truck grower.
Fountain Benjamin, orange and truck grower.
Gay S G & Co, naval stores.
Gray Rev E A, Methodist.
Gunter T A, livery.
Haire John L, orange and truck grower.
Harall H H, truck grower.
Harris Barney, truck grower.
Hillery A U, truck grower.
Jackson Wm, truck grower.
Johnson Wm C, physician.
Lamb A G, truck grower.
Lancaster Wm, truck grower.
McCollum S H, city clerk.
McCradie John, truck grower.
McCradie Thomas, orange and truck grower.
McCuly H C, truck grower.
McGriff Wm A, druggist.
Manning Mary M, dry goods.
Melton C E, saw mill.
Merry Calvin M, truck grower.
Merry Herbert, dentist.
Merry John D, truck grower.
Merry M C, truck grower.
Merry Sophia, teacher.
Micanopy Banking Co, cap $15,000, C E Melton pres, J D Watkins cashr.
Mills Wm, truck grower.
Montgomery Lucius, physician.
Mott Norman B, undertaker and general store.
Nixon Gilbert, truck grower.
Nixon J D, truck grower.
Price Zachaus M, physician.
Reeves J A, truck grower.
Reeves J D, truck grower.
Rila W E, truck grower.
Sherouse H M, truck grower.
Sherouse & Smith (Harmon Sherouse, Joseph Smith), meats.
Shuford J E, truck grower.
Simonton James B, truck grower.
Simonton W L, truck grower.
Slappy E E, truck grower.
Smith A E, orange and truck grower.
Smith Clara, teacher.
Smith J W, mayor.
Smith Samuel B, truck grower.
Smith W C, truck grower.
Stokes Edward, blacksmith.
Stokes Henry R, truck grower.
Stokes J L, truck grower.
Thrasher John E, general store.
Ward M J, truck grower.

MICCO. Population 50. On the F E. C. Ry. and on Indian river, in Brevard county, 54 miles south of Titusville, the county seat and 30 from Ft Pierce, the nearest banking point. Exp., Southern. Ida Bertelsen postmaster.

BERTELSEN PETER, Fruit Grower.
Couch R O, fruit grower.
Day J L, fruit grower.
Greene S W, fruit grower.
Happ L L, fruit grower.
Hearndon J M, fruit grower.
Hurford L R, fruit grower.
Johnson H, fruit grower.
Koller P, fruit grower.
Piazze Theo, fruit grower.
Powell J K, fruit grower.

MICCOSUKEE. A discontinued postoffice in Leon county, 20 miles northeast of Tallahassee, the county seat and usual banking point and 9 from Metcalf, Ga., the usual shipping point. Send mail to Felkel.

HERRING JAMES A, General Store. Store.
Hudson Edward, general store.
Hutto T J, general store.

MIDDLEBURG. Population 350. On the Black river in Clay county, 12 miles northwest of Green Cove Springs, the county seat, 7 from Peoria, on the A. C. L. R. R., and 24 from Jacksonville. Stage daily to Peoria, fare 50 cents. George A. Chalker, postmaster.

CHALKER GEORGE A, General Store.
Houghton Elizabeth, general store.
Long & Buddington, general store and mill.

POLK'S REAL ESTATE AND FINANCIAL REGISTER
IS A VALUABLE BOOK OF REFERENCE IN
REAL ESTATE AND FINANCIAL CIRCLES

Gasoline Engines
Stationary and Marine

Tampa Plumbing & Supply Co. (See page 3.)

Register A L, blacksmith.
Scotland Mills, saw mill.
Union Brick Co, brick.
Walker W E & Co, general store.
Watkins Dr J J, drugs.

MIDLAND. Population 50. In Polk county, 20 miles southeast of Bartow, the county seat and banking point and 10 from Ft. Meade, the nearest shipping point. Is on the daily mail stage route from Bartow to Lakemont. K. L. McLaren, postmaster.
HART & STOKES, T J McKnight Supt, General Store and Mnfrs of Naval Stores.
McKNIGHT T J, Supt Hart & Stokes

MIDWAY. Population 100. On the S. A. L. Ry. in Gadsden county, 12 miles southeast of Quincy, the county seat and banking point. Tel., W. U. Exp., Southern. L. Holland, postmaster.
COLEMAN A L, General Store and Turpentine.
Ferrell J W, general store.
Holland J S, general store and blacksmith.
Lawrence W P, general store.

MILLARD. Population 200. On the A. C. L. R. R. in Polk county, 30 miles northwest of Bartow, the county seat. Has a Baptist church and a public school. Tel., W. U. Exp., Southern. V. J. Ward, postmaster.
Tilman James, meat and produce.
WARD & LEWIS, Mnfrs Naval Stores.

MILLCREEK. A rural postoffice in St. John county, 13 miles south of Durbin, its shipping point. Mail, daily.

MILLERS FERRY. A country postoffice in Washington county, 10 miles southwest of Vernon, the county seat and 26 from Chipley, the usual shipping point. Mail, daily.
Cravey James W, general store.
Howell & Tiller, turpentine.
Jones A Q, general store.
May W W, grist mill.
Tiller E B & Sons general store

MILLIGAN. Population 400. On the L. & N. R. R. and on the Yellow river in Santa Rosa county, 27 miles northeast of Milton, the county seat and nearest banking point. Has 2 churches, a graded public school, a saw mill and a weekly newspaper, the Herald. Tel., W. U. Exp., Southern. Miss Martha Baggett, postmaster.
Brown R E, physician.
Christian John, confectioner.
Edwards Rev Wm (Baptist.)
Gainer Mrs Charles, general store.
Garrett A L, general store.
Garrett J W, r r and exp agt.
Garrett J W Jr, general store.
HART J A, General Store.
Humphries George W, livery.
McGowan W L, sale stables.
Mapoles John L, editor of Milligan Herald.
Miller J H, dentist.
Milligan Herald, John T Mapoles editor.
Mitchum W A, turpentine.
Scotch Manufacturing Co, saw mill.

MILLSPRING. A country postoffice in Jackson county, 18 miles southwest of Marianna, the county seat and banking point, and 3 from Inwood, its shipping point. T. W. Wilson, postmaster.
WILSON T W, General Store.

MILLVIEW. Population 400. On the P. & P. R. R. and on Perdido Bay, in Escambia county, 8 miles west of Pensacola, the county seat and banking point. Exp., Southern. Telephone connection. G. A. Morrill, postmaster.
Carter A D, express agt.
Helton & Boyett, saw mill.
Southern States Lumber Co, saw mill.

MILLVILLE. Population 100. On the St. Andrews Bay, in Washington county, 50 miles south of Vernon, the county seat, and 66 south of Chipley, the nearest banking point. Mail, daily.
Bovis H, general store.
Burgess D L, general store.
Dickens George L, general store.

POLK'S FLOUR MILL and GRAIN DIRECTORY
is replete with information valuable to the PRACTICAL MILLER, GRAIN DEALER and all INTERESTED IN MILLING, GRAIN or ALLIED TRADES.

The "Auto-Marine" Co.
Let us furnish you with a **Spraying Outfit—Irrigating Plant—Electric Lighting Plant—Marine Engine for your boat, or a Stationary Engine for your factory or farm.** A card will bring you our Catalog.
THE AUTO-MARINE CO., 4 Viaduct, Jacksonville, Fla.

German-American Lumber Co.
Henderson R M, general store.
Jansenless Dr Anthony J H, drugs.
Love & Clifton, grocers.
Millville Confectionery Co.
Nixon D W, general store.

MILTON. Population 1,500. The judicial seat of Santa Rosa county is located on the Pensacola & Atlantic div L. & N. R. R. and on the East Fork of Blackwater river, 20 miles northeast of Pensacola, 30 south of the Alabama state line, 60 west of De Funiak Springs and 108 from Mobile. The Milton & Pensacola line of steamers connects daily except Sunday, with Pensacola. There are Baptist, Episcopal, Methodist Episcopal South and Presbyterian churches, electric light, a bank, ice plant, saw and grist mills, ship yard and a weekly newspaper, The Index. Ships cotton, wool, pecans, lumber and agricultural products. Tel., W. U. Exp., Southern. Telephone connection. Lawrence Brown, postmaster.
Abbott Rev J A (Baptist.)
Allen W W, wool raiser.
Allen & Allen (W W, Fred, Edward and Albert), livery.
Amos Ernest, ins agt.
Amos H E, blksmith.
AMOS & WEST (Ernest Amos, T A West), Attorneys at Law.
Anderson Rev B R (Presbyterian.)
Ates Thomas, wool raiser.
Ates Wm, wool raiser.
Baggett J A, turpentine operator.
Beasley E S, agt L & N R R.
Black Water Lumber Co, Peter Tomasello mngr.
Blumer W E, ins agt.
Brown Frank, blksmith.
Brown G M, mngr Singer Sewing Machine Co.
Campbell, Son & Ervin (L N Ervin), lawyers.
Chunn C O, dentist.
CITY HOTEL, Mrs Allie Harrison Propr.
Clark C F, genl mdse.
Cohen Bros (H Luis and L), dry goods.
Collins H C, city marshal and collector.
Collins Michael, barber.
Collins Spencer G, ice mnfr and grist mill.
Dey Frank E, jeweler.
Eldridge H E, physician.
Elliott C E, saloon.
Ellison Rev W T (Methodist South.)
Figg Aaron, confectioner.
FIRST NATIONAL BANK, C W Lamar Pres, L P Golson Vice Pres, C H Jernigan Cashier.
Fisher M N Sr, city tax assessor.
Fisher & Co (Luther and Marshall Fisher, C E Hamilton), dry goods.
Fisher & Hamilton (M N Fisher Jr, C E Hamilton), genl mdse.
Gainer E M, genl mdse.
Gay F S, turpentine operator.
Gramling F C, blksmith.
Guinn H A, repair shop.
Gulf Telephone Co, C E Sudmall propr.
Harrison W F, saloon.
Holley E P, mayor.
Hoodless John, boat bldr.
Jernigan Chaffin, meats.
Jernigan Howard, drugs.
Jernigan Oliver, drugs.
Jernigan R M, livery.
Jernigan W D, meats.
Johnson E F, turpentine operator.
Johnston D P & Son (D P and Hazel D), saloon.
Jones P W, dry goods.
Jones T W & Co (Thomas W Jones), dry goods.
Josephson I M, dry goods.
Laird H S, lawyer.
Louisville & Nashville R R, E S Beasley agt.
McDonald & Potter ((Mrs Louisa McDonald, Mrs J E Potter), milliners.
McDougall Rev C E (Episcopal.)
McGraw Frank B, shoemkr.
McKinnon C B, physician.
Mercer Co, turpentine operators.
Mills W A, physician.
Milton Index, H S Seabrook propr.
*Mims Wm, repair shop.
Mitchell David, sheriff and wool raiser.
Moneyway Aaron, furniture.
Monroe Harry C, confectioner.
Nicholson Angus, genl mdse.
*Patterson Martin, restaurant.

E. R. BECKWITH, State Dealer for
The Monarch Visible Typewriter
And all Office Appliances, Postoffice Box 21, Tampa, Fla.

Chas. R. Boone
REAL ESTATE

City and Suburban Property a Specialty.
Orange Groves and Timber Lands.
Jackson Building.
604½ Franklin St.
Rooms 16 and 17. Phone 1518.
TAMPA, FLORIDA.

Peters Nick, confectioner.
Peterson R E, contr and undertaker.
Poore J F, turpentine operator.
Powell W R, bottler.
Rhoda Louis M, furniture.
Rhodes W C, barber.
Rice E E, photographer.
Salter J T, contractor.
Santa Rosa Academy Library.
Sharitt J M, physician.
Singer Sewing Machine Co, G M Brown mngr.
Southern Express Co, E S Beasley agt
Sudmall C E, propr Gulf Telephone Co
Tomasello Peter, mngr Black Water Lumber Co.
Waldorf Hotel, Mrs J W C Mann propr.
West L F, wool raiser.
West Florida Real Estate Agency, L P Golson pres.
Western Union Telegraph Co, E S Beasley mngr.
Williams D T & Co (D T, W F, W F Jr and W R Williams), genl mdse.
Williams W J Jr, city clerk and treasurer.
Wyche H C, turpentine operator.

MIMS. Population 25. On the F E. C. Ry., in Brevard county, 5¼ miles north of Titusville, the county seat and banking point. Exp., Southern.
Green W A, general store.

MINNEOLA. Population 200. On the A. C. L. and T. & G. R Rs, in Lake county, 20 miles south of Tavares, the county seat. Has a Methodist Episcopal church and a public school. Telegraph and telephone facilities. Exp., Southern. James A. Pitt, postmaster.
Black R E, general store.
Brown, Stringfellow & Tucker, general store.
Hanson W G, general store.
Hatton Thomas C, drugs.
Minneola Lumber Co, saw mill.
PITT JAMES A, General Store.
Pulliam R H, r r and exp agt.

MOFFITT. Population 200. On the A. C. L. R. R., in De Soto county, 18 miles north of Arcadia, the county seat, and 6 from Wauchula, the nearest banking point. Has a Methodist church and a public school. Tel., W. U. Exp., Southern. Telephone connection. W. S. Doyle, postmaster
Carlton James, orange grower and cattle.
DOYLE W S, Lumber Broker and R R and Exp Agt.
DOYLE & CO, General Store.
Lowe Bros, live stock.
Lowe Wm, general store.
Weinkle J H & Sons, saw mill and planer.

MOHAWK. Population 40. On the A. C. L. and T. & G. R. Rs, in Lake county, 18 miles south of Tavares, the county seat, and 23 from Orlando, the nearest banking point. Exp., Southern. C. H. Stokes, postmaster.
STOKES C H, General Store and R R Agt.

MOLINO. Population 100. On the L. & N. R. R., in Escambia county, 23 miles north of Pensacola, the county seat and banking point. Tel., W. U. Exp., Southern. Mrs. Jane E. Grimlar, postmaster.
Crabtree F C & Bro, general store.
GRIMLAR MRS JANE E, Dry Goods, Groceries and Millinery.
Harris & Penton, general stores.
Jacobi & Son, saw mill.
Oliver George, general store.
Wood F M, general store.

MONTAGUE. Population 100. On the A. C. L. R. R., in Marion county 4 miles southeast of Ocala, the county seat and banking point. S. J. McCauts, postmaster.
Fons Charles F, general store.
Stuckey & Tiller Co, turpentine and general store.

MONTBROOK. Population 481. An incorporated town on the A. C. L. and S. A. L. Rys, in Levy county, 16 miles southeast of Bronson, the judicial seat, 16½ from Dunnellon, the nearest banking point, and 128 southwest of Jacksonville. Has Baptist and

SEABOARD
AIR LINE RAILWAY
For Ocala, Tampa, and Manatee River Points

SOUTHERN HOTEL None Better in Florida
Mrs. F. L. Bowen, Mngr.
18-20 E. Garden Street, - Pensacola, Fla.

Methodist Episcopal South churches, a public school, 2 saw mills, etc. Tel., W. U. Exp., Southern. Telephone connection. P. O. Sneller, postmaster.
Armstrong D M, truck grower.
Arnold C O, barber.
BLITCH JAMES S, Druggist.
Blitch S H, truck grower.
Brooks M, truck grower.
Clark Ernest, blksmith.
Daigen Rev A M (Methodist.)
Davis House, J R Davis propr.
Dollar Asia A, city clerk.
Florida Land Co, John F McNair pres, N G Wade vice pres, D W McArthur sec and treas, saw mill and naval stores.
Flynn D M & Co, S B Hall mngr, naval stores.
George J B, truck grower.
Grace Vallie, teacher.
Groves Wm J, general store.
Hull Dossie C, teacher.
Linbough Daniel, mayor.
McDonald A G, marshal.
Mullis E, truck grower.
Prisock Rev A L (Baptist.)
Rawls I N, truck grower.
Sistrunk M M, truck grower.
Sheffield T J, truck grower and justice of peace.
Sneller P O, truck grower and postmaster.
Stanley E T, truck grower.
Tyler Lumber Co, W H Orr mngr, planing mill.
Tyson W S, truck grower.

MONTCLAIR. A postoffice on the S. A. L. Ry., in Lake county, 15 miles west of Tavares, the county seat and 4 from Leesburg, its banking point. Exp., Southern.
Downing J C C, physician.

MONTE VISTA. A country postoffice in Lake county, 29 miles south of Tavares, the county seat, and 11 from Clermont, its shipping point. Mail, daily. E. A. Hull, postmaster.
Buie, McKeithan & Co, turpentine and general store.

MONTICELLO. Population 1,500. The judicial seat of Jefferson county is a prosperous incorporated town, located on the S. A. L. and A. C. L. R. Rs., 25 miles south of Thomasville, Georgia, 31 east of Tallahassee, 32 west of Madison and 142 west of Jacksonville. It is lighted by electricity, has water works, telephone exchange, churches of the Baptist, Episcopal, Methodist Episcopal South and Presbyterian denominations, excellent schools, a bank and a weekly newspaper, the Monticello News. Tel., W. U. Exp., Southern. Telephone connection. J. W. Garwood, postmaster.
Atlantic Coast Line Ry, D B Palmer agt.
Baker Rev B L (Presbyterian.)
Barrows H A, dairy.
Bishop G C, genl mdse.
Bishop G C & Son, proprs Monticello Tel Exchange.
Brown Frank, barber.
Budd J T & Son (J T and J T Jr), genl mdse.
Bussy & Co, turpentine mnfrs.
Carmichael P M, dentist.

THE ST. ELMO HOTEL
H. W. McRORY, Owner and Propr.
Free Sample Rooms Electric Lights and Telephone Service
Special Attention Given Commercial Men
CENTRALLY LOCATED
MONTICELLO, -:- -:- -:- FLORIDA

J. H. W. HAWKINS, ARCHITECT
JACKSONVILLE, FLA.

AUTOMOBILES and REPAIRS
CLARKE AUTOMOBILE & LAUNCH CO.
JACKSONVILLE, FLA.
(See page 7)

Carroll C T, meats.
CARROLL W W, Editor and Propr Monticello News. (See adv.)
Clarke S D, lawyer.
Clarke T L, lawyer.
Dean John & Son (John and Wm), grocers.
Denham J S, genl mdse.
Engelman B & Co (Benj and Harry Engelman), cigar mnfrs.
EVANS W E, Real Estate and Insurance.
Finlayson D A, pres Jefferson Co State Bank.
Garwood John W, postmaster.
Gilbert D H, seeds.
Girardeau Wm, seeds.
Glover G B, physician.
Haile & West (W E Haile, Henry West), grocers.
Hardin Rev Smith (Methodist South).
Harrison A B, physician.
Henry John M, undertaker.
Horton Rev J Coleman (Episcopal.)
HOTEL ST ELMO, H W McRory, Owner and Propr. (See adv.)
JEFFERSON COUNTY STATE Bank, D A Finlayson Pres, R R Turnbull Cashr.
Johnson B W & Son (B W and J R), drugs.
La Veridad Cigar Co, B Engelman & Co proprs.
McCall G C, grocer.
McCall S Lee, dry goods.
McClellan & Simon, turpentine mnfrs.
McEachern J R, physician.
McRORY H W, Owner and Propr Hotel St Elmo. (See adv.)
Mays D H, livery.
Mays & Partridge, cotton warehouse.
Mills D B, propr Monticello Bottling Works.
Monticello Bottling Works, D B Mills propr.
MONTICELLO NEWS, W W Carroll Editor and Propr. (See adv.)

The Monticello News
W. W. CARROLL,
Editor and Propr.
THE BEST IN THE COUNTY.

Monticello Power Co, John Henry & Son proprs.
Monticello Telephone Exchange, G C Bishop & Son proprs.
Murdock C K, meats.
Palmer D B, agt A C L Ry.
Palmer J Dabney, physician.
Partridge J H, agt S A L Ry.
Perkins J H, genl mdse.
Powell J A, hardware.
Puleston T M, lawyer.
Roberts H T, meats.
Roberts T S, drugs.
Sattler & West (Frank Sattler, John West), genl mdse.
Seaboard Air Line Ry, B W Partridge agt.
Shuman R B, genl mdse.
Simmons Miss Katie, undertaker.
Simmons W A W, drugs.
Simon Abe & Bro (Abe and Frank), genl mdse.
Sloan R E, genl mdse.
Southern Express Co, J S Denham agt.
Stoker John, cigar mnfr.
Strange C M, genl mdse.
Trommer ——, plumber.
Turnbull R R, cashr Jefferson Co State Bank.
Turnbull T T, lawyer.
Williams J F, physician.

MONTVERDE. Population 225. On the T. & G. R. R., in Lake county, 20 miles south of Tavares, the county seat. Has Baptist and Methodist churches and a public school. Exp., Southern. Telephone connection. J. M. Lowry, postmaster.
KERN WM CO, J M Lowry Mngr, General Store.
LOWRY J M, R R and Exp Agt and Mngr Wm Kern Co.

MORRISTON. Population 250. An incorporated town on the A. C. L. and S. A. L. Rys, in Levy county, 18 miles southeast of Bronson, the county seat, and 8 from Williston, the nearest banking point. Has Baptist and Methodist churches and a public school. Tel., W. U. Exp., Southern. Telephone connection. A. N. Williams, postmaster.
Fant J W, general store.

H. H. RICHARDSON & CO.
BUILDING MATERIALS.
Jacksonville, Fla.
LIME and CEMENT

FLORIDA REALTY CO. Virgin Timber Tracts, Phosphate Lands, Orange Groves, City Property.
23 MAIN ST., Jacksonville, Fla.

Groves W J, grocer and hotel.
Groves Mrs W J, millinery.
Hays E M, r r and exp agt.
King Bros, general store.
McMillan H, physician.
Morrison D B & Co, saw mill.
Morriston Drug Co.
Munden Isaac, mayor.
Parham J A, grocer.
Randall J A, dentist.
Wekiva Naval Stores Co.
WILLIAMS A N, General Store.

MORSE. Population 35. On the A. C. L. R. R., in Polk county, 25 miles north of Bartow, the county seat, and 10 from Lakeland, the nearest banking point. Has Baptist and Methodist churches. Tel., W. U. Exp., Southern. R. M. Williams, postmaster.
Broddock P E, r r and exp agt.
O'Hara & Miller, genl store and turpentine.

MOSELEY HALL. Population 100. In Madison county, 13 miles southwest of Madison, the county seat and banking point, and 4 from Ebb, the nearest rail approach. Mail, daily. A. E. Patterson, postmaster.
Edwards ——, express agt.
Hagan T A, general store.
Harper ——, railroad agt.
Jordan, Millinor & Co, turpentine and general store.
Mazino J B, general store.
PATTERSON A E, General Store.

MOSS BLUFF. Population 50. In Marion county, 20 miles southeast of Ocala, the county seat and banking point, and 4½ from Oklawaha, the nearest shipping point. Tel., W. U. Exp., Southern. Telephone connection. John T. Lewis, postmaster.
Dort A W, blksmith and wheelwright.
Grantham J L, r r and exp agt.
LEWIS JOHN T, General Store.
LEWIS & MARTIN, John T Lewis, J B Martin, Mnfrs of Sugar.
Martin J B, turpentine.

MOSSY HEAD. A rural postoffice on the L. & N. R. R., in Walton county, 13 miles west of De Funiak Springs, the county seat and banking point. G. W. Whitehead, postmaster.
McNeill, Allen Co, turpentine.
McRae & Perkins, turpentine.

MOULTRIE. Population 100. In St. John county, 6 miles from St. Augustine, the county seat, banking and shipping point, with which place it is connected by daily mail stage. G. H. Anderson, postmaster.
ANDERSON G H, Grocer.
Carter L, turpentine.

MOUNT CARRIE. Population 50. On the S. A. L. Ry., in Columbia county, 7 miles east of Lake City, the judicial seat and banking point. Exp., Southern.
Evans J O, turpentine and genl store.
Morgan A M, turpentine and genl store.

MOUNT DORA. Population 500. On the A. C. L. R. R. and on Lake Dora, in Lake county, 5½ miles east of Tavares, the county seat, and 5 from Eustis, the nearest banking point. Has Congregational and Methodist Episcopal churches and a graded public school. Tel., W. U. Exp., Southern. Telephone connection. E. M. Atterberry, postmaster.
Booth George, hardware.
Bruce B M, hotel.
Hackett T W, undertaker.
Lakeside Hotel Co, hotel.
Lewis T N, drugs.
Powell J W, r r and exp agt.
SIMPSON M V & CO, General Store.
Tremain R C, general store.

MOUNTEOCHA. Population 25. In Alachua county, 15 miles from Gainesville, the county seat and nearest banking point, and 2 from Cyril, the nearest shipping point. Mail daily. O. W. Maines, postmaster.
Bailey J S, physician.
Dyal G W, cotton gin.
Maines D V, genl store and blksmith.
MAINES O W, General Store, Mill and Cotton Gin.
Sparks W A, blksmith.

MOUNT PLEASANT. Population

POLK'S FLOUR MILL and GRAIN DIRECTORY
is replete with information valuable to the PRACTICAL MILLER, GRAIN DEALER, and all INTERESTED IN MILLING, GRAIN or ALLIED TRADES.

ESCAMBIA REALTY CO. (Incorporated)
REAL ESTATE AGENTS, LOANS AND GENERAL INVESTMENTS, LIFE AND FIRE INSURANCE. 201½ S. Palafox St., PENSACOLA, FLA. Telephone 1052.

100. On the S. A. L. Ry., in Gadsden county, 9 miles northwest of Quincy, the county seat and banking point. Has Baptist and Methodist churches and a public school. Exp., Southern. Telephone connection. I. F. Shepard, postmaster.
Beirs Gus, railroad agt.
Bevis J M, corn mill.
BOOTH MRS M M, General Store
Davis T J, fertilizers.
Dezell James A, gin and mill.
Faircloth B N, general store.
Harris Bros, general store.

MULAT. A postoffice on the L. & N. R. R., in Santa Rosa county, 7 miles from Milton, the county seat and banking point. Exp., Southern. Telephone connection. J. A. Howell, postmaster.
Brosnahan & Marquardt, saw mill.
HOWELL G A, Railroad and Express Agt.
Jernigan & Bros, saw mill.
Otis S, saw mill.
Robison Robert, notary public.
Thornton L, turpentine.

MULBERRY. Population 1,000. An incorporated town on the A. C. L. R R., in Polk county, 8 miles west of Bartow, the county seat and banking point. Has Adventist, Baptist, Christian and Methodist churches. Phosphate is mined and shipped. Tel., W. U. Exp., Southern. Telephone connection. J. B. White, postmaster.
Anderson R A, saw mill.
Badcock Henry S, general store.
Blount H B, drugs.
Bryan & Sweat, blksmiths.
CHILDS N B, General Store.
Culbreath J B, saw mill.
ELLIS L Y, General Store and Mayor.
Ellis R W, meats.
Fletcher A F, physician.
Frazier H, jewelry.
Howden F J, mngr Prairie Pebble Phosphate Co.
Levens J J, grocer.
McKillop & Swearingen, general store
McMurray E, physician.
Morgan B E, physician.
Mulberry Bottling Works, J R Smith propr.
Pipkin L N, general store
Port Tampa Phosphate Co (Branch)
Prairie Pebble Phosphate Co (Branch), F J Howden mngr.
Ragland Charles A & Co, grocers and bakery.
Scott R L, grocer.
Smith J R, propr Mulberry Bottling Works.
Smith S, r r and exp agt.
Whidden E S, general store.
WHIDDEN & WHIDDEN, Drugs.

MURFEE. A country postoffice in Washington county, 25 miles south of Vernon, the county seat. Ship via St. Andrews. Mail, weekly. J. G. Murfee, postmaster.
Johnson L H, turpentine.
MURFEE J G, Grocery.

MUSCOGEE. Population 100. On the Perdido river and on the L. & N. and P. A. & T. R. Rs., in Escambia county, 20 miles northwest of Pensacola, the county seat and banking point. Tel., W. U. Exp., Southern.
Holman J T, general store.
Magnolia Cattle Ranch and Hay Farm, Southern States Lumber Co proprs.
Pierce James L, general store.
Southern States Lumber Co, general store, mill and proprs Magnolia Cattle Ranch and Hay Farm.

MYRTLE. A country postoffice in Pasco county, 23 miles southwest of Dade City, the county seat, 6 from Ehren, the nearest shipping point, and 19 from Tampa, the nearest bank location. Mail, daily. Dr. T. C. Whitman, postmaster.
WHITMAN DR THOMAS C, Orange Grower and Poultry Breeder.

NAPLES. Population 30. On the Gulf of Mexico, in Lee county, 36 miles south of Fort Myers, the county seat and nearest banking point. Mail, daily. J. W. Pixton, postmaster.

NARANJA. A postoffice on the F. E. C. Ry., in Dade county, 23 miles

H. & W. B. DREW Co.
45-47-49 West Bay Street, JACKSONVILLE, FLA.
PRINTERS
STATIONERS
LITHOGRAPHERS

POLK'S BAKERS' DIRECTORY OF THE UNITED STATES
Contains information and lists valuable to Practical Millers, Grain Dealers and all interested in the Baking, Milling, Grain and allied trades.
PUBLISHED BY R. L. POLK & CO., DETROIT, MICH.

southwest of Miami, the county seat and banking point. Exp., Southern.

NARCOOSSEE. Population 180. On the A. C. L. R. R., in Osceola county, 15 miles east of Kissimmee, the county seat and nearest banking point. Has an Episcopal church and a public school. Exp., Southern. Telephone connection. F. W. Hill, acting postmaster.
HILL & CO, General Store.
Johnson W D, general store.

NARROWS. Population 200. On the Indian river, in St. Lucie county, 20 miles north of Ft. Pierce, the county seat and banking point, and 2¼ from Quay, on the F. E. C. Ry. K. M. Tedder, Postmaster.
Holland Rev E S W, gardener.
Jones M S Jr, express agt.
Mathis Rev M B, gardener.
Poppell F C, tax assessor.
Sheffield Rev D B, gardener.
Sheffield T H, painter.
TEDDER K M, Fruit and Vegetable Grower.

NASH. A country postoffice in Jefferson county, 10 miles south of Monticello, the county seat and banking point, and 6¾ from Drifton, its shipping point. Mail, daily.

NASHUA. Population 35. On the St. Johns river, in Putnam county, 18 miles south of Palatka, the county seat and banking point, and 2 from Sisco, the nearest shipping point. Telephone connection. Benjamin W. Bray, postmaster.
Casten Chris, carpenter.
Casten Mrs Florence, teacher.
Crane A H, florist.
Ring H A, general store.

NATHAN. A country postoffice in Brevard county, on the Banana river, 24 miles southeast of Titusville, the county seat and banking point, with which place it is connected by tri-weekly mail boat, fare $1. N. N. Penny, postmaster.
PENNY N N, Fruit Grower.

NATURAL BRIDGE. Population 75. In Walton county, 21 miles north of De Funiak Springs, the county seat and 8 from Florala, the usual banking and shipping point. G. W. Miller, postmaster.
Garrett J A, r r agt.
Gordon P H, exp agt.
MILLER G W, General Store, Grist and Saw Mills.

NEALS LANDING. Population 100. A steamboat landing on the Chattahoochee river, in Jackson county, 23 miles northeast of Marianna, the judicial seat and nearest banking point. Mail, daily. W. C. Adams, postmaster.
ADAMS W C, Warehouse.
Parramore A C, general store.
Patrick M V, general store.
Simmons C E, general store.
Upchurch F B, general store.
Upchurch W D, general store.

NEPTUNE. A rural postoffice on the F. E. C. Ry., in Dade county, 80 miles north of Miami, the judicial seat and 13½ from West Palm Beach, its banking point. Exp., Southern.
Bowers Bros, general store.
KNIGHT E T, Fish and Oysters.
Miller E C, general store.

NEREUS. A country postoffice in Liberty county, 20 miles southeast of Bristol, the judicial seat, and 21 from Quincy, the usual banking and shipping point. Mail, daily.
BRADWELL C O, General Store.

NESBITT. A recently established postoffice in Duval county.

NETTIE. A discontinued postoffice in Polk county. Send mail to Green Pond.

NEW AUGUSTINE. Population 1,100. In St. John county, 1 mile from St. Augustine, the county seat, banking and shipping point. Daily mail stage to St. Augustine, fare 10 cents. G. H. Spencer, postmaster.
Campbell R L, general store.

BOILERMAKERS Merrill-Stevens Co. Jacksonville, Fla.

FLORIDA ELECTRIC CO., JACKSONVILLE, FLORIDA.
Wholesale Jobbers and Retail Dealers in
ELECTRIC APPARATUS and SUPPLIES

Cary Adolph E, grocer.
Farrew J C, grocer.
Nabb S A, grocer.
New Augustine Band.
SPENCER G H, General Store.
Worley Samuel, physician.

NEW BERLIN. Population 100. On the St. Johns river, in Duval county, 15 miles northeast of Jacksonville, the county seat and banking point. Mail, daily. E. B. McDonald, postmaster.
Bird P B Jr, civil engineer.
Emery Charles, boat builder.
Fisher A B, boat builder.
Grey T J, carpenter.
HAMIS A, Grocer.
Kemp David, boat builder.
Kooker Minerva, teacher.
McDonald Dan, carpenter.
Murwin Thad, agt New Berlin Fish Supply Co.
New Berlin Fish Supply Co, Thad Murwin agt.
Parsons J B & Son, grocer.
Reimund Charles, ship carpenter.
Richard C E, carpenter.
Smith D A K, boat builder.
Williams Eugene, boat builder.

NEWBERRY. Population 1,000. An incorporated town on the A. C. L. R. R., in Alachua county, 25 miles west of Gainesville, the county seat. Has 2 churches, a bank and 2 hotels. Phosphate mining is the chief industry. Exp., Southern. Tel., W. U. Telephone connection. Arthur C. Reid, postmaster.
Albion Phosphate & Mining Co, D. O. Norfleet supt.
Averitt Archibald, grocer.
BANK OF NEWBERRY (Capital $15,000), L O Benton Pres, H A Pickett Vice Pres, Buck Ellington Cashier.
Barry N J, physician.
Burke Angus A, grocer.
Carter Ira J, general store.
Central Phosphate Co, L C Bell, mngr.
COMMERCIAL HOTEL, John G White propr.
Cook K Peter, grocer.
Cowart Wm M, confectioner.
Crumpton Rev Z A (Baptist)
Cummer Phosphate Co, Franz Weiton mngr.
Densler & Son (Milton A and Joseph U Densler), grocers.
Dutton Phospate Co, C D Dennis supt.
Exlay Mrs J M, dressmkr.
Franklin Phosphate Co, D V Norfleet supt.
Garland Joseph J, meats.
Garland Thomas E, meats.
Groff Mrs E A, dry goods.
Guy Laura, milliner.
Henderson Mrs E T, dressmkr.
Holt J M, blksmith.
HOWELL, SMITH & CO (Lute Howell, J B Smith, E B Howell), General Store.
Hussey Simeon A, dentist.
Kennedy Celia, teacher.
KINCAID & STRINGFELLOW (T M Kincaid, R L Stringfellow), General Store.
Lamb Shoe & Clothing Co, I F Lamb propr, general store.
Livingston George, deputy sheriff.
Love Young, phosphate miner.
McCloud Dr Thomas, druggist.
May Charles D, general store.
Moore Wm M, barber.
Neal C A, phosphate miner.
Outland Rev M H ((Methodist.)
Portin J M, blksmith.
REID ARTHUR C, Postmaster.
Robinson Albertis C, general store.
Ruff & Getzen (J R Ruff, S P Getzen), druggists and physicians.
Sifred Daniel, constable.
Smart James, general repairs.
Smith Bros (Wm and George Smith), livery.
Smith Marion W, livery.
Smith & Swindle (Porter S Smith, Thomas Swindle), livery.
Suwannee Drug Co, N J Barry mngr.
Travelers Hotel, Mrs M B Densler propr.
Tucker & Roland (W H Tucker, D R Roland), general store.
Tyler Lumber Co, V W Tyler mngr.
Walker E Zanie, barber.
WHITE JOHN G, Propr Commercial Hotel.
Whitney Wm T, teacher.

POLK'S PUBLICATIONS: Gazetteers and Business Directories of MANY STATES, Medical and Surgical Register of the United States, Dental Register of the United States, Milling, Lumber and Real Estate Directories, and OVER 70 CITY DIRECTORIES.

HANNE BROS. Carry in Stock a complete line of WINES and LIQUORS AND SELL AT LOWEST PRICE Adams and Cleveland Sts., Jaxville, Fla.

NEWBURN. A country postoffice on the L. O. P. & G. Ry., in Suwanee county, 7 miles west of Live Oak, the county seat and banking point Mail, daily. G. A. Howes, postmaster
HOWES G A, General Store.

NEWELL. A country postoffice in Santa Rosa county, 50 miles northeast of Newell, the judicial seat, and 20 north of Milligan, its shipping point. Mail, semi-weekly.

NEWPORT. Population 60. On the St. Marks river, in Wakulla county, 15 miles east of Crawfordsville, the county seat, and 3 from St. Marks, its shipping point. Mail, daily. Mrs. L. Laad, postmaster.
Harrell W H, r r and exp agt.
Iron Spring Turpentine Co, turpentine.
Rivers F W, physician.

NEW RIVER. Population 75. On the G., S. & F. R. R., in Bradford county, 12 miles northwest of Starke, the county seat, and 6 from Lake Butler, the nearest banking point. Exp., Southern. W. M. Parker, postmaster.
Padgett P M, turpentine and general store.
PARKER W M, General Store.
Poppell E R, general store.
Sapp B J, grist mill.

NEW SMYRNA. Population 750. An incorporated town on the F. E. C. Ry. and on the Indian river, in Volusia county, 25 miles east of De Land, the county seat, 15 from Daytona, and 127 from Jacksonville. Has Catholic, Congregational, Episcopal and 2 Methodist churches, excellent schools, a bank, 4 hotels and a weekly newspaper, the New Smyrna Breeze. Tel., W. U. Exp., Southern. Telephone connection. C. L. Dohn, postmaster.
Alba Court, C W Pennell propr.
Aultman Murray B, gents furnishings.
Bell Rev T J (Baptist.)
Berry John R, grocer.
Birch John J, printer and publr of New Smyrna Breeze.
Bouschell Louis B, druggist and physician.
Colee Bros (Harry and Samuel Colee), blksmiths.
Cowey David, physician.
Cox J H, physician.
Curley Rev Father (Catholic.)
Dilzer C R, real estate.
DIMMICK J A, Mayor.
DOHN CHRISTIAN L, Postmaster and Livery.
East Coast Bargain House (Mrs D C Silvers, Mrs L L Tanner), dry goods
Falana Katherine, teacher.
Fielder Mrs A W, music teacher.
Fox B F, physician.
Galbreath M A & Co (Marko A Galbreath, Hal C Bell), gents furnishings.
Gibson Rev J Whitfield (Methodist.)
Glazier Rev J M (Methodist South.)
Hart M C, blksmith.
Hart W S, orange grower.
Harvey T J, dentist.
Jones Rev H H (Congregational.)
King Etta, teacher.
Knox J T, agt Southern Express Co.
Lowd Edmund K, confectioner.
McCall & Ireland (A C McCall, E E Ireland), lumber.
McCloud Mary, teacher.
McCORMICK JOHN, Grocer and Propr Palmetto House.
Moore C C, orange grower.
Murray T J, orange grower.
Newell W H, livery.
Ocean House, F W Sams propr.
Palmetto House, John McCormick propr.
Pitzer George R, hardware and furniture.
Ranson Robert E, school principal.
Riles W P, barber.
Rose Katie, restaurant.
Ross S, grocer.
Sailer J F, shoemkr.
Shattuck Albert W, grocer.
Shryock Wm P, general store.
Silvers D C, city treas.
Skipper Robert J, druggist.
Southern Express Co, J T Knox agt.
Turner J P, city clerk and recorder.
Turner J P, orange grower.
Vandergriff T C, fish.
Wilkinson W P, general store.
Wray Harry, jeweler.

LUMBER MANUFACTURERS, DEALERS, CONSUMERS, and the entire Lumber Interests of the United States. POLK'S LUMBER DIRECTORY, 1901-02. CHICAGO, ILL.

Florida Farm Lands

We have Thirty Thousand Acres in Suwannee and Taylor Counties, the Best General Farm Lands in Florida, at $10 an Acre.
Jacksonville Development Co.,
JACKSONVILLE, FLA. (See page 2)

Wright J H, marshal.
Wright Mrs J H, curios.

NEWTOWN. Population 70. In Levy county, 7 miles northwest of Bronson, the county seat and shipping point, and 30 from Gainesville. Has Baptist and Christian churches and a public school. Telephone connection. R. Hudson, postmaster.
Cranford & Lastinger, turpentine.
HUDSON ROLLIN, General Store.
Lastinger, Kight & Co, turpentine.

NIXON. Population 150. On St. Andrews Bay, in Washington county, 31 miles south of Vernon, the county seat, and 37 from Chipley, the nearest banking point. Has Missionary Baptist and Methodist churches. Telephone connection. A. G. Murray, postmaster.
MURRAY R D, General Store.
Simmons M J, general store.
Young & Spann, turpentine.

NOCATEE. Population 400. On the A. C. L. R. R. and on the Peace river, in De Soto county, 4 miles south of Arcadia, the county seat and banking point. Has Adventist, Baptist and Methodist churches, a graded public school, veneer, saw and planing mills, electric light plant, etc. Ships oranges, vegetables, lumber and naval stores. Tel., W. U. Exp., Southern. Telephone connection. W. G. Welles, postmaster.
Carlton Bros, grocers.
Carlton R R, livery.
Dawson G W, physician.
King Lumber & Mnfg Co.
Stroud A B, r r and exp agt.
WELLES W G & BRO, General Store, Saw Mill and Fruit Growers.

NOLES. Population 16. In Washington county, 15 miles south of Vernon, the county seat, and 28 from Chipley, the nearest banking point and rail approach. Mail, tri-weekly. Mary E. Varnum, postmaster.
Alabama and Florida Lumber Co.
Gilbert John, turpentine mnfr.
Sharp & Johnston, turpentine mnfrs.
Tatum Graves, logger.

NOMA. Population 100. On the L. & N. R. R., in Holmes county, 17 miles southeast of Geneva, Alabama, its banking point, and 15 north of Bonifay, the judicial seat. Exp., Southern.
Alabama and Florida Lumber Co, saw mill.
Arrington T B, general store.
Brooks Mrs M E, millinery.
Ethredge Charles R, general store.
Faulk Mrs Lucy, dry goods.
Gilbert M C, general store.
Maybin T M & Co, turpentine.
Noma Drug Co.
Pearce J W, general store.
Pierce G E, general stores.
Walker J I & Co, turpentine.
Waters, Davis & Lee, general store.
Williams & Son, general store.

NORA. A discontinued postoffice in Santa Rosa county. Send mail to Bluff Springs.

NORTHUP. A postoffice on Pensacola Bay, in Escambia county, 4 miles southwest of Pensacola, the county seat, banking and shipping point. Mail, daily.

NORWALK. A country postoffice in Putnam county, 30 miles south of Palatka, the county seat and nearest banking point, and 7 from Fruitland, on the St. Johns river. Mail, daily. H. S. Gove, postmaster.
GOVE HORACE S, General Store.
Townsend W C & Co, turpentine.
Wright & Gove, general store.

NORWAY. Population 50. In Gadsden county, 15 miles northwest of Quincy, the county seat and banking point, and 5 from River Junction, the nearest shipping point. Mail, daily. Mrs. L. M. Edwards, postmaster.
Ferrell F V, general store.
Jones A W, dentist.

NORWOOD. A postoffice on the S. & S. P. R. R., in Lafayette county, 2 miles northeast of Mayo, the county seat and banking point. Exp., Southern.

Are You Going East? If so, use SEABOARD AIR LINE RAILWAY

POLK'S REAL ESTATE AND FINANCIAL REGISTER OF THE U. S. AND CANADA
A valuable reference book containing laws of each State, lists and other information valuable to the Real Estate and Financial Interests.
PUBLISHED BY R. L. POLK & CO., DETROIT, MICH.

Williams Bros, general store.

NUT. A discontinued postoffice in Calhoun county. Send mail to Blountstown.
CLARK MRS NANCY & CO, General Store.

OAK. Population 50. On the S. A. L. Ry., in Marion county, 6 miles northeast of Ocala, the county seat and banking point. Telephone connection. F. W. Webber, postmaster.
McDowell Crate & Lumber Co.
Seiler John, meats.
Stuckey & Tiller Co, turpentine.

OAK GROVE. Population 100. In Santa Rosa county, 45 miles northeast of Milton, the county seat and nearest banking point, and 15½ from Milligan, the nearest rail approach. Mail, daily.
King J M, general store.
Moore R W, general store.
Peaden Dallas Jr, general store.

OAK HILL. Population 300. On the F. E. C. Ry., and on the North Indian river, in Volusia county, 45 miles southeast of De Land, the county seat, and 136 from Jacksonville. Has a Congregational church and a public school. Tri-weekly mail stage to Shiloh and Clifton. Tel., W. U. Exp., Southern. J. H. C. Howes, postmaster.
HOWES W C, General Store.
Indian River Cypress Co, shingle mnfrs.
Owens & Little, general store and turpentine.
Putnam & Fowler, general store.

OAKLAND. Population 100. On the A. C. L. and T. & G. R. Rs., in Orange county, 16 miles west of Orlando, the county seat and nearest banking point. Has Episcopal, Methodist and Presbyterian churches and a public school. Tel., W. U. Exp., Southern. Telephone connection. Josef Henschen, postmaster.
Asher Mrs W B, restaurant.
Brock J O, general store.
Crenshaw D G, saw mill.
Downing J C, physician.
HENSCHEN JOSEF, General Store. Real Estate, Notary and Steamship Agt.
Maurice Charles, crockery and hardware.
Michael J C, drayman.
Michael Mrs S K, boarding.
Petres J E, r r and exp agt.
Smith Mrs E, propr Virginia House.
Smith R F, blksmith.
Speer Arthur, justice of peace.
Virginia House, Mrs E Smith propr.
Willis J E & Son, fruit and vegetable shippers.
Wingate Capt C B, boarding.

OAKLAWN. Population 60. In Hillsboro county, 12 miles southeast of Tampa, the county seat and nearest banking point, and 2½ from Brandon ,the nearest shipping point. Is on the daily mail stage route from Sydney to Riverview. H. M. Knowles, postmaster.
Doolittle C S, saw mill.

OAKTON. Population 40. On the A. C. L. R. R., in Putnam county, 27 miles southwest of Palatka, the county seat and nearest banking point. Exp., Southern. Wm. A. Hobbs, postmaster.
HOBBS WM A, General Store.
Williams & Co, turpentine and general store.

O'BRIEN. Population 100. On the A. C. L. R. R., in Suwanee county, 17 miles south of Live Oak, the county seat and nearest banking point Has Baptist and Methodist churches and a public school. Tel., W. U. Exp., Southern. W. A. Miller, postmaster.
Edwards F J & Co, general store.
Fletcher W & Son, general store.
Herrington L W, r r and exp agt.
Lee Gilford G, general store.
Rickerson Dennis, general store.
Scarborough Jason, general store.
Wells J W, general store.

OCALA. Population 4,300. An incorporated town, in Marion county,

JEWELRY WATCHES, CLOCKS.
Railroad Time Inspection
R. J. RILES CO., 15 W. Bay St.
Jacksonville, Fla. (See adv. page 6.)

Fire and Tornado INSURANCE

C. M. LOWE,
GENERAL INSURANCE
JACKSONVILLE, FLA.

of which it is the judical seat, located on the S. A. L. and A. C. L. R Rs., 101 miles south of Jacksonville. It has all the modern improvements in the way of electricity, gas, water, etc. Has 6 churches, an excellent public school system, a public library, 6 hotels, 3 banks, one of the largest foundries in Southern Florida, hardwood factories, saw mill, ice plant, crate manufacturing and wagon works, thriving mercantile establishments, 2 daily and 2 weekly newspapers, etc. Tel., W. U. Exp., Southern. Telephone connection. George C. Crom, postmaster.

Aikens Anna, dressmkr.
Alexander James W, general store.
Alfred & Davis (N M Alfred, E W Davis), attorneys.
American Home Ins & Trust Co The, E N DeLong supt.
Anderson Herbert L, lawyer.
Anderson Robert L, lawyer.
Anderson Wm, druggist.
Ayer Alfred, tax assessor.
Bailey John E, notary public.
Ballard Lytia, dressmkr.
Bankston J E, meats.
Beck L S, lawyer.
Bell Joseph, county judge.
Benton Robert, physician.
Biggs Teulis E, lawyer.
Bittinger & Co (C L Bittinger, R R Carroll), printers and publrs of Ocala Evening Star.
Blount Real Estate Co, E K Nelson mngr.
Boney D M, oculist.
Borger Georgia, teacher.
Bostick Mrs Minnie A, milliner.
Bottalacio Rev —— (Catholic.)
Bradley F B, confectioner.
Bridges Allen W, confectioner.
Brooks Anderson D, grocer.
Brown A & Bro (Abraham and Jake Brown), whol grocers.
Brown David H, drugs.
Brown Wesley M, restaurant.
Bullock Raymond B, lawyer.
Bullock W S, judge circuit court.
Burford Robert A, lawyer.
Burnett Ahira A, jeweler and optician
Burnett Jerry, tailor.
Carlton House, Mrs M E Ervin propr
Carmichael C & Son, saloon.
Carmichael Son & Co The (George A and Christopher Carmichael), whol liquors.
Carn Wm D, supt schools.
Carney E L, county tax collector.
Carroll Rev C C (Baptist.)
Carroll Darling J, grocer.
Casmiski Louis, meats and fish.
Central National Bank The (capital $50,000), T T Monroe pres, J B Brooks cashr.
Chace James E, dentist.
Chambers Wm J, shoes.
Christian Samuel, truck grower.
Christian Dr, truck grower.
Chazal Louis R, phosphate broker.
City of Ocala Electric Light Plant, H M Dearborn supt.
Clark Bros (Benjamin H and Wm H Clark), grocers.
Clark Fannie, music teacher.
Cleveland George W, marshal.
Close George, truck grower.
Commercial Bank, Branch of Jacksonville Bank (capital $100,000), H Robinson pres, S H Blitzh, mngr.
Converse D C, saw mill.

J. H. LIVINGSTON & SONS

Pine and Cypress Timber, Established Turpentine Locations, Saw Mill Locations, Orange Groves, Farm and Truck Lands, City Property, Phosphate Lands.

Ocala, - - - - Florida

Polk's Medical REGISTER AND DIRECTORY of North America.
Contains up-to-date lists of all Physicians, Hospitals, Sanitariums, etc. For prospectus, address R. L. Polk & Co. DETROIT, MICH.

HUTCHINSON AUDIT CO. 511-512 Dyal-Upchurch Bldg. JACKSONVILLE, FLA.
(See adv. in classified Auditors and Accountants.)

CROM GEORGE C, Postmaster.
Crosby Lumber Co (M J Roess, G S Pedrick, J W Crosby).
Cullen Charles S, phosphate.
David C & Co, Chickory David propr, general store.
Davis Decatur W, ins agt.
Davis Edwin W, lawyer.
Davis John, barber.
Ditto & Maloney (F W Ditto, E L Maloney), real estate and ins.
Dye Hattie J, teacher.
Edwards Wm D, meats.
Elk Cafe, Robert Troxsler propr.
Ferguson & Usher (J G Ferguson, E T Usher), general store.
Fishel Michael, dry goods.
Florida House, Mrs M F Mesett propr.
FLORIDA ICE & PACKING CO, Herman Benjamin Pres.
Florida Plumbing & Electric Co, W W Condon propr, electrical contractors and plumbers.
Foor Abraham M, shoes.
Ft King Dairy (Wm D Carn, Charles H Shaw.)
Fort Susie A, teacher.
Frank & Harris (Marcus Frank. Thomas H Harris), general store.
Fuller & Blalock (R D Fuller, L F Blalock), dentists.
Gadson Frank P, general store.
Gamsby Kate, music teacher.
Gamsby Minnie, vocal teacher.
Garland Thomas J, meats.
Gaskins Wm S, grocer.
Gates Arthur G, wagon mnfr.
Gerig John J, druggist.
Giles George & Co, George Giles propr, cotton and moss factory.
Giles Ruth M, general store.
Glenwood Hotel, Mrs Thomas J Barnes propr.
Goldman & Malever (B Goldman, J Malever), clothing.
Goodwin D W, shoemkr.
Gordon Henry, sheriff.
Gottlieb Nathan Z, photographer.
Green Otis T, lawyer.
Groves & Walters (Henry C Groves, Howard W Walters), drugs.
Gunn A & Bro ((Anthony and H Holland Gunn), meats.
Hall Richard S, naval stores.
Hampton Howell M, lawyer.
Handelsman M, dry goods.
Harris Francis E, printer and publr of Banner.
Harrison Rev George H (Episcopal.)
Helvenston & Pasteur (E T Helvenston, George C Pasteur), dry goods.
Hendricks Carlton R, grocer.
Hocker & Duval (Wm Hocker, L W Duval), lawyers.
Holleman Russell Q, grocer.
Hood E Van, physician.
Hood John W, physician.
Hotel De Kaiser, Mrs F R Kaiser propr.
Huger Bros (Thomas A and Clarence L Huger), general store.
Hunter Hubbard R, gun and locksmith
Izlar Arthur L, physician.
Izlar Lawrie T, atty.
James Wm M, barber.
Klein Jake, dry goods.
Kunze Frederick W, grocer.
Lancaster Forney, ins agt.
Lancaster Joseph T, real estate.
Lang Swartz & Co (L E Lang, A T Swartz, W W Stripling), whol grocers.
Lee Hong, laundry.
Liddon Mallory, confr.
Lindsley Rev W C, (Presbyterian).
LIVINGSTON J H & SONS (John H, John H Jr and Clifford M Livingston), Real Estate and Ins Life and Accident. (See page 307.)
Lucius & Fort (J O Lucius, C A Fort), barbers.
McConathy Richard, mayor.
McCreery Sarah E, teacher.
McDuffy J D, truck grower.
McGaghan Eunice, dressmaker.
McIver & Mackay (D E McIver, George Mackay), furniture and undertakers.
McKean Lumber Co, George R McKean propr.
Marean W H, physician.
Marion County Abstract Co., L N Green propr.
Marion Farm Stables The, A C Cobb mngr, livery.
Marion Farms, A C Rawls mngr, pecan and stock growers.
Marion Hardware Co The, R S Hall, pres, H B Clarkson vice pres and genl mngr, E P Thagard sec and treas.

POLK'S DENTAL REGISTER AND DIRECTORY of the United States and Canada.
Contains an up-to-date list of all Dentists.
For Prospectus, address R. L. Polk & Co. DETROIT, MICH.

POLK'S PUBLICATIONS: Gazetteers and Business Directories of Many States, Medical Register and Directory of North America, Dental Register and Directory of the U. S. and Canada, Millers', Lumber and Real Estate Directories, and OVER 80 CITY DIRECTORIES

Martin George W, books.
Martin Robert L, real estate.
Martin & Carn (Samuel H Martin, Baxter Carn), grocers.
Martinot M & Bro (Margaret and Victor Martinot), bakers and grocers.
Masters Hilbert B, general store.
Maughs G T, agt Southern Exp Co.
Meadows Harry H, wagon mnfr.
Mendenhall Ella, teacher.
Mention Frederick, grocer.
Middlebrooks Minnie E, restaurant.
Miller P L, truck grower.
Modis Ollie, grocer.
Montezuma Hotel, V J Shipman propr.
Moore Rev L W, (Methodist).
Moorehead Alexander, co surveyor.
Moorehead James R, real estate.
Munroe & Chambliss (T T Munroe, Z C Chambliss), bankers.
Nash George A, dry goods.
Nasser N & Bro (Nave and Isaac Nasser), general store.
Needham Thomas, plumber.
Nelson Rufus J, confectioner.
Newson W V, physician.
Ocala Bottling Works, H C Jones propr.
Ocala Furniture Co (E C Smith, C B Roberts), furniture and undertakers.
Ocala Gas Light & Power Co The, George Mackay pres, Wm Moore mngr.
Ocala House (European), C M Whiteside mngr.
OCALA ICE & FUEL CO THE, John H Taylor Pres and Mngr, Herman Benjamin Sec.
Ocala Iron Works The, George Mackey pres, O S Anderson mngr, machinists.
OCALA MANUFACTURING CO (J M Meffert, John H Taylor), Crate Mnfrs.
Ocala Marble Works, A J Leavengood propr, monuments.
Ocala Music Co, W W Condon propr.
Ocala Printing Co (R E Young, Geo L Taylor), printers.
Ocala Public Library, Louise E Gamsby librarian. (2500 vols.)
Ocala Steam Laundry, E M Howard propr.
Ocala Telephone Co, W S Bullock pres, S W Davis vice pres, G R McKean sec and treas.
Ocala Wagon Works, W F McAteer propr, mnfrs and reprs.
Palmetto House, A N Brigance propr.
Palmetto Stock Farms, Z C Chambliss & Co proprs, stock raisers.
Parker Wm O, barber.
Pasteur Miriam, teacher.
Pastuer Thomas E, county treas.
Peyser Charles, cigar mnfr.
Piermann John J, shoemaker.
Pittman Mrs James, music teacher.
Pittman J & Son (Joseph A, Edwin P Pittman), furniture.
Ponder Wm M, grocer.
Powers Frederick K, grocer.
Powers Wm H, physician.
Precht Harry J, saloon.
Rawls S A & Co (S A Rawls, R S Hall, J W Ward), leesee state convicts.
Rheinauer & Co (Charles and Benjamin Rheinauer), dry goods.
Roess Martin J, lumber broker.
Rubin Morris, pawnbroker.
Samuel John, grocer.
Schlemmer Christian N, baker.
Scott G S & Son (Gordon S and Lawrence Scott), ins agts genl.
Security Abstract Co, W W Clyatt propr, abstractors.
Seymour Benjamin H, saw mill.
Sistrunk Carlos L, attorney.
Sistrunk Henry C, city clk and tax assessor.
Sistrunk S T, county auditor and clk court and recorder.
Smith Charles W, meats and grocer.
Smith Dan M, physician.
Smith T W & Co Thomas W Smith propr.
Smoak J L & Son (James and Wm C Smoak), blacksmiths.
Snyder Thomas B, gent's furnishings.
South Naval Stores Co, R S Hall pres, E E Robinson asst sec and treas.
Southern Express Co, G T Maughs agt.
Spencer & Smith (J H Spencer, E C Smith), electrical supplies.
Spragin Eliza J, tailor.
Stevens Nellie C, teacher.

GULF REFINING CO.
TAMPA, FLORIDA. (See page 7)
FUEL OIL
ASPHALT
GAS OIL
Write for Prices

ENGINES and BOILERS Steam and Gasoline Engines and Pumps
ATLANTIC SUPPLY CO.
112-114 E. Bay St. Jacksonville, Fla.
(See adv. page 6.)

Strauss & Co, M Strauss propr, whol and retail liquor.
Taylor Margaret, teacher.
Teapot Grocery, A Brown and Bro proprs, grocers.
Thompson John M, physician.
Thrilling Solomon, dry goods.
Tompkins D W, livery.
Tompkins L E, fish.
Traxler Thelbert W, confr.
Tucker Wm, meats.
Turnley May, teacher.
Tydings & Co, Charles R Tydings propr, drugs.
Wartmann Byrd, music teacher.
Weber A L, general store.
Weihe Fred G B, jeweler.
Western Union Telegraph Office, Charles K Sage mngr.
Whaley Sidney R, fruit.
White Rev Samuel G (Christian).
Williams George, barber.
Williams Mahaley L, dressmkr.
Wilson Wm P, physician.
Wolff August F, baker.
Woodrow David S, real estate.
Workman J H, teacher.
Yonge Roswell E, plumber.
YONGE & CLINE (R E Yonge, E E Cline), Machine Contrs and Reprs.

OCHEESEE. A rural postoffice on the Apalachicola river, in Calhoun county, 15 miles north of Blountstown, the county seat and about the same distance from Grand Ridge, the nearest railway station. Mail, daily. Johnson U S, general store.

OCKLOCKNEE. Population 100. On river of same name, in Leon county, 8 miles from Tallahassee, the county seat and banking point. Has Baptist and Methodist churches and a public school. Exp., Southern. C. F. Graves, postmaster.
Davis G I, mngr Ocklocknee Brick Co.
GRAVES C F, General Store.
Ocklocknee Brick Co, G I Davis mngr.

OCOEE. Population 150. On the A. C. L. R. R., in Orange county, 12 miles west of Orlando, the county seat and banking point. Exp., Southern. Telephone connection. T. J. Minor, postmaster.
Bigelow R J & Son, drugs.
Blakely Wm P, general store and exp agt.
MINOR T J, General Store.
Pound J B, crate mnfr.

OCTAHATCHEE. Population 100. In Hamilton county, 18 miles northwest of Jasper, the county seat and banking point, and 8 from Jennings, the nearest shipping point. Mail, daily. Annie F. Taylor, postmaster.
Holmes W B, grist mill.
TAYLOR ANNIE F, General Store.

ODESSA. Population 100. On the A. C. L. R. R., in Pasco county, 26 miles southwest of Dade City, the county seat and banking point. Exp., Southern. C. H. Lutz, postmaster.
HALL & COLLIER, General Store and Mnfrs of Naval Stores.
Lutz Lumber Co and Novelty Works.
Muller Lumber Co.

OJUS. Population 150. On the F. E. C. Ry., in Dade county, 12 miles north of Miami, the county seat and banking point. Telephone connection. J. W. Ives, postmaster.
IVES J W, General Store.
Melzer G W, exp agt.

OKAHUMPKA. Population 500. On the A. C. L. R. R., in Lake county, 17 miles southwest of Tavares, the county seat, and 3 from Leesburg, the nearest banking point. Has Baptist and Methodist churches. Tel., W. U. Exp., Southern. Telephone connection. E. E. Morris, postmaster.
Gideon H L, r r and exp agt.
Harner Bros, proprs Telephone Co.
MORRIS E E & SON, General Store.
Norman John F & Son, general store.
Renfroe & Williams, turpentine and general store.
Wyerton J B, physician.

OKLAWAHA. Population 200. On the A. C. L. R. R., in Marion county, 16 miles southeast of Ocala, the county seat and banking point. Exp., Southern. J. L. Grantham, postmaster.

POLK'S REAL ESTATE AND FINANCIAL REGISTER
IS A VALUABLE BOOK OF REFERENCE IN
REAL ESTATE AND FINANCIAL CIRCLES

TAMPA PLUMBING & SUPPLY CO. 107-113 Lafayette St. TAMPA, FLA.
Everything in Plumbing and Mill Supplies. (See page 3.)

GRANTHAM J L, General Store, Fertilizers and Exp Agt.
Hall N M, meats.
Henry H W, physician.
Martin J B, general store and turpentine.
Scott J A, constable.
Smith C J, justice of peace.
Yongue A W, grocer.

OLDTOWN. Population 150. On the Suwannee river, in Lafayette county, 41 miles southeast of Mayo, the county seat, and 10 from Waunee, the nearest rail approach. Mail, daily. E. H. Martin, postmaster.
Ganden & Shaw, general store.
MARTIN EUGENE H, General Store

OLGA. A rural postoffice in Lee county, 11 miles northeast of Ft Myers, the county seat, banking and shipping point. Mail, daily.

OLIVE. Population 25. On the L. & N. R. R., in Escambia county, 7½ miles northwest of Pensacola, the county seat and banking point. Exp., Southern.
Merritt D M, general store.

OLNEY. A country postoffice in St. Lucie county, 36 miles west of Quay, the nearest rail approach and 48 northwest of Ft. Pierce, the county seat. Mail, tri-weekly.

OLUSTEE. Population 300. On the S. A. L. R. R., in Baker county, 19 miles southwest of Macclenny, the county seat, and 13 from Lake City, the nearest banking point. Tel., W. U. Exp., Adams. Telephone connection. J. C. Veeder, postmaster.
Blitch H H, general store.
Darby C P, r r and exp agt.
Dobson & Roberts, saw mill.
Keeffe & Co, turpentine and general store.
McDonald & Co, meats.
Milton Thomas N & Son, genl store and mill.
Olustee Turpentine Co, general store.
VEEDER J C, Millinery and Breeder and Shipper of Fine Hogs.

OMEGA. Population 150. In St. John county, 40 miles south of St. Augustine, the county seat, and 11 from Crescent City, its shipping point. Mail, daily. Andrew T. Squier, postmaster.
Deen D M & Co, general store.
Deen J E & Co general store.
Pagett J, r r and exp agt.
SQUIER ANDREW, General Store, Saw Mill and Turpentine Mnfr.
Williams C G, physician.

ONA. A rural postoffice in De Soto county, 25 miles north of Arcadia, the county seat, and 5 from Wauchula, the nearest banking and shipping point. Mail, daily. J. L. Whidden, postmaster.
Cowart R L, general store.
WHIDDEN J L & CO, General Store.

ONECO. Population 200. Is located on the S. A. L. Ry., in Manatee county, 5 miles south of Bradentown, the judicial seat, and 4 from Manatee, the nearest banking point. Has Christian and Methodist churches, a public school and is the location of the Royal Palm Nurseries, the largest growers and shippers of tropical plants in the south. Oneco is surrounded by a fine farming country, devoted to orange growing and truck farming. Tel., W. U. Exp., Southern. Telephone connection. Mrs. A. A. Saunders, postmaster.
Allsobrook Z, r r and exp agt.
Collins A F, orange grower.
Collins W B, orange grower.
Davison A C, physician.
Drymon W B, orange grower.
Gilmore John, orange grower.
Goold E H, orange grower.
Hefflinger Rev H J (Methodist.)
Helm Harold, blksmith.
Helm J G H, orange grower.
Howell J O, orange grower.
McNeil J A & Co, J E Battle mngr, naval stores.
Mitchell B, general store.
REASONER BROS (E N Reasoner) Proprs Royal Palm Nurseries and Orange Growers. (See page 312.)
ROYAL PALM NURSERIES, Reasoner Bros Proprs. (See page 312.)
SAUNDERS MRS A A, Postmaster.

POLK'S FLOUR MILL and GRAIN DIRECTORY
is replete with information valuable to the PRACTICAL MILLER, GRAIN DEALER, and all INTERESTED IN MILLING, GRAIN or ALLIED TRADES.

The "Auto-Marine" Co.

Dealers in High-grade GAS and GASOLINE ENGINES (Marine and Stationary), with a complete line of Accessories and Boat Fixtures. Call or write for catalog.

THE AUTO-MARINE CO., 4 Viaduct, Jacksonville, Fla.

ROYAL PALM NURSERIES REASONER BROTHERS ONECO, FLORIDA U.S.A. "WELL GROWN"

STANDARD and New Fruit Trees, both Tropical and Hardy; Economic plants; Bamboos and Grasses; Aquatics; Conifers; Palms and Cycads; Ferns; Decorative Plants, Flowering Plants, Vines, Shrubs; Shade Trees; Tuberous, bulbous and herbaceous plants; Succulents; etc. The largest variety of Nursery Stock in the South. Send for large illustrated Catalogue --free. We ship by mail to most distant places, also by express and freight to all parts of the World—**Safely.**

REASONER BROS.,

ONECO, : : : FLORIDA

E. C. Saunders & Co.

Packers and Shippers of

Oranges, Grape Fruit and Garden Truck

ALL ORDERS GIVEN PROMPT ATTENTION

CORRESPONDENCE SOLICITED

ONECO, - MANATEE CO., - FLORIDA

SAUNDERS E C & CO, E C Saunders Propr, General Store, Orange Growers and Fruit Brokers. (See adv.)
Thompson J O, orange grower.
Thompson Wm B, orange grower.
Whitted A, orange grower.
Wyatt George, orange grower.
Wyatt M H, orange grower.
Younglove O E, orange grower.

O'NEIL. A postoffice and station on the S. A. L. Ry., in Nassau county, 6 miles southwest of Fernandina, the county seat and banking point. Exp., Southern.

ORANGE. In Liberty county, 17 miles south of Bristol, the county seat, 2 from Ricoes, on the Apalachicola river, and 175 from Pensacola. Mail, daily. Wade H. Smith, postmaster.
Gunn & Gunn Co, saw mill.
SMITH & GUNN CO, General Store.
Walker Mary J, general store.

ORANGE BEND. A country postoffice on the A. C. L. R. R., in Lake county, 9 miles northwest of Tavares, the county seat, and 8 from Leesburg, the nearest banking point. Tel., W. U. Exp., Southern. G. D. Lovell, postmaster.
LOVELL GEO P, General Store.

ORANGE CITY. Population 400. On the F. E. C. Ry., in Volusia county, 6 miles south of De Land, the county seat and banking point. Has Congregational, Episcopal and Methodist churches and a public school. Tel., W. U. Exp., Southern. R. S. Leavitt, postmaster.
Babcock Celia, milliner.
Brewster Rev C L (Episcopal.)
Clark J W, grocer.
Demro G, blksmith.
Fenwick The, R E Feson propr.
Feson R E, propr The Fenwick and Orange City Hotel.
Fuller S C, r r agt.
Graham F C, exp agt and city mayor.
Graham J D & Son, general store.
Halladay Rev J C (Congregational.)

E. R. BECKWITH, State Dealer for

The Monarch Visible Typewriter

And all Office Appliances, Postoffice Box 21, Tampa, Fla.

Chas. R. Boone
REAL ESTATE

City and Suburban Property a Specialty.
Orange Groves and Timber Lands.
Jackson Building.
604 Franklin St.
Rooms 16 and 17. Phone 1518.
TAMPA, FLORIDA.

HARDEN J P, Livery and General Store.
Hill P W, physician.
Laws Wm, saw and planing mill.
Orange City Hotel, R E Feson propr.
Orange City Water Works.
TRUE J L, Real Estate, Insurance and Propr The Trues.
TRUES THE, J L True Propr.
Welch John B, genl store and meats
Whelden M C, contractor.

ORANGEDALE. Population 125. On the St. Johns river, in St. John county, 20 miles northwest of St Augustine, the county seat, and 5 from Green Cove Springs, the nearest banking point. Mail, daily. Stephen Ferris, postmaster.
Farrell & Jenkins, turpentine and general store.

ORANGE HEIGHTS. Population 400. On the S. A. L. Ry., in Alachua county, 15 miles northeast of Gainesville, the county seat and nearest banking point. Exp., Southern. Tel., W. U.
Curtis J B, physician.
Dashiel R E, general store.
Eddy Charles, saw mill.
Hendry J P, saw and shingle mill.
Lumpkin R P, general store.
MELROSE MNFG CO, General Store, Saw Mill and Turpentine Still.
Patterson J H, general store.
Paulsen W A, general store.

ORANGE HILL. Population 20. In Washington county, 15 miles northeast of Vernon, the county seat, and 7 from Chipley, the nearest banking and shipping point. Is on the daily mail stage route from Chipley to Bayhead. Mrs. M. A. Hiley, postmaster.
Gilbert & Nichols, saw mill.
Mills C P, general store.
Saye Dr B F, drugs.

ORANGE HOME. Population 20. On the S. A. L. Ry., in Sumter county, 9 miles north of Sumterville, the judicial seat, and 9 from Leesburg, the usual banking point. Exp., Southern. Mary Baker, postmaster.
BAKER D H, R R and Exp Agt.
Stapp & Snowdon Bros, general store and mill.
Wynns Bros, general store and mills.

ORANGE LAKE. Population 200. On the A. C. L. R R., in Marion county, 20 miles north of Ocala, the county seat and banking point. Has Baptist, Episcopal and Methodist churches and a public school. Tel., W. U. Exp., Southern. D. H. Burry, postmaster.
BURRY D H, General Store.
Martin R M, meats.
Prince R L, r r and exp agt.
Wait N C, general store.

ORANGE MILLS. Population 50. On the F. E. C. Ry., in Putnam county, 6½ miles northeast of Palatka, the county seat and nearest banking point. Exp., Southern.
Millican J H & Co, turpentine and general store.

ORANGE PARK. Population 300. On the A. C. L. R. R., and on the St. Johns river, in Clay county, 17 miles north of Green Cove Springs, the county seat, and 14½ south of Jacksonville. Exp., Southern. Tel., W. U. Harry Horton, postmaster.
Eldridge Sugar Mill Co.
Hillman, Sutherland Co, general store
HORTON HARRY, General Store.
Mattox G, general store and turpentine.
Parrott Joseph, grocer.
Pascall ——, r r and exp agt.
Strickland Newton J, general store.

ORANGE SPRINGS. A country postoffice in Marion county, 6 miles south of Johnson, its shipping point. Mail, daily.

ORCHID. Population 50. On the F. E. C. Ry. and on the Indian river, in St. Lucie county, 22 miles north of Fort Pierce, the county seat and banking point. Exp., Southern. Frank Forster, postmaster.
Barker W J, planter.
Cail J T, machinist.

3 Daily Trains to New York via RICHMOND AND WASHINGTON

SEABOARD
AIR LINE RAILWAY

When you come to Pensacola, Fla., STOP AT **Southern Hotel**
Mrs. F. L. Bowen, Mngr. 18-20 E. GARDEN ST.

FORSTER FRANK, Propr The Orchid Fruit Plantation.
Jones Sam, planter.
Michael A B, planter.
Michael W H, boat bldr.
Orchid Fruit Plantation, Frank Forster propr.
Williams Archie, planter.

ORIENT. Population 100. On the A. C. L. R. R., in Hillsboro county, 6 miles east of Tampa, the county seat and banking point. Exp., Southern.
Campbell J H, grocer.
Keen J L, general store.

ORLANDO. Population 3,000. The judicial seat of Orange county is a prosperous incorporated city and a famous tourist resort, located on the A. C. L. and S. A. L. Rys, 91 miles northeast of Tampa and 148 south of Jacksonville. It is lighted by electricity and gas, has an excellent system of water works, a thoroughly equipped fire department, telephone exchange, street railway, hospital, churches, public and private schools, opera house, 2 banks, ice plant, first-class hotels, 2 newspapers, thriving mercantile establishments, numerous manufacturing interests, etc. Ships large quantities of oranges, pineapples and vegetables. Tel., W. U. Exp., Southern. Wm. R. O'Neal, postmaster.
Abernethy Drug Co, V F Moody propr.
Akers F F, dentist.
Anderson F A, agt Southern Exp Co
Anno John C, clothing.
Arlington House, Mrs Robert Parham propr.
Armstrong W F & Co, Wm F Armstrong pres, undertakers.
Arnold R A, orange grower.
Atkinson Rev R V (Methodist.)
Barker George A, painter.
Barlow T H, fruit packers.
Bass Mrs J C, restaurant.
Batchelor De, bicycles.
Battle Creek Sanitarium and Treatment Rooms, C V Achenbach mngr.
Beard Myrtle, mngr Western Union Tel Office.
Beggs & Palmer (James D Beggs, Willis L Palmer), lawyers.
Bell House, Mrs J E Elliason propr.
Benedict Henry, pineapple grower.
Berry Hubert H, blksmith.
Board of Trade, W R O'Neal sec.
Boardman Frank M, gents furnishings.
Branch Wm S, books.
Brennan Charles, orange grower.
Brigham L F, notions.
Brown Thomas O, gents furnishings.
Bumbay Jesse, orange grower.
Bumby Joseph, hardware.
Butler Robert T, saloon.
Butt Edward, confectioner.
CAIN-O'BERRY BOILER CO THE, J W Cain Pres and Genl Mngr, J H O'Berry Sec and Treas, Boiler Mnfrs, Phosphate Mine Machinery, Heavy Forging and Mechanical Engineers. (See adv.)
Carter C R, marshal.
Cash Grocery Co (F X Shuler, Joseph Meistermann, Charles Deck), grocers.
Cathedral School for Girls The, Harriet R Parker principal.
Chase & Co, fruit packers.
Christopher A C, horseshoer.
Colyer Joseph A, tailor.
Conley & Overstreet, naval stores.
Cook Automobile & Carriage Co, J M Cook genl mngr.
Cooper W A, orange grower.
Couser Mary A, dry goods.
Crawford George C, dentist.
Crenshaw & Gulledge (D G Crenshaw, A E Gulledge), harness.
Curtis & O'Neal (F A Curtis, W R O'Neal), books.
Dale Mrs J T, sec Orlando Rebecka Lodge, No 12, I O O F.
Daniel Mrs E A, milliner.
Dann R Edgar, transfer.
Davis George, barber.
DeLaney Eunice, teacher.
Dick Mrs R G, milliner.
Dickson H H, chairman county com.
Dickson & Ives (H H Dickson, S E Ives), grocers.
Dolive Silas G, real estate.
Dolive W L, orange grower.
Duckworth C G & Co (C G Duckworth, W F Campbell), shoes.
Duke Buford R, auto garage.

BLUE PRINTS Southern Sun Print Co.
Drawings, Maps, Etc. Laura and Adams Sts., JACKSONVILLE, FLA.

GASOLINE ENGINES

CLARKE AUTOMOBILE & LAUNCH CO.
JACKSONVILLE, FLA.
(See page 7)

ORLANDO is in the heart of the fruit growing and truck ing portion of South Florida.

It is one of the most progressive modern little cities in the Southern States.

It is the most desirable place in Florida for a winter home.

We handle all lines of Real Estate, Fruit and Truck Lands, Grazing and Timber Land and Town Properties, and we do the Leading Business in our Section of the State.

Write us – tell us what you want—we will furnish it.

HOLDEN REAL ESTATE CO.

ORLANDO, - - FLORIDA

J. W. CAIN, President J. H. O'BERRY, Secretary and Treasurer

Cain-O'Berry Boiler Co.

Designers and Builders of Steam Boilers

Phosphate Dryers, Washers, Pans, Vats, Tanks, Stacks, etc., Built to Order. Experts on Repairing.

ORLANDO, : : : FLORIDA

Evans Turner H, jeweler.
Finley Joseph B, painter.
Fox Rev M (Catholic.)
Fuller A Y, pineapple grower.
Fuller John T, orange grower.
Fuller & Giles (John T Fuller, James L Giles), real estate.
Gore Mahlon Co (Mahlon Gore, Charles Lord), real estate and ins.
Green Mrs George B, orange grower.
Green Mary R, music teacher.
Groves Rev C O (Presbyterian.)
Guernsey Joseph L, hardware and furniture.
Haden Mrs A, teacher.
Hamilton Mrs A A, dyer.
Hamilton Nannie, dresmkr.
Hamlin L B, orange grower.
Hammond & Bunch Co (R W Hammond, R L Bunch), dry goods.
Hand Elijah, furniture.
Hanson Andrew, shoe mkr.
Harden F M S, teacher.
Harper Wm M, osteopath.
Harris & Son (James D and Elijah W Harris), barbers.
Hathaway F A, teacher.
Heffield E A, tinner and furniture.

H. H. RICHARDSON & CO.
BUILDING MATERIALS.
Jacksonville, Fla.

WALL PLASTER

FLORIDA REALTY CO.
23 MAIN ST., Jacksonville, Fla.
Virgin Timber Tracts, Phosphate Lands, Orange Groves, City Property.

Heilman H, truck grower.
Helms Hardware Co (F L Helms, L B Long), hardware.
HOLDEN W D, Real Estate. (See page 315 and adv in Sanford.)
Holland Richard L, carriage and wagon mnfr.
Holtsclaw C E, meats.
Horton Wm G, restaurant.
Howard Clarence E, photographer.
Hudson Samuel R, printer.
Hudson W E, orange and truck grower.
Hull S B, orange grower.
Hungerford Charles T, confectioner.
Hyer Robert L, livery.
Hyer & Rollins (James S Hyer, Francis A Rollins), plumbers.
Hyres Frank, builder.
Irvine J R, orange grower.
Irvine Mathew P, plumber.
Jackson A P, barber.
Jackson Edward W, photographer.
Janison Mabel, teacher.
Jerald Nicholi, saloon.
Jewell Wm H, attorney.
Johnson A B, city clerk and assessor.
Johnson M H, tailor.
Johnson Mrs W G, teacher.
Jones John C, state solicitor.
Jones & Jones ((John C and Joseph H Jones), lawyers.
Jordan & Chatt (Joseph Jordan, J C Chatt), barbers.
Jump Edward, laundry.
Kanner Hattie, dry goods.
Kilmer Washington, physician.
Langenbach Frank, harness.
Lawrence House, Mary Winterberg propr.
Lawton Joseph B, printer.
Lee C G, orange grower.
Lee J J, justice of peace.
Likins O P, optician.
Likins Mrs O P, music teacher.
Limerick House, Mrs M E Limerick propr.
Litch John G, sec Y M C A.
Lockhart David, novelty works.
Long Wm E, general store.
Lord Grocery Co (W G and R W Hammond, L G Starbuck, F H Shuler), grocers.
Lovean J H, orange grower.
Loveless C L, painter.
Lynch W B, school supt.
McCallum Archibald, fertilizers.
McDaniel H C, orange and truck grower.
McElroy J M, druggist.
McEwen Bert R, insurance.
McEwen Charles S, insurance.
McQuaig & McDowell (C T McQuaig, C E McDowell), real estate.
MacCallum A, propr Southern Fertilizer Co.
Mack P, feed.
Maddox J F, physician.
Magruder James B, livery.
Mann Thomas A, grocer.
Martin Montgomery, livery.
Martin Wm, county juldge.
Martin W E, county tax collector.
Masonic Hall.
Massey & Warlow (Louis C Massey, T Picton Warlow), lawyers.
Mathers & Tucker (H C Mathers, J H Tucker), meats.
Mathes M J, shoemkr.
Mathews W M, livery.
Merck N J, druggist.
Metcalf H W Co, saloon.
Miller Claudia S, teacher.
Mizell M E, dressmkr.
Montague Bernard, teacher.
Mooney J H, pianos.
Moore Alice C, teacher.
Moore Phillip, pineapple grower.
Myer Mrs M, milliner.
Nelson Rev W A (Baptist.)
Nettles I H & Co (I H Nettles, W M Mathews), saloon.
Nicholson A M, curios.
Nicholson John E, grocer.
Norment Mrs Howard, dressmkr.
Oliver ——, carpenter.
O'NEAL WM R, Postmaster and Sec Board of Trade.
ORLANDO BANK & TRUST CO (Capital $50,000), J D Begg Pres, M M Smith Vice Pres, W S Witahm Vice Pres, Thomas Hopkins Cashr, W E Pollock Asst Cashr, 102 S Orange av.
Orlando Bottling Works, J D Ramke propr.
Orlando Building Block Co, H A Shreve pres and mngr, artificial stone and brick mnfrs.
Orlando Grocery Co (A G Bowsher, J R Montague), grocers.

POLK'S FLOUR MILL and GRAIN DIRECTORY
is replete with information valuable to the PRACTICAL MILLER, GRAIN DEALER and all INTERESTED IN MILLING, GRAIN or ALLIED TRADES.

ESCAMBIA REALTY CO. (Incorporated)
REAL ESTATE AGENTS, LOANS AND GENERAL INVESTMENTS. LIFE AND FIRE INSURANCE. 204½ S. Palafox St., PENSACOLA, FLA.

Orlando Opera House, George H Morrison propr.
Orlando Steam Laundry, L S Holden propr.
Orlando Telephone Exchange, Edward Scott mngr.
Orlando Water & Light Co The, J A Beeber pres, J M Cheney treas, L L Payne genl mngr, H W Greetham supt.
Overstreet Turpentine Co, M O Overstreet pres and mngr, T Picton Warlow sec, Charles W Entzminger asst mngr, naval stores, saw mill.
Pace Elizabeth, teacher.
Painter E O Fertilizer Co The (Orlando Branch.)
Palmer Jerome, gents furnishings.
Palmer W L, orange grower.
Parham Robert, grocer.
Patrick J J, orange grower.
Peoples Ice & Cold Storage Co, L M Cheney pres, L L Payne treas, H W Greetham sec.
Person Wm C, physician.
Phoenix The, Mrs O N Larson propr.
Porter George, physician.
Rainey George, restaurant.
Ray Mollie E, teacher.
Reel E J, saw mill.
REPORTER-STAR PUBLISHING Co The, Printers and Publishers The Daily Reporter-Star (Daily $5 Weekly $1), Joshia Ferris Mngr, 27 E Pine. (See adv.)
Richards F E, gunsmith.
Rinaldi John B, fruits.
Rinaldi Joseph, fruits.
Rivers John R, physician.
Robinson B M, clk circuit court, auditor and recorder.
Robinson S A, county tax assessor.
Robinson Thomas P, photographer.
Rock Charles, baker.
Rogers Mrs A E, milliner.
Rollins Harry, barber.
Rush Joseph D, physician.
Russell George I, novelty works.
Rutherford Frederick W, barber.
Ryan Amanda, dressmkr.
*St Johns Academy, under charge St Luke's Cathedral (Episcopal), N Henrietta Gantling teacher.
SAN JUAN HOTEL, Harry L Beeman Propr ($3 up), 8 N Orange av.
Scott Edward, mngr Orlando Telephone Exchange.
Seegar J Thomas, grocer.
Shaniborger Jacob, bicycles.
Shepard Samuel W, confectioner.
Shepherd Margaret, music teacher.
Shephard Thomas J, grocer.
Sherman Wm C, jeweler.
Shreve H A, contractor.
Simmons J W, teacher.
Singer Sewing Machine Co, James E Sumner mngr.
Slemons Wm M, dry goods.
Sly & Co, fruit packers.
Smith A A & Co, A A Smith propr, grocers.
Smith Bernice, teacher.
Smith J Harvey, mayor and physician.
Smyth Orange Co (H Bourne, T A Spivay), fruit packers.
Smyth & Co, H Bourne propr, Palmetto leaves.
Solomon Ben, dry goods.
South Florida Foundry & Machine Works, Wm Smith vice pres, E F Sperry sec and treas, C E Johnson supt.
South Florida Gas & Electric Light Co, J M Cheney pres, L L Payne treas, H W Greetham sec.
Southern Express Co, F A Anderson agt.

Established 1877 Incorporated 1906
W. R. O'Neal, Pres. M. O. Overstreet, V.-Pres. N. P. Yowell. Sec. and Treas.
REPORTER-STAR PUBLISHING COMPANY
Publishers of the Reporter-Star
SUPERIOR PRINTING FOR ALL PURPOSES
No Better Advertising Medium in the State. Daily $5.00 a Year Oldest Paper in South Florida. Weekly $1.00 Book and Job Printing of Highest Class.
ORLANDO, - - - FLORIDA

H. & W. B. DREW Co. Office Outfitters
45-47 & 49 WEST BAY STREET, JACKSONVILLE, FLA. TYPEWRITERS AND SUPPLIES

POLK'S BAKERS' DIRECTORY OF THE UNITED STATES
Contains information and lists valuable to Practical Millers, Grain Dealers and all interested in the Baking, Milling, Grain and allied trades.
PUBLISHED BY R. L. POLK & CO., DETROIT, MICH.

Southern Fertilizer Co, A MacCallum propr.
Spear Clinton E & Co, Clinton E Spear propr, plumbers.
Spellman J W, saloon.
Spencer Dean L A (Episcopal.)
Sperry E F, orange grower.
Sperry E S, fruit packer.
Starbuck James H, publr The Democrat
Starbuck Lincoln G, lawyer.
STATE BANK OF ORLANDO The (Capital $25,000, Surplus $20,000), Louis C Massey Pres, Walter A Smith Cashier, 1 S Orange av.
States Borough House, Jackson Bird propr.
Strickland & Martin (Mrs S E Strickland, Mrs D W Martin), dressmkrs.
Sumner James E, mngr Singer Sewing Machine Co.
Taylor Annie M, teacher.
Taylor Mrs J, grocer.
Thomas House, Mrs C W Hendry propr.
Tremont Hotel, J W Wilmott propr.
Trumpeller David L, tailor.
Usner Mrs H S, milliner.
Van Houten C H, pineapple grower.
Vick J H, sheriff.
Walker Bros (Edward H and J Brush), fruit packers.
Walker J B, orange grower.
Way Samuel Y, real estate and ins.
Warlow T P, orange grower.
Weldon J F, county solicitor.
Western Union Telegraph Office, Myrtle Beard mngr.
Whitman Alton B, dentist.
Wilmott Frederick W, meats.
Windsor Hotel, Mrs J Q Myers propr.
Winter Park Electric & Fuel Co, J M Cheney pres, H W Greetham treas, L L Payne mngr.
Wood Rosa A, teacher.
Yancey T A Co (T A Yancey, M O Dovell), meats.
Yowell Newton P, dry goods.

ORMOND. Population 1,000. On the F. E. C. Ry. and on the Halifax river, in Volusia county, 35 miles northeast of De Land, the county seat and 5½ miles from Daytona, its banking point. Tel., W. U. Exp., Southern.
De Pass Wm, general store.
Eubanks Fred, drugs.
Francis J E, general store.
Lee Mrs ——, propr Riverview Villa.
Mason Mrs Frank, propr Rose Villa.
Mildred Villa, Mrs Wm Watson propr
Miller Wm, physician.
Pinkerton L L, physician.
Riverview Villa, Mrs Lee propr.
Rose Villa, Mrs Frank Mason propr.
Totman E C, grocer.
Wallace George M, physician.
Watson Mrs Wm, propr Mildred Villa

ORMOND BEACH. A famous pleasure resort on the Halifax river, and Atlantic Ocean, and on the F. E. C. Ry., in Volusia county, 36 miles northeast of De Land, the county seat, and 7 from Daytona, the nearest banking point. Telegraph and telephone facilities.
Anderson John, propr Bretton Inn.
ANDERSON & PRICE, Managers Hotel Ormond.
Bosarve The, J A Bostrom propr.
Bostrom J A, propr Bosarve.
Bretton Inn, John Anderson propr.
Buck A A, r r and exp agt.
HOTEL ORMOND, Anderson & Price Mngrs.
Stout Miss M A, novelties.
Thornton Macon, drugs.

OSCAR. A country postoffice on the L. & N. R. R., in Santa Rosa county, 10 miles northeast of Milton, the county seat and nearest banking point. W. H. Broxson, postmaster.
Aycock W B & Co, turpentine.
Camron Bros, turpentine.
Cooper F J, general store.

OSLO. Population 40. On the F. E. C. Ry. and on the Indian river, in St. Lucie county, 10 miles north of Ft. Pierce, the county seat and banking point. Has a Methodist church and a public school. Exp., Southern.
O. O. Hilsett, postmaster.
Bendeckson Ben, fruit grower.
Blanton John, market gardener.
Hall M, gardener.
Hall W F, gardener.

MARINE CONSTRUCTION and REPAIRS
Merrill-Stevens Co. Jacksonville, Fla.

FLORIDA ELECTRIC CO., JACKSONVILLE, FLORIDA.
Wholesale Jobbers and Retail Dealers in
ELECTRIC APPARATUS and SUPPLIES

Hilsett A O, fruit grower.
Hilsett E, fruit grower.
HILSETT O O, Fruit Grower.
Mitlon E A, fish.
Olsen Julius, fruit grower.
Smith George, market gardener.

OSPREY. Population 200. On Little Sarasota Bay, in Manatee county 25 miles south of Bradentown, the county seat, and 10 from Sarasota, the nearest rail approach and banking point. Has an Episcopal church and a public school. Telephone connection. Mail, daily. Emily M. Webb, postmaster.
Guptill F, oysters.
Saunders V A, general store.
Shumard I T, apiarist.
Surgnin W M, fish.
WEBB JOHN G, Hotel.
Webb W B, builder.

OSTEEN. Population 250. On the F. E. C. Ry., in Volusia county, 20 miles southeast of De Land, the county seat, and 8 from Sanford, the nearest banking point. Exp., Southern. D. L. Tate, postmaster.
Blauvelt J A, hotel.
Brooke A A, exp agt.
Brooke R D, county commissioner.
Carpenter B F, butcher.
Carpenter G M, justice of peace.
LEONARDY & BROOKE, General Store.
Leonardy Mrs M L, cattle dealer.
Osteen A C, blksmith.
Osteen K B, cattle dealer.
Osteen Turpentine Co.
Pattillo A T, general store.
Walters W T, lumberman.

OTAHITE. A country postoffice in Santa Rosa county, 12 miles northwest of Milligan, its shipping point. Mail, daily.
Howell C S, general store.

OTTER CREEK. Population 300. On the S. A. L. Ry., in Levy county, 12 miles southwest of Bronson, the county seat. Tel., W. U. Exp., Southern.
CANNON & MIXSON, General Store
Clyatt M M, general store.
Elvington J O & Co, turpentine and general store.
Otter Creek Drug Co.
Otter Creek Lumber Co.
Page W H & Son, general store.

OVIEDO. Population 500. On the A. C. L. and S. A. L. Rys., in Orange county, 16 miles northeast of Orlando, the county seat, and 17 from Sanford, both of which places afford banking facilities. Has Baptist and Methodist churches and a public school. Exp., Southern. J. S. Moore, postmaster.
Enterprise Store, general store.
Jones J M, general store.
McCall H B, racket store.
McCall & Lawton, general store.
MOORE J S, General Store.
Oviedo Specialty Co, general store.
Wheeler B F, r r and exp agt.

OWANITA. Population 35. On the Caloosahatchee river, in Lee county, 16 miles northeast of Ft. Myers, the county seat and banking point, with which place it has steamboat connection. Has a Baptist church and a public school. Telephone connection. G. T. Raymond, postmaster.
Raymond A E, contractor and bldr.
RAYMOND G T & SON, Fruit Packers and General Store.

OWENS. Population 260. In De Soto county, 6 miles south of Arcadia, the county seat, usual banking and shipping point. Has a Baptist church and a public school. Telephone connection. Mail, daily. M. F. Lanier, postmaster.
LANIER M F, General Store.

OWENSBORO. A country postoffice at the crossing of the A. C. L. and S. A. L. Rys., in Pasco county, 5 miles north of Dade City, the county seat and banking point. Ship via Trilby. Mail, daily. Mrs. Annie Keith, postmaster.
KEITH REV A A.
Miles Bros, market gardeners.
Thrasher Dr C B, medicine mnfr.

POLK'S PUBLICATIONS: Gazetteers and Business Directories of Many States, Medical Register and Directory of North America, Dental Register and Directory of the U. S. and Canada, Millers', Lumber and Real Estate Directories, and OVER 80 CITY DIRECTORIES.

Hanne Bros., Cor. Adams & Cleveland Sts. JACKSONVILLE, FLA.

HANNE'S "ORIGINAL 44" OLD RYE stood a test over 15 years before a critical public.

OXFORD. Population 200. On the S. A. L. Ry., in Sumter county, 13 miles north of Sumterville, the county seat, and 12 from Leesburg, the usual banking point. Has Baptist, Campbellite and Methodist churches and a public school. Tel., W. U. Exp., Southern. O. S. Bogue, postmaster.

BOGUE O S, General Store.
Brown & Collier, general store.
Caruthers Bros, general store.
Collier H O, saw and veneer mills.
Dunklin Rev E M C (Baptist.)
Hammond T H, physician.
Haygood W R, livery.
Hooks Lena B, millinery.
Laveigne J T, wagon mkr and r r agt.
Linenger F J, hotel.
McBeath T J, prin of school.
Owens O O, contr and bldr.
Oxford Truck Growers Union, J Q Reece mngr.
Reece J Q, mngr Oxford Truck Growers Union.
Smith B F, justice of peace and hotel.
Smith J C, drugs.

OYPAS. A country postoffice in Clay county, 20 miles west of Green Cove Springs, the county seat and banking point, and 13 from Peoria, the nearest shipping point. Mail, daily. Mrs. Martha E. Biggs, postmaster.

OZELLO. A country postoffice in Citrus county, 30 miles west of Inverness, the county seat, and 7 from Homosassa, the nearest shipping point. Mail, daily. B. Moody, postmaster.

MOODY BRYANT, General Store.

OZONA. Population 150. On the A. C. L. R. R. and the Gulf of Mexico, in Hillsboro county, 24 miles northwest of Tampa, the county seat and 9 from Clearwater, the nearest banking point. Tel., W. U. Exp., Southern. Telephone connection. W. S. Worley, postmaster.
Jordan John C, general store.
Mason I A, general store.
Smith S E, r r and exp agt.

WORLEY W S, Cigars and Confectionery.

PABLO BEACH. Population 200. On the F. E. C. Ry. and on the Atlantic Ocean, 20 miles east of Jacksonville, the county seat and nearest banking point. Has Catholic and Episcopal churches. Tel., W. U. Exp., Southern. Telephone connection. C. C. Dickerson, postmaster.
Bennett P R, drugs.
Blum Charles, saloon.

DICKERSON MRS C A, Grocer and Bakery.
Donner E H, grocer.
Floyd J E, dairy.
Griffith T H, hotel.
Jones G H, grocer.
Jones & Brodnax, meats.
O'Donald Ellen, grocer.
Shetter W N, saloon.
Shockley H M, grocer.
Smith Ralph, physician.
Wilkinson G W, r r and exp agt.
Wright ——, hotel.

PAISLEY. Population 125. In Lake county, 22 miles northeast of Tavares, the county seat, and 8¼ from St. Francis, its shipping point, and 14 from Eustis, the nearest banking point. Mail, daily. A. S. Perkins, postmaster.

PERKINS A S, General Store.

PALATKA. Population 3,500. The judicial seat of Putnam county is located on the St. Johns river and on the A. C. L., the F. E. C. and G. S. & F. R. Rs, 30 miles southwest of St. Augustine. It is surrounded by a fertile section of country, producing large quantities of early vegetables, small fruits, cotton, oranges, sugar cane, etc. The city is lighted by electricity, has water works, fire department, churches of the leading denominations, excellent schools, 2 banks, novelty works, tank factory, ice factory, saw mills, box factory, shingle mill, railway car shops, sash factories, foundry and 2 weekly newspapers, The Times-Herald and The News. Telegraph and telephone facilities. Exp., Southern.
Adams R F, notary public.
Askew Frank S, ice cream.
Bailey Cooper, insurance.

LUMBER MANUFACTURERS, DEALERS, CONSUMERS, and the entire Lumber Interests of the United States. POLK'S LUMBER DIRECTORY, 1901-02. CHICAGO, ILL.

JACKSONVILLE'S SUBURBS have made fortunes for others and will make money for you if you invest right. We control some of the best. Write us for money-making land investmen s in this growing city.
JACKSONVILLE DEVELOPMENT CO., Jacksonville, Fla. (See page 2)

BECKS P J, Propr Palatka Novelty Works. (See adv below.)
Bond John T, dry goods.
Bowles Alice L, milliner.
Boyd Wm M, boat bldr.
Brannen Dr H C, drugs.
Browning Albert L, barber.
Burdette W S, notary public.
Burt J L, drugs.
Carman Cornelius, dry goods.
Causey Lumber Co, Frederick Causey mngr, saw mill.
Cochrane F C, book store.
Curry & Lane (W M Curry, J E Lane), shoes.
Cyrus & Wilcox (W H Cyrus, C R Wilcox), physicians.
Davis G M & Son (H A Davis), tank mnfrs.
Dodge E E, paints, oils and glass.
East Florida Savings & Trust Co, E S Crill pres, W H Cook vice pres, W S Burdette sec.
Edmondson J E, clothing.
El Perfecto Cigar Mnfg Co, J B Flinn propr.
Ernest Hjalmar L, jeweler.
Estes & Estes (H R and G S Estes), dentists.
Fry Wm S, jeweler.
Gay Bros (E J, B I and G E Gay), grocers.
GRIFFIN MARTIN & CO, Wholesale and Retail Hardware.
Hafers Frederick G, grocer.
Holden Thomas, meats.
Holmes Elbert T, barber.
Haughton Joseph H, drugs.
Jacobson Leo, dry goods.
James & Varnes (Robert James, Rohan Varnes), restaurant.
Johnson Andrew J, barber.
Joseph Henrietta, china and glassware.
Kanner Morris, clothing.
Keating Thomas H, saloon.
KENNERLY HARDWARE CO The, S J Kennerly Pres, H Y Snow Sec and Treas, Wholesale and Retail Hardware.
Lancaster Edgar T, bicycles.
LeHardy C A, grocer.
Lex Herman, notary public.
Livingston Tully R, baker.

The Times-Herald "All the News all the Time."
Published Fridays
The Best Advertising Medium in East Florida
...Subscription $1.00 Per Year...
H. A. B. McKENZIE, Editor and Proprietor
PALATKA, ∴ ∴ FLA.

Palatka Novelty Works
P. J. BECKS, Proprietor
Shelving, Grill Work, Counters, Brackets, Mouldings, Balusters, Newels, Ladders and Scroll and Turned Work of Every Description. Church, Office and Bank Furniture. Interior Finish of Hard and Soft Wood. Write for Prices.
PALATKA, FLORIDA

Are You Going East? If so, use SEABOARD AIR LINE RAILWAY

POLK'S REAL ESTATE AND FINANCIAL REGISTER OF THE U. S. AND CANADA
A valuable reference book containing laws of each State, lists and other information valuable to the Real Estate and Financial Interests.
PUBLISHED BY R. L. POLK & CO., DETROIT, MICH.

McCoy J C & Co, J C McCoy mngr, whol fish.
McIver A Monroe, shoes.
Mallem Antone E, dry goods.
Marshall J E, attorney.
Maull Mnfg Co, E M Maull pres, Charles Kupperbusch vice pres and treas, C A Maull sec, orange box hoop and lumber mnfrs.
Melson F, photographer.
Merryday Grocery Co The, John H Merryday propr.
MERRYDAY W A CO, W A Merryday Pres, H O Hamm Vice Pres and Mngr, S J Barstow Sec and Treas, Wholesale Grain, Feed, Hay, Crate Material, Paper and Nails.
Meyer I M Co, clothing.
Mobley G B, grocer.
Mooney R S, furniture and undertaker
NEW ARLINGTON HOTEL, Mrs E C Allen Propr.
Palatka Cooperage Co, Horace Blaney pres.
Palatka Fish Co, P Arrington propr, whol fish.
Palatka Ice Factory, L C Canova mngr.
Palatka News, Russell & Vickers publrs.
PALATKA NOVELTY WORKS, P J Becks Propr, Shelving, Grill Work, Counters, Brackets, Moldings, Balusters, Newels, Ladders, Scroll and Turned Work of Every Description, Church, Office and Bank Furniture, Interior Finish of Hard and Soft Woods. Write for Prices. (See page 321.)
Phillips Albert G, jeweler.
Points J D & Co (Joseph D and John D Points, W H Ambrose), plumbers.
Putman House.
Ray Thomas M, saloon.
Riles Walter P, barber.
Ringham John D, saloon.
Rosenberg Wm H, dentist.
Rowton Charles E, stationer.
Russell & Vickers (W A Russell, M M Vickers), printers.
Ryan M R, furniture.
Sand Bros (Charlie and Bert), electricians.
Saratoga Hotel, M B Jacobson mngr.
Saucer M & Co, dry goods.
Secrest J J, bowling alley.
Selden Cypress Door Co, G B Selden pres and treas, F H Wilson sec.
Shamis Thomas A, dry goods.
Smith Charles J, jeweler.
Smith Lewis A, mnfg confectioner.
Steen Alexander M, physician.
Strickland O L, grocer.
Tilghman N J & Sons (N J, W G and J Q Tilghman), shingle mnfrs.
TIMES-HERALD THE (Weekly), H A B McKenzie Editor and Propr. (See page 321.)
Triay Alfred T, grocer.
Tucker H Finley, general ins.
Vertrees & Co (J C Vertrees Sr, J N Walton and J C Vertrees Jr), grain.
Wall W C C, dentist.
Walton Wemyss A, livery.
Warren W H, physician.
Weaver Albert C, furniture.
Welch George E, physician.
Wilson Cypress Co, C A Rust pres, A E Wilson vice pres and genl mngr, A M Rust treas, F H Wilson sec.
Yelverton James H Jr, furniture.

PALMA SOLA. A cross-roads postoffice on the Manatee river, where it empties into Tampa Bay, in Manatee county, 5 miles northwest of Bradentown, the county seat, nearest banking point and nearest rail approach. Mail, daily. James F. Sikes, postmaster.
Pillsbury A N Jr, boat bldr.
Pillsbury E Q, boat bldr and sail mkr.

PALM BEACH. Population 300. One of the best known winter resorts in the state is located on Lake Worth, a lagoon some 22 miles in length and averaging about a mile in width, and on the Atlantic Ocean, 300 miles below Jacksonville, 65 above Miami, the county seat and across the lake from West Palm Beach, its railroad station and banking point. This is the location of the Royal Poinciana, the queen of southern hotels, whose spacious grounds contain every shrub and tree that the climate will allow. Here is another fine hotel, the Breakers,

DIAMONDS
We Carry a Very Large Stock. Prices are the Lowest.
R. J. RILES CO., 15 W. Bay St.
(See adv. page 6.) Jacksonville, Fla.

ACCIDENT AND HEALTH
INSURANCE

C. M. LOWE,
GENERAL INSURANCE
JACKSONVILLE, Fla.

and beautifully located amid orange and cocoanut groves is the large new hotel "Palm Beach." This is a fine fishing ground, the catches of kingfish made are something wonderful and many other species are abundant Visitors to Palm Beach usually take a trip to Munyon's Island, which is practically 18 miles of garden, citrus groves and palm plantations, maintained in a state of perfection. Enoch Root, postmaster.

BREAKERS THE, Florida East Coast Hotel Co Proprs.
Burkhart H J, grocer.
CLARK & HAIGHT, Grocers.
Doe John W, drugs.
Florida East Coast Hotel Co, proprs Royal Poinciana and The Breakers.
GREENLEAF & CROSBY CO, J A Crosby Pres, C M Fuller Vice Pres, J F Lane Sec and Treas, Jewelers and Silversmiths, Novelty Importers Etc, Royal Poinciana Hotel. (See front edge and adv below.)
Haight C C, builder.
Harmon S L, electrician.
Hibiscus The, hotel.
Hood H C, physician.
Hughes Emily, millinery.
McGuire & McDonald, contrs.
Palm Beach The, hotel.
ROOT ENOCH, Rental Agent.
ROYAL POINCIANA, Florida East Coast Hotel Co Proprs.

PALMER. A country postoffice on the S. A. L. Ry., in Alachua county, 10 miles southwest of Gainesville, the county seat and nearest banking point. Exp., Southern. O. S Goss, postmaster.
Wigelsworth J E, corn and rice mill.

PALMETTO. Population 1,000. An incorporated town beautifully located on the Manatee river, 8 miles from Tampa Bay, and on the S. A. L. Ry., in Manatee county, 1 mile from Bradentown, the judicial seat, and 36 miles south of Tampa. It has churches of the Baptist, Christian, Methodist and Presbyterian denominations, a bank, 2 hotels and a weekly newspaper, the News. Tel., W. U. Exp., Southern. Telephone connec-

No. 13, Orange Knife, Sterling Silver Handle $2.00

Greenleaf & Crosby
COMPANY

ROYAL POINCIANA HOTEL,
THE BREAKERS,
Palm Beach, Florida

—DEALERS IN—

DIAMONDS AND FINE JEWELRY

Importers of Artistic Merchandise

Manufacturers of Exclusive Souvenir Designs

—ALSO AT—

JACKSONVILLE, 41 W. Bay
ST. AUGUSTINE. 17 Alcazar Court
AND
MIAMI. Royal Palm Hotel

THE HOMESTEAD, HOT SPRINGS, VA.

Polk's Medical REGISTER AND DIRECTORY of North America.
Contains up-to-date lists of all Physicians, Hospitals, Sanitariums, etc. For prospectus, address
R. L. Polk & Co. DETROIT, MICH.

AUDITORS and ACCOUNTANTS
Hutchinson Audit Co.
Dyal-Upchurch Bldg., Jacksonville, Fla.
(See adv. in classified Auditors and Accountants.)

tion. George E. Koons, postmaster.
Alexander John W, livery.
Anderson R L, dentist.
Andrews Edward F, meats.
Arnold George E, barber.
Askew Wm, truck grower.
Bell J W, propr the Palmetto News.
Bishop A R, truck grower.
Black Samuel B, general store.
Boatwright Charles A, meats.
Brown George N, orange grower.
Clark W E, marshal.
Clarkson H C, truck grower.
Connors Sidney, pool room and barber.
Courtney D M, truck grower.
Curry H B, city treasurer.
Davis M C, truck and orange grower.
DURANT ROBERT L, Real Estate. (See adv.)
Friedman Wm, dry goods.
Geiger E F, teacher.
Granges J P, truck grower.
Haley Charles E, grocer and seeds.
Harlee H E, general store and s s agt.
Harlee P S, orange and truck grower.
Harrison M B, physician.
Harrison M O, truck grower.
Harrison W H, truck and orange grower.
Hendrix J W, truck and orange grower.
Hitchings Clara, teacher.
Houze J A, orange and truck grower.
Hurst J J, truck grower.
JACKSON JOHN W, Mayor, Real Estate and Insurance. (See adv.)
Jackson Kate, teacher.
Johnson J H, truck grower.
Jones David L, drugs and physician.
Jones J P, truck grower.
Keith C A, teacher.
Kinsman J H, wagon mnfr.
Knight James L, general stores.
Koons George E, postmaster and orange grower.
Lamb S S, orange and truck grower.
Lamb S S Jr, truck and orange grower.
Lamb S S & Co (Samuel S, Julius A Lamb), general store.
Lee Maggie, restaurant.
McDugald Joseph J, general store and restaurant.
McLean J N, orange grower.

Palmetto Real Estate Agency
R. L. DURANT, Manager
Palmetto, Florida
IMPROVED AND UNIMPROVED HAMMOCK LANDS. ORANGE GROVES AND TIMBER LAND A SPECIALTY.
Town Properties. Correspondence Invited.

JOHN W. JACKSON
REAL ESTATE and INSURANCE
PALMETTO, FLORIDA

POLK'S DENTAL REGISTER AND DIRECTORY of the United States and Canada.
Contains an up-to-date list of all Dentists.
For Prospectus, address R. L. Polk & Co. DETROIT, MICH.

POLK'S PUBLICATIONS: Gazetteers and Business Directories of Many States, Medical Register and Directory of North America, Dental Register and Directory of the U. S. and Canada, Millers', Lumber and Real Estate Directories, and OVER 80 CITY DIRECTORIES.

McRee H B, orange grower.
McRee J N, truck grower.
Manatee County State Bank (capital $16,000), S S Lamb pres, A M Lamb cashr.
Manatee Lemon Co, F D Waite mngr, orange growers.
Mitchell Lee, truck grower.
Mobley J A, truck grower.
Nash R L, truck and orange grower.
Nettles J W, orange grower.
Nettles J W Jr, orange and truck grower.
Nettles R L, truck and orange grower.
Oaks The, J K Richmond mngr.
Owens J B & Co (J B Owens, Lee Nettles), hardware.
Palmetto Drug Co (M B Harrison, G T Dickie).
Palmetto Lumber Co, J J Biggs mngr
Parrish House, Mrs N E Parrish propr.
Parrish & Willis (J K Parrish, V G Willis), general store.
Pickins J L, orange grower.
Poitervant J, orange grower.
Pollard T S, city clerk.
Rape Rev B T (Methodist.)
Rawlett Wm M, school teacher.
Sapp J T, truck grower.
Searsey J R, truck grower.
Shofner M G, druggist.
Shofner Mrs M G, milliner.
Smith John R, livery.
Springstead L E, orange grower.
Taite F M, truck grower.
Thomas L P, truck and orange grower.
Toft Mrs Elizabeth, general store.
Wade B F Packing Co The, V Nettles mngr, fruit and truck packers.
Warren S G, truck grower.
Wetherill J E, contr and lumber.
Whitehead Rev R H (Baptist.)
Willis R F, orange grower.
Wilson E F, lawyer.
Wimbish Maggie, music teacher.

PALMVIEW. Population 60. On the Terra Ceia Bay, in Manatee county, 6 miles north of Bradentown, the county seat, and 4 from Palmetto, both of which places afford banking facilities. Has Adventist and Baptist churches and a public school. Telephone connection. Mrs. M J Sutton, postmaster.
Dean J J, physician
NEWMAN MRS L L, General Store

PANACEA. Population 150. A health resort on Dickinson Bay, in Wakulla county, 12 miles south of Crawfordville, the county seat, and 6 from Sopchoppy, its nearest railroad point. Stage daily to Sopchoppy, fare 50 cents. J. C. Nice, postmaster.

PANAMA CITY. A recently established postoffice in Washington county.

PANAMA PARK. Population 50. On the S. A. L. Ry., in Duval county, 5 miles north of Jacksonville, the county seat and banking point. Exp., Southern.
Leidy Charles, general store.
Stradley Charles P, general store.

PANASOFFKEE. Population 100. On the S. A. L. Ry., in Sumter county, 3 miles from Sumterville, the county seat and banking point. Exp., Southern.
COX J C, General Store
Malloy & Miller, turpentine.
Pike Mrs Mary A, general store.

PAOLA. Population 100. On the A. C. L. R. R., in Orange county, 20 miles north of Orlando, the county seat, and 6 from Sanford, the nearest banking point. Exp., Southern.
C. D. Pearson, postmaster.
PEARSON C D, General Store.

PARADISE. A discontinued postoffice on the A. C. L. R. R., in Alachua county, 4 miles northwest of Gainesville, the county seat and banking point, whence mail is supplied by rural delivery.
Alachua Naval Stores Co.

PARISH. Population 300. On the S. A. L. Ry., in Manatee county, 12 miles northeast of Bradentown, the county seat and usual banking point. Tel., W. U. Exp., Southern. Telephone connection.

GULF REFINING CO.
TAMPA, FLORIDA. (See page 7)
Kerosene
Gasoline
Lubricants
Write for Prices

Woodworking Saw Mill } Machinery Atlantic Supply Co. 112-114 E. Bay Street, Jacksonville, Fla. (See adv. page 6.)

Alderman D H, saw and grist mill.
Frier W P, grocer.
Lassiter N C & Co, general store.
Levy & Blount, general store.
LUNDY G W, General Store.
McLean & Paul, general store.
Sims Mrs Lola S, general store.

PARKER. Population 150. On the shore of St. Andrew Bay, in Washington county, 50 miles south of Vernon, the county seat, and 110 from Pensacola. Has Adventist and Methodist churches and a public school. Telephone connection. Mail, daily. W. H. Parker, postmaster.
Britton & Barineau, naval store.
PARKER W H & CO, General Store.

PARONT. A rural postoffice in Jackson county, 14½ miles east of Marianna, the county seat and banking point, and 5½ from Grand Ridge, the nearest shipping point. Mail, daily. D. B. Neel, postmaster.
Johnson Lee, exp agt.
NEEL S A, General Store.
Tyrus A J, general store.

PARRAMORE. Population 150. In Jackson county, 20 miles northeast of Marianna, the county seat and nearest banking point, and 15½ from Sneads, the nearest rail approach. Mail, daily. W. W. Bragdon, postmaster.
BRAGDON W W, General Store, Gin Saw and Grist Mill and Mayor.
Watts J D, turpentine and genl store.
Whiddon T A & Co, general store.

PASADENA. Population 65. On the S. A. L. Ry., in Pasco county, 4½ miles south of Dade City, the county seat and banking point. Exp., Southern. Pauline L. Muirhead, postmaster.
Batchelor R L, market gardener.
Dormany W A, syrup mnfr.
Gilbert Rev M L (Baptist.)
MUIRHEAD R K & SON, General Store, Live Stock Breeders, Orange Growers and Exp Agt.

PASCO. Population 100. On the A. C. L. R. R., in Pasco county, 10 miles southwest of Dade City, the county seat and nearest banking point. Has a Methodist church and a public school. Exp., Southern. Telephone connection. N. L. Vaughn, postmaster.
Dooner M J, turpentine and general store.
GOFFIN BROS, Saw Mill and General Store.
Halsema J S, general store and r r agt.
McKendree F S, notions.
Wilkerson W T, general store.

PASSAGRILLE. A winter resort on Tampa Bay, in Hillsboro county, 35 miles southwest of Tampa, the county seat, and 8 from St. Petersburg, its banking and shipping point. Boat four times daily to St. Petersburg, fare 50 cents round trip. Bessie Lizotte, postmaster.
LIZOTTE BESSIE, Hotel.

PAVILION. Population 12. In Monroe county, 72 miles northeast of Key West, the county seat. Mail weekly. George S. Roe, postmaster.

PAXTON. Population 500. On the C. of Ga. and L. & N. R. Rs, in Walton county, 24 miles northwest of De Funiak Springs, the judicial seat, and 2 from Florala, the nearest banking point. Tel., W. U. Exp., Southern. Telephone connection. R. Williams, postmaster.
Crockcroft B F, saw mill.
Florala Saw Mill Co, general store.
Hughes-Snell Turpentine Co.
Perkins D H, physician.
Sanderson F R, r r and exp agt.
Turner W R, general store.

PEACOCK. In Suwanee county. Name changed to Falmouth.

PEBBLE. Population 65. In Polk county, 8 miles northwest of Bartow, the county seat, usual banking and shipping point. Mail, daily. Mrs. Frances J. Griffin, postmaster.
Driggess J A, carpenter.
Griffin W R, carpenter and blksmith.
Hays James, carpenter.

POLK'S REAL ESTATE AND FINANCIAL REGISTER
IS A VALUABLE BOOK OF REFERENCE IN
REAL ESTATE AND FINANCIAL CIRCLES

STEAM AND HOT WATER HEATING APPARATUS

Tampa Plumbing & Supply Co. (See page 3.)

PECAN. A discontinued postoffice in Putnam county. Has rural delivery from Palatka.

PECK. A country postoffice in Leon county, 15 miles northeast of Tallahassee, the county seat, and 7 from Lloyd, the nearest shipping point. Mail, tri-weekly. George J. Baum, postmaster.

BAUM J P & SONS, Cotton Gin and Grist Mill.

PEDRO. Population 100. In Marion county, 14½ miles south of Ocala, the county seat and nearest banking point, and 5½ from Dallas, the nearest shipping point. Tel., W. U. Exp., Southern. Lillian E. Proctor, postmaster.

Clyburn R L, general store.
Proctor Alfred, saw mill.

PROCTOR M M, General Store and Justice of Peace.

PEGHORN. Population 27. In Osceola county, 10 miles southeast of Kissimmee, the county seat and banking point and 1½ from St. Cloud Junction, its nearest shipping point. Is on the tri-weekly mail stage route from Kissimmee to Whittier. Telephone connection. David N. Floyd, postmaster.

FLOYD DAVID N, General Store.
Mackinson W B Co, general store.
Stratton J S, general store.

PELLUM. A country postoffice in Duval county, 11 miles southwest of Jacksonville, the county seat, banking and shipping point. Mail, tri-weekly.

PENIAL. A discontinued postoffice in Putnam county. Has rural delivery from Palatka.

PENSACOLA. Population 20,000. The judicial seat of Escambia county is a prosperous incorporated city, located on Pensacola Bay, 10 miles from the Gulf of Mexico and on the L. & N. and P. A. & T. R. Rs., 365 miles from Jacksonville, and 50 from Mobile. It was settled by the Spaniards prior to 1558, and is progressive city, noted for the beauty of its broad and finely shaded streets, its many and artistic churches, its handsome and commodious school buildings, its charitable institutions, its fine hotels, its substantial and thoroughly appointed mercantile and manufacturing buildings, and its elegant homes. It is lighted by a complete system of electricity, is bountifully supplied with pure water, has a well equipped and efficient fire department, first-class street railway and fine system of sewerage. It is a port of entry, and its shipping interests are very extensive. The fishing industry is the largest in the gulf and the lumber industry employs thousands of workmen. The press is represented by the Journal (daily and weekly) and the News (daily and weekly). The banking interests are cared for by the American National Bank, the Citizens National Bank, the First National Bank and the Peoples' Bank This is a popular resort for tourists and sportsmen and thousands of visitors from all parts of the world make a pilgrimage to Pensacola to enjoy its beauties and take advantage of the many side trips into the country that are offered. Tel., W. U. Local and long distance telephone facilities. Exp., Southern.

Aaron Edward E, grocer, 800 N DeVilliers.

Abraham Joseph, clothing, 118 S Tarragona.

Adams Myrtle, music teacher, 420 E Strong.

Alfman Harry, tinner, 315 S Palafox.
Alfred A D, contractor, 315 W Chase.
Allen Steve, baker, 14 (8) S Palafox.
Allmon Rinaldo, dentist, 119½ S Palafox.

Almeria Inn, Mrs Hannibal Roe propr, 1 S Baylen.

***ALSTON CHARLES H,** Attorney-at-Law, Real Estate, Collecting Agt, Notary Public, 122½ N Palafox. (See adv in classified Collection Agents.)

American Life Ins Co, Lewis Van Winkle supt, 104½ S Palafox.

POLK'S FLOUR MILL and GRAIN DIRECTORY
is replete with information valuable to the PRACTICAL MILLER, GRAIN DEALER, and all INTERESTED IN MILLING, GRAIN or ALLIED TRADES.

The "Auto-Marine" Co.

Dealers in High-grade GAS and GASOLINE ENGINES (Marine and Stationary), with a complete line of Accessories and Boat Fixtures. Call or write for catalog.

THE AUTO-MARINE CO., 4 Viaduct, Jacksonville, Fla.

American National Bank (capital $200,000), C M Lamar pres, M E Clark cashr.

Anchor Supply Co, G C Stanford mngr, installment goods, 112 E Intendencia.

Anderson Andrew, grocer, 1611 Magnolia.

Anderson Mildred D, music teacher, 4 E Belmont.

Anderson Thomas, grocer, 704 E Chase.

Anderson Wm E, insurance, 6 Salisbury bldg, h 4 E Belmont, tel 30, 22½ W Government, tel 517.

Anderson W E, physician, 12½ W Government.

Anderson & Dorr (Walker Anderson, C H Dorr), genl ins, 10 E Government.

Andrews John, blksmith, 108 E Garden.

Angeletos Angelo, grocer, 423 N De Villiers.

Angelo John, fruits, 500 Salamanca.

Anson H O, clothing, 415 S Palafox.

Applegate Mrs Willie, notary, 28½ S Palafox.

Applegate W T, meats, 900 E Wright.

Apostole Constantine, grocer, 923 Davis.

Apostole Phillip, grocer, 1 N Tarragona.

Arbona Eugene, saloon, 117 E Zaragossa.

Arbona Joseph, saloon, 144 E Intendencia.

Armour Packing Co, A W Davis mngr, whol meats, 102 N Tarragona.

Ausfeld Frederick, architect, 513 Theisen bldg.

AUSLEY & CO (INC.), Cotton, Stocks, Grain and Provision Brokers, 11 W Intendencia.

AVERY HARDWARE & SUPPLY Co, A M Avery Pres, A M Avery Jr Vice Pres, O M Gordon Sec-Treas, 2-4 S Palafox.

Avery J C Jr, notary, 211 Thiesen bldg.

AVERY & AVERY (John C and John C Jr), Attorneys at Law, 211 Thiesen Bldg.

Baars H & Co, Henry Baars pres, John E Baars vice pres and sec, Theodore D Baars treas, timber and lumber exporters, 804 S Palafox. Tel 45.

Barlow Charles, grocer, 232 N Tarragona.

Barnes Mitchell, restaurant, 110 S Tarragona.

Barrios Manuel, barber, 8 E Intendencia.

Bass & Co, Oscar L Bass pres, T L Grant vice pres, W M Mackey sec and treas, whol dry goods, 25-27 E Romana.

Bay City Loan Co, H H Kelly mngr, 9½ E Zaragossa.

Bear Lewis Co, Morris Bear pres, Max L Bear sec and treas, whol grocers and liquors, 404-408 S Palafox. Tels 16 and 17.

Bear Lewis Drug Co, Morris Bear pres, Max L Bear sec and treas, whol grocers and liquor dealers, 404 S Palafox.

Beard J S, attorney, 406 Thiesen bldg.

Bedsole G G, grocer, 101 W Romana.

Beggs E D, attorney, 204½ S Palafox.

Bell Alex, whol fruits, 261 E Intendencia.

Bell J S & Son (Frank J and Sidney H), meats, 214 S Palafox.

Bell Peter, saloon, 201 E Intendencia.

Bell Robert, restaurant, 122 S Tarragona.

Bennett C E, osteopath, 8 Masonic Temple.

Beovich D F, saloon, 325 S Palafox.

Berlin Nathan, furniture, 107-109 E Intendencia.

Bibb Mary, milliner, 122 N Palafox.

Bickerstaff J H, physician, 13 Masonic Temple.

Bierne Mrs Sarah, millinery, 329 W Government.

Billingsley J A, billiards, 14 E Government.

Bledsoe J L, upholstr, 27 W Government.

Blount A C Jr, notary, 5½ Intendencia.

Blount & Blount (Wm A, A C Jr and Wm A Jr), lawyers, 5½ W Intendencia. Tel 92.

Bluff Springs Gravel Co, J Whiting Hyer sec and treas, 100 E Government.

E. R. BECKWITH, State Dealer for

The Monarch Visible Typewriter

And all Office Appliances, Postoffice Box 21, Tampa, Fla.

Chas. R. Boone
REAL ESTATE

City and Suburban Property a Specialty
Orange Groves and Timber Lands.
Jackson Building.
604½ Franklin St.
Rooms 16 and 17. Phone 1518.
TAMPA, FLORIDA.

B. A. DAVIS,

Contractor and Dealer in all Kinds of

Marble and Stone Work.

—Manufacturer of the Latest Designs in—

Granite and Marble Monuments and Tombstones.

Write for Catalogues and Prices.

Agent for Iron Fences and Other Ornamental Iron Work.

No. 6 South Palafox Street, - - Pensacola, Florida.

THE PARK HOTEL

W. L. GILMORE, Proprietor.

Rates, 50 to 75c per Day

European Plan. Special Rate by Week or Month

TRANSIENT TRADE A SPECIALTY

OPPOSITE OPERA HOUSE

East Government Street, ½ block from P. O. Pensacola, Florida

---

P. R. PEARL
ELECTRICIAN

All classes of Electrical Work done and Supplies Furnished on Short Notice.

ELECTRIC LIGHT PLANTS INSTALLED COMPLETE A SPECIALTY

15-17 W. Garden, - - PENSACOLA, FLA.

---

500 Rebuilt Typewriters, all makes for sale or rent. Terms Easy Payments.

Ribbons 65c each. Carbon Paper $1.50 Box.

In fact write us for anything in the typewriter line. We will give you cut rate prices.

Pensacola Typewriter Exchange, PENSACOLA, FLORIDA

Largest Stock Typewriters in the Southeast.

FOR the NORTH and EAST
The Seaboard Air Line R'y is the shortest line to Savannah

SEABOARD
AIR LINE RAILWAY

SOUTHERN HOTEL In the Heart of the Business District.
Mrs. F. L. Bowen, Mngr. 18-20 E. Garden Street, PENSACOLA, FLA.

B'nai Israel Orthodox Congregation, 37 E Chase.
Bobe Miss E B, dressmkr, 115 S Barcelona.
Bobe Mrs A G M, milliner, 115 S Barcelona.
Bonaker Bros, Charles S Bonaker mngr, mdse brokers, 22½ W Government.
Bonifay Fannie L, nurse, 1326 E Blount.
Bonifay G U, notary, 7 S Palafox.
Borman W A, architect, 301 Brent bldg.
Borras Mrs Rosina, grocer, 400 E Government.
Bosso S C, ice cream mnfr, 105 S Tarragona.
Boysen Mrs S B, florist, 252 E Chase.
Braswell A J, transfer, 235 E Intendencia.
Brawner F E, dept store, 103-105 S Palafox.
Breen W F, contr, 1408 E Lee.
BRENT F C, Office Brent Bldg.
Brintle S J, money brokers, 405½ S Palafox.
Brooks L E, lawyer, 204½ S Palafox.
Brown A A, notary, 22½ W Government.
Brown A A & Co (Arthur A Brown), ship brokers, 22½ W Government.
Brown Joseph, wood, Herron's Wharf
Brown L S, mngr Southern Ins Agency, 201-201½ Thiesen bldg.
BROWN L S & CO (L S Brown), Real Estate, Loans and Insurance, 201-201½ Thiesen Bldg.
Bruce E F, physician, 22½ W Government.
Bruce F B, sporting goods, 21 S Palafox.
Bruno Frank, shoemkr, 26 E Government.
Brux T D, shipsmith, 708 S Palafox.
Bryans Mrs Amy B, nurse, 928 E Garden.
BUILDERS EXCHANGE, A V Clubbs Pres, C H Turner Vice Pres, F M Williams Sec and Treas, 308 Thiesen Bldg.
Bullard James M, shoemkr, 120 E Intendencia.
Bullard J W, money broker, 28½ S Palafox.
Bullock J W Jr, loans, 28 E Government.
Burke John B, grocer, 516 N C.
Burns J L,grocer, 701 N De Villiers.
Burns Michael, dairy, 716 W Garden.
Burrow G M, bookbinder, 128-128½ E Government.
Burrow J M, printer, 126-128 E Government.
Burgoyne Mrs E R, notary, 211 Thiesen bldg.
Busey Thomas J, grocer, 1021 N 9th.
Business Mens Mutual Protective Assn, B F Coker local mngr, 104½ S Palafox.
Butler A H, grocer, 424 E Garden.
Butler Rev J B (Methodist.)
Cafiero G B, ship broker, 814½ S Palafox.
Cahn Sol & Co (Sol Cahn), grocer, 201-203 S Palafox.
Caldwell Fannie T, embroidery teacher, 118 W Gadsden.
Calegero Nicholas, grocer, 401 W Intendencia.
CAMPBELL PATTILLO, Attorney at Law, 403-405 Thiesen Bldg.
Careigeorge George, grocer, 522 N Alcaniz.
Carlson Grocery Co (Ludwig Carlson, M A Nordstrom), 144 W Intendencia.
Carlson Mrs Minnie, grocer, 1302 E Strong.
CARO & WHALEY (P A Caro, P A Whaley), Proprs Pensacola Typewriter Exchange, 315½ S Palafox.
Carter Mrs A L, dressmkr, 901 N De Villiers.
Carter J T, harness mkr, 13 W Intendencia.
Carter R W, paper hanger, 901 N De Villiers.
Cary & Co, Richard M Cary pres, John Massey sec and treas, coal and wood, 43 S Palafox.
Cashman Herman, pawnbroker, 402 S Palafox.
Cassimus Christ G, restaurant, 129 E Wright.
Cassimus George, restaurant, 102 W Zaragossa.
Ceparisos C P, fruits, 130 S Tarragona.
Chandler Emma D, artist, 114 W Chase.

BLUE PRINTS Southern Sun Print Co.
Drawings, Maps, Etc. Laura and Adams Sts., JACKSONVILLE, FLA.

Engines Marine Stationary

CLARKE AUTOMOBILE & LAUNCH CO.
JACKSONVILLE, FLA.
(See page 7)

C. R. YAEGER

Attorney at Law **Real Estate Broker**

FARMING LANDS, TIMBER LANDS AND CITY PROPERTY BOUGHT AND SOLD ON COMMISSION

If you want to buy or sell any of the above, write or call on me at

202 Thiesen Building, PENSACOLA, FLA.

Southern States Lumber Company

CABLE ADDRESS "STATES"

Manufacturers and Shippers of

Pine Lumber, Timber, Shingles and Lath.

P. K. YONGE, Manager. F. F. BINGHAM, Ass't Manager.
EDMUND FOX, Auditor.

PENSACOLA, FLORIDA.

Chunn Mrs H S, stenography, 321 N Barcelona.
Citizens National Bank (capital $100,000), L H Green pres, R M Bushnell cashr.
Clarke L K, notary, 7 S Palafox.
Clutter J M, pianos, 12 E Government.
Clutter Music House, J M Clutter pres, E T Nardin vice pres, George W C Clutter treas and genl mngr, B E Clutter, sec, 114 S Palafox.
Cocorany Befany, grocer, 429 W Jackson.
Coe J M, books, 23 S Palafox.
Cogiopoolas Lizer, grocer, 924 E Wright.
Cohen A M, produce, 124 S Barcelona
Coker B F, notary, 104½ S Palafox.
Colbert W L, barber, 325½ S Palafox.
Coleman Joseph, clothing, 212 S Palafox.
Coleman Samuel, barber, 126 S Tarragona.
Collars John, fruits, 106 W Zaragossa.
Collins Alexander, barber, 223 N Tarragona.
Collins Bros, barbers, 204 S Palafox.
Collins George W, shoemkr, 140 E Government.
Collins J B, barber, 17½ S Palafox.
Collins Mary L, dressmkr, 114 S Barcelona.
Collins & Pons (C D Collins, M C Pons), barbers, 36 S Palafox.
Commercial Hotel, Mrs Fannie McClure prop, 110-112 E Intendencia.
Condon Mrs Ann, grocer, 701 N E.
Consolidated Grocery Co, C B Rogers pres, C M Covington vice pres, John Ball sec and treas, J A Avant asst sec and treas, whol grocers, 226½ S Palafox.
Consolidated Naval Stores Co, W C Powell pres, H L and C M Covington vice prests, C P Dusenbury sec and treas, J O Walker asst sec and treas, 303-307 Thiesen bldg.
Consolidated Paint & Paper Co, C L Fulton mngr, 32 W Intendencia.
Constantine Andrew, grocer, 423 N Tarragona.
Cook Anderson, shoemkr, 221½ S Tarragona.
Cooper J T, grocer, Cypress n e cor M.

H. H. RICHARDSON & CO.
BUILDING MATERIALS.
Jacksonville, Fla.

If you cannot locate what you want, we'll find it for you.
THAT'S OUR BUSINESS

FLORIDA REALTY CO.
23 MAIN ST., Jacksonville, Fla.
Virgin Timber Tracts, Phosphate Lands, Orange Groves, City Property.

COSTON CHARLES M, Attorney at Law, 207 Thiesen Bldg.
Cottrell C T, photographer, 204½ S Palafox.
Crawford H T, real estate, 315½ S Palafox.
Creighton C L, shingle mill, s s Garden 1 e of 12th av.
Crockett Mrs M R, dressmkr, 204 N Reus.
Cruise John, restaurant, 6 N Tarragona.
Crystal Pharmacy, Dr L de M Blocker pres, E W Petterson vice pres, W A Rawls sec and treas, John B Guttman Jr director, 27 S Palafox.
Cushman H C, drugs, 101 E Intendencia.
Dahlstrom G A, cigars, 818 S Palafox.
Dailey & Moore (Wm G Dailey, Roy C Moore), whol tea and coffee, 111 E Intendencia.
D'Alemberte A E, notary, 206 S Palafox.
D'Alemberte C W, physician, 119½ S Palafox.
D'Alemberte W A, drugs, 121 S Palafox.
DANIELL LEE, Real Estate, Loans and Investments, 207 Thiesen Bldg.
Dannheisser Dave, saloon, 401-403 S Palafox.
Dannheiser Morris, saloon, 12 W Zaragossa.
Dannheisser Sara, nurse, 13 W Cervantes.
DAVIS BENJAMIN A, Contractor and Dealer in All Kinds of Marble and Stone Work, 6 S Palafox. (See page 329.)
Davis C T, furniture, 114 E Belmont.
Davis Mrs Emma, cleaner and dyer, 212 N De Villiers.
Davis E F, attorney, 202-204 Theisen bldg.
Davis J F, jeweler, 23 S Palafox.
Day J N, notary, 206 S Palafox.
Dees E H, confectioner, 227 N De Villiers.
Delahunt T M, contractor, 217 W Intendencia.
De Land E F, grocer, 1222 N 10th av
De Luna Book Store, Harry T Howland mngr, 222 De Luna.
Deones James, fruits, 210 S Palafox.
Depot Loan Office (S S Lightman, Philip Klein), pawnbrokers, 106 E Wright.
Depot Market, W M Warren mngr, meats, 222-224 E Wright.
De Silva H G & Co (H G De Silva, W B Ferriss), lumber mnfrs, Main, n e cor Barrack. Tel 11.
De Sota Mrs A P, dressmaker, 428 E Zaragossa.
De Sota Victoria A, music teacher, 428 E Zaragossa.
Dewberry W C, physician, 13 Masonic Temple.
Diamond B L, tailor, 11½ W Government.
Diaz Emeleo, physician, 405 S Palafox.
Di Lustro Antonio, maccaroni mnfrs, 612 S Palafox.
Dina Milton, restaurant, 214 S Tarragona.
Dome John, grocer, 423 N Alcaniz.
DOTSON & CO, Benjamin Dotson Pres and Mngr, Bryan Dunwoody Sec and Treas, Machinists, n s Main 1 e of Coyle.
Dougherty J B, grocer, 100 S De Villiers.
Douville G C, attorney, 500 Thiesen bldg.
Douville R A, notary, 502 Thiesen bldg.
Douville Timber Land Co, E E Douville pres, R A Douville sec and treas, 500-502 Thiesen bldg, tel 734.
Dubuisson J E & Bro (Jules E and Mark A), general store, 126 E Intendencia.
Dubuisson L A, grocer, 330 Salamanca.
Duncan Wesley, mattress mnfrs, 512 W Romana.
Dunwoody-Aiken Tow Boat Co, Henry Baars pres, I H Aiken vice pres and supt, Bryan Bunwoody sec and treas and mngr, ft of Coyle, tel 77.
Duval B C Mill Co, B C Duval mngr, planing mill, Magnolia s w cor H.
East Hill Grocery, Marion F Bowes propr, 300 E Gadsden.
East Pensacola City Co, Wm H Knowles pres, John E Stillman sec, real estate, 1 N Palafox.

POLK'S FLOUR MILL and GRAIN DIRECTORY
is replete with information valuable to the PRACTICAL MILLER, GRAIN DEALER, and all INTERESTED IN MILLING, GRAIN or ALLIED TRADES.

ESCAMBIA REALTY CO. (Incorporated)

REAL ESTATE AGENTS, LOANS AND GENERAL INVESTMENTS, LIFE AND FIRE INSURANCE. 204½ S. Palafox St., PENSACOLA, FLA.

Edmundson R L, meats, 714 S Palafox.
Edrehi David, insurance, 204½ S Palafox.
Edwards E W, barber, 315 N Tarragona.
Edwards G W, barber, 117 S Tarragona.
Edwards S E, meats, 409 N Tarragona.
Escambia County Abstract Co, Pensacola Investment Co, owners, 1 N Palafox. Tel 386.
Escambia Electric Light & Power Co, J W Leadley mngr, F J Donovan asst treas, 19-21 E Main.
ESCAMBIA HOTEL (American), G W Sims Propr. Rates $2.00 and up. Palafox, cor Wright.
ESCAMBIA LAND & MANUFACturing Co, H L Covington Pres, J R Saunders Vice Pres, J O Walker Sec and Treas, 415 Thiesen Bldg.
ESCAMBIA REALTY CO, A R Jones Pres, John B Guttmann Vice Pres, George P Wentworth Sec and Genl Mngr, 204½ S Palafox. (See right top lines.)
Export Lumber Co, J R Saunders pres, J T Whiting sec and treas, 302 Thiesen bldg, tel 277.
Fairchild B H, awning mnfr, 15-17-19 E Garden.
Fatti George, grocer, 714 S Palafox.
Fiore Dominick, fruits, 300 W Government.
First National Bank (capital $200,000) Wm H Knowles pres, W K Hyer Jr cashr, 305 S Palafox.
Fisher Furniture House (A A Fisher), W M Edwards mngr, 138 E Intendencia.
Fisher Jacob, grocer, 914 W La Rua.
Fisher Real Estate Agency, A A Fisher pres, W H Knowles vice pres, W A D'Alemberte sec and treas, 206 S Palafox, tel 87.
Fisher Wm, atty-at-law, 206 S Palafox.
Fleetwood Thomas H Jr, grocer, 718 E De Soto.
Fleming R P, grocer, 527 W Gregory.
Fleming & Conway (Raphael Fleming, George Conway), restaurant, 401 S Palafox.
Flo John, fruits, 400 W Government.
Florida Sentinel, M M Lewey publr, 100 W Chase.
Floroo John, fruits, 501 W Government.
Forbes W J & B (Wm J and Bleecker), dept store, 123-127 S Palafox.
Forcheimer N G, shoes, 117 S Palafox.
Fordham W F, physician, 14½ E Government.
Fowler Melvin A, tailor, 203 S Baylen.
Fralzone Albertino, restaurant.
Frater Joel, lumber, Boylen St Wharf.
Friedman L & Co (Louis and Isidore Friedman), dept store, 113-115 S Palafox.
FRIEDMAN SAMUEL A, Wholesale and Retail Wines, Liquors and Beers. Jug Trade a Specialty, 331 S Palafox.
Friedrichsen J H & Son (J H and Charles), tailors, 34 S Palafox.
Gagnet E B, grocer, 142 W Zaragossa.
Gahlenbeck W A, jeweler, 218 S Palafox.
Garfield W S & Co, W S Garfield pres, C H Turner sec, R H Turner treas, storage and coal, 304 E Wright.
Gartland F E, meats, 124 S Baylen.
Gates Wm, grocer, 731 W Zaragossa.
Geeker Stelio, confectioner, 38 S Palafox.
Gem Book Store, Charles R Johnson propr, 218 S Palafox, tel 230.
George Christ, confectionery, 10 (6½) S Palafox.
German-American Lumber Co, H H Boyer vice pres and mngr, J Gerhard Rolfs sec, 409 Thiesen bldg.
Gerson Benjamin, crockery, 13-15 S Palafox.
Giardina Mrs Lena, saloon, 143 W Zaragossa.
Glazow George, fruits, 200 W Government.
Goiner Robert L, contractor, 314 W Wright.
Goldring Newman, saloon, 401 S De Villiers.
Goldsticker Wm, grocer, Salamanca, s e cor Cevallos.
Goldstucker Otto, furniture, 201 E Government.
Goldstucker Wm, undertaker, 32 N Tarragona.

H. & W. B. DREW Co.

45-47-49 West Bay Street, JACKSONVILLE, FLA.

SPORTING GOODS

PHOTOGRAPHIC SUPPLIES

POLK'S BAKERS' DIRECTORY OF THE UNITED STATES
Contains information and lists valuable to Practical Millers, Grain Dealers and all interested in the Baking, Milling, Grain and allied trades.
PUBLISHED BY R. L. POLK & CO., DETROIT, MICH.

Gonzalez Charlotte, music teacher, 107 N Spring.
Gonzalez G F, mdse brokers, 331 Brent bldg.
GONZALEZ MANUEL CO (Manuel Gonzalez), Mnfrs of Clear Havana Cigars, 604-606 S Palafox, P O box 333.
Gonzalez Marguerite, embroidery teacher, 107 N Spring.
Goulding Fertilizer Co, Frank Burbridge pres, W De C Kessler, vice pres and treas, F A Burbridge sec, 336-340 Brent bldg, tel 405.
Grant & Co, R E Williams mngr, money brokers, 7 E Intendencia.
Gray D M, contractor, 500 N 17th av.
Gray J B & Co, Russell J Owens mngr, money brokers, 2 W Romana. Tel 1165.
Green Mrs G B, hair dresser, 306 N De Villiers.
Greenblaet Isadore, clothing, 128 S Tarragona.
Greenhut A & Co (Adolph Greenhut), wholesale grocers, 102-106 E Government.
Guillaari John, fruits, 201 W Intendencia.
Guinot Annie, dressmaker, 115 S Baylen.
Gulf City Coffee Co, H P Chipman mngr, coffee roasters, 608 S Palafox.
Gundersheimer B L, clothing, 323 S Palafox.
Hall J A & Co, George T Stogsdill mngr, money brokers, 14½ E Intendencia, tel 1162.
Hall T A, saloon, 319 S Palafox.
Hall T A, saloon, 209 E Wright.
Hall T A & Co, Frank Fehr agt, whol liquors, 317 S Palafox.
Hall W S, dentist, 1 Masonic Temple.
Hallmark G S, insurance, 12 E Government.
Hannah Bros (Wm J, Thomas V and Philip E), drugs, 17 S Palafox.
Hannah W J, physician, 17 S Palafox.
Harges Miss Modeste, drugs, 216 S Palafox.
Hargrose C T, grocer, 521 N Tarragona.
Harrison Bros (Dave and Hymen), furniture, 122 E Intendencia.
Hartman Charles, bakery, 300 W Zaragossa.
Harvey R H, grocer, 500 W Cervantes.
Harvey Timothy, meats, 256 E Intendencia.
Harvey Wm, grocer, 511½ Aragon.
Harvey W H, undertaker, 208 N Tarragona.
Hassips H M, grocer, 331 E Chase.
Hazel Mrs A V, nurse, 808 Cordova.
Heard J G, dentist, 2-4 Masonic Temple.
Heilbron I J, saloon, 301 N Tarragona.
Heinberg M J, notary, 14½ E Government.
Heine R B, contractor, 1017 E Jackson.
Hermaras George, grocer, 238 W Zaragossa.
Hermandez Rudolph, grocer, 100 S Barcelona.
Herring E L, blacksmith, 135 E Intendencia.
Herron James S, physician, 519 N Palafox.
Higgins J W, dentist, 7 Masonic Temple.
Hixon Frank, physician, 49 E Gregory.
Hoer, Elsie A, nurse, 1704 N 10th av.
Hoer Ida L, nurse, 1704 N 10th av.
Hoffman E B & Son (Mrs Eva B and A R Hoffman), grocers, 57 E Gregory.
Holifield Wiley H, meats, 241 W Government.
Holland Wm, grocer, 800 W Main.
Hollaway James A, grocer, 2300 N Tarragona.
Holmes Hilma P, notary, 5½ W Intendencia.
Holst Bros (J E Victor Jr), billiards, 30 W Zaragossa.
Holst V & Co (Victor Holst, W H Hutchinson), fish and ice, Dunwoody-Aiken Wharf.
Home Investment Co, Lee Daniell sec and genl mngr, real estate, 207 Thiesen bldg.
HOME LIFE INSURANCE CO OF N Y, Escambia Realty Co Agts, 204½ S Palafox.

MERRILL-STEVENS CO.
JACKSONVILLE, FLA.
SHIP YARDS, DRY DOCKS, BOILER and MACHINE SHOPS.

FLORIDA ELECTRIC CO., JACKSONVILLE, FLORIDA.
Wholesale Jobbers and Retail Dealers in
ELECTRIC APPARATUS and SUPPLIES

Home Mill Co, C P Gonzales pres; C F Gonzales vice pres, J Whiting Hyer sec and treas, lumber mnfrs, 100 E Government.
Hooton Jack, drugs, 100 S Palafox.
Hooton J J, notary, 7 S Palafox.
Hooton W C, notary, 204½ S Palafox.
Hooton W S, bicycles, 12 E Intendencia.
Hooton & Watson (J J Hooton, J C Watson), insurance, 7 S Palafox, tel 54.
Hop Lee, laundry, 17 W Government.
Horsler Carrie, music teacher, 19 E Gregory.
Horsler Daisy E, physical culture, 19 E Gregory.
Hotel Escambia, Warren W Geddes mngr, 211-225 N Palafox.
Hotel Southern, Mrs F H Bowen mngr, 26-28 E Garden.
HOWE WM D, Attorney-at-Law, 14½ E Government.
Hyer Bros (Wm K Sr and Robert A), wholesale coal, 24 E Government.
Hyer Henry, notary, 100 E Government.
Hyer J Whiting, notary, 100 E Government.
Hygeia Bottling Works, Lewis G Crosby mngr, 124 E Chase, tel 587.
Independent Steamship Co, J R Saunders pres, M E Wilson sec and treas, 412 Thiesen bldg.
Industrial Insurance and Banking Co, B L Gladden mngr, 24 E Government.
Industrial Life & Health Ins Co, T T Philips mngr, 28½ S Palafox.
International Correspondence Schools, C E Freeman division supt, W F Rodgers representative, 308 Brent bldg.
Israel Samuel, clothing, 114 S Tarragona.
Jacobson G H, restaurant, 323½ S Baylen.
Jacobson Mrs Stena, meats, 720 W Main.
Jacoby Mitchell, saloon, 307 N Tarragona.
Jadrievic James, saloon, 13 W Zaragossa.
Jefferson S W, dentist, 124½ N Palafox.
Jenkins T J, barber, 180 Tarragona.
John Epephina, grocer, 923 N Alcaniz.
Johnson Annie B, music teacher, 1219 E Cervantes.
Johnson Anton K, saloon, 401 S Baylen.
Johnson Charles, bicycles and repairs, 415 N Tarragona.
Johnson C J, grocer, 1702 Magnolia.
Johnson C R, stationery, 218 S Palafox.
Johnson George, billiards, 115 S Tarragona.
Johnson G W, contractors, 1008 E Jackson.
Johnson Harper, blacksmith, 208 E Romana.
Johnson John, baker, 133 W Intendencia.
JOHNSON WM & SON (INC), Wm R Johnson Pres and Treas, L W Morse Vice Pres, Genl Department Store, 122-128 S Palafox.
Jones B & Co (Boykin Jones), mdse brokers, 24 E Government.
Jones C M, lawyer, 108½ E Government.
Jones John, restaurant, 221 S Tarragona.
Jones W W barber, 205 E Wright.
Joseph B H, tailor, 219 De Luna.
Journal Co, Frank L Mayes pres and genl mngr, publrs Pensacola Daily Journal, 15 E Intendencia.
Kandy Kitchen Ko, A D Wright pres, C B McGill mngr, 104 S Palafox, tel 999.
Kantanakie Constantine, grocer, 142 E Government.
Karptin Constantine, fruits, 101½ S Palafox.
Kauffman L O, photogr, 3½ W Romana.
Kehoe Fannie E, music teacher, 221 W Cervantes.
Kehoe Minnie E, stenographer, 300 Thiesen bldg.
Kehoe & Smithwick (J W Kehoe, J H Smithwick), attorneys, 301 Thiesen bldg.
Kiedinger Mathias, grocer, 720 N Government.
Kelling John, grocer, 627 W Belmont.
Kennedy Louise, grocer, 913 N J.

POLK'S PUBLICATIONS: Gazetteers and Business Directories of Many States, Medical Register and Directory of North America, Dental Register and Directory of the U. S. and Canada, Millers', Lumber and Real Estate Directories, and OVER 80 CITY DIRECTORIES.

LEMP ST. LOUIS BEER
and a full line of Liquors, etc. Price list mailed on application. HANNE BROS., JACKSONVILLE, FLORIDA.

Kennedy S R M, physician, 119½ S Palafox.
KETTERER F W MEDICINE CO, A J Blitch Mngr, 505 S Palafox.
Keyser W S Co, W S Keyser pres, J M Muldon sec and treas, lumber exporters, 806 S Palafox.
King & Runyan (R B King, A G Runyan), sporting goods, 506 S Palafox.
Kirchoffer Mrs Mary, grocer, 240 W Government.
Klean Frederick, grocer, 129 W Belmont.
Klein Grocery Co (Max Klein), grocers and ship supplies, 500 S Palafox, tel 350.
KNOWLES BROS, W H Knowles Pres, Knowles Hyer Vice Pres and Genl Mngr, J V Riera Treas, J E Maxwell Sec, Genl Insurance, 309 S Palafox.
Knox U L, painter, 208 N Reus.
Kobel & Golson (J K Kobel, J M Golson), commn merchants, 108 S Alcaniz.
Kress S H & Co, Harold C Palmer mngr, bazaar, 40 S Palafox.
Kugelman D & Co (David Kugelman), wholesale grocer, 116-118 E Government.
Lamar & Fulgham (J W Lamar, S L Fulgham), architects, 314 Thiesen bldg, tel 601.
Lambert A C, grocer, 801 W Belmont.
LANDRUM JAMES R, Attorney-at-Law and Marine Notary, 315½ S Palafox.
Laney C H, attorney, 14½ E Government.
Langley Mrs Kate, dressmaker, 235 W Romana.
Lannon T H & Co, T H Lannon mngr, dept store, 200-202 S Palafox.
Largue M G, horse shoer, 133 E Intendencia.
Lee Tierce, grocer, 417 N Tarragona.
Leonard S A, notary, 309 S Palafox.
Levey C J, notary, 321 Brent bldg.
Levy F P, mdse broker, 204½ S Palafox.
Lewey M M, publr, 100 W Chase.
Lewis House, 311 N Tarragona.
Lewis Wm H, saloon, 530 W Belmont.
Lewis W L, barber, 113 S Tarragona.
Lewis W M, grocer, 600 E Government.
Lewis & Co (Richard Lewis), wholesale drugs, 122 E Government.
Licata Joseph, shoemaker, 103 S DeVilliers.
Lindenstruth Peter, jeweler, 120 S Palafox.
Lipps Jacob, bottler, 136 E Intendencia.
Lischkoff Alex, jeweler, 226 S Palafox.
Lischkoff Moses, shoes, 32 W Government.
Lister Wm, grocer, 520 N B.
Lloyd C E, electrician, 6 W Cedar.
LOFTIN SCOTT M, Attorney-at-Law and Solicitor Escambia County, 14½ E Government.
Long J E, contractors, 810 E Gadsden.
Lorenge H C, grocer, 1912 W Jackson.
Louis Victor, hat renovater, 14 E Intendencia.
Louisville & Nashville R R Co, J W Lurton div frt and pass agt, E O Saltmash supt, O A Gonzalez train master, 111 S Palafox, Brent bldg,
Louisville & Nashville R R Elevator, L & N R R wharf.
Loveless Mrs Minnie, dressmaker, 319 W Gadsden.
Lowy A Lewis, grocer, 500 W Belmont.
Lucas Alfred, restaurant, 203 E Wright.
Lurton W S, notary, 204½ S Palafox.
McClellan Mary, grocer, 823 N Oliva.
McClellan W M, notary, 305 S Palafox.
McClure C N, notary, 206 S Palafox.
McDAVID-HYER CO, W K Hyer Jr Pres, W K Hyer Sr Vice Pres, Henry Hyer Sec, J Whiting Hyer Treas, Real Estate, Loans and Insurance, 100 E Government.
McDavid Timber & Lumber Commission Co, M M Morrison pres, J Whiting Hyer sec and treas, 100 E Government, tel 700.
McFadden G H & Bro, J B Harris agt, cotton buyers, 507 Thiesen bldg.

LUMBER MANUFACTURERS, DEALERS, CONSUMERS, and the entire Lumber Interests of the United States. POLK'S LUMBER DIRECTORY, 1901-02. CHICAGO, ILL.

Dowling Park, Fla. The town that is growing more rapidly than any other in Florida. Investments in town lots there at ground-floor prices will make big money. We control all the town-site property (See p. 2)
JACKSONVILLE DEVELOPMENT CO., JACKSONVILLE, FLA.

McIntyre E W, grocer, 725 San Carlos.
McMillan D W, physician, 119½ S Palafox.
McRae S J, insurance, 300 Brent bldg.
McVoy, Charles L, grocer, 145 W Intendencia.
Malano Nick, grocer, 401 E Belmont.
Mallory & Jones (S R Mallory, J B Jones), attorneys, 204½ S Palafox, tel 243.
Malone A J, grocer, 1122 W La Rua.
Marasales Chris, grocer, 114 N 11th av.
Marble John W, grocer, 820 W Belmont.
MARENO JAMES C, Attorney, 108½ E Government.
Marine Grocery Co, V J Vidal mngr, 604-608 S Palafox.
Marooles J D, fruits, 330 W Romana.
Marston & Quina (Frank Marston, E G Quina), furniture, 108-110 S Palafox.
Massey Annie, dressmkr, 114 N Reus. Reus.
Massey John, notary, 43 S Palafox.
Matthews J A, barber, 8 E Government.
Maura Aubrey, notary, 1 N Palafox.
Maura O E, mdse broker, 12 E Government.
Maxwell & Reeves (E C Maxwell, L J Reeves), lawyers, 400-401 Thiesen bldg.
Mayer D & I (David and Isaac), men's furnishings, 303 S Palafox.
Mayer Leopold, mdse broker, 26 E Government.
Mayes Printing Co, F L Mayes pres, Henry Jeudevine vice pres and mngr, B S Bernard sec and treas, commercial job printers, 24 W Government, tel 181.
MELLEN F S & CO (Frederick S Mellen), Hay, Grain, Feed, Lime, Disinfectants Etc, Alcaniz n e cor Garden, Tel 334.
MERCHANTS HOTEL, Jacob Kryger Propr, Government and Palafox.
Merritt J A & Co (J A Merritt, R H Turner Jr), ship brokers, 810 S Palafox.
Merriwether W R, money broker, 112 S Tarragona.
Meyer Shoe Co, H P Neuman mngr, 102 S Palafox.
Miller Mrs M E, grocer, 433 E Zaragossa.
Mitchell C Ray, dentist, 402 Thiesen bldg.
Mitchell John, fruits, 700 W Belmont.
Mitchell S C, grocer, 438 E Government.
Mitchell T S, physician, 404 Thiesen bldg.
Mobile Loan Co, C W Jones mngr, money brokers, 19 E Zaragossa.
Mock J H, dentist, 28½ S Palafox.
Moffitt Mrs Sallie, grocer, 423 E Garden.
Moloney Hugh, grocer, 924 Davis.
Montgomery J S, meats, 27 S De Villiers.
MOOG ALFRED, Wholesale Wines and Liquors, 325-329 S Palafox.
Moore Ice Co, T H Moore pres, L H Moore sec, W R Moore mngr, ice mnfrs, Manresa, s e cor Garden.
Moreno Mansfield, notary, n e cor Palafox and Government.
MORENO SCARRITT, Lumber and Safes, 20 E Government.
MORGAN GEORGE T, Attorney-at-Law and City Comptroller, 504 Thiesen Bldg.
Morgan W L & Bro (W Leonard and Wade H) proprs, meats, 139 E Intendencia.
Morris P A, saloon, Baylen, S E cor Main.
Morris Richard, saloon, 200 E Garden.
MORRISON A D Produce and Commission Merchant, 101 S Palafox.
Moulton Walter & Co (W E Moulton), tailors and clothes pressers, 9 E Intendencia.
Moungey Alice, grocer, 701 W Zaragossa.
Moyer A McDonald, grocer, 314 E Government.
Moyer W L, grocer, 28-30 W Government.
Muller Henry, grocer, 400 S Palafox.
Munro Clinton, grocer, 714 E Chase.
Murphy Peter, grocer, 526 W Belmont.
Murphy W H & Son (W H & C G), timber inspectors, 15 W Government.

FOR the NORTH and EAST
The Seaboard Air Line R'y is the shortest line to Savannah
SEABOARD AIR LINE RAILWAY

POLK'S REAL ESTATE AND FINANCIAL REGISTER OF THE U. S. AND CANADA
A valuable reference book containing laws of each State, lists and other information valuable to the Real Estate and Financial Interests.
PUBLISHED BY R. L. POLK & CO., DETROIT, MICH.

Mutual Loan & Savings Association, A M Avery pres, A V Clubbs vice pres, Thomas C Watson sec, W K Hyer Jr treas, W A Blount atty, 7 S Palafox, tel 54.
National Packing Co, Julius Seeger agt, whol meats, 215 S Tarragona.
National Transportation & Terminal Co, George L Lappington asst genl mngr, 309 Thiesen bldg.
Nellie Sister, nurse, 127 W Gregory.
Neri Gustavo, confectioner, 28 S Palafox.
New Method Laundry, E W Lawrence propr, 15-17 W Romana.
New Orleans Grocery, James McHugh propr, 8-10 W Intendencia.
New York Loan Co, G M Hightower mngr, loans on personal property, 204½ S Palafox.
NEWS PUBLISHING CO, John G Ward Genl Mngr, Publrs Daily and Weekly News, Subscription Price Daily $5.00 Per Year, Weekly $1.00 Per Year, Cor Zaragossa and Jefferson. (See page opp.)
Nicholas John, grocer, 323 S De Villiers.
Nickelsen R L, justice of peace, 310 Jefferson.
Nicolau Gregoria, dressmaker, 213 Florida, S Blanco.
Nordstrom Mrs E D, milliner, 11 E Intendencia.
Norman C S, saloon, 216 E Wright.
Norman W C, propr Norman's West End Saloon, 330 W Government.
Norman's West End Saloon, W C Norman propr, 330 W Government.
Northrup & Wood (Wm H Northrup, John G Wood), undertakers, 12-14 W Intendencia.
O'Connor J P & Co (John P O'Connor), cotton brokers, 5½ W Intendencia.
O'Leary Michael, grocer, 330 W Zaragossa.
O'Leary W J, grocer, 501 W Zaragossa.
Oliver Alexander, grocer, 201 N Tarragona.
Oliver C W & Co (C W Oliver), lumber broker, 808 S Palafox.
Olsen Mrs M B, laundry, 14 N Baylen.
Owen H B, notary, 100 E Government.
Palafox Street Methodist Church, 1 N Palafox.
Palmes M Josie, nurse, 15 W Strong.
Panos Peter, grocer, 300 N De Villiers.
PARK HOTEL (European), W L Gilmore Propr, 104½ E Government. (See page 329.)
***PARKER GEORGE W**, Attorney-at-Law, Opera House Bldg.
PASCO SAMUEL Jr, Attorney-at-Law, 405-407 Thiesen Bldg.
Pate Charles, grocer, 529 W Jackson.
Pate Frank, grocer, 529 W Chase.
Patterson John, grocer, 906 W Gonzalez.
Payne Lucinda, restaurant, 219 S De Villiers.
PEARL PHILIP R, Electrical Contractor and Supplies, 15-17 W Garden. (See page 329.)
Pebley Thomas, lawyer, 3½ W Romana.
Pendleton Minnie, music teacher, 423 E Intendencia.
PENSACOLA ABSTRACT CO 114 N Palafox.
Pensacola Advertising Co, G A Vucovick pres, J M Coe sec and treas, bill posters, 23 S Palafox.
Pensacola B C Association, T B Meeker, buyer, grocers, 14th av s w cor Brainard.
Pensacola Brick Co, Knowles Hyer pres, O H Smith vice pres, J S Walton sec and treas, brick mnfrs, 309 S Palafox.
Pensacola Building Co, James M Johnson mngr, general contractors and builders, 210 De Luna.
Pensacola Business College, Sears & Ellis proprs, 104½ S Palafox.
PENSACOLA DAILY NEWS, News Publishing Co Publrs, Cor Zaragossa and Jefferson. (See page opp)
Pensacola Daily and Weekly News, The News Publishing Co publrs and proprs, 101-109 E Zaragossa, tel 118.
PENSACOLA ELECTRIC CO, J W Leadley Mngr, F J Donovan Asst Treas, O J Semmes Supt Transportation, 19-21 E Main.

R. J. RILES CO. WATCHES, DIAMONDS, JEWELRY and OPTICAL GOODS. (See adv. page 6.) 15 W. Bay St., Jacksonville, Fla.

SURETY BONDS C. M. LOWE, GENERAL INSURANCE JACKSONVILLE, FLA.

Pensacola Fertilizer Co, W DeC Kessler pres, F A Burbridge sec, W E Craig treas, 338 Brent bldg.
Pensacola Fruit and Produce Co (C G Cassines, Antonio Taronto), whol fruits, 132-134 E Government.
Pensacola Gas Co, S T Bodine pres, Lewis Lillie sec and treas, C T Zeck supt, 25-27 E Garden, tel, 148.
Pensacola Grocery Co, R F Mitchell pres, J H Pace vice pres and treas, J J Halloran sec, 224-226 S Tarragona.
Pensacola Home & Savings Association, H G DeSilva pres, Adolph Greenhut vice pres, R M Cary sec, J S Reese treas, 43 S Palafox.
Pensacola Investment Co, Wm H Knowles pres, John E Stillman vice pres and genl mngr, Richard B Simpson sec, Knowles Hyer treas, Arthur H D'Alemberte city mngr, 1 N Palafox, tel 386.
PENSACOLA JOURNAL (Daily $5.00 Per Year and Weekly $1.00 Per Year), Frank L Mayes Editor and Mngr, cor Intendencia and De Luna.
Pensacola Livery Stable, John G Wood Mngr, 12-14 W Intendencia.
Pensacola Loan Co (B F Coker), money brokers, 104½ S Palafox, tel 1340.
Pensacola Lumber Co, F C Brent pres, Gus Eitzen sec, exporters of timber and lumber, 200-201 Brent bldg.
Pensacola Market, George M Neely mngr, 504 S Palafox.
Pensacola Opera House, J M Coe mngr, 304 Jefferson.
Pensacola Tailoring Co, Christoph Abt propr, 137 E Intendencia.
Pensacola, St Andrews and Gulf Steamship Co, 300 Thiesen bldg.
PENSACOLA TYPEWRITER EXchange, Caro & Whaley Proprs, 315½ S Palafox. (See page 329.)
Pensacola Water Co, B R Pitt pres and supt, W M Pitt sec and treas, 11 N Government, tel 361.
Peoples Bank of Pensacola (capital $50,000), J S Reese pres, E W Menefee cashr, Palafox n w cor Romana
Peoples Drug Co (C V Smith, Henry Washington), 124 N Palafox.
Perdue L D, produce, 54 E Chase.
Perkins Wm, restaurant, 326 W Government.
Peshon Herman, shoemaker, 16 W Intendencia.
Peter John, grocer, 26 W Wright.
Peters Arthur, grocer, 317 N Tarragona.
Peters John, grocer, 826 E Wright.
Peterson Axel F, restaurant, 109 W Zaragossa.
Peterson George A, bicycles, 301 S Barcelona.
Pfeiffer Christian, baker, 524 Hayne.
Pfeiffer Steam Bakery, E E Pfeiffer mngr, 211 E Intendencia.
Phillipi Frank, grocer, 407 E Zaragossa.
Phillips John, barber, 222 N Tarragona.
Phillips L C, physician, 12 N Palafox.
Phillips T T, insurance, 28½ S Palafox.
Pierce John, grocer, 800 W Zaragossa
Pierpont J H, physician, 12½ W Government.
Pinney S C, notary, 4 S Palafox.
Pittman Henry, grocer, 2201 Hayne.
Polizo V & Co (Victor Polizo, Nick Mitchell), fruits, 407 S Palafox.
Pollock W A J, physician, 310 Thiesen bldg.
Pons John, barber, 18 E Government.
Pons R H, barber, 313 S Palafox.
Poppijohn George, fruits, 100 W Government.
Porter W G, hardware, 114 E Wright
Porter J H, sail mnfr, 716 S Palafox.
Postal Telegraph Cable Co, H H McLellan mngr, 315 S Palafox.
Pou F R, livery, 15 W Intendencia.
Powell W A Co Ltd, Wilmer Hayward mngr, whol lumber, 508 Thiesen bldg.
Powers Mrs Bettie, dressmaker, 206 E Garden.
Prickett, Gerson & Gardner (S C Prickett Jr, M S Gerson, F B Gardner), tailors, 19 S Palafox, tel 1436.
Pryor G W & Sons (George W, George W Jr and John F), grocers, 1913 N 10th av.
Public High School Library.
Pullian J D, grocer, 400 E Chase.

Polk's Medical REGISTER AND DIRECTORY of North America.
Contains up-to-date lists of all Physicians, Hospitals, Sanitariums, etc. For prospectus, address R. L. Polk & Co. DETROIT, MICH.

AUDITORS and ACCOUNTANTS
Hutchinson Audit Co.
Dyal-Upchurch Bldg., Jacksonville, Fla.
(See adv. in classified Auditors and Accountants.)

Fyle Mrs E M, jeweler, 116 S Palafox.
Quigles J E, barber, 20 (14½) W Intendencia.
Quina M E, physician, 316-318 Brent bldg.
Quina W R, notary, 45 S Palafox.
Radcliffe Kate B, notary, 5½ W Intendencia.
Rader Furniture Co, F O Click, J C Gray, furniture, stoves and mattings, 21-23 E Garden.
Randall Mrs H V, embroidery teacher, 34 S Palafox.
Rauscher J N, grocer, 301 E Gregory.
Reache V F, barber, 409 S Baylen.
Redenback Louis, contractor, 804 De Leon.
Reed J E, restaurant, 322½ S Baylen.
Reed W P, grocers, Cypress n w cor Pettersen.
Reese Edwin, stenogr, 204½ S Palafox.
Reese R P, lawyer, 204½ S Palafox.
Register John, grocer, 821 N Tarragona.
Reilly Frank, cigars, 311 S Palafox.
Rendall J D, architect, 28½ S Palafox.
Renshaw F G, physician, 106½ S Palafox.
Restuccher Lawrence, grocer, 14th av s w cor Strong.
Rettinger A L, vet surg, 31 E Garden.
Reuleff Mrs Emma, nurse, 1314 Davis.
Rhodes J F, grocer, 301 S Baylen.
Richardson Augustus, cleaner, 20 S Tarragona.
Rhodes-Futch-Collins Furniture Co, A G Rhodes pres, J H Collins vice pres and mngr, J A Futch sec, J D Rhodes treas, 26-28 E Garden.
Richburg Peter J, barber, 206 S Taragona.
Riera J V, notary, 309 S Palafox.
Riera Shoe Co, Frank J Riera mngr, 101 S Palafox.
Roberts J B & Co (J Ben and M L Roberts, C L Bannerman), grocers, 218 E Wright.
Roberts W N, notary, 305 S Palafox.
Robinson G L, painter, 14 W Wright.
Robinson Livery & Undertaking Co, Wm K Robinson mngr, 31 E Garden.
Robinson Point Lumber Co, H H Boyer pres and mngr, 409 Thiesen bldg
ROBINSON RIX M, Timber and Lumber Exporter, 509 Thiesen Bldg
Robinson Thomas, restaurant, 408 S Oliva.
Roch M L & Son (M L, E P and E O Roch), restaurant, 208 S Palafox.
Rosaberg Sarah, restaurant, 216 N Tarragonia.
Rosasco Bros (Wm S Rosasco), ship brokers, 814 S Palafox.
Rosenau & Gerelds (Alex Rosenau, J T Gerelds), grocers, 118 S Palafox.
Rosenau & Lichten (Joseph Rosenau, L F Lichten), mdse brokers, 28 E Government.
Rosique Mary, dressmkr, 123 E Intendencia.
Roth Joseph, saloon, 148 E Government.
Rutherford Mrs M E, music teacher, 915 Guillemard.
Ryan Mrs Z P, grocer, 500 E Maxwell
Satter Mrs M J, grocer, 1503 Davis.
Sam Ling, laundry, 217 N Tarragona.
San Carlos Bath House, Mrs G H Bliss propr, 410 S Florida Blanca.
Saunders E E & Co (Eugene E Saunders, Thomas E Welles), whol fish, Palafox Wharf.
Saunders J R Co, J H Saunders pres, J G Pace vice pres, J L Head sec and treas, D R Saunders asst sec and treas, Buckner Chipley sales mngr, Irving Post, asst sales mngr, naval stores, 408-414 Thiesen bldg.
Saunders Mill Co, J R Saunders pres, W C Mackey sec and treas, sash, doors, blinds, rough and dressed lumber, 29 E Garden.
Schreyer Fr Julius, lumber exporter, 409 Thiesen bldg.
Scott J C, piano tuner, 320 N 15th av.
Seeger Mrs L J, grocer, 610 E Wright.
Seely B W Jr, dairy, 603 N Cevallos.
Segree Frank, grocer, 338 E Intendencia.
Selleck Mary L, dressmkr, 331 Intendencia.
Sellers Ben, stove repr, 25 Brue.
Sewell E G & Co (E G Sewell, R A Hyer), ice, coal and wood, 22 N Tarragona.

POLK'S DENTAL REGISTER AND DIRECTORY of the United States and Canada.
Contains an up-to-date list of all Dentists.
For Prospectus, address R. L. Polk & Co. DETROIT, MICH.

POLK'S PUBLICATIONS: Gazetteers and Business Directories of Many States, Medical Register and Directory of North America, Dental Register and Directory of the U. S. and Canada, Millers', Lumber and Real Estate Directories, and OVER 80 CITY DIRECTORIES.

Sheer Samuel, shoemkr, 315 S Palafox
Shelby Wm, meats, 813 N Tarragona.
Sheppard John, drugs, 405 S Palafox.
Sheppard W B, lawyer, 204½ S Palafox.
SHINE CHEEVER L, Attorney at Law and Referee in Bankruptcy, 506 Thiesen Bldg.
Shotter S P Co, George L Lappington mngr, naval stores, 313 Thiesen bldg.
Siedentopf Gustav, upholstr, 218 N Reus.
Simmons Richman, grocer, 1300 W Jackson.
Simo Mathias A, meats, 245 W Intendencia.
Simpson H L, physician, 119½ S Palafox.
Simpson R B, notary, 1 N Palafox.
Sims Mattie, restaurant, 203 E Intendencia.
Singer Sewing Machine Co, W V Holmes mngr, 32 S Palafox.
Smith C V, physician, 124 N Palafox.
Smith Frank, furniture, 16 S Tarragona.
Smith O H Jr, notary, 220 Brent bldg.
Smith O H & Son (O H and F R), timber brokers and inspectors, 220 Brent bldg.
Smith & Porter (O H Smith, J C Porter), whol timber, 222 Brent bldg.
Soderlind Mrs A Y, fruit grower, 1101 W Belmont.
Soderlind G A, tailor, 308 W Government.
Solomon Manuel, tailor, 411 S Palafox
Solomon Furniture Co, J W Bullard pres, B M Solomon vice pres and genl mngr, whol and retail house furnishing goods, 20-22 W Government. Tel 971.
Soto R F, tinner, 510 S Palafox.
South Pensacola Land Co, Wm H Knowles pres, John E Stillman sec, 1 N Palafox.
Southern Bell Telephone & Telegraph Co, B F Bache mngr, 12-14 E Romano.
Southern Brick Co, J R Saunders pres, M E Wilson sec-treas, brick mnfrs, 412 Thiesen bldg.
Southern Express Co, Harry L Clarke agent, 14 W Government.
Southern Hardwood Mnfg Co, A M Avery pres, C W Hagerman vice pres and genl mngr, F B Hagerman sec and treas, 415 Thiesen bldg.
SOUTHERN HOTEL, Mrs F L Bowen Mngr, Rates $2.00 and Up, 18-20 E Garden. (See left top lines and adv in classified Hotels.)
Southern Insurance Agency, L S Brown, mngr, 201-201½ Thiesen bldg.
SOUTHERN STATES LUMBER Co, P K Yonge Mngr, F F Bingham Asst Mngr, Edmund Fox Auditor, 307 S Palafox. (See page 331)
Southern Veneer, Crate and Box Co, J R Saunders pres, M E Wilson sec-treas, 412 Thiesen bldg.
Souza Joseph, fruits, 200 W Zaragossa.
Stamatis Saras, fruits, 38 S Tarragona
STANDARD CLOTHING CO (Calvin C Goodman), Clothing, Hats and Men's Furnishings, 44 S Palafox. Tel 724.
Standard Oil Co, Reuben P Welsh mngr, 701 N Tarragona.
Star Laundry Co, Walker Ingraham propr, 37 E Garden. Tel 114.
Steel Mrs C E, music teacher, 117 N Spring.
Stennis D B, wood, Herrons Wharf.
Stephens Calvin J, grocer, 1301 W Palafox.
Stephens Mrs Essie, music teacher, 610 E Cervantes.
Stokes J P, lawyer, 14½ E Government.
Stone Phineas, men's furnishings, 222 S Palafox.
Stone & Webster Engineering Corporation, J C Dunham supt, electrical engineers, 334 Brent bldg.
Stratton Ice Works, J R Keller mngr, 110 N Tarragona.
Sullivan Jerry Jr, notary, 203 Thiesen bldg.
SULLIVAN & SULLIVAN (J J and J J Jr), Attorneys at Law, 203 Thiesen Bldg.
Sunday John, real estate, 302 W Romana.
Sunday Samuel, grocer, 900 Hayne.
Sutherland J W, contractor, 427 E Gregory.

GULF REFINING CO.
TAMPA, FLORIDA. (See page 7)
Kerosene
Gasoline
Lubricants
Write for Prices

ATLANTIC SUPPLY CO. General Mill and Mining Supplies, Engines and Boilers
112-114 E. Bay St., Jacksonville, Fla. (See adv. page 6.)

Swift Katie, dressmkr, 1000 E Cervantes.
Swift & Co, J D Caro mngr, whol meats, Garden n w cor Alcaniz.
Tabarras Chris, fruits, 105 W Intendencia.
Thiesen Chris, saloon, 427 E Garden.
Thigpen F M, physician, 10 Masonic Temple.
Thompson C V, stationer, 30 S Palafox.
Thompson George W, saloon, 208 S Tarragona, h 1321 E Jackson.
Thompson John, harness mnfr, 41 S Palafox.
Thompson Lizzie, milliner, 41 S Palafox.
Thornton H H ,lumber, 321-323 Brent bldg.
Thornton H H, insurance, 321-323 Brent bldg.
Thurman E H, safes, 223 Brent bldg.
Thurman Real Estate Agency (E H Thurman), 223 Brent bldg.
Tobarras Stephen, grocer, 500 W Garden.
Todd Alfie D, hair dresser, 12 N Palafox.
Toney Archie, restaurant, 4 W Main.
Torrey J D, insurance, 200 Thiesen bldg.
Touart C L, billiard table repr.
Tuemler Robert & Co (Robert Tuemler), ship brokers, 331 Brent bldg.
Turner C H Construction Co, C H Turner pres and mngr, G O Brosnahan Jr sec and treas, E B Morey dist mngr, contractors, 41 E Garden
Turton & Bell (G W Turton, H L Bell), photographers, 226½ S Palafox.
UNION CENTRAL LIFE INSURance Co, B S Williams Genl Agt, 304 Thiesen Bldg.
Union Naval Stores Co, G L Lappington mngr, 311 Thiesen bldg.
Vanpelt J A, grocer, 116 N Palafox.
Van Winkle Lewis, insurance, 104½ S Palafox.
Vasso George, grocer, 514 E Wright.
Vasso & Co (Louis and George Vasso), fruits, 128 N Palafox.
Vetter C B, tinner, 18 W Intendencia.
Vidal & Smith (V J Vidal, N J Smith), saloon, 210 S Palafox.
Vincent F W, grocer, 714 E Wright.
Waddell J B, notary, 28½ S Palafox.
Walker J A, books, 119 S Palafox.
Walther E W, tailor, 12 W Romana.
Warfield W R, grocer, 124 S Alcaniz.
Warren Fish Co, A F Warren pres, Wm Hays treas and mngr, whol fish, ft of S Baylen.
Watson J C, notary, 7 S Palafox.
Watson, Parker & Reese Co, W W Watson pres, C W Parker vice pres and sec, E L Reese treas, dry goods, 33-35 S Palafox.
Watts Wm A, contractor, 208 N Reus.
Weeks Augusta, dressmkr, 1023 E Blount.
Weiland Joe, tailor, 132 E Intendencia
Weiland Nathan, clothing, 317 S Palafox.
Welch & Smith (T J Welch, C L Smith), dentists, 204½ S Palafox.
Welles-Kahn Co The (T E Welles, Harry Kahn, Sam Rosenau), whol grocers, 600-602 S Palafox.
Wells, E B, contractor, 10 E Intendencia.
Welsh J G Carriage Co (John G Welsh), 110 W Romana.
Wentworth G P, lawyer, 204½ S Palafox.
West End Market, W L Morgan & Bro proprs, meats, 430 W Belmont.
West Florida Hardwood Mnfg Co, C W Hagerman agt, 415 Thiesen bldg.
West Florida Steam Bakery, N McK Oerting mngr, 8 S Palafox.
West Pensacola Land Co, W S Keyser pres, R B Simpson sec, 1 N Palafox.
Western Union Telegraph Co, 6 E Government.
Whaley L D, stenographer, 20 E Government.
White H S, printer, 19-21 W Government.
White John, clothing, 205-207 S Palafox.
White Olga, music teacher, 802 E Blount.
White R K, jeweler, 30 S Palafox.
White & Nix (A Henry White, James R Nix), clothing, 29 S Palafox.
White's Pharmacy, W H White & Co proprs, 106 S Palafox.
WICKE & CO, Plumbers and Contractors, 15-17 W Garden.

POLK'S REAL ESTATE AND FINANCIAL REGISTER
IS A VALUABLE BOOK OF REFERENCE IN
REAL ESTATE AND FINANCIAL CIRCLES

ACETYLENE
GAS MACHINES

Tampa Plumbing & Supply Co. (See page 3.)

WILLARD CHARLES P CO, F C Walter Pres and Mngr, Steam Yachts, Launches, Tug Boats and Stearn Wheel Steamers, Winthrop Harbor Ill. (See adv in classified Boat Builders.)

WILLIAMS BENJAMIN S, General Agent Union Central Life Insurance Co, 304 Thiesen Bldg.

Williams Caleb, restaurant, 22 S Tarragona.

Williams F M, contractor, 308 Thieser bldg.

Williams Dr H G, drugs, 129 N Palafox.

Williams John, wood, 814 De Leon

Williams J E, grocer, 600 N De Villiers.

Williams J P Co, J P Williams pres, J A G Carson vice pres, H L Kayton, H F E Schuster treas, whol grocers, Thiesen bldg.

Williams Moses Jr, grocer, 13 N 10th

Williams Nelson, restaurant, 11 S 10th av.

Williams W F, auctioneer, 508 S Palafox.

Willock John, contractor, 1415 E De Sota.

Wilson C E, notary, 30 S Palafox.

Wilson C M, grocer, 301 W Gregory.

Wilson C M Jr, money broker, 5½ W Intendencia.

Wilson D Hale, notary, 30 S Palafox.

Wilson D Hale & Co (D Hale Wilson), real estate, 30 S Palafox.

Wilson John A, notary, 22½ W Government.

WILSON J A & CO (John A Wilson, I R Hedges), Real Estate, Loans and Investments, Timber and Turpentine Lands, 22½ W Government Salisbury Bldg. (See adv.)

J. A. WILSON & CO.
REAL ESTATE, LOANS and INVESTMENTS
Timber and Turpentine Lands
City Property for Sale and Rent
22½ W. Government St., Pensacola, Fla.

Wing Hop & Co, teas and curios, 31 S Palafox.

Wingate W B, house mover, 924 N Oliva.

Wolfe E E, contractor, 218 E Gadsden.

Woollen A L, horse shoer, 28 W Intendencia.

Workingmen's Building & Savings Association, W A D'Alemberte pres, Thomas C Watson sec, W K Hyer Jr treas, 7 S Palafox.

Wright H J, physician, 104 S Palafox.

WRIGHT W B & CO, Lumber and Saw Mill, Little Bayou St.

Wrighton T F, painter, 6 W Ramona.

YAEGER C R, Attorney at Law and Real Estate Broker, 202-204 Thiesen Bldg. (See page 331.)

Yates T G, optician, 306 Thiesen bldg.

Yellow Pine Land Co, M E Saunders sec-treas, 412 Thiesen bldg.

Yeske Valentine, meats, 276 E Chase.

Yonge H M, notary, 1 N Palafox.

Young J C, umbrella repr, 14 S Tarragona.

Zachary W L, attorney, 28½ S Palafox.

Zelius A & Son, meats, 29 W Government.

Ziegler L F, jeweler, 508 S Palafox.

PEORIA. A postoffice on the St. Johns river and on the A. C. L. R. R., in Clay county, 12½ miles northwest of Green Cove Springs, the county seat and banking point. Exp., Southern.

PERRINE. Population 150. On the F. E. C. Ry., in Dade county, 18 miles southwest of Miami, the county seat and nearest banking point. Has a Baptist church and a public school Tel., W. U. Exp., Southern. G. J. Sullivan, postmaster.

Brown D C, exp agt.

BROWN & MOODY (D C Brown, G W Moody), General Store, Growers and Shippers of Fancy Tomatoes.

PERRY. Population 1,500. The judicial seat of Taylor county is an incorporated village, located on the L. O. P. & G., the S. & S. P. and the S. G. & W. C. R Rs, 90 miles west of Jacksonville, 16 from the Gulf of Mexico, and 44 southwest of Live Oak It is lighted by electricity, has

POLK'S FLOUR MILL and GRAIN DIRECTORY
is replete with information valuable to the PRACTICAL MILLER, GRAIN DEALER, and all INTERESTED IN MILLING, GRAIN or ALLIED TRADES.

The "Auto-Marine" Co.

Let us furnish you with a **Spraying Outfit—Irrigating Plant—Electric Lighting Plant—Marine Engine for your boat, or a Stationary Engine for your factory or farm.** A card will bring you our Catalog.

THE AUTO-MARINE CO., 4 Viaduct, Jacksonville, Fla.

an excellent system of water works, fire department, 2 banks, ice plant, cotton gin, grist mill, Baptist, Methodist and Presbyterian churches, a public school and a weekly newspaper, the Taylor County Herald. Tel., W. U. Exp., Southern. Telephone connection. Thomas W. Lundy, postmaster.

Adams F M, county surveyor.

Bardwell & Jones (D G Bardwell, T C Jones), physicians.

*Barton B J, restaurant.

Battle G R, vice pres and mngr First National Bank.

Bennett J W, grocer and shoes.

Bird W H, propr Perry Novelty Wks.

Blair & Hinely (J T Blair, S A Hinely), genl mdse and naval stores.

Blanton Boyd P, meats.

Blanton D F, notary.

Blanton & Denmark (W L Blanton, A R Denmark), genl mdse.

Boatwright L T, drugs and physician.

Calhoun House, Mrs W F Calhoun propr.

Calhoun John C, clerk circuit court.

Calicott W L, grocer and restaurant.

Cannon A B, physician.

Carter, Sandford & McCollum (I J Carter, S S Sandford, O O McCollum), attorneys.

Cash R P, prin Perry School.

Caswell & Beaty (L M Caswell, W M Beaty), dry goods.

Chauncey J M, blksmith.

Citizens Bank The (capital $20,000), W B Davis pres, J R Kelly vice pres, C A Owens cashr.

Collins C W, mngr Collins Hardware Co.

Collins Hardware Co, C W Collins mngr.

Collins & James Furniture Co, J H James mngr.

Cooper A M, mngr Perry Furniture & Hardware Co.

Culpepper C T, physician and drugs.

Culpepper John O, ins agt, city clerk and treasurer.

Cumbie D H, contractor and bldr.

DAVIS LIVERY CO, Jeff L Davis Mngr. (See adv opp.)

Davis W B, pres the Citizens Bank, lawyer and county judge.

Davis & Blanton (W B Davis, W L Blanton), lawyers.

Davis & George, contrs and bldrs.

Edenfield Buck, saw mill.

Empire Store, R F Butler mngr, dry goods.

Faulkner House, W T Gill propr.

Faulkner T J & Co (T J Faulkner, C A Owens), genl mdse.

First National Bank (capital $25,000), S H Peacock pres, G R Battle vice pres and mngr, W L Weaver, cashr.

Florida Railway, A H Seibert ticket agt.

Frasier T H & Co (T H Frasier, T P Johnson), meats.

Gill W T, propr Faulkner House.

Gornto J M, lawyer.

Granger R J, grocer.

HENDRY REALTY & ABSTRACT Co, W A Hendry Pres, W T Hendry Sec and Treas.

Hendry W A, pres Hendry Realty & Abstract Co.

Hendry W T (Hendry & McKinnon), and sec and treas Hendry Realty & Abstract Co.

HENDRY & McKINNON (W T Hendry, J W McKinnon), Attorneys at Law.

Holmes Drug Co, P F Bloodworth mngr.

Horn J T & Co (J T Horn), genl mdse.

Horne K S, grocer.

Inman W E, printer.

James J H, mngr Collins & James Furniture Co.

Davis Livery Co.

JEFF L. DAVIS, Manager

Good Teams and Careful Drivers

COMMERCIAL TRADE SOLICITED

PERRY, FLORIDA

E. R. BECKWITH, State Dealer for

The Monarch Visible Typewriter

And all Office Appliances, Postoffice Box 21, Tampa, Fla.

Chas. R. Boone
REAL ESTATE

City and Suburban Property a Specialty.
Orange Groves and Timber Lands.
Jackson Building,
604½ Franklin St.
Rooms 16 and 17. Phone 1518.
TAMPA, FLORIDA.

Johnson W C, attorney.
Lee J W, teaming.
LUNDY THOMAS W, Postmaster.
McAulay Aulay, county treasurer.
McGregor R P, barber.
McKinnon J W (Hendry & McKinnon).
McKinnon & Hodges Bros (Luther McKinnon, J S and J E Hodges), grocers.
McRae A B, physician.
Merriam E P, architect.
Mickel Rev E P (Presbyterian.)
Morgan O E, supt public instruction.
Oelsner, Bowman & Felder (Jacob Oelsner, J W Bowman, H H Felder), clothing, mens furnishings.
Owens C A (T J Faulkner & Co.), cashr The Citizens Bank.
Parker John H, sheriff.
Peacock House, S H Peacock propr.
Peacock S H, genl mdse, saw and grist mill.
Perry Bottling Works.
Perry Furniture & Hardware Co, A M Cooper mngr.
Perry Grocey Supply Co.
Perry Ice & Power Co, T J Faulkner pres, J I Stanford vice pres and mngr, C A Owens sec and treas.
Perry Novelty Works, W H Bird propr, wood turners.
Perry Telephone Exchange, W A Hendry pres and mngr.
Petty N C, livery.
Poppell Perry M, county tax collector.
Poppell P M & Bro, well diggers.
Pound J E, editor and propr Taylor County Herald.
Putnal J A, genl mdse.
Rasser E J, grocer.
Register D S & Co (D S Register, G R Battle), millinery and dry goods.
Rhodes W R, city marshal.
Roberts D D, dentist.
Rowell R W, photographer.
Sandford S S (Carter, Sandford & McCollum), and mayor.
Sandford & James (Miss Hattie Sandford, Mrs J H James), milliners.
Sanders Rev R N (Methodist South.)
South Georgia & West Coast R R, J P Jones ticket agt.
Stevens Rev M S (Baptist.)
Sutton S E (Sutton & Jackson), and cotton gin.
Sutton & Jackson (S E Sutton, J R Jackson), genl mdse.
Taylor County Herald, J E Pound editor and propr.
Tyson W W, drugs and physician.
United Hardware-Furniture Co, Luther McKinnon pres, D G Malloy vice pres, R C Staple sec and treas.
Vereen, Crews & Co (R H and Daniel Vereen, D C Crews), genl mdse.
Walker J D, blksmith.
Weaver G B, county tax assessor.
Wilder W W, grocer.
Wynn W D, restaurant.

PHILIPPI. Population 550. In Polk county, 12 miles southwest of Bartow, the county seat, and 5 from Mulberry, its shipping point. Stage daily to Mulberry. L. S. Morrow, postmaster.
Davis C H & Co, contractors.
Engos, Hoylde & Smith, turpentine.
Gould T, saloon.
Gullett George, meats.
Lindsay A J, blksmith.
MORROW L S, General Store.
Whidden J O, justice of peace.

PHILIPS. Population 500. On the F. E. C. Ry and on the St. John's river, in Duval county, 2½ miles from Jacksonville, the county seat and banking point. Paul Palmer, postmaster.
Nickerson C D, general store.
PALMER PAUL, General Store.

PHOSPHORIA. Population 100. On the A. C. L. R. R., in Polk county, 8 miles southwest of Bartow, the county seat and banking point. Exp., Southern. W. O. Edwards, postmaster.
WEAR HARRY M, General Store, W O Edwards Mngr.
EDWARDS W O, Mngr Harry M Wear and Exp Agt.
Prarie Pebble Phosphate Co.

PICNIC. A country postoffice in Hillsboro county, 26 miles southeast of Tampa, the county seat, 6 from Boyett, the nearest shipping point, and 18 from Plant City, the nearest

SEABOARD
AIR LINE RAILWAY
For Ocala, Tampa, and Manatee River Points

Southern Hotel PENSACOLA, FLA. **BEST**
STRICTLY FIRST-CLASS. Mrs. F. L. Bowen, Mngr. 18-20 East Garden St.

banking point. Mail, daily. Susan E. Lewis, postmaster.
Carter F M Co, turpentine and general store.
Corbett & Rivers (B B Corbett, J L Rivers), saw mill and mnfrs axe handles.

PICOLATA. A country postoffice on the St. John's river in St. John county, 25 miles west of St. Augustine, the county seat, and 16 from Hastings, the nearest rail approach. Mail, daily.

PIEDMONT. Population 75. On the S. A. L. Ry., in Orange county, 10 miles northwest of Orlando, the county seat and banking point. Exp., Southern. John Thollander, postmaster.
Anderson Charles, saw mill.
Larson Jonas, blksmith.

PIERSON. Population 150. On the A. C. L. R. R., in Volusia county, 25 miles north of De Land, the county seat and nearest banking point. Has Baptist, Methodist and Swedish Lutheran churches and a public school. Tel., W. U. Exp., Southern. J. D. Peterson, postmaster.
Gunter Anna P, general store.
HARPER J A & CO, General Store.
Morrison D F, turpentine and general store.
Price H C & Bros, turpentine and mill
Smith C E, r r and exp agt.

PINE. Population 100. In Marion county, 17 miles north of Ocala, the county seat and nearest banking point and 4½ from Citra, the nearest shipping point. Mail stage daily to Citra, fare 25 cents. L. D. Perry, postmaster.
Baxter Lumber Co, saw mill.
Higginbotham J L, tie contractor.
Monroe Bros & McDonald, naval stores.
PERRY L D, General Store.
Perry T J, general store.

PINE BARREN. Population 250. On the L. & N. R. R., in Escambia county, 27 miles north of Pensacola, the county seat and nearest banking point. Tel., W. U. Exp., Southern. Telephone connection. C. L. Wiggins, postmaster.
Chickasha Lumber & Stave Co.
Finlay D H, physician.
McMillan Brick Co.
McMILLEN MILL CO, C L Wiggins Pres, L H Green Sec, Saw Mill.
Nicholson Lumber & Stave Co.
Nicholson N W, general store.
WIGGINS C L, Pres McMillan Mill Co and R R and Exp Agt.

PINE CASTLE. A rural postoffice on the A. C. L. R. R., in Orange county, 5 miles south of Orlando, the county seat and banking point. Exp., Southern.
Aten Isaac, general store.
Edge, Howard & Co, turpentine and general store.
Spahler D B & Co, turpentine and general store.
Wilkes J A & Co, saw mill.

PINEHURST. A rural postoffice in St. John county, 21 miles northwest of St. Augustine, the county seat, and 7 from Durbin, on the F. E. C. Ry. Mail, daily. M. G. Anhorn, postmaster.
Farrell & Jenkins, general store.
Pinehurst Seminary.

PINELAND. Population 55. Is located on Pine Island on the shore of Pine Island Sound, in Lee county, 55 miles west of Ft. Myers, the county seat, and 24 from Punta Gorda, the usual shipping and banking point. Mail, daily. Thomas Stafford, postmaster.
Benedict F T, gardener.
Benedict Rev J H.
Dampin J F, gardener.
Hampton E L, gardener.
Platt S M, gardener.
Smith Frank, fisherman.
Smith John Jr, fisherman.
Spicer J K, gardener.
Sweet C B, fruit grower.

PINELEVEL. A country postoffice in De Soto county, 10 miles west of Arcadia, the county seat, banking

J. H. W. HAWKINS, ARCHITECT JACKSONVILLE, FLA.

AUTOMOBILE GARAGE

CLARKE AUTOMOBILE & LAUNCH CO.
JACKSONVILLE, FLA.
(See page 7)

and shipping point. Has Baptist and Methodist churches. Mail, daily. D. W. Mizell, postmaster.
MIZELL D W & CO, General Store.

PINELLAS. Population 70. On the A. C. L. R. R. and on Tampa Bay, in Hillsboro county, 25 miles southwest of Tampa, the county seat and 2 from St. Petersburg, the nearest banking point. Tel., W. U. Exp., Southern. Mrs. L. C. Bethell, postmaster.
Brown J H, exp agt.
Dickens ——, r r agt.

PINEMOUNT. Population 200. On the A. C. L. R. R., in Suwanee county, 9 miles south of Live Oak, the county seat and banking point. Has 2 cotton gins and a saw mill. Tel., W. U. Exp., Southern. L. A. Peacock, postmaster.
Green & Blanton, gin and mill.
Hall A H, grocer.
Mickler & Smith, gin and mill.
Peacock J M N, r r agt.
PEACOCK J M N & SON, General Store and Mnfrs of Naval Stores.
PEACOCK L A, Express Agent.
Pinemount Lumber Co.
Robinson R L, general store.

PINETTA. Population 300. On the V. S. Ry., in Madison county, 10 miles north of Madison, the county seat and nearest banking point. Has a Methodist church and a public school. Telephone connection. John Cowart, postmaster.
Boyd & Son, grocer and restaurant.
Corbett S T, grocer.
HERNDON D B, General Store.
Horne W J, general store.
Houghton & McCoy, photographers.
Finetta Drug Co.
Shaw J D & Co, mnfr naval stores.
Sutley W L, general store.
Terry W H E, general store.

PINEWOOD. A rural postoffice in Santa Rosa county, 5 miles from Milton, the county seat, banking and shipping point Mail, daily. Telephone connection. A. T. Runyan, postmaster.
BAY POINT MILL CO, Rososco Bros Proprs, A H Runyan Mngr, Turpentine and Saw Mill.
ROSOSCO BROS, Proprs Bay Point Mill Co.
RUNYAN A H, Mngr Bay Point Mill Co.

PINHOOK. Population 100. On the S. A. L. Ry., in Jefferson county, 8 miles southwest of Monticello, the county seat and banking point. Exp., Southern.
Hatchett C S, general store.
McCLELLAND J L, General Store.
Morris J E, general store.

PITTMAN. Population 54. On the A. C. L. R. R., in Lake county, 17 miles north of Tavares, the county seat, and 12 from Eustis, the nearest banking point. Tel., W. U. Exp., Southern. P. L. Thomas, postmaster.
Day E Warren, hotel.
Pitzer M R, live stock breeder.
Thomas J M, live stock breeder.
THOMAS PIKE L, Live Stock Breeder.

PITTS. A country postoffice in Holmes county, 20 miles northwest of Bonifay, the county seat, and 8 from Geneva, Ala., the nearest banking and shipping point. Mail, daily. H. H. Brown, postmaster.
BROWN & MUNN, Mnfrs Naval Stores.

PLANT CITY. Population 2,000. An incorporated town on the S. A. L. and A. C. L. R. Rs., in Hillsboro county, 22 miles east of Tampa, the judicial seat, and 183 from Jacksonville. It dates its settlement from 1883 and has Baptist, Methodist Episcopal and Presbyterian churches, 2 banks, 5 hotels, ice plant, crate factory, brick works, 2 saw mills, novelty works and a weekly newspaper, the Courier. It is supported by a fine section of country, strawberry and orange growing and truck farming being the principal industries. Tel., W. U. Exp., Southern. Telephone connection. Eben B. Trask, postmaster.

H. H. RICHARDSON & CO.
BUILDING MATERIALS.
Jacksonville, Fla.

BRIX OF ALL KINDS

FLORIDA REALTY CO.
23 MAIN ST., Jacksonville, Fla.
Virgin Timber Tracts, Phosphate Lands, Orange Groves, City Property.

Alsobrook John W, physician.
Baker Althea, teacher.
Baker T J, dentist.
Bank of Plant City (capital $30,000), A Schneider pres, H B Wordehoff cashr.
Barker M S, dry goods.
Barnes Charles E, barber.
Blanton E C, strawberry grower.
Boone & Christie (S J Boone, M I Christie), blksmiths.
Branch Bros (John L, Berry W, C L, Wesley L, Frank and Henry M), grocers and meats.
Burney Mrs E B, teacher.
Calmese Thomas C, lawyer.
Central Hotel, S W Blocker propr.
Chalker Daniel E, shoemkr.
Chambers George T, barber.
Chapman Edgar, general store.
City Hotel, J W Hull propr.
Clemons H, strawberry grower.
Cleweler C E, strawberry grower.
Daniels Robert, broker.
Daniel W J, strawberry grower.
Denny Wm O, confectioner.
De Vane Alma, teacher.
De Vane F E, strawberry grower.
De Vane G A, strawberry grower.
Drake W B, strawberry grower.
Dreene James, blksmith.
English A J, strawberry grower.
English James R, general store.
Evers Mrs Jasper, teacher.
FAISON & PARRAMOURE (Geo E Faison, E W Parramoure), Saloon, Pool Room and Restaurant.
Falken Wm, strawberry grower.
Fletcher Frank, strawberry grower.
Fletcher J R, strawberry grower.
Gray Mary, music teacher.
Gray Paul D, dentist.
Hall David W, grocer.
Hallaway W L, strawberry grower.
Hamillos B, strawberry grower.
Hawkins S M, strawberry grower.
Hawkes T E, strawberry grower.
Hendrix Hattie, teacher.
Herring Mrs M S, milliner.
Herring Wesley B, druggist.
Herron Anna, teacher.
Herron Mary, teacher.
Hill W J, laundry.
Hillsboro State Bank The (capital $20,000), J L Young pres, M E Moody cashr.
Howell C R, strawberry grower.
Howell T J, strawberry grower.
Hull J H, strawberry grower.
Hull S M, strawberry grower.
Hull & Burney (J W Hull, J A Burney), grocers and shoes.
Hurrell B L, strawberry grower.
Inman Rev C W (Methodist.)
Johnson W J, strawberry grower.
Knight J E, teacher.
Krum Rev J H (Adventist.)
Lowe John T, general store.
Lowry W L, city clerk and treasurer.
McDonald B O, strawberry grower.
McDonald S A, strawberry grower.
McElvy Tom W, barber.
McGuire Mathew H, dry goods.
Mays Earle W, plumber.
Mays Samuel E Jr, dry goods.
Miller Wm T, general store.
Morgan Anon, general store.
Morgan D R, strawberry grower.
Morton Rev J Blair (Presbyterian.)
Mott & Luke (J L Mott, C H Luke), blksmiths.
Mowrey L S, strawberry grower.
New York Photo Co, George Lamire mngr.
Pallurel D P, strawberry grower.
Palmetto House, Mrs S C White propr.
Payne Jennie, teacher.
PLANT CITY COURIER, R R Tomlin Editor and Publisher (Weekly, $1.00). (See adv.)
Plant City Ice & Power Co, E D Ellis mngr, ice mnfr, electric light plant.

PLANT CITY COURIER.
R. R. TOMLIN, Editor and Publisher.
The only Newspaper in East Hillsborough. A Splendid Job Printing Department.
PLANT CITY, - - - - - FLORIDA.

POLK'S FLOUR MILL and GRAIN DIRECTORY
is replete with information valuable to the PRACTICAL MILLER, GRAIN DEALER, and all INTERESTED IN MILLING, GRAIN or ALLIED TRADES.

ESCAMBIA REALTY CO. (Incorporated)
REAL ESTATE AGENTS, LOANS AND GENERAL INVESTMENTS, LIFE AND FIRE INSURANCE. 204½ S. Palafox St., PENSACOLA, FLA.

Plant City Opera House, S E Mays Jr mngr.
Ray Robert M, teacher.
Richards & Co, G Richards mngr, dry goods.
Roberts & Knight (J L Roberts, J C Knight), physicians.
Robinson House, Mrs T J Smith.
Roux E T & Son (Edwin T and Edwin Timanus Roux), whol lumber.
Schneider Mrs Albert, music teacher.
Simmons Jesse W, jeweler.
Sistrunk M H, strawberry grower.
Smith John L, livery.
Smith J D, strawberry grower.
Smith Wm S, baker.
Sparkman Charles M, saloon.
Spears Robert, grocer.
Strickland Bros, T M Strickland propr, general store.
Thomas D M, strawberry grower.
Tomlin Mrs R R, teacher.
Trask Eben B, postmaster.
Tropical Hotel, M N Blanton propr.
Waddell Rev J H (Episcopal.)
Walke J A, strawberry grower.
Warnell Lumber & Veneer Co The, D C Thompson pres, Wm Schneider vice pres, A Schneider treas, C A Root sec, crate mnfrs and general store.
Weaver Mrs L R, milliner.
Wells George B, mayor and lawyer.
Wells & Sons (George W, George B, Walter C, Sheldon C and Wm J Wells), hardware and undertakers.
Western Union Telegraph Office, M G Empie mngr.
Wheeler Frank A, civil engineer.
Whitehurst J W, marshal.
Wilhite Warren S, grocer.
Wood J M, strawberry grower.
Wordehoff Henry B, general store.
Wray Rev John (Baptist.)
Wright Olen S, drugs and physician.
Young Mary, teacher.
Youngblood & Co (D C Youngblood, J T Baird, G R Durrance), livery.

PLANTER. A rural postoffice on Barnes Sound, in Monroe county. Mail, semi-weekly.

PLEDGER. A country postoffice in Jackson county, 9 miles south of Marianna, the county seat, banking and shipping point. Mail, tri-weekly. P. E. Pledger, postmaster.
HARRIS & BROS, Turpentine and General Store.
Larramore W F, general store.

PLUMMERS. A country postoffice on the St. John's river in Duval county, 12 miles south of Jacksonville, the judicial seat and banking point. Mail, daily.

PLYMOUTH. A rural postoffice on the S. A. L. Ry., in Orange county, 16 miles northwest of Orlando, the county seat and banking point. Exp., Southern.
Enzer & Haynes, general store and turpentine.
Smith C W & Son, saw mill.

POINT WASHINGTON. Population 100. On Choctawhatchee Bay, 35 miles southwest of Vernon, the county seat, and 29 south of De Funiak Springs, the nearest rail approach and banking point. Mail, daily.
Beals & Co, saw mill.
Dasher & Rose, turpentine.
McDONALD W F, General Store.

POMONA. Population 250. On the A. C. L. R. R., in Putnam county, 14 miles south of Palatka, the county seat and nearest banking point. Stage daily to Welaka, 5½ miles west, on the St. Johns river, fare 75 cents. Tel., W. U. Exp., Southern. Telephone connection. C. A. Knowlton, postmaster.
KNOWLTON C A & CO, General Store.
Middleton Bros, turpentine and general store.
Middleton R C, mayor.
Raybon D B & Co, general store and mill.
Smith A C, r r and exp agt.

PONCE DE LEON. Population 140. On the L. & N. R. R., in Holmes county, 18 miles southwest of Bonifay, the county seat, and 10 from De Funiak Springs, the nearest banking point. Has Baptist and Methodist Episcopal churches and a public

H. & W. B. DREW Co. Books and Stationery
45-47 & 49 West Bay Street, Jacksonville, Fla.

POLK'S BAKERS' DIRECTORY OF THE UNITED STATES
Contains information and lists valuable to Practical Millers, Grain Dealers and all interested in the Baking, Milling, Grain and allied trades.
PUBLISHED BY R. L. POLK & CO., DETROIT, MICH.

school. Tel., W. U. Exp., Southern. Telephone connection. Miss Anna Moore, postmaster.
Adan Z D, livery.
Andrews T P, general store.
Folsom M A, physician.
Hughes D, general store.
McLean A A, general store.
Mason W C, gin and mills.
Masters M M, blksmith.
MOORE A L, General Store and Drugs.
MOORE MISS JESSIE, R R and Express Agent.
Rushing M K, gin and mills.
Simmons J A, general store.
Sutton M G, gin and mills.

PONCE PARK. Population 60. In Volusia county, on the Halifax river, 30 miles northeast of De Land, the county seat, 5½ from New Smyrna, the nearest shipping point by rail, and 12 from Daytona, the nearest banking point. Mail, daily. Elizabeth P. Hasty, postmaster.
Eilison Joseph R, hotel.
HASTY NATHANIEL, General Store.
Pacetti M J, hotel.

POPE. A country postoffice in Calhoun county, 8 miles northwest of Blountstown, the county seat and shipping point, and 25 from Marianna, the nearest banking point. Mail, daily. A. W. Brinson, postmaster.
BRINSON A W, General Store and Flour Mill.
Traylor J M & Co, general store and gin.

PORT INGLIS. Population 75. On the Gulf of Mexico, at the mouth of the Withlacoochee river, in Levy county, 25 miles south of Bronson, the county seat, and 22 from Dunnellon, the nearest banking point. Telephone connection with Dunnellon. J. A. McCormack, postmaster.

PORTLAND. Population 500. In Walton county, 20 miles south of De Funiak Springs, the county seat, banking point and nearest rail approach. Has Baptist and Methodist churches and a public school. Mail, daily. H. Jernigan, postmaster.
Crawford R L, carpenter.
Goodwin J R, general store.
JERNIGAN H, General Store.
Kelley Lumber Co, saw mill.
Lenterfitt J R, carpenter.
Watton Land & Timber Co, turpentine distillers.

PORT ORANGE. Population 150. On the F. E. C. Ry. and on the Halifax river, in Volusia county, 25 miles northeast of De Land, the county seat, and 5 from Daytona, the nearest banking point. Has Episcopal and Methodist churches and a graded public school. Tel., W. U. Exp., Southern. Telephone connection. James L. Pattillo, postmaster.
Cummings S F, propr Port Orange House.
Dubois H K, physician.
Fair Mrs A G, prin of school.
Hardyman Mrs F, propr Hardyman House.
Hardyman House, Mrs F Hardyman propr.
Illinois House, D W Winn propr.
Johnson C W, r r and exp agt.
Karn L H, justice of peace.
McDonald F W, livery and meats.
Martin & Rast, general store.
Nowlin ——, shoemkr.
PATTILLO & CO, General Store.
Port Orange Fiber Factory, C A Spencer propr.
Port Orange House, F F Cummings propr.
Spencer C A, propr Port Orange Fiber Factory.
Winn D W, propr Illinois House.

PORT RICHEY. A country postoffice on the Gulf of Mexico, in Pasco county, 40 miles southwest of Dade City, the county seat, and 12 from Tarpon Springs, the usual banking and shipping point. Mail, daily. James W. Clark, postmaster.
CLARK JAMES W, Fruit Grower and Gardener.
Stubbs Bros & Co, turpentine and general store.

PORT TAMPA. On Tampa Bay

TURPENTINE MACHINERY Merrill-Stevens Co. Jacksonville, Fla.

FLORIDA ELECTRIC CO., JACKSONVILLE, FLORIDA.
Wholesale Jobbers and Retail Dealers in
ELECTRIC APPARATUS and SUPPLIES

and on the A. C. L. R. R., in Hillsboro county, 9 miles south of Tampa, the county seat and banking point. Tel., W. U. Exp., Southern. Telephone connection. Thomas J. Mitchell, postmaster.
Bingham L H, r r agt.
FIELDER & MITCHELL, Grocers
Jones L J, fish.
Lovelace R L, exp agt.

PORT TAMPA CITY. Population 1,800. An incorporated town on the A. C. L. Ry. and on Tampa Bay in Hillsboro county, 9 miles southwest of Tampa, the county seat and banking point. Has Catholic, Episcopal and Methodist churches, a graded public school, water works and electric light. Is connected with Tampa by electric railway, fare 10 cents. Tel., W. U. Exp., Southern. Telephone connection. A. T. Williams, postmaster.
Barker M S, dry goods.
Henderson Dr C T, mayor.
La Rierra Cigar Co, mnfrs cigars.
MacKinlay James, r r and exp agt.
Mather Mrs Johanna, bakery.
May J H, saloon.
Membiela Manuel, general store.
Membiela & Colado, saloon.
Port Tampa City Grocery Co.
Port Tampa City Water Works and Electric Light Plant.
Port Tampa Investment Co, furniture
Port Tampa Pharmacy.
Switzer W A, confectionery.
Toffaleti Bros, general store.

POTOLO. A discontinued postoffice in Holmes county. Has rural delivery from Esto.

POTTER. A recently established postoffice in Washington county.

PRIDGEN. A discontinued postoffice in Polk county. Send mail to Haskell.

PROSPERITY. Population 100. In Holmes county, 17 miles northwest of Bonifay, the county seat, 6 from Westville, the nearest shipping point, and 15 from De Funiak Springs, the nearest banking point. Has Baptist and Methodist churches. Is on the daily mail stage route from Darlington to Westville. John M. Brownell, postmaster.
Andrews T M, general store.
BROWNELL JOHN M, General Store.
Grimsley A M & Bro, naval stores.
Jackson B H, general store.
Tasker W M, flour mill.
Tilton S W & Co, telephone line.

PROVIDENCE. Population 75. In Bradford county, 30 miles west of Starke, the county seat, 8 from Lulu, its shipping point, and 16 from Lake City, the nearest banking point. Has a Baptist church. R. G. Ware, postmaster.
Brooks W G, general store.
Douglas E H, general store.
Odom Rev A C Jr (Baptist.)
Odom C C, general store.
Summers W L, general store.
Taylor R T, justice of peace.
Valintine V J, blacksmith.
Valintine & Fralich, gin and mill.
Ward J C, general store.
WARE R G, Drugs.

PUNTA GORDA. Population 1200. An incorporated city and one of the most convenient seaports in the state is located on the South side of Charlotte Harbor, 6 miles below Hughes Bar, the mouth of Peace river and on the A. C. L. R. R., in De Soto county, 26 miles southwest of Arcadia, the judicial seat, and 285 below Jacksonville. It was originally named Trabue after Isaac H Trabue, who projected it, and was afterwards changed as now. Has churches of the Adventist, Baptist, Episcopal, Methodist and Presbyterian denominations, a bank, 6 large wholesale fish and oyster houses, 4 hotels, ice factory, a weekly newspaper, the Herald, etc. This is one of the largest phosphate shipping points in the world, and in addition ships fish, oysters, fruit, vegetables and live stock. Tel., W. U. Exp., Southern. Telephone connection. Joshua Mizell, postmaster.
Adams Mrs Emmett, dressmkr.

POLK'S PUBLICATIONS: Gazetteers and Business Directories of Many States, Medical Register and Directory of North America, Dental Register and Directory of the U. S. and Canada, Millers', Lumber and Real Estate Directories, and OVER 80 CITY DIRECTORIES.

Wines, Whiskies, Gins and Brandies
For Best Goods at Lowest Prices, Get our Price List. **HANNE BROS.,** JACKSONVILLE, FLORIDA.

Alderman House, Mrs C R Alderman propr.
Battersby George, restaurant.
Bell O A, boat bldr.
Blount Frank R, grocer and meats.
Blount R Chester, clothing.
Brown E N, pineapple grower.
Brown George T, pineapple grower.
Brown George T & Co, George T Brown propr, fish.
Browne Rev W P (Episcopal.)
Burland Dr W H, druggist.
Butler Mary, teacher.
Chadwick Bros Fish Co (Clay, Charles H and Stephen J), whol fish.
Charlotte Harbor Lighterage & Stevedore Co, Albert F Dewey mngr.
Davis Charles G, artificial stone mnfr.
Davis Henry M, livery.
Davis Lloyd, confectioner.
Delk T S, painter.
Denham Mrs C M, music teacher.
De Soto County Telephone Co, E S White mngr.
Dewey Albert F, contractor.
Earnest Robert L, dry goods.
Eyber Lottie, dressmkr.
Florida Fish & Produce Co (Punta Gorda branch), T C Crosland mngr
Fortson & Rhode (E B Fortson, G D Rhode), grocers.
Fulk J H, teacher.
Gaston Wm, pineapple grower.
Gatewood George W, grocer.
Gibbs J N, pineapple grower.
Goff James S, grocer and livery.
Goldstein Harry K, furniture.
HALL HOUSE, Mrs Eliza Hall Propr.
Hanson Mrs M A, milliner.
Head James J, notions.
Head Rev W P (Baptist.)
Hewitt Bros, N C Hewitt pres and genl mngr, C W Hewitt vice pres, mach reprs.
Hurton John R, pineapple grower.
Jameson Mrs Ella, confectioner.
Johns Wm, marshal.
Keen Elias, ship chandlery.
Keigwin Rev Henry (Presbyterian.)
Lanier Jamges M, feed.
Lewis John C, whol fish.
McLane G W, justice of peace.
McQueen D Norman, physician.
Maddox Viola, teacher.
Midgett Charles E, whol fish and oysters.
MIZELL JOSHUA, Postmaster.
NEW DADE THE, George P Davis Propr.
Oliver Louville, novelty mnfr.
Pepper Norma, teacher.
Perkins Mrs G D, music teacher.
Perkins J T, pineapple grower.
Phillips Susie, music teacher.
Phillips Rev T J (Methodist.)
Porter & Brown, artificial stone mnfr.
PUNTA GORDA BANK THE (Capital $15,000, Surplus $11,000), J W McAdow Pres, J H Farrington Vice Pres, M V Williams Cashier.
Punta Gorda Candy Co (R W King, C V Goolsby), proprs, confectioners
Punta Gorda Cigar Mnfg Co, M V Williams pres, F R Blount vice pres, A C Jordan sec and treas.
Punta Gorda Fish Co (E C Knight, E W Smith, H R Dreggor), whol fish and oysters.
Punta Gorda Hardware Co, E K Earnest pres, J F Corbett mngr.
PUNTA GORDA HERALD THE, A P Jordan Publisher and Editor.
Punta Gorda Hotel, Joseph H Concanon mngr.
Punta Gorda Ice & Power Co, J H Farrington genl mngr.
Putnam E M, naval stores.
Rasch John H, barber.
Rexa Anna, teacher.
Rickard Mrs H S, teacher.
Riles D E, shoemkr.
Roberts Wm A, druggist.
Robinson C A, agt Southern Exp Co.
Robinson Mrs F D, crockery.
Savarese John, whol fish.
Seavey G H, pineapple grower.
Sheffield Mrs K F, dressmkr.
Smith Charles, collector.
Smith Henry W, whol baker.
Smith John W, whol oysters.
Solana Pinery Co, C E Davis mngr.
Southern Express Office, C A Robinson agt.
Spence H J, lawyer.
Strobhar F S, bicycles.
Tattersall R R, pineapple grower.
Trabue Isaac H, lawyer and naval stores.
Trabue Stephen F, lawyer.
Wachob B A, pineapple grower.

Retail Lumber Dealers, Wholesale Dealers,
and Manufacturers of the entire United States, in
POLK'S LUMBER DIRECTORY. Price, $10.00. CHICAGO, ILL.

Money-Making Investments
We have them all over Florida. The safest investment on earth, is earth itself. If you want to make money in Real Estate, consult us
JACKSONVILLE DEVELOPMENT CO.
JACKSONVILLE, FLA. (See page 2)

Wade B M, city clerk and assessor.
Wade B M & Co, B M Wade pres, druggists.
Weeks J M, pineapple grower.
Western Union Telegraph Co, E S White mngr.
Whitten Bros, pineapple growers.
Whittaker U S, teacher.
WILLIAMS M V, Mayor.
Wotitzky Edward, dry goods.
Wotitzky Edward W, pineapple grower.

PUNTA RASSA. A rural postoffice in Lee county, 16 miles southwest of Ft. Myers, the county seat, nearest banking point and nearest railway station. Mail, daily.
Shultz George R, hotel.

PUTNAM HALL. Population 100. On the G. S. & F. Ry., in Putnam county, 21 miles northwest of Palatka, the county seat and banking point. Has Baptist and Methodist churches. Exp., Southern. M. E. Watkins, postmaster.
Dinkins & Paxton, turpentine.
Pevall J, r r agt.
Putnam Hall Lumber Co, C T Wethersbee propr.
WATKINS & WETHERSBEE, General Store.
Wethersbee W J, exp agt.
Wethersbee C T, mngr Putnam Hall Lumber Co.

QUAY. Population 250. On the F. E. C. Ry. and on the Indian river in St. Lucie county, 18 miles north of Ft. Pierce, the county seat and banking point. Tel., W. U. Exp., Southern. M. S. Jones Jr, postmaster.
Cox D C & Co, general store.
JONES M S JR, General Store, Express Agent and Telegraph Operator.
Morgan & Co, general store.

QUINCY. Population 1,250. An incorporated town on the G. F. & A. and S. A. L. Rys., in Gadsden county, of which it is the judicial seat, 24 miles northwest of Tallahassee and 188 west of Jacksonville. It is lighted by electricity, has an excellent system of water works, an efficient fire department, churches of the Baptist, Catholic, Episcopal, Methodist Episcopal South and Presbyterian denominations, 2 banks, 5 large tobacco warehouses and 2 weekly newspapers, the Gadsden County Times and the Herald and Era. Tobacco raising is the chief industry of the county and large quantities are shipped from here. Tel., W. U. Exp., Southern. Telephone connection. George A. W. Wendell, postmaster.
Altschul Oscar, cigar mnfrs.
Bell & Bates (N C Bell, Mortimer Bates), hardware.
Bowen W L, supt City Power & Light Plant.
Buford Rivers H, lawyer.
Burghard J W, dentist.
Burney House, N H Burney propr.
Bussey Bros, J W Bussey mngr, dry goods.
Campbell J B, lawyer.
Carr W H, contr and bldr.
Carter J H, pres First Natl Bank.
Carteret Rev J E (Episcopal.)
City Drug Store, John W Blow mngr
Cox Hardy, livery.
Cox W B, livery.
Davidson J E, drugs.
Davidson W H, drugs.
Dekle M L Jr, clothing, shoes.
Ellis T D, dry goods.
Feinberg M, dry goods.
FIRST NATIONAL BANK (Capital $50,000), J H Carter Pres, H A Love Vice Pres, S E Key Cashier.
Florida Tobacco Co.
Fraleigh-Lines-Shefler Co, J F Lines mngr, vehicles, horses and mules.
GADSDEN COUNTY TIMES (O F Landers, Book Gandy), Editors and Publishers.
Gardner J Wilson, ins agt.
Gee R H, saloon.
Georgia, Florida & Alabama Ry, J W Booth agt.
Ginsberg A H, dry goods.
Godard R F, physician.
Gregory G S, marshal and tax collector.
Hall B L, saloon.
*Hardon Wm, drugs.

3 Daily Trains to New York via RICHMOND AND WASHINGTON
SEABOARD
AIR LINE RAILWAY

POLK'S REAL ESTATE AND FINANCIAL REGISTER OF THE U. S. AND CANADA
A valuable reference book containing laws of each State, lists and other information valuable to the Real Estate and Financial Interests.
PUBLISHED BY R. L. POLK & CO., DETROIT, MICH.

Hendry Rev John A (Methodist South.)
Herald and Era (weekly), B Harry Pitman editor and mngr.
Hertsfield J, restaurant.
Hogge & Thomas (W O Hogge, P H Thomas), genl mdse.
Holley F N, saloon.
Joiner House, Mrs L L Joiner propr.
JORDAN HOUSE, Mrs E B Jordan Propr. (See adv)

JORDAN HOUSE
Quincy, Florida
Caters to Commercial Trade
$2.00 Per Day

Ketterer P, ins agt.
Key S E, cashr First Natl Bank.
Lamar G W, physician.
Littman F, tobacco growers and packers.
Love E C, lawyer.
Love H A, mayor and vice pres First National Bank.
Love & Hearin Co, A T Hearin pres, M A Love vice pres, M F Burghard sec, R J Love treas, genl mdse.
Mack C C, physician.
Martin I W, physician.
May F P, drugs.
May Henry, meats.
Meinscher Charles, baker.
Munroe G D, cashr Quincy State Bank and notary.
Munroe Max, grocer.
Munroe M W, pres Quincy State Bank and notary.
Munroe R L, physician.
Munroe W B, grocer.
Owl Commercial Co, Wm M Corry genl mngr, growers and packers leaf tobacco.
Pace Ice & Bottling Works.
Parish J H, meats.
Peel W L, saloon.
Philips Francis, physician.
Pitman B Harry, editor and mngr Herald and Era.
Pittman O W, barber.
Polistino Joe, grocer.
Quarterman Rev N P (Presbyterian.)
Quincy Furniture Co (—— Moore, T P Selman).
Quincy Novelty Works (E R Lord, N W Hagood), sash, doors, blinds, lumber.
Quincy State Bank The (capital $60,000), M W Munroe pres, W M Corry vice pres, G D Munroe cashr.
Quincy Telephone Exchange, C V Pinson mngr.
Randall A A, ins agt.
Reaves J J, blksmith and machinest.
Schroeder & Arguimbau, tobacco growers and packers.
Scott J W, physician.
Seaboard Air Line Ry, W H Baur agt.
Sharon J G & Bro (J G and J F), clothing, mens furnishings, shoes.
Shaw Bros Co, J S Shaw pres, C R Shaw vice pres, R E Cantey sec and treas, genl mdse.
Sheffield J S, painter.
Shefler E B Co, genl mdse.
Shefler Mrs W E, milliner.
Singer Sewing Machine Co, E W Simpson agt.
Smith B F, grocer.
Smith J P & Bro (J P and Samuel), grocers.
Southern Express Co, J E Padgett agt
Sparrow J H, blksmith.
Steinmeyer Rev (Methodist South.)
Strange J W, dentist.
Tarlowski J, dry goods.
Taussig & Co, J L McFarlin mngr, tobacco growers and packers.
Thomson Paul S, real estate agt.
Wedeles Tobacco Co, Max Wedeles mngr.

SILVERWARE
ENGRAVING, REPAIRING, WATCH WORK for the Trade. (See adv. page 6.)
R. J. RILES CO., 15 W. Bay St., Jacksonville, Fla.

C. M. LOWE GENERAL INSURANCE
ACCIDENT, HEALTH,
FIRE and TORNADO. Surety Bonds
JACKSONVILLE, FLA.

Wendell George A W, postmaster.
Western Union Telegraph Co, J H Rogers mngr.
Williamson S T, jeweler and optician.
Willis J H, physician.
Wilson A L Co, genl mdse.
Wilson M H, jeweler, pianos.
Wilson W W, ins agt.
Wilson & Malone (—— Wilson, E S Malone), grocers.
Woodbery E B & Bros (E B, R C and R J Woodbery), grocers.
Wright Rev C B (Baptist.)
Zangwill Mrs A R, milliner.

QUINTETTE. Population 100. On the L. & N. R. R., in Escambia county, 18 miles north of Pensacola, the county seat and banking point. Exp., Southern.
Barrineau Bros, turpentine.
Brosnaham H A, saw mill.
Mills George F, general store.
Williams Charles, general store.

RACEY. A country postoffice on the St. Johns river, in St. John county, 19 miles northeast of Palatka, its banking point. Mail, daily.

RAIFORD. Population 200. On the A. C. L. R. R., in Bradford county, 12 miles northwest of Starke, the county seat, and 7 from Lake Butler, the nearest banking point. Tel., W. U. Exp., Southern. H. W. Raiford, postmaster.
Andrews A D, general store.
CASSIE J S, Racket Store.
Peocock & Little, turpentine and general store.
Ritch Bros, general store.
Ritch N T Jr, general store.
Sapp Mrs N, general store.

RALEIGH. Population 25. On the A. C. L. R. R., in Levy county, 6 miles east of Bronson, the county seat and banking point. Exp., Southern.
Cone T J, general store and mill.
Gibson L W, general store.

RANDOLPH. A country postoffice in Lafayette county, 14 miles southeast of Mayo, the county seat and banking point, and 3½ from Branford, its shipping point. Mail, daily.
Howell C A, turpentine and general store.

REDBAY. Population 30. In Walton county, 16 miles southeast of De Funiak Springs, the county seat and banking point, and 10 from Ponce de Leon, the nearest shipping point. Mail, daily. Mattie C. Kennington, postmaster.
KENNINGTON W H, General Store.
Kenny & Jackson, general store.

REDDICK. Population 200. On the A. C. L. R. R., in Marion county, 14 miles north of Ocala, the county seat and banking point. Has Methodist, Episcopal South and Presbyterian churches and a public school. Tel., W. U. Exp., Southern. Amy O. Gorham, postmaster.
Bracewell James, wagon mkr.
Friday S L, general store.
Gatrell & Smoak, general store.
Gay A J, general store and hotel.
JOHNSON & CROMARTIE, General Store and Turpentine.
Pulliam W F, barber and constable.
Dupree J C, general store and hotel.
Row M H, justice of peace.
Sherouse L M, meats.
Wilson B P, village president and drugs.

RED OAK. A country postoffice in Madison county, 28 miles southwest of Madison, the county seat, 9¾ from Luther, the nearest railroad point, and 18 from Greenville, the nearest banking point. Andrew J. Aman, postmaster.
AMAN A J & BRO, General Store.
Beaty Bros, mill.
Day P, r r agt.
Edwards ——, exp agt.

REGISTER. A rural postoffice in Taylor county, 16½ miles south of Perry, the county seat, banking and shipping point. Mail, daily. Julia A. Hodges, postmaster.
HODGES & COLLINS, General Store.

Polk's Medical REGISTER AND DIRECTORY of North America.
Contains up-to-date lists of all Physicians, Hospitals, Sanitariums, etc. For prospectus, address R. L. Polk & Co. DETROIT, MICH.

HUTCHINSON AUDIT CO. 511-512 Dyal-Upchurch Bldg. JACKSONVILLE, FLA.
(See adv. in classified Auditors and Accountants.)

REX. A country postoffice on the S. A. L. Ry., in Alachua county, 16 miles southeast of Gainesville, the county seat and nearest banking point. Tel., W. U. Exp., Southern.
J. L. Townsend, postmaster.
McKinney L M, turpentine.
TOWNSEND J L, General Store.

RIALTO. A country postoffice in Lee county, 11 miles northeast of Ft. Myers, the county seat, banking and shipping point. Mail, daily.

RICHLAND. Population 100. On the A. C. L. R. R., in Pasco county, 6 miles south of Dade City, the county seat and banking point. Has Baptist and Methodist churches and a public school. Tel., W. U. Exp., Southern. W. Mote, postmaster.
Brown H R, general store and saw mill.
Henry F E, r r and exp agt.
King M D, general store.
MOTE W, General Store.

RICHMOND. A country postoffice in Lake county, 16 miles southwest of Tavares, the county seat, 6 from Leesburg, the nearest banking point, and 2 from Okahumpka, on the A. C. L. R. R. Mail, daily. L. A. Bullard, postmaster.
Brown, Stringfellow & Tucker, turpentine.
BULLARD L A, General Store.
Dilly E M, Florida Broom & Handle Factory.
Dunn J R C, General Store.
Richmond Kaolin Co.

RILEY. Population 125. On the Manatee river, in Manatee county, 26 miles east of Bradentown, the county seat and nearest banking point, and 12 from Parish, its shipping point. Has a Baptist church, public school, saw mill and grist mill. Telephone connection. Samuel Phillips, postmaster.
Bailey Christian, nursery.
Covington Turpentine Co, turpentine and resin.
Dennis R T, contractor.
Hill C & E, artesian well diggers.
PHILLIPS SAMUEL, Grove Contractor and Fruit Grower.
Stephens W E, saw mill.
Stewart J W, general store.

RIO. Population 50. A flag station on the F. E. C. Ry., in St. Lucie county, 20 miles south of Ft. Pierce, the county seat, and 2½ from Jensen, the nearest banking point. Kate F. Christensen, postmaster.

RIVERIA. A country postoffice in Putnam county, on the St. Johns river, 2½ miles north of Palatka, the county seat, banking and shipping point. Mail, daily. O. J. Parmely, postmaster.
PARMELY IDA J, General Store.

RIVER JUNCTION. Population 500. On the A. C. L., the L. & N. and S. A. L. Rys., and on the Apalachicola river, in Gadsden county, 15 miles northwest of Quincy, the county seat. Has a Methodist church and a public school. Tel., W. U. Exp., Southern.
Boykin E H & Co, general store.
FLETCHER S J, Saw Mill.
Keen Bros, soda bottlers.
McDonald J H, r r and exp agt.
Palsgraaf D K, general store.
Scarborough & Co, general store.

RIVERLAND. A country postoffice on the A. C. L. R. R., in Hernando county, 25 miles southeast of Brooksville, the county seat, and 12 from Dade City, the nearest banking point. Tel., W. U. Exp., Southern. J. W. Gay, postmaster.
GAY J B, R R and Exp Agt and General Store.

RIVERVIEW. Population 50. On the Alafia river, in Hillsboro county, 12 miles southeast of Tampa, the county seat, banking and shipping point. Telephone connection. W. B. Moody, postmaster.
MOODY W B, General Store.

RIXFORD. A discontinued postoffice in Suwanee county. Has rural delivery from Live Oak.

POLK'S DENTAL REGISTER AND DIRECTORY of the United States and Canada.
Contains an up-to-date list of all Dentists.
For Prospectus, address R. L. Polk & Co. DETROIT, MICH.

POLK'S PUBLICATIONS: Gazetteers and Business Directories of Many States, Medical Register and Directory of North America, Dental Register and Directory of the U. S. and Canada, Millers', Lumber and Real Estate Directories, and OVER 80 CITY DIRECTORIES.

ROBERTS. Population 100. On the L. & N. R. R., in Escambia county, 11½ miles north of Pensacola, the county seat and banking point. Has Baptist, Christian and Methodist churches and a public school. Tel., W. U. Exp., Southern. Telephone connection. W. L. Everhart, postmaster.

Bonifay B M & Son, general store.
Bonifay E G, r r and exp agt.
Jackson Charles H, general store.

ROCHELLE. Population 100. On the A. C. L. R. R., in Alachua county, 10 miles southeast of Gainesville, the judicial seat and banking point. Exp., Southern.

Baldwin F D, boarding.
Battenfield L D, orange grower.
Bennett L, orange grower.
Betler J E, orange grower.
Blakeslee C W, orange grower.
Brese E M, orange grower.
Chatfield Mrs E A, orange grower.
Clark A N, orange grower.
Currier O, orange grower.
Day E, orange grower.
de Give L, orange grower.
Derby John H, orange grower.
Dossey J, orange grower.
Douglas R V, orange grower.
Dull W J, orange grower.
Dymack J, orange grower.
Eyer Kate, curios.
Finklea E T, general store.
Garvey J S & Son, orange growers.
Geiger R L, orange grower.
Gengrow George, boat bldr.
Gerry Mrs J G, boarding.
Kelley G H, general store.
Phifer W B & Co, turpentine and general store.
Zetrouer E F, general store.

ROCKBLUFF. Population 150. In Liberty county, 11 miles northeast of Bristol, the county seat, and 14½ from River Junction, its shipping point. Mail daily.

Goodson A N, general store.
Harrell W H, general store.
Leonard Bros & Pritchett, turpentine and general store.
PHILLIPS B C, General Store.

ROCKLEDGE. Population 150. On the F. E. C. Ry. and on the Indian river, in Brevard county, 20 miles south of Titusville, the county seat, and 1½ from Cocoa, its nearest banking point. Has a Presbyterian church and a public school. Tel., W. U. Exp., Southern. Telephone connection. James J. White, postmaster.

Baldwin A D, orange grower.
Gingrass George, orange grower.
Hardee A W, orange grower.
Hardee Gardner, orange grower.
Hatch Mrs R F, boarding.
Hill Mrs M, millinery and dry goods.
Hotel Indian River, J V Jordan propr
Indian River Drug Co.
Jordan J V, propr Hotel Indian River
LOCKHART HUGH M, General Store.
Magruder H J, orange grower.
New Rockledge The, H R and P A Shares proprs.
Paxton H B, orange grower.
Paxton Joseph, orange grower.
Peck B T, propr The Plaza.
PLAZA THE, B T Peck Propr.
Powe Louise M, orange grower.
Rauck E E, photogr and news dealer.
Root E J, orange grower.
Rossiter J H, photographer.
Salmon M C, orange grower.
Shares H R & P A, proprs The New Rockledge.
Smith Charles, saw mill.
Smith A H, contractor.
Solman M C, orange grower.
Wallace E W, curios.
WHITE JAMES J, Rental Agent.
Williams H S, orange grower.
Winn F J, orange grower.

ROCK SPRINGS. A country postoffice on the A. C. L. R. R., in Marion county, 17 miles southwest of Ocala, the county seat, and 8 from Dunnellon, the nearest banking point. L. L. Akens, postmaster.

AKENS L L, Market Gardener.
Clark R B & Co, turpentine and general store.
Meffert & Maynard, saw and shingle mill.

ROCKWELL. A rural postoffice in Marion county, 27 miles southwest of

GULF REFINING CO.
TAMPA, FLORIDA. (See page 7)
FUEL OIL
ASPHALT
GAS OIL
Write for Prices

ROOFING MATERIAL
Corrugated Iron and Asphalt
Atlantic Supply Co.
112-114 E. Bay St. Jacksonville, Fla.
(See adv. page 6.)

Ocala, the county seat, and 1 from Dunnellon, its banking and shipping point. Mail, daily.
Dunnellon Phosphate Co.
Kibler Bros, general store.

ROCKY. A country postoffice in Levy county, 18 miles southwest of Bronson, the county seat and banking point, and 6 from Ellzey, its shipping point. Mail, tri-weekly.
Worthington Samuel E, general store.

ROCKYPOINT. A discontinued postoffice on the G. & G. R. R., in Alachua county, 5 miles southwest of Gainesville, the county seat and banking point, whence mail is supplied by rural delivery.
HUNZIKER A, General Store.

RODMAN. Population 300. In Putnam county, 13 miles southwest of Palatka, the county seat and nearest banking point, and 7 from Buffalo Bluff, the usual shipping point. Telephone connection. H. S. Cummings, postmaster.
CUMMINGS H S, Mayor and Pres Rodman Lumber Co.
Rodman Lumber Co, H S Cummings pres, L McNeil 1st vice pres, J J Cummings 2nd vice pres.
Wallace & Milton, ties and wood.

ROGERS. A recently established postoffice in Volusia county.

ROMEO. Population 80. On the A. C. L. R. R., in Marion county, 20 miles west of Ocala, the county seat, and 12 from Dunnellon, the nearest banking point. Exp., Southern. Telephone connection. W. Nobles, postmaster.
Butler J H, saw mill.
Hutchins J T, general store.
Nettles H B, general store.
NOBLES WESLEY, General Store.
Romeo Turpentine Co, general store.

ROSELAND. A postoffice on the F. E. C. Ry., in St. Lucie county, 31 miles north of Ft. Pierce, the county seat and banking point. Exp., Southern.
Stokes E M, general store.

ROSEWOOD. Population 100. On the S. A. L. Ry., in Levy county, 23½ miles southwest of Bronson, the county seat and banking point. Exp., Southern.
Bradley George B, general store.
Goins M & Bros, turpentine and general store.
Hall C B & Co, general store.
McKinnon S H, turpentine and general store.
Marshburn M T & Co, turpentine and general store.
Wright J M, general store.

ROSSBURG. A country postoffice in Suwanee county, 10 miles southwest of Live Oak, the judicial seat and nearest banking point, and ¾ of a mile from Lanier, its shipping point. D. J. Mills, postmaster.
MILLS D J, General Store and Gin.

ROUND LAKE. A recently established postoffice in Jackson county.

ROY. Population 300. In Liberty county, 12 miles north of Bristol, the county seat, and about the same distance from River Junction, the usual shipping point. Quincy is the nearest banking point. Telephone connection. Mrs. M. H. Wiggins, postmaster.
WIGGINS H J & CO, General Store.

ROYAL. A rural postoffice in Sumter county, 15 miles northwest of Sumterville, the county seat, and 5 from Wildwood, its shipping point. Mail, daily.

RURAL. A country postoffice on the B. & H. R. R., in Hernando county, 6 miles southwest of Brooksville, the county seat and banking point. Exp., Southern.
Alexander A T, gunsmith.
Aripeka Saw Mills.
Cox & Snow, general store.
Powell J R & Co, turpentine and general store.

RUSS. A country postoffice in

POLK'S REAL ESTATE AND FINANCIAL REGISTER
IS A VALUABLE BOOK OF REFERENCE IN
REAL ESTATE AND FINANCIAL CIRCLES

Gasoline Engines
Stationary and Marine

Tampa Plumbing & Supply Co. (See page 3.)

Washington county, 10 miles south of Vernon, the judicial seat, and 25 from Chipley, the usual banking and shipping point. Mail, tri-weekly. Ann B. Russ, postmaster.
Sharp & Johnson, turpentine.
Tiller & Howell, turpentine.

RUSSELL. A country postoffice on the A. C. L. R. R., in Clay county, 7 miles northwest of Green Cove Springs, the county seat and banking point. Robert H. Lee, postmaster.
De Loach R E & Co, turpentine and general store.
De Loach Smith & Co, turpentine and general store.
LEE ROBERT H, Market Gardener.

RUTLAND. A country postoffice in Sumter county, 13 miles northwest of Sumterville, the county seat, 11 from Wildwood, the nearest shipping point, and 25 from Ocala, the nearest banking point. Mail, tri-weekly. Wm O. Johnson, postmaster.
JOHNSON WM O, Notary Public.

RYE. Population 25. On the Manatee river in Manatee county, 14 miles east of Bradentown, the county seat and usual banking point, and 6½ from Parish, the nearest rail approach. Mail, daily. Thomas S. Browning, postmaster.
BROWNING THOMAS S, General Store.
Covington M W & Co, turpentine.
Webb H C, saw mill.

SAFETY HARBOR. Population 200. In Hillsboro county, 25 miles northwest of Tampa, the county seat, and 8 from Clearwater, its shipping and banking point. Mail, daily. George B. Thomas, postmaster.
Brown T C, confectioner.
Coachman E H, saw mill.
Green J C, livery.
Green J T, physician.
Hankins Mrs S M, hotel.
Moody & Deputy, hotel.
Norton W F, general store.
Skipper O A, meats.
THOMAS GEORGE B, General Store.
Whitledge J B, confectioner.

SAFFOLD. Population 75. On the S. A. L. Ry., in Manatee county, 21 miles northeast of Bradentown, the county seat. Has 2 churches and a public school. Exp., Southern. J. F. Chancy, postmaster.
Altman D H, saw mill.
Beckworth H H, saw mill.
CHANCY JAMES F, General Store and Poultry Raising.
Giddings Charles contr and stock raising.
Paul T H, physician.
Safford J D, stock raising.

SAGANO. Population 100. On the B. & H. R. R., in Pasco county, 25 miles west of Dade City, the judicial seat, and 20 southwest of Brooksville, the nearest banking point. Telephone connection. B. B. McNatt, postmaster.
McNATT W R, General Store.
Norman, Weeks & Co, turpentine and general store.
Weeks Bros & Co, turpentine and general store.
Weeks J S & Sons, turpentine and general store.

ST. ANDREW. Population 200. On St. Andrews Bay, in Washington county, 45 miles south of Vernon, the county seat, and 60 from Chipley, the nearest banking point. Mail, daily.
Armstrong C G, machinist.
Brackin C E & Co, general store.
Brake A H, general store.
Emmons W A, publisher.
Folsom Hinton, general store.
Godard I, notions.
Kester J J, drugs.
Mitchell W G, drugs.
Moates Bros, general store.
Rockstead A, millinery.
St Andrew Buoy, W A Emmons publisher.
Thompson J R, general store.
Ware Bros & Co, general store.

ST. AUGUSTINE. Population 5,000. The judicial seat of St. John county is beautifully located on Matanzas Sound, one mile from the At-

POLK'S FLOUR MILL and GRAIN DIRECTORY
is replete with information valuable to the PRACTICAL MILLER, GRAIN DEALER and all INTERESTED IN MILLING, GRAIN or ALLIED TRADES.

The "Auto-Marine" Co.

Let us furnish you with a **Spraying Outfit—Irrigating Plant—Electric Lighting Plant—Marine Engine for your boat, or a Stationary Engine for your factory or farm.** A card will bring you our Catalog.

THE AUTO-MARINE CO., 4 Viaduct, Jacksonville, Fla.

lantic Ocean and on the F. E. C. and St. A. & S. B. R. Rs., 36 miles southeast of Jacksonville. The climate is charming, and it is a favorite winter resort, attracting people from all parts of the Union in search of health and pleasure, while the group of modern hotels here are such that their fame is world wide. There are hotels of all grades to suit purse and inclination. Some of these would grace the capital of any European country or fitly house its sovereign, and are unsurpassed in the world for beauty and lavish splendor. These great hotels have much to offer in the way of social functions. There are always golf and tennis, boating and bathing, sailing and fishing, and always the blue sky and soft air to make a spin on the hard shell roads more enjoyable. St. Augustine was settled in 1565 by Don Pedro Menendez de Avilles. It was then a well fortified post, a suitable defense both against Indians and buccaneers. Of the system of fortifications little now is left, but the pillars of the old gateway are still standing, the sea wall remains, a few of the quaint streets have not yet been improved, and the fort is always an object of interest. Fort Marion has been built and rebuilt, always keeping the original foundations. It stands at the north end of the sea wall, where the Spaniards built it in the days of Spain's supremacy; it was then called Fort San Marcos. St. Augustine has all the appointments and facilities of a modern, up-to-date city, being supplied with electric lights, water works, fire department, opera house, churches of the leading denominations, a fine public school system, local and long distance telephone facilities, public library, hospitals, handsome and commodious general and special stores, 2 banks, a newspaper, The Record, published daily and weekly, etc. Tel., W. U. Exp., Southern.

Alcazar Hotel, J P Greavis propr.
Alexander Lawrence, physician, 163½ St George.
Allen R B, curios.
Andrew W J, confectioner, cigars etc
Ashton R L & Co (R L and V Ashton, bakery and grocer.
Atlantic House, Mrs Dallen propr.
Bailey Charles F, house furnishings.
Barcelona The, Miss A N Blair propr
BARNES EUGENE L, Real Estate and Insurance, 212 St George. Tel 75. (See page 364.)
Bay State Cottage, Mrs H G French propr.
Bay View Cottage, Mrs D L Dunham propr.
Baya G E, cigars and tobacco.
Beale Mrs D Rogers, milliner.
Bennett S F, restaurant.
Bennett & Co (D Dennett), shoes.
Boulos & Tselentis, confectioners.
British America Ins Co, E L Barnes agt.
Bruer G H, whol liquors.
Buckingham The, E L Matthewson propr.
Bunting G T, furniture.
Butler Goold, architect.
Campbell House, J T Campbell propr
Canfield Co, Heth Canfield pres, T S Canfield vice pres and mngr, Roy Canfield sec and treas, saw and planing mill.
Capalia E L, tailor.
Caramanna A, curios.
Carn Oscar, shoemkr.
Cathcart E A, curios.
Citizens of Missouri Ins Co, E L Barnes agt.
Clark George W, notions.
Cline & Jones, barbers.
Collee Mrs J R, milliner.
Colee & Collins (J H Coler, A J Collins), dry goods.
COLEE & DISPEAU (George B Colee, Howard T Dispeau), Electrical Contractors, 152 St George. (See page 365.)
Commercial Union Ins Co, E L Barnes agt.
Continental Insurance Co, E L Barnes agt.
Corbett A W, grocer.
Craddock House, Mrs J E Craddock propr.
Daniels W S, grocer.
Davis H W & Co, clothing etc.
Davis Lawrence O, grocer.
Dewhurst Wm W, lawyer.
Dodge J P, jeweler.
DuBois W H, curios.

E. R. BECKWITH, State Dealer for
The Monarch Visible Typewriter
And all Office Appliances, Postoffice Box 21, Tampa, Fla.

J. T. DISMUKES, President. G. B. LAMAR, Vice Pres. and Cashier. REGINALD WHITE, Ass't Cashier.

—NO. 3462—

First National Bank

St. Augustine, Florida

UNITED STATES, STATE, COUNTY AND CITY DEPOSITORY.

..The Oldest National Bank on the Florida East Coast..

SOLICITS ACCOUNTS OF FIRMS AND INDIVIDUALS.

Send Us Your Florida Business.

Reasonable Rates and Prompt Returns Guaranteed.

Capital and Surplus over a Quarter of a Million Dollars.

ST. AUGUSTINE LUMBER CO.

—DEALERS IN—

...Yellow Pine Lumber...

Kiln-Dried Flooring, Moulding, Casings, Ceiling, Etc.
Lath and Cypress Shingles.

PHONE 79. ST. AUGUSTINE, FLA.

J. C. LIBBY, Plumber

Gas Fitting, Sewering and Tinning.

Sanitary Plumbing a Specialty. All Orders Promptly Attended to.

—TELEPHONE 2—

38-40 St. George St., - - ST. AUGUSTINE, FLA

Eugene L. Barnes

THE SQUARE DEAL

REAL ESTATE AND INSURANCE AGENT

—*REPRESENTING*—

A Large List of Desirable Properties for Sale and for Rent.

—*ALSO*—

Representing 21 time tried and fire tested Fire Insurance Companies, also Life, Accident and Bond Companies.

212 St. George Street, - - ST. AUGUSTINE, FLA.

S. C. EDMINSTER

BUILDER

No. 64 SANFORD STREET

Office: Room 6 Vail Block = = ST. AUGUSTINE, FLA.

J. H. SLATER

Bargains in City and Farm Properties.
Property Rented and Taxes Paid for Non-residents. Notary Public.

14 Granada Street, - - St. Augustine, Fla.

Fred A. Henderich

ARCHITECT

5 Vail Block, Cathedral St., :: St. Augustine, Fla.

C. F. HAMBLEN

WHOLESALE and RETAIL

—A FULL STOCK OF—

Heavy Hardware, Shelf Hardware,
Sporting Goods, Building Supplies,
Sash, Doors and Blinds, Stoves for Coal and Wood,
Oil, Gas and Gasoline.

Bar and Sheet Iron, Wrought Iron Pipe,
Pipe Fittings, Plumbers' Supplies,
Plumbers' Crockery, Gas Fixtures.

Mill Supplies, Rubber Hose, Wagon Material,
Wooden Ware, Harness and Saddlery,
Paint, Lead and Oils, Coal, Etc., Etc.

Special Attention given
Mail and Telephone Orders.

ST. AUGUSTINE, - - - FLORIDA

GEORGE B. COLEE *HOWARD T. DISPEAU*

COLEE & DISPEAU

Electrical
Contractors

152 ST. GEORGE STREET, ST. AUGUSTINE, FLA.

Electrical Wiring OF ALL Kinds

Fan Motors Supplies Prices Right

Work Guaranteed

No. 12, Orange Knife, Sterling Silver Handle $2.00

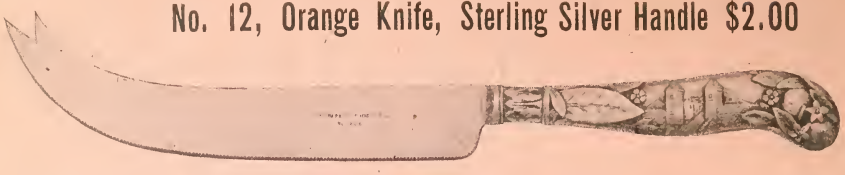

Greenleaf & Crosby Company

17 ALCAZAR, : - ST. AUGUSTINE FLA.

Jewelers and Importers

Diamonds, European Novelties,
Watches, Objects of Art,
Fine Jewelry, Souvenirs.

Write for Our Illustrated Catalog. Prompt Attention to Mail Orders.

—ALSO AT—

JACKSONVILLE, PALM BEACH AND MIAMI, FLORIDA
HOT SPRINGS, VIRGINIA

Spear Mansion

John G Lumsden,
Manager

Everything First Class

St. Augustine, = = = Florida

Chas. R. Boone
REAL ESTATE

City and Suburban Property a Specialty.
Orange Groves and Timber Lands.
Jackson Building,
604½ Franklin St.
Rooms 16 and 17. Phone 1518.
TAMPA, FLORIDA.

EDMINSTER S CLARKE, Contractor and Builder, 6 Vail Block. (See page 364.)
Eff Isaac, shoemkr.
Eff Max, shoemkr.
Elkins L Carle, dentist.
Estes Shoe Store, A E Pilgrim mngr.
Evans Hyland J, jeweler.
Federal Queen Ins Co, E L Barnes agt.
Fidelity & Casualty Co (ac), E I Barnes agt.
Fireman Fund Ins Co, E L Barnes agt.
FIRST NATIONAL BANK, J T Dismukes Pres, G B Lamar Vice Pres and Cashr, Reginald White Asst Cashr, 32 Cathedral Pl. (See page 363.)
Florida East Coast Ry, H M Flagler pres, J R Parrott vice pres and genl mngr, J P Beckwith traffic mngr.
Florida Hotel.
Foster & Reynolds (W G Foster, C B Reynolds), information bureau.
Free Library.
Gallinger Fred, tailor.
Garcia, Vega & Carcaba (A Garcia, J Vega, P F Carcaba), cigar mnfrs.
Gatchell R K, furniture.
Genovar Edward, billiard parlor.
Genovar N F & Reyes, grocers.
Genovar Wm P, cigars and tobacco.
Genovar & Baya (Wm P Genovar, A E Baya), whol and retail liquors.
Georgia Home Ins Co, E L Barnes agt.
German American Ins Co, E L Barnes agt.
Glens Falls Ins Co, E L Barnes agt.
Gomez C F, milliner.
Goodrich E M, dentist.
Granada Hotel.
GREENLEAF & CROSBY CO, J A Crosby Pres, C M Fuller Vice Pres, J F Lane Sec and Treas, Jewelers and Silversmiths, Novelty Importers Etc, 17 Alcazar. (See front edge and page 366.)
HAMBLEN C F, G S Meserve Mngr, Whol and Retail Hardware, 11 Hospital. (See page 365.)
HENDERICH FRED A, Architect, 5 Vail Block. (See page 364.)
Higdon Mack, barber.
HOPKINS C F & SON (C F and C F Jr), Real Estate, Loans. (See adv.)
Hotel Aldine.
Hotel Chatauqua, Mrs M Crittenden propr.
Hotel Supply Co (F J Howatt, E W Howatt), grocers.
Irwin J M, physician.
Julius James, grocer.
Kettle Robert P, mngr Times Union Bureau, 10 Cathedral pl.
King Street Saloon.
Kitz Louis F & Co, electrical contrs.
Kuhn R E, furniture.
Kurkowsky Bros, dry goods.
Kurth Arnold, curios.
Lamp Lives, billiards.
La Usina Cigar Co (J H Lynn, F C Usina), cigar mnfrs.
Leach Wm, photographer.
Lewin A H, sewing machines.
LIBBY J C, Plumber, 38-40 St George. (See page 363.)
Liverpool & London & Globe of London, E L Barnes agt.
London & Lancashire Ins Co, E L Barnes agt.

C. F. Hopkins & Son,
Real Estate and Loans. Notaries Public.
Pineapple and Orange Growers.
124 Charlotte Street,
ST. AUGUSTINE, = = = FLORIDA.

SEABOARD
AIR LINE RAILWAY
For Ocala, Tampa, and Manatee River Points

SOUTHERN HOTEL None Better in Florida
Mrs. F. L. Bowen, Mngr.
18-20 E. Garden Street, - Pensacola, Fla.

Lopez M J, dry goods.
LUMSDEN JOHN O, Mngr Spear Mansion. (See page 366.)
Lynn J H Jr, saloon.
Lynn J H & Co, saloon.
Lynn's Hotel, David Gerstel mngr.
Lyon Building, O B Smith mngr, hotel.
McCallum Bros (J E and R E), bicycles.
McWilliams Wm A, lawyer.
Mackey C E, justice of peace.
Magnolia The, Palmer & McDowell proprs.
Mallette E E, dry goods.
Mance Mervin J, gun and locksmith.
Manucy Edgar, barber.
Marion The, C H Muller propr.
Marshall T J, insurance.
Martin Wm M, saloon.
Masters C John, grocer.
Masters Eugene, grocer.
Masters Harry S, pool and billiards.
Masters Raphael J, livery.
Masters Sylvester, blacksmith.
Mayes Fred E, shoemkr.
Meitin C, cigar mnfr.
MESERVE G S Mngr C F Hamblen.
Mickler Albert H, lawyer.
Mickler Charles B, meats.
Mickler R D, pool and billiards.
Miller Wm S, photographer.
Model Land Co, J R Parrott pres, J E Ingraham vice pres and genl mngr.
Monson House, A V Monson propr.
Mourney Wm, paints and oils.
Nahass Katen, oriental goods.
New Hampshire Ins Co, E L Barnes agt.
Noda Ramon P, restaurant.
Northern of London Ins Co, E L Barnes agt.
Ocean View, W S M Pinkham propr.
Oliver R J, grocer.
Oliveros Ernest, grocer.
Oliveros Mrs J D, milliner.
Oliveros & Lynn (M Oliveros, W A Lynn), millinery.
Pacetti Bartola, mason contractor.
Pacetti G J, jeweler.
Pacetti Joseph, hardware.
Paffe Henry C, job printing and photo supplies.
Palmetto Hotel, J S Bentley propr.
Parks Wm M, barber.
Peoples Bank for Savings The, J T Dismukes pres, T A Pacetti vice pres, T K Cureton cashr.
Phelps Giles E, upholstr.
Phillips A B, dentist.
Pinckney O J, tailor.
Plaza Hotel, B D Sanchez propr.
Pomar Francis P, barber.
Ponce de Leon, Robert Murray propr
Ponce De Leon Pharmacy, H W Davis & Co proprs.
Ponce R A, undertaker.
Quest F, clothing.
RECORD COMPANY THE, Harry L Brown Editor and Genl Mngr, Book and Job Printers, Publishers The Daily and Weekly Record, cor Bridge and Cordova. (See page opp.)
Reid Robert J, bicycle repr.
Rolleson Jewelry Co (W Rolleson), jewelry.
St Augustine Electric Co (M L Hoover, W H Rowe), electricians.
St Augustine Gas & Electric Light Co, George Old supt.
St Augustine Grocery Co, L L Simms mngr.
St Augustine Ice Works, F N Holmes mngr.
ST AUGUSTINE IMPROVEMENT Co, W G Warden Pres, C A Warden Vice Pres, E H Reynolds Sec and Treas.
ST AUGUSTINE LUMBER CO, J W McNair Mngr. (See page 363.)
St Augustine Meat & Provision Co E I Leighton, T E Leighton and D J Draude), whol and retail meats, poultry and game.
St Augustine Steam Laundry, F N Holmes mngr.
St Augustine Transfer Co, J L Colee pres, L A Colee vice pres and genl mngr.
St George Hotel, M B Montgomery propr.
St George Pharmacy, Eugene A Segui propr.
St Johns Light & Power Co, W D Barnett pres, W M Bostwick vice pres, T R Osmond sec and treas.
St Joseph's Academy Library.
St Paul Fire & Marine Ins Co, E L Barnes agt.
St Leo College Library.

J. H. W. HAWKINS, ARCHITECT
JACKSONVILLE, FLA.

AUTOMOBILES and REPAIRS
CLARKE AUTOMOBILE & LAUNCH CO.
JACKSONVILLE, FLA.
(See page 7)

Sanchez & Lester (J W Sanchez, H D Lester), undertakers.
Sanchez & Rogero (Evaristo Rogero), cigar mnfrs.
Sanders Bee, barber.
Savannah Line Ocean Steamship Co of Savannah Ga, J L Colee Jr agt.
Scottish Union & National Ins Co, E L Barnes agt.
Shine W F, physician.
SLATER JOSEPH H, Real Estate and Loan Broker, 14 Granada. (See page 364.)
Smith, Richardson & Conroy, meats.
Smith & Woodman (L S Smith, W I Woodman), drugs.
Solomon G, curios.
SPEAR MANSION, John O Lumsden Mngr. (See page 366.)
Springfield Fire & Marine Ins Co, E L Barnes agt.
Stenhouse Bros (E B and A M), fruits.
Sullies John, fruits.
Sun of London Ins Co, E L Barnes agt.
SURPRISE STORE CO THE, J W Estes Pres, Xavier Lopez Vice Pres, Geo L Estes Sec and Treas. King and Bay.
Tarlinsky Jacob, dry goods.
Tarlinsky & Pinkoson (J Tarlinsky, A Pinkoson), dry goods.
Thomas Wm, barber.
Times Union Bureau, Robert P Kettle mngr.
Triay John, meats.
U S Fidelity & Guarantee Co (Bond) E L Barnes agt.
U S & Co, B F Oliveros mngr, grocers.
Usina Albert, shoes.
Usina H, confectioner.
Vansart Charles, bicycles.
Washington Life Ins Co, E L Barnes agt.
Westchester Ins Co, E L Barnes agt.
Wheeler & Allen (H G Wheeler, F S Allen), bicycles.
Wiegand Paul, bicycles.
Willaume L G, curios.
Williamsburg City Ins Co, E L Barnes agt.
Worley S G, physician.
Ximanies A L, saloon.
Young George D, dentist.

ST. CATHERINE. Population 100. On the A. C. L. and S. A. L. Rys., in Sumter county, 10 miles south of Sumterville, the judicial seat, and 19 from Dade City, the nearest banking point. Has Baptist and Methodist churches and a public school. Tel., W. U. Exp., Southern. A. T. S. Akins, postmaster.
AKINS A T S, Machinist.
Bradford M E, general store.
Briles Lee A, turpentine and general store.
Woodward C J, r r and exp agt.

ST. FRANCIS. Population 25. On the St. Johns river, in Lake county, 28 miles northeast of Tavares, the county seat, and 8 from De Land, the nearest banking point. Mail, daily. John E. Harris, postmaster.
HARRIS JOHN E, Editor and General Store.
Florida Facts, John E Harris publr

ST. JAMES CITY. Population 14. On San Carlos bay, in Lee county, 28 miles southwest of Ft. Myers, the county seat, nearest banking and railroad point. Mail, daily. Bertha Tyson, postmaster.
Whiteside Edgar, general store.

ST. JOSEPH. A rural postoffice in Pasco county, 6 miles west of Dade City, the county seat and banking point, and 4 from San Antonio, its shipping point. Mail, daily.

ST. LEO. Population 100. On the A. C. L. R. R., in Pasco county, 4 miles southwest of Dade City, the county seat and nearest banking point. Has Catholic and Methodist churches and a public school. Tel., W. U. Exp., Southern. Telephone connection. Charles H. More, postmaster.
Abbey Printing Co.
Corrigan J F, physician.
Delabar A, exp agt.
James F, r r agt.
Kingsbury J Charles, mayor.
MORE CHARLES H, President St Leo College.

H. H. RICHARDSON & CO.
BUILDING MATERIALS.
Jacksonville, Fla.
LIME and CEMENT

FLORIDA REALTY CO. 23 MAIN ST., Jacksonville, Fla. Virgin Timber Tracts, Phosphate Lands, Orange Groves, City Property.

St Leo College, Order of St Benedict of Florida, Charles H More pres.
St Leo College Orchestra & Band, A Schaller director.
Schaller A, director St Leo College Orchestra and Band.

ST. LUCIE. Population 100. On the F. E. C. Ry. and on the Indian river, in St. Lucie county, 2½ miles from Ft. Pierce, the county seat and banking point. Exp., Southern. James Paine, postmaster.

ST. MARKS. A country postoffice on the S. A. L. Ry. and on the Wakulla river, in Wakulla county, 22 miles south of Tallahassee, the judicial seat and nearest banking point. Exp., Southern.
Coast Cypress & Railroad Co, saw mill and general store.

ST. NICHOLAS. A postoffice on the St. Johns river, in Duval county, 3 miles from Jacksonville, the county seat, banking and shipping point. Mail, daily.

ST. PETERSBURG. Population 1,600. A popular winter and summer resort on Tampa Bay and on the A. C. L. R. R., in Hillsboro county, 25 miles southwest of Tampa, the county seat, and 230 from Jacksonville. It has electric light, churches of the leading denominations, excellent public school system, 2 banks, first-class hotels, ice factory, saw mills, novelty works, substantial and thoroughly appointed mercantile buildings, 3 weekly newspapers, etc. Telegraph and telephone facilities. Exp., Southern.
Abercrombie J B, physician.
AIKIN GRANT, Lawyer and Notary, 4-5 Wood Block.
Allen Charles C, photographer.
Allen Harry A, restaurant.
Allison W E, contractor.
Almon The, K N Fields propr.
Armistead J A, loans.
Arnold Addison, real estate.
AVERY REAL ESTATE CO THE, (A P Avery), Real Estate and Insurance. (See page 377.)
Barrs Jennie, nurse.
Bay View House, Mrs W R Brack.
BELL J D, Pres St Petersburg Board of Trade.
Belmont The, W H Tippetts propr.
Binnie Henry, lock and blacksmith.
Blair J S, osteopath.
Blocker A T, livery and transfer.
Bohrer George P, dry goods.
BONNIWELL & SON (G C and J G), Architects and Engineers.
Bozeman Bros (R E, J W and W E), coopers.
Bradshaw J G & Co (J G Bradshaw), drugs.
Bragdon George, physician.
Bramlitt House, Wm Hickson propr.
Brown Bros & Co (Carl and Thomas Brown, W A Kerr), grocers.
Brown G L, dentist.
Brown House, Mrs J T Brown propr.
Budd D W & Co, drugs.
Bussey H P, undertaker.
Butler Mrs J O, nurse.
Carpenter W B, curio store.
Cassidy A B, brick contractor.
CENTRAL HOTEL, J A Thorn Propr, J N Thorn Mngr. (See page 377.)
CHANCELLOR T A, Treas St Petersburg Board of Trade and Notary
Chautauqua Hotel, Mrs H F Wilcox propr.
Chapman T R, justice and notary.
Chase B C, dry goods.
Chase John F, real estate.
Clark James M, accountant.
Colonial The, hotel, C W Baxter propr.
Cornelius George H, lawyer.
Cornis Angelo, restaurant.
Crawford C N, mngr Detroit Hotel.
Crowder F A, dry goods.
Crystal Ice Works, J C Williams propr.
DAVIS A B, Sec St Petersburg Board of Trade and Saw Mill.
Dent & English (H C Dent, W H English), clothing, shoes, etc.
DETROIT HOTEL, C N Crawford Mngr.
Dewey Anna, physician.
Dewey John, cigar mnfr.
Durant C, real estate and fire insurance.
Durant Edward, cigar mnfr.
Eady Lucy, palmetto hats.

POLK'S FLOUR MILL and GRAIN DIRECTORY
is replete with information valuable to the PRACTICAL MILLER, GRAIN DEALER, and all INTERESTED IN MILLING, GRAIN or ALLIED TRADES.

ESCAMBIA REALTY CO. (Incorporated)

REAL ESTATE AGENTS, LOANS AND GENERAL INVESTMENTS, LIFE AND FIRE INSURANCE. 204½ S. Palafox St., PENSACOLA, FLA.

A. P. AVERY W. J. SLEMMER

Special Information

About the Best Winter Resort in the

WORLD

Write

THE AVERY REAL ESTATE CO.

ST. PETERSBURG, FLORIDA

P. F. ROSSELLE

Sanitary Engineer

Plumbing, Steam and Gas Fitting

REPAIR WORK A SPECIALTY

St. Petersburg, - - Florida

J. A. THORN, Proprietor. J. N. THORN, Manager

CENTRAL HOTEL.

RATE $2.00 PER DAY. SPECIAL BY WEEK OR MONTH.
OPEN ALL THE YEAR.

Newly remodeled within and without. The Home of the Traveler, the Tourist and Visitor. Beginning November the 1st, this Hotel will be open the year round. Cuisine unexcelled. Pleasant Rooms, all modern conveniences, electric bells, hot and cold water, baths. One block from business center.

E. B. ROWLAND

REAL ESTATE

Orange Groves, Timber Lands and City Property

NOTARY PUBLIC

Property Rented and Collections Made for Non-Residents

REFERENCES: First National Bank of Tampa
First National Bank of St Petersburg and
The National Bank of St. Petersburg

ST. PETERSBURG, *Office Norton Block, Central Ave.,* FLORIDA

H. & W. B. DREW Co.

PRINTERS
STATIONERS
LITHOGRAPHERS

45-47-49 West Bay Street, JACKSONVILLE, FLA.

POLK'S BAKERS' DIRECTORY OF THE UNITED STATES
Contains information and lists valuable to Practical Millers, Grain Dealers and all interested in the Baking, Milling, Grain and allied trades.
PUBLISHED BY R. L. POLK & CO., DETROIT, MICH.

Eady Oliver, fishing tackle.
Eddins & Roberts (S M Eddins, W A Roberts), contractors.
Edwards George & Son (George and M G Edwards), grocers.
Estes E F, notions.
Eureka Stone & Paving Co (V N and R W Ridgely), cement and artificial stone contrs.
Ferguson W H, music dealer.
First National Bank (capital $25,000), John Trice pres, T A Chancellor cashr.
Fisher A J & Co, general contrs.
Florida West Coast Co, A B Davis mngr, real estate.
Flowers R F, confectionery.
Foley & Fisher (J G Foley, A W Fisher), real estate.
Fortson Robert E, meats.
FRAZIER ERASMUS, Lawyer and Notary Public, Wood Block.
Fuqua Mrs M A, dressmkr.
Galaher E J, confectioner.
Goodwin Allie T, milliner.
Goodwin C P, shoemkr.
Gunderson Mrs F A, music teacher.
Guthrie S C, tailor.
Haines G B, jeweler.
Hand J W, contractor.
Harper Samuel S, saloon.
Harris Samuel D, general store.
Harvey Cary A, real estate.
Hefner L C, grocer and meats.
Henry W C, contractor.
HIBBS FISH CO THE, H W Hibbs Propr.
Holshouser Wm A, druggist.
Hornley Paul, saloon.
HUNT C S, Propr Huntington Hotel
HUNTINGTON HOTEL, C S Hunt Propr. (See page opp.)
Independent The (weekly), W B Powell editor and propr.
Jackson & Jackson (Andrew and R D), whol hay and grain.
James Thomas E, physician.
Jennes L Y, real estate.
Kemp C E & Son (C E and E C), stationers.
Kerr Mrs W A, millinery.
Klutts John L, grocer.
Klutts L A, grocer.
Lambert B L, physician.
La Neave Cleveland, electrician.
Lewis Ed T, grocer, crockery etc.
Lindsley W S, barber.
Lutz C H & Son (C H and C L), furniture.
McBrien & Son (M and C McBrien), monuments.
McCardell James, osteopath.
McLain L E, lumber mnfr.
McPherson Edward, bakery, tin and glassware.
Mason D M, tailor and shoemkr.
May Mrs Lesta, nurse.
Meaves Mrs C A, dressmkr.
Miller A F, dry goods.
Moody Gus, dry goods.
Murphy H A, physician.
Myers Edward H, lawyer.
National Bank of St Petersburg (capital $25,000), F A Wood pres, T K Wilson cashr.
NEW YORK PLUMBING CO, Mangold & Jamin Proprs (J A Mangold, C A Jamin), Plumbers, Steam and Gas Fitters.
Norton James S, saloon.
Norwood A, dry goods.
Nye A J, orange shipper.
Odell Mrs D S, dressmkr.
Paxton House, W W Coleman propr.
Peabody John D, physician.
Peninsula Improvement Co The, J L Houle pres and treas, F S Singlehurst vice pres and sec, artificial stone mnfrs.
Pennington J D, surveyor.
Peoples Grocery Co The, T O Anshutz pres, G W Maears vice pres, W H Smith sec and treas.
Pierce J C, clothes cleaner.
Pomroy Mary, music teacher.
Pyatt Mrs Edith L, dressmkr.
Ramm F W & Sons (F W, E W and Wm Ramm), machine shop.
RAYMOND R L, Sec and Treas Sun Commercial Printing Co.
Rodgers Wm B, bicycle repr.
Rogers A W, jeweler.
ROSSELLE P F, Plumber, Steam and Gas Fitter. (See page 377.)
ROWLAND EUGENE B, Real Estate. (See page 377.)
ST PETERSBURG BOARD OF Trade, J D Bell Pres, T A Chancellor Treas, A B Davis Sec. (See pages 373-376.)
St Petersburg Bottling Works, T B Hernandez propr.

BOILERMAKERS Merrill-Stevens Co. Jacksonville, Fla.

FLORIDA ELECTRIC CO., JACKSONVILLE, FLORIDA.
Wholesale Jobbers and Retail Dealers in
ELECTRIC APPARATUS and SUPPLIES

HUNTINGTON HOTEL.

C. S. HUNT. Proprietor.

Good Accommodations at Reasonable Rates.

St. Petersburg, - - - - Florida.

The St. Petersburg Times
Is the Leading Weekly Newspaper and best advertising Medium in South Florida.

THE TIMES PUBLISHING COMPANY,
UP TO DATE BOOK AND JOB PRINTING,
ST. PETERSBURG, - - - - FLORIDA.

THE WEST COAST PLUMBING CO.
SANITARY PLUMBING

Tinning, Gas and Steam Fitting, Iron and Tin Roofing, Ranges, Range Boilers, Acetylene Gas Plants, Tin, Copper. Sheet and Galvanized Iron Workers. General Jobbing.

Sibley Block, 342 Central Ave., - ST. PETERSBURG, FLA.

Manufacturers and Dealers in Plumbers' and Tinners' Supplies.

St Petersburg Gulf Fish Co, Bozeman Bros proprs.
St Petersburg Hardware Co The, W P Powell pres, R M Hall vice pres, E P Harrison sec, J F Harrison treas.
St Petersburg Novelty Works, A C Pheil propr, lumber mnfrs.
ST PETERSBURG TIMES (Weekly, W L Straub Editor. (See adv above.)
Schmidt F M, tailor.
Schutz Henry, dry goods.
Sims Bros (J A and W A), grocers.
Sims Charles J, grocer.
Singlehurst Frank S, livery.
Smith Mrs Windsor, music teacher.
Smith & Northrup (J B Smith, T J Northrup), dry goods.
Stoner M L & Co (M L and Mrs L B Stoner), furniture.
Strum Cycle & Supply Co (M L and L H Strum.)
SUB-PENINSULA SUN THE, (Weekly), R L Raymond Editor.
SUN COMMERCIAL PRINTING Co, R L Raymond Sec and Treas.

POLK'S PUBLICATIONS: Gazetteers and Business Directories of MANY STATES, Medical and Surgical Register of the United States, Dental Register of the United States, Milling, Lumber and Real Estate Directories, and OVER 70 CITY DIRECTORIES.

HANNE BROS. Carry in Stock a complete line of WINES and LIQUORS AND SELL AT LOWEST PRICE Adams and Cleveland Sts., Jaxville, Fla.

Sylvester & Boyer (Arthur Sylvester, Albert L Boyer), painters.
Taggart T F, dentist.
Taylor Jason L, physician.
Thayer A L & Son (A L and A L Jr), curios.
Thomas R H Realty Co (R H Thomas), real estate.
THORN J A, Propr Central Hotel.
THORN J N, Mngr Central Hotel.
TIMES PUBLISHING CO, J B Bradner Pres, D McLewis Vice Pres, W L Straub Sec and Treas, Publrs The St Petersburg Times. (See page 379.)
Veillard Ralph, orange shipper.
Waggoner Frank E, undertaker.
Wayne Hotel, Mrs J Palmer propr.
Weimer Mrs S A, dressmkr.
Welch Thomas P, physician.
Weller Hardware Co, W J Longman mngr.
WEST COAST PLUMBING CO, Plumbers, Steam and Gas Fitters, 342 Central Av. (See page 379.)
West Coast Telephone Co, H R Frazee mngr.
Wilcox W F, physician.
Williams J C, general store.
Williams J Mott, real estate.
Woodward Mrs Anna, baker.

ST. TERESA. A postoffice on the Gulf of Mexico, 40 miles northeast of Apalachicola, the judicial seat, and 8 from McIntyre, the nearest rail approach. Mail, daily.

ST. THOMAS. A rural postoffice in Pasco county, 7 miles west of Dade City, the county seat and banking point, and 4 from St Leo, its shipping point. Mail, daily.

SALEM. Population 100. In Taylor county, 21½ miles southeast of Perry, the county seat, banking and shipping point. Mail, daily.
Jones & Green Bros, general store
Salem Naval Stores Co.

SAMPSON. Population 200. On the S. A. L., the G. S. & F. and the G. & G. R. Rs., in Bradford county, 7 miles southwest of Starke, the county seat and banking point. Has a Baptist church and a public school. Tel., W. U. Exp., Southern. W. J. Jones, postmaster.
Owens S B, r r and exp agt.
Thomas & Kite, general store.
VENABLE & JONES CO, Turpentine and General Store.
Warren W J, restaurant.
Wolfenden & Co, crate mnfrs.
Wynn J L, meats.

SAMVILLE. Population 25. On the A. C. L. R. R., in Lee county, 7 miles north of Ft. Myers, the county seat and banking point. Exp., Southern.
Price R M, general store.

SAN ANTONIO. Population 200. An incorporated town on the A. C. L. R. R., in Pasco county, 6 miles southwest of Dade City, the county seat and banking point. Has Baptist, Catholic and Methodist churches and a public school. Tel., W. U. Exp., Southern. Frank E. Carroll, postmaster.
Carroll Patrick, grocer.
Dooner Lumber Co.
Dooner M J, mayor and general store
Florida House, hotel.
Gasque E J, turpentine and gin store.
Halsema Lambert, grocer.
LAMKE & CARROLL, General Store.
McLeod G A & Co, turpentine.
Pasco House, hotel.
Tremmel J C, jeweler.

SANDERSON. Population 200. On the S. A. L. Ry. and on the St. Marys river, in Baker county, 9 miles southwest of Macclenny, the county seat and 37 from Jacksonville. Has Baptist and Methodist churches and a public school. Tel., W. U. Exp., Southern. Telephone connection.
Henry B. Thomas, postmaster.
Alvarez Canova & Co, naval stores.
Burnsed Peter E, general store.
CANOVA E E, General Store.
Canova W R, r r and exp agt.
Mann W D, general store.
Pons F J, turpentine and genl store.

SANDY. A country postoffice in

LUMBER MANUFACTURERS, DEALERS, CONSUMERS, and the entire Lumber Interests of the United States. POLK'S LUMBER DIRECTORY, 1901-02. CHICAGO, ILL.

Florida Farm Lands

We have Thirty Thousand Acres in Suwannee and Taylor Counties, the Best General Farm Lands in Florida, at $10 an Acre.
Jacksonville Development Co.,
JACKSONVILLE, FLA. (See page 2)

Manatee county, 19 miles west of Arcadia, the nearest banking and shipping point. Mail, tri-weekly.

SANFORD. Population 2,000. An incorporated city on the A. C. L. R. R. and on the St Johns river, in Orange county, 22 miles northeast of Orlando, the judicial seat, 115 from Tampa, and 125 from Jacksonville. Has Baptist, Catholic, Congregational, Methodist and Presbyterian churches, good schools, 2 banks, ice factory, telephone exchange, saw mill, cigar factories and a weekly newspaper, the Chronicle. Ships fruit, fish and early vegetables. Auto line to Orlando daily, fare $1 and daily steamboat connection with Jacksonville. Tel., W. U. Exp., Southern.
H. C. Whiteman, postmaster.
Aldridge Wm G, drugs.
Anderson John Inlow, grocer and meats.
CHASE & CO (J C and S O Chase and W R Harney), Wholesale Fruit and Vegetable Growers, also Fire Insurance.
Clark Mrs Lillie, dry goods.
Dickins John W, livery.
Eaverlon Frank E, barber.
Ensminger J C, photographer.
Evans Charles H, grocer.
FERNALD GEORGE H HARDware Co, Geo H Fernald Pres, F W Mahoney Treas, H J Wilson Sec. (See adv below.)
First National Bank (capital $25,000), Frederick H Rand pres, F P Forster cashr.
Frank Morris, clothing.
Frazier Charles H, dry goods.
Garner Nathan H, grocer.
Goodrich C W, real estate.
Gramling Oscar H, barber.
Green Benjamin, barber.
Hand Bros (C M and W S), livery.
Harrold Joseph A, grocer.
Heffield Edmund H, furniture.
Herndon B W, laundry.
Herndon Emmett H, machinist.
Hill A E, whol hardware.
HOLDEN REAL ESTATE CO (W D Holden.) (See page 382.)
Johnson King S, grocer.
Kanner Charles, dry goods.

General Contractors.

Paints and Oils,
Doors, Sash and Blinds,
Stoves and Tinware,
Agricultural Implements.

The Geo. H. Fernald Hardware Company
Machine Shops.

Plumbing, Steam, Gas Fitting, Tin Roofing, Metal Work, Builders' Supplies, Lime, Cement, Brick, Lath and Shingles.

Engines and Boilers, Pumps and Gasoline Motors for sale, new and second hand. We make a specialty on irrigation.

SANFORD, - - FLORIDA.

Are You Going East? If so, use SEABOARD AIR LINE RAILWAY

POLK'S REAL ESTATE AND FINANCIAL REGISTER OF THE U. S. AND CANADA
A valuable reference book containing laws of each State, lists and other information valuable to the Real Estate and Financial Interests.
PUBLISHED BY R. L. POLK & CO., DETROIT, MICH.

M. M. SMITH, President.

W. S. LEE, Cashier.

CAPITAL, $30,000.

Peoples' Bank of Sanford.

SANFORD, - - FLORIDA.

The season of 1905 and 1906—November to May—Sanford marketed 150,000 crates of Lettuce and Celery. This brought the growers $350,000 in cold cash.

This product was grown on 200 acres of land.

IRRIGATION

made this result possible. We expect to double this income this season.

We are Specialists in these lands, owning most of the irrigable property.

We give good terms to purchasers.

HOLDEN REAL ESTATE CO.,

Sanford, = = = = = Florida.

JEWELRY

WATCHES, CLOCKS.
—Railroad Time Inspection—
R. J. RILES CO., 15 W. Bay St.
Jacksonville, Fla.
(See adv. page 6.)

Fire and Tornado INSURANCE

C. M. LOWE,
GENERAL INSURANCE
JACKSONVILLE, FLA.

Lee Walter S, notary.
Long Alex, livery.
Long Wm W, grocer.
Lowry Charles S, physician.
McLaulin Henry, jeweler.
MARKS & PEABODY (R H Marks, Don Peabody), Real Estate.
Martin C H, grocer.
Mason R M, dentist.
Mettinger John K, dry goods.
Miller John L, baker.
Miller T J & Son (T J and F. L), furniture.
MORRIS CLAUDE C, Grocer and Meats.
Morrison Charles, fruits.
Neal & Puleston (T A Neal, S Puleston), physicians.
Newlan Thomas A, drugs.
Pace John E, hay, grain etc.
Pell Wm R, painter.
PEOPLES' BANK OF SANFORD (Capital $30,000), M M Smith Pres, W S Lee Cashier. (See page opp.)
Philips Albert E, drugs.
Phillips L R, drugs.
Pico Hotel, Mrs B E Takach propr.
POTTS JAMES, Grocer and Meats.
ROBINSON M F, Special Agent Loans and Real Estate Dept, Travelers Insurance Co.
Rotundo Michael, fruits.
Sanford Chronicle (weekly), Mrs S M Baker propr.
Sanford Grocery Co (W M Dickens), grocers.
Sanford Ice Factory and Cold Storage, Bessie D Dowdney propr.
Simon Antonio, crockery and glassware.
Smith Arthur D, saloon.
Stephens Frank B, dentist.
Stringfellow Lucius G, justice of peace.
Sullivan Thomas M, saloon.
Thrasher Albert M, lawyer.
Thrasher David L, clothing.
Turner Randall, restaurant.
Williams Thomas W, pool and billiards.
WILSON THOMAS E, Attorney at Law and Notary Public.
Wilton Hotel, Mrs Mary Gregory propr.
Woodruff C C, celery.
Woodruff Frank L, shoes.
Wynne John L, saloon.
Wynne Robert T, pool and billiards.
Yowell N P & Co, dry goods.

SANIBEL. Population 200. On island of same name in Gulf of Mexico, Lee county, 21 miles southwest of Ft. Myers, the judicial seat, nearest railroad station and banking point. Mail, daily. W. S. Reed, postmaster.
Bailey F P, mngr Sanibel Packing Co.
Reed W H, exp agt.
Riddle George W, mngr Sanibel Trading Co.
Sanibel Packing Co, F P Bailey mngr.
Sanibel Trading Co, George W Riddle mngr, general store.

SAN MATEO. A rural postoffice on the F. E. C. Ry., in Putnam county, 10 miles southeast of Palatka, the county seat and banking point. Exp., Southern.
Bailey Co The, general store.
Crosby Co The, hay.
Rowley S W, general store.

SANTA FE. A country postoffice on the A. C. L. R. R., in Alachua county, 18 miles northwest of Gainesville, the county seat, and 9 from Alachua, the nearest banking point. E. L. Blitch, postmaster.

SANTOS. Population 100. On the S. A. L. Ry., in Marion county, 6 miles from Ocala, the county seat and banking point. Exp., Southern. Mrs. Julia M. Liddell, postmaster.
*Burrell W H, teacher.
Ellison W R, carpenter.
Gist W M, stock breeder.
LIDDELL J M, r r and exp agt and general store.
*Samuelo Benjamin, confectioner.
Burrell W H, teacher.

SAPP. A country postoffice on the A. C. L. R. R., in Baker county, 14 miles southwest of Macclenny, the county seat. Exp., Southern.

SARASOTA. Population 850. A popular summer and winter resort and headquarters for Gulf fisheries is prettily located on Sarasota bay at the terminal of the S. A. L. Ry., in Manatee county, 13 miles south of Bradentown, the county seat, and 40

Polk's Medical REGISTER AND DIRECTORY of North America.
Contains up-to-date lists of all Physicians, Hospitals, Sanitariums, etc. For prospectus, address R. L. Polk & Co. DETROIT, MICH.

HUTCHINSON AUDIT CO.
(See adv. in classified Auditors and Accountants.)
511-512 Dyal-Upchurch Bldg.
JACKSONVILLE, FLA.

south of Tampa, with which place it has steamboat connection. It is incorporated as a town and has 3 hotels, a bank, a sanitarium, a weekly newspaper, the Times, etc. Has splendid bathing and fishing and is surrounded by a fine farming country devoted mostly to orange and vegetable growing. Tel., W. U. Exp., Southern. Telephone connection. Mrs. Carrie S. Abbee, postmaster.

Abbee Mrs Carrie S, postmaster.
Baer H G, pool room.
Bank of Sarasota The (capital $16,500), branch Bank of Manatee, T C Taliaferro pres, John T Campbell cashr, C E Hitchings mngr.
Broadway House, Mrs M Broadway propr.
Belle Haven Inn, James A Mason propr.
Blackburn George W, hardware.
Brown J O, physician.
Camp Phosphate Co, T C Duren mngr, truck growers.
CHAPLINE JACOB B, Attorney at Law, Real Estate and Insurance.
Clark & Calhoun (J A Clark, J C Calhoun), general store.
Covode W H, orange grower.
Cunliff Lotto, orange grower.
Dancey Thomas J, general store.
Demilly H W, teacher.
De Soto Hotel, Mrs M A Morris propr.
Drumright Wm, orange grower.
Edwards A B, real estate.
Fitz Wm F, orange grower.
Flood James, barber.
FLORIDA MORTGAGE & INvestment Co The, J Hamilton Gillespie Pres, Real Estate.
Franklin G W, fruit packer.
Fraser John W, general store.
Gacio Arthur, orange grower.
GILLESPIE J HAMILTON, Mayor and Orange Grower.
Gillespie Sanatorium and Training School for Nurses, Dr John Halton resident surgeon.
GILLESPIE STONE CO, G H Gillespie Propr, Concrete Stone Mnfr.
Grate W F, orange grower.
Gray Robin, orange grower.
Grigsby Wm M, fish.
Halton John, physician.
Hardaway Rev (Presbyterian.)
Harrison J W, physician.
Harvey J M, blksmith.
Hayman & Bryan (S Hayman, T J Bryan), grocers.
Heck Oliver W, genl repr.
Helveston John, orange grower.
Higel H L, orange grower.
Highsmith, Turner & Co (Samuel H Highsmith, J B Turner), general store.
Hodges John T, confectioner.
Hunter Solomon L, blksmith.
Inn The, W J Eason propr.
Jones T A, baker.
Jones Mrs W M, orange grower.
Keener James W, meats.
Knight Wm F, druggist.
Lamb J J, orange grower.
Liddell John, orange grower.
Lord J H ,real estate.
McDANIEL R P, Custom House Officer and Orange Grower.
McDonald N F, ice mnfr.
Madison John W, real estate.
Mann Peter, orange grower.
Marsh E R, orange grower.
Matheny G H, orange grower.
Miller Calvin J, real estate.
MORRILL A W, Civil Engr, Real Estate.
MORRILL & McDANIEL, General Insurance Agents.
Morrow E W, city clerk, treasurer and assessor.
Noris Rev H H (Baptist.)
Prime George B, orange grower.
Rarden Timothy, orange grower.
Redd Isaac A, feed.
Reeves Charles L, orange grower.
Richards Henry, orange grower.
Robinson Callie, teacher.
Ross C J, marshal.
Sarasota Times, C V S Wilson editor and propr.
Schultz F W, physician.
Schultz & Harrison (F W Schultz, J W Harrison), druggists and physicians.
Shadwick R B, barber.
Sheehy Wm C, general store.
Sines Thomas C, plumber.
Stevens Wallace L, clng and dyeing.
Taylor Wm, orange grower.
Townsend Charles W, fish.
Townsend Rev E A (Methodist.)
Tucker Emmett, orange grower.

POLK'S DENTAL REGISTER AND DIRECTORY of the United States and Canada.
Contains an up-to-date list of all Dentists.
For Prospectus, address R. L. Polk & Co. DETROIT, MICH.

Tucker Frank, orange grower.
Wade Samuel B, grocer.
Whittaker H B, orange grower.
Whittaker H V, livery.
Whittaker Wm, orange grower.
Wilson Alice, teacher.
Wilson C V S, justice of peace.
Worth & Co (Wm and M Worth), general store.

SARATOGA. The postoffice at Satsuma Landing on the St. Johns river in Putnam county, 10 miles south of Palatka, the judicial seat and banking point. Mail, daily. C. A. Curtis, postmaster.

SATSUMA HEIGHTS. Population 100. On the A. C. L. R. R., in Putnam county, 9 miles south of Palatka, the county seat and nearest banking point. Telephone connection. E. W. Godfrey, postmaster.
GODFREY G A, General Store.

SAUNDERS. A discontinued postoffice in Washington county. Send mail to Wetappo.

SAWDUST. A rural postoffice in Gadsden county, 9 miles southwest of Quincy, the judicial seat, banking and shipping point. Mail, daily. Belle Edwards, postmaster.
Brinkly Oscar, carpenter.
EDWARDS JOHN W, Meats.
Green P F, saw mill.

SCOTLAND. A country postoffice in Gadsden county, 10 miles east of Quincy, the county seat and banking point, and 3 from Gibson, its shipping point. Mail, tri-weekly.
Scott T M, general store.

SEABREEZE. Population 350. An incorporated town on the Halifax Peninsula, in Volusia county, 25 miles northeast of De Land, the county seat, 110 south Jacksonville and opposite Daytona, its railroad and banking point, with which it is connected by a bridge over the Halifax river. Has Congregational church, a public school, 7 hotels, an opera house, etc. Telephone connection. Edward F. Britton, postmaster.
Abercrombie Mrs Ella, dressmkr.
Baggett & Post (Wm A Baggett, Charles C Post), real estate.
Ballough Charles J, mayor.
Balough Charles A, orange grower.
Bond Mary A, teacher.
BREAKERS THE, E L Potter Propr
BRITTON EDWARD F, Postmaster
Buckland Harry, assessor and city clk
Burdick Loren Z, contractor.
Burgman Charles F, mngr Peninsula Publishing Co.
Burgman Helen, teacher.
CLARENDON THE, E L Potter Propr.
Colonnades The, A W Plumb propr.
Crocker J B, city treasurer.
DIXIE LODGE, Mrs S E Russell Propr.
Glenwood The, Mrs Edward F Britton propr.
Hague Sidney, livery.
Holliday Alma, teacher.
Hull S E, music teacher.
Marsh Rev Byron F (Congregational)
Martin J G, marshal.
Peninsula Publishing Co (Charles F, Jerome A, Leo C Burgman), printers and publishers.
Reynold A S, livery.
Selden J H, prin of school.
Seminole The, Mrs Florence Burgman propr.
Thompson G L, city collector.
Williams John E, general store.
Williams' Opera House, Baggett & Post mngrs.

SEASIDE. Population 100. On the A. C. L. R. R., in Hillsboro county, 25 miles northwest of Tampa, the county seat, and 4 from Tarpon Springs, the nearest banking point. Tel., W. U. Exp., Southern. C. F. Wall, postmaster.

SEBASTIAN. Population 100. On the F. E. C. Ry., and on the Indian river, in St. Lucie county, 27 miles northwest of Ft. Pierce, the county seat and nearest banking point, and 215 from Jacksonville. Has a Methodist church and a public school. Tel., W. U. Exp., Southern. R. G. Hardee, postmaster.
Baughman Walter F, general store.
Braddock Wm C Jr, general store.

GULF REFINING CO.
TAMPA, FLORIDA. (See page 7)
FUEL OIL
ASPHALT
GAS OIL
Write for Prices

ENGINES and BOILERS Steam and Gasoline Engines and Pumps
ATLANTIC SUPPLY CO.
112-114 E. Bay St. Jacksonville, Fla.
(See adv. page 6.)

HARDEE R A & CO, Fish.
Hicks T B & Co, fish.
Indian River & Lake Worth Fish Co.
Kitching Sylvanus, general store.
Ricon R R & Sons, fish.

SECURITY. A country postoffice on the Gulf of Mexico, in Pasco county, 6 miles northwest of Tarpon Springs, its nearest banking and shipping point. Mail, daily.

SEFFNER. On the A. C. L. R. R., in Hillsboro county, 12 miles northeast of Tampa, the county seat and banking point. Has Baptist and Methodist churches. Tel., W. U. Exp., Southern. G. F. O'Brien, postmaster.
O'BRIEN G F, General Store.
Pemberton S L, general store.
Snavely W H, physician.

SELLERS LAKE. A postoffice and station on the A. C. L. R. R., in Lake county, 18 miles north of Tavares, the judicial seat. Exp., Southern.

SELMAN. Population 75. In Calhoun county, 6 miles north of Blountstown, the county seat, 14 south of Grand Ridge, the nearest railway point, 2 from the Apalachicola river, and 30 from Marianna, the nearest banking point. Is on the daily mail stage route from Blountstown to Grand Ridge. M. J. Reed, postmaster
Farmers Bargain Store, W R Shields propr, general store and saw mill.
Porter H K, grocer.
Shields W R, general store and saw mill.

SEMINOLE. Population 75. On the Gulf of Mexico, in Hillsboro county, 38 miles southwest of Tampa, the judicial seat, 6½ from Largo, the nearest railway station, and 12 from Clearwater, the nearest banking point. Stage daily to Largo, fare 50 cents. Telephone connection. W D Grable, postmaster.
Grable C E, general store.
GRABLE W D, Orange Grower.

SENECA. Population 100. In Lake county, 12 miles northeast of Tavares, the county seat, and 6 from Eustic, the banking and shipping point. Mail, daily. Mary E. Stinson, postmaster.

SEVEN OAKS. A country postoffice in Hillsboro county, 24 miles northwest of Tampa, the county seat, and 6 from Clearwater, its banking and shipping point. Is on the daily mail stage route from Clearwater to Safety Harbor. Telephone connection. R. D. Hoyt, postmaster.
Francis H H, orange grower and packer.
HOYT R D, Orange Grower.

SEVILLE. Population 150. On the A. C. L. R. R., in Volusia county, 28 miles northwest of De Land, the county seat and nearest banking point. Has Baptist and Methodist Episcopal churches. Tel., W. U. Exp., Southern. N. Juanita Prevatt, post master.
BAKER S A, Saw Mill.
Braddock S A, r r and exp agt.
Flowers A M, grocer.
Moody C L, general store.
*Philip James L, general store.
Robinson J C, general store.
Woodward Wm M, grocer.
Woolwine R C, general store.

SEWALLS POINT. Located between the Indian and St. Lucie rivers on St. Lucie inlet, is noted as being the best fishing point in the state. It is 86 miles north of Miami, the county seat, and 5 from Jensen on the F. E. C. Ry., the usual banking and shipping point. Telephone connection. Mail, daily. H. E. Sewall, postmaster.
Andrews A C, fruit grower.
Harum E S, fruit grower.
Hooks M, fruit grower.
Hubbard R, fruit grower.
Jamack Amos, fruit grower.
Mackey John L, fruit grower.
Michell J, fruit grower.
Moore Wm, fruit grower.
Newbold Thomas, fruit grower.
Rice Mrs H, fruit grower.
Rice W E, fruit grower.
Sewall A E, fruit grower.
SEWALL H E, Fruit Grower.

POLK'S REAL ESTATE AND FINANCIAL REGISTER
IS A VALUABLE BOOK OF REFERENCE IN
REAL ESTATE AND FINANCIAL CIRCLES

TAMPA PLUMBING & SUPPLY CO. 107-113 Lafayette St. TAMPA, FLA.
Everything in Plumbing and Mill Supplies. (See page 3.)

Webster E L, fruit grower.

SEXTON. A country postoffice in Washington county, 14 miles east of Vernon, the county seat, and 12½ south of Chipley, the nearest banking and shipping point. Mail, daily. Jane A. Evans, postmaster.
FULLER JOSEPH D, General Store.

SHADY. Population 25. In Marion county, 9 miles south of Ocala, the county seat, banking and shipping point. Mail, daily. John I. Smith, postmaster.

SHARPES. Population 40. On the F. E. C. Ry., and on the Indian river, in Brevard county, 14 miles south of Titusville, the county seat, and 5 from Cocoa, the nearest banking point. Exp., Southern. Charles L. Nichols, postmaster.
Holmes G W, physician.
NICHOLS CHARLES L, Vegetable Grower.

SHILOH. Population 50. On Mosquito Lagoon, in Brevard county, 12 miles northeast of Titusville, the county seat and nearest banking point, and 7 from Oak Hill, the nearest shipping point. Mail, tri-weekly. Hattie M. Griffis, postmaster.
Giefel J A, orange grower.
GRIFFIS J W, Orange and Vegetable Grower.
Kuhl George C, orange and vegetable grower.
Mosbey J N, carpenter.
Taylor J A, orange grower.
Terwilegar A M, orange grower.
Vann J D, fishing and vegetable growing.

SILAS. A rural postoffice in Holmes county, 9½ miles southwest of Geneva, Alabama, its banking and shipping point. Mail, tri-weekly. Andrews Miles, general store.

SILLS. Population 30. On the Chipola river, in Jackson county, 18 miles northwest of Marianna, the county seat, banking and shipping point. Mail, tri-weekly. Wm. O. Sills, postmaster.
Bevis Mill Co, saw mill.
Granger J E, saw mill.
Hart J W & Son, general store.
SILLS BROS, General Store.

SILVERSPRING. A rural postoffice on the S. A. L. Ry., in Marion county, 5½ miles east of Ocala, the county seat and banking point. Exp., Southern.
Rentz E P, saw mill.

SIMONTON. A country postoffice on the G. & G. R. R., in Marion county, 19 miles south of Gainesville, the nearest banking point. Mail, daily.

SISCO. Population 60. On the A. C. L. R. R., in Putnam county, 12 miles south of Palatka, the county seat and banking point. Exp., Southern. H. A. Ring, postmaster.
RING H A, R R and Exp Agt, Hotel and General Store.
Wilson K H, barber.

SKINNER. Population 100. In Jackson county, 17 miles southeast of Marianna, the county seat, usual banking and shipping point. Mail, semi-weekly.
Grantham W J, general store.
Hanna J H, general store.
SUMMERLIN L S, General Store and Saw Mill.
Thompson L M, general store.
Thornton M, general store.
Young T B, saw mill.

SLAYTON. A rural postoffice in Jefferson county, 10¾ miles northwest of Mayo, the county seat, banking and shipping point. Mail, daily.

SMITH CREEK. A country postoffice in Wakulla county, 21 miles west of Crawfordville, the judicial seat, and 18 from Sopchoppy, the nearest railroad station. Mail, tri-weekly. Newton Kyle, postmaster.
Camp Lumber Co, turpentine and general store.

SMOAK. A country postoffice in Marion county, 30 miles northwest of Gainesville, the county seat, and 3 from Fairfield, the nearest shipping

POLK'S FLOUR MILL and GRAIN DIRECTORY
is replete with information valuable to the PRACTICAL MILLER, GRAIN DEALER, and all INTERESTED IN MILLING, GRAIN or ALLIED TRADES.

The "Auto-Marine" Co.
Dealers in High-grade GAS and GASOLINE ENGINES (Marine and Stationary), with a complete line of Accessories and Boat Fixtures. Call or write for catalog.
THE AUTO-MARINE CO., 4 Viaduct, Jacksonville, Fla.

point. Mail, daily. Joseph P. Smoak, postmaster.
GATRELL & SMOAK, General Store.

SNEADS. Population 400. On the L. & N. R. R., in Jackson county, 20 miles east of Marianna, the county seat and banking point. Tel., W. U. Exp., Southern. Telephone connection.

Armstrong J M, bakery.
Gibson J W, general store.
Johnson E W, turpentine.
Liddon & Bro, general store.
Pender W T, livery.
Rhoden S C & Co, general store.
Wilson James N, general store.
Wilson P B, drugs.

SOPCHOPPY. Population 200. On the C., F. & G. Ry., in Wakulla county, 10 miles southwest of Crawfordville, the judicial seat, and 30 south of Tallahassee, its banking point. Exp., Southern.
Carrabella Naval Stores Co.
English G W, general store.
LANGSTON & STRIKLAND, General Store.
Lewis A & Co, general store.
Ocklocknee Naval Stores Co.
Price Mrs Fannie, millinery.
Revell S M, general store.
Roberts Thomas, general store.
Sopchoppy Lumber & Mnfg Co.
Trull J W, grocer.

SORRENTO. Population 200. On the A. C. L. R. R., in Lake county, 11 miles east of Tavares, the county seat, and 8 from Eustis, the nearest banking point. Exp., Southern. Mrs. M. A. Miller, postmaster.
Allen A E, exp agt.
Allen Wm, general store.
Howard E E, physician.
Lent Victor, carpenter.
Matlack A S, r r agt.
Matlack A S & Co, general store.
Noble Wm, carpenter.
SORRENTO BRICK & LUMBER Co.
Sutherland Rev L O (Presbyterian.)
Williams J & Co, turpentine and general store.

SOUTH JACKSONVILLE. Population 600. On the F. E. C. Ry. and on the St. Johns river, in Duval county, 1 mile from Jacksonville, the county seat and banking point. Has Episcopal and Methodist churches. Tel., W. U. Telephone connection. M. R. Benedict, postmaster.
Davett Rev J H (Episcopal.)
Dent C B, grocery.
Hall Adam, grocer.
Hartly M A, grocer.
Hutchinson Guy, r r agt.
James Rev C C (Methodist Episcopal.)
Leavitt F H, grocer.
Manncey P J, grocer.
Masonic Lodge.
Palmetto Pharmacy.
Porter Benjamin, justice of peace.
Rogers R V, grocer.
South Jacksonville Grocery Co.
Stephens Frank, deputy sheriff.
THOMAS & GREENLEAF, Grocers
Tompkins C W, physician and drugs.
Turpin P B, Palmetto Pharmacy.

SOUTH LAKE WEIR. Population 200. On the A. C. L. and S. A. L. Rys., and on Lake Weir, in Marion county, 21 miles southeast of Ocala, the county seat, and 13 from Leesburg, both of which places afford banking facilities. Has a Presbyterian church. Tel., W. U. Exp., Southern. E. A. Ricker, postmaster.
Carnes ——, r r and exp agt.
Ricker ——, railroad agt.
South Lake Weir Lumber Co, saw mill.

SPARR. Population 250. On the S. A. L. Ry., in Marion county, 12 miles northeast of Ocala, the judicial seat and nearest banking point. Has Baptist and Methodist churches, 3 saw mills and a grist mill. Tel., W. U. Exp., Southern. Telephone connection. W. J. Legally, postmaster.
Burton Bros, grist mill.
Civils & Civils, general store.
Davis & Co, saw mill.
GRANTHAM D LEE, Notary Public.
Grantham John S, general store.
Harter K L, notary public and jeweler
*Harvey James, blksmith.

E. R. BECKWITH, State Dealer for
The Monarch Visible Typewriter
And all Office Appliances, Postoffice Box 21, Tampa, Fla.

Chas. R. Boone
REAL ESTATE

City and Suburban Property a Specialty.
Orange Groves and Timber Lands.
Jackson Building,
604½ Franklin St.
Rooms 16 and 17. Phone 1518.
TAMPA, FLORIDA.

Luffman W & Bro, general store and market gardeners.
Luffman W O, r r and exp agt.
McCallister J A, saw mill.
Malloy J B, saw mill.
*Smith C J, grocer.
Stephens A J, general store.

SPRAY. Population 100. On the S. G. Ry., in Madison county, 16 miles northwest of Madison, the county seat, and 5 from Greenville, the nearest banking point. F. H. Cone, postmaster.
Cone A M, cattle dealer.
CONE F H, General Store.
Crow & West, saw mill.
McCleod Z T, teacher.
Mathews T R, cooper.
Southall John, mason.
Stokes C M, shingle mill.
Wells Bros, saw mill.

SPRINGFIELD. A discontinued postoffice in Madison county. Has rural delivery from Lamont.

SPRING GARDEN. Population 35. In Volusia county, 7 miles north of De Land, the county seat and banking point, and 1¼ from Deleon Springs, its shipping point. Mail, daily. John F. Culp, postmaster.
Clifton Weston, cattle breder.
CULP JOHN F, General Store and Orange Grower.
Daugherty James, orange grower.
Daugherty John, cattle breeder.
Douglass L G, orange grower.
Lee M S, orange grower.
Odem John B, cattle breeder.
Peacock S D, orange grower.
Reynolds J N, orange grower.
Tedder G W, cattle breeder and orange grower.

SPRINGHILL. A postoffice and station on the C. T. & G. Ry., in Leon county, 10 miles southwest of Tallahassee, the county seat and banking point. Exp., Southern.
Williams, McLaurin & Co, general store.

SPRINGLAKE. A country postoffice in Hernando county, 8½ miles southeast of Brooksville, the county seat, banking and shipping point. Mail, daily.

SPRING WARRIOR. A rural postoffice in Taylor county, 8½ miles southeast of Perry, the county seat, banking and shipping point. Mail, daily.

STAFFORD. A country postoffice in Calhoun county, 4½ miles north of Blountstown, the judicial seat, and 17 from Grand Ridge, the nearest railroad point. Is on the daily mail stage route from Blountstown to Grand Ridge. E. R. Lee, postmaster.
Davis F A, saw mill and gin.
LEE E R, General Store.
Leonard Bros & Co, naval stores.

STANDARD. Population 90. On the S. A. L. Ry., in Marion county, 15 miles northwest of Ocala, the county seat and nearest banking point. Exp., Southern. W. B. Lawton, postmaster.
Johnson & Clark, turpentine and general store.
Priest G C, general store and saw mill.

STANTON. A country postoffice on the A. C. L. R. R., in Marion county, 21 miles southeast of Ocala, the judicial seat. Exp., Southern.
SMITH WM L, General Store.

STANWOOD. A postoffice on the Atlantic Ocean, in St. Lucie county, 25 miles north of Ft. Pierce, the county seat, and 5 from Quay, the nearest railroad station. Mail, daily.

STAR. On the L. & N. R. R., in Jackson county, 20 miles east of Marianna, the county seat and banking point. Exp., Southern.

STARKE. Population 2,000. The judicial seat of Bradford county is a flourishing incorporated city, located on the S. A. L. Ry., 26½ miles northwest of Gainesville, and 43 southwest of Jacksonville. It is lighted by electricity, has water works, fire department, ice plant, a bank, churches of the Baptist, Christian, Episcopal, Methodist and Presbyterian denomi-

3 Daily Trains to New York via RICHMOND AND WASHINGTON
SEABOARD
AIR LINE RAILWAY

When you come to Pensacola, Fla., STOP AT **Southern Hotel**
Mrs. F. L. Bowen, Mngr. 18-20 E. GARDEN ST.

nation, a high school with an enrollment of 300 pupils, lodges of the Masonic, Odd Fellows, Pythian and Woodmen of the World orders, local and long distance telephone service, substantial business blocks, shady streets lined with handsome residences and a weekly newspaper, the Bradford County Telegraph. The country surrounding is very fertile, the chief products being cotton, sugar cane, strawberries, corn, pecans, potatoes, beans, lettuce and general farm and garden products. The strawberry crop alone in 1906 sold for over $200,000. Three passenger trains daily to and from Jacksonville. Tel., W. U. Exp., Southern. N. B. Hull, postmaster.

ADKIN A ZENAS, Attorney at Law.
Albert George, strawberry grower.
Albert James, strawberry grower.
Albert Ran, strawberry grower.
Albert Richard, strawberry grower.
Albert Robert, strawberry grower.
Alderman George W, tax collector.
Alvarez Alonzo, strawberry grower.
Alvarez Arthur, strawberry grower.
Alvarez D W, strawberry grower.
Alvarez Joseph G, general store.
Alvarez Joseph M, clothing.
Alvarez M J, strawberry grower.
Alvarez O E, strawberry grower.
Alvarez R M Jr, strawberry grower.
Alvarez Silico L, barber.
Alvarez Vasco, strawberry grower.
Alvarez & Weeks (Clyde R Alvarez, Robert A Weeks), proprs Starke Steam Laundry.
Andrews Frank, strawberry grower.
Andrews R J, county commissioner.
Austin Lacy H, marshal and tax colr.
Bailey Mills, strawberry grower.
Baisden G W, strawberry grower.
Baker Hardy, strawberry grower.
Bennett Joseph P, sheriff.
Besant W A, strawberry grower.
Bird James, strawberry grower.
Boree Daniel, general store.

BRADFORD COUNTY BANK (Capital $25,000), N T Ritch Pres, J G Alvarez Vice Pres, F E Duncan Cashier.

Brinson Daisy, teacher.
Broad Rev H (Presbyterian.)
Brockington R T, strawberry grower.
Brooking Ola, teacher.
Brooks J W, strawberry grower.
Brown Henry, strawberry grower.
Brown Wm, strawberry grower.
Brownlee Milton, strawberry grower.
Brymer Arthur, strawberry grower.
Brymer Handy, strawberry grower.
Brymer Wen, strawberry grower.
Carleton Wm, strawberry grower.
Carter J C, strawberry grower.
Carter J W, strawberry grower.
Cassie James S, dry goods.
Chandler Edward, strawberry grower
Chandler King, strawberry grower.
Chandler S S, strawberry grower.
Chaplin John J, meat market.
Clark James, strawberry grower.
Clark Lizzie, strawberry grower.
Cole A D, strawberry grower.
Coleman E M, strawberry grower.
Coleman Mack, strawberry grower.
Collins Samuel, strawberry grower.
Commercial Hotel, Mrs Frank W Sherman propr.
Compton A W, strawberry grower.
Cox Henry, strawberry grower.
Crawford T A, strawberry grower.
Crews Aaron S, general store.
Crosby Ardell, strawberry grower.
Crown Bottling Works, Charles Crutchfield propr.
Culver John, strawberry grower.
Davis J R & Co (Jackson R Davis, Wm Ellery), insurance.
Davis W E, strawberry grower.
Darby Arthur M, general store.
Dees Edward, strawberry grower.
Dekle Thomas J, county judge.
Dell Benjamin, strawberry grower.
Demorest Wm O, rustic work.
Denefield Thomas, strawberry grower
Desue Kelley, strawberry grower.
Desue Maxie, strawberry grower.
Desue Samuel, strawberry grower.
Desue Stephen, strawberry grower.
Diggs Stephen, strawberry grower.
Duncan Jeff, strawberry grower.
Dunkley H J, strawberry grower.
Dyal George, strawberry grower.
Eckert Joseph, confectioner.
Edwards Margaret E, boarding.
Edwards Wm, saw mill.
Edwards W F, strawberry grower.
Ellington R A, strawberry grower.
Ellison James, strawberry grower.
Ellison Kelley, county surveyor.
Fielding Thomas W, lawyer.
Francis Nelson W, physician.

BLUE PRINTS Drawings, Maps, Etc.
Southern Sun Print Co. Laura and Adams Sts., JACKSONVILLE, FLA.

GASOLINE ENGINES

CLARKE AUTOMOBILE & LAUNCH CO.
JACKSONVILLE, FLA.
(See page 7)

Franklin S E, strawberry grower.
Freeman Albert H, physician.
Fudger George T, dry goods.
Gaines July, strawberry grower.
Gainey Wm, strawberry grower.
Gardiner George, strawberry grower.
Gaskins John L (est), drugs.
Ghent Samuel, strawberry grower.
Glisson Marion, strawberry grower.
Glisson W J, strawberry grower.
Goff Richard, strawberry grower.
Goodwin Archdeacon (Episcopal.)
Goodwine Abraham, strawberry grower.
Goodwine Frank, strawberry grower.
Goodwine P C, strawberry grower.
GORNTO DAVID M, Attorney at Law. (See adv in classified Lawyers.)
Green Ervin, strawberry grower.
Green James, strawberry grower.
Griffis C C, strawberry grower.
Giffis Kinney, strawberry grower.
Griner Jonathan S, county treasurer.
Guion Louis, strawberry grower.
Hall Jonas, strawberry grower.
Hall Wm, strawberry grower.
Hamilton Mrs Ella, teacher.
Hanford Mrs Belle, music teacher.
Hankerson Marsh, strawberry grower
Hankerson Simon, strawberry grower.
Harris Samuel, strawberry grower.
Harris Samuel Jr, strawberry grower.
Haynes Joseph O, dentist.
Heiberger R C, strawberry grower.
HERCULES A, Church, School and Courthouse Furniture. (See adv.)
Hicks P D, dentist.
Holley Robert, strawberry grower.
Hollingsworth Franklin D, shoemkr.
Homesby James, strawberry grower.
Hoover Bros (Cyrus F and Joseph C), photographers.
Howe Jackson, strawberry grower.
HULL NEWELL B, Postmaster and Novelties.
Hunter Asa, strawberry grower.
Jackson A J, strawberry grower.
Jackson Samuel, strawberry grower.
Johns Arthur A, grocer.
Johns David, strawberry grower.
Johns Mack, strawberry grower.
Johns Mrs Ervin, boarding.
Johnson Dave, strawberry grower.
Johnson Edward, strawberry grower.
Johnson Hilliard, strawberry grower.
Johnson James L, strawberry grower.
Johnson Joseph, strawberry grower.
Jones James M, physician.
Jones Jesse N, city clerk.
Kellar Joseph, strawberry grower.
Kersey G M, strawberry grower.
Kickliter & Andrews (R M Kickliter, J W Andrews Jr), livery.
King Frank, strawberry grower.
King Samuel, strawberry grower.
Kite Robert, strawberry grower.
Kite Silas, strawberry grower.
Knight Thomas A, supervisor registration.
Knight T A & Co (Thomas A Knight, James F Kickliter), general store.
Kuhl W B, strawberry grower.
Larkins Homer, strawberry grower.
Lee G W, strawberry grower.
Lee Louis, strawberry grower.
Leonard Alva, strawberry grower.
Leonard Ardell, strawberry grower.
Leviton Morris, tailor.
Lewis E J, strawberry grower.
Lewis Hugh, strawberry grower.
Livingston George C, hardware.
Lloyd Adolph, strawberry grower.

A. HERCULES
Physical and Chemical Apparatus
Black-Boards, Crayons, Erasers, Maps,
Globes, Dictionaries and Cyclopedias,
Reading, Primary and Complete Charts.

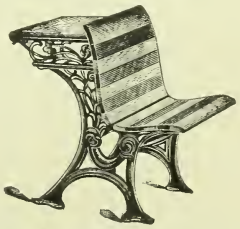

OPERA CHAIRS
SCHOOL, CHURCH AND COURT HOUSE FURNITURE
Sectional and Solid Book and Filing Cases
STARKE. - - - - - FLORIDA

H. H. RICHARDSON & CO.
BUILDING MATERIALS.
Jacksonville, Fla.

WALL PLASTER

FLORIDA REALTY CO.
23 MAIN ST., Jacksonville, Fla.
Virgin Timber Tracts, Phosphate Lands, Orange Groves, City Property.

Long Augustine V, mayor and attorney at law.
McClenan Fred, strawberry grower.
McFaskin Abraham, strawberry grower.
McFaskin C, strawberry grower.
McFaskin John, strawberry grower.
McMurray J F P, strawberry grower
McRae M J, strawberry grower.
McRae W D, strawberry grower.
Mack Alexander, strawberry grower
Mack Moses, strawberry grower.
Mansell Thomas, strawberry grower.
Mathews Eugene S, propr Bradford County Telegraph.
Mathews Nelson, strawberry grower.
Miner Uriah D, jeweler,
Mitchell Henry, strawberry grower.
Mitchen James M, druggist.
Moitt Arthur E, blksmith.
Moore Elias, strawberry grower.
Moore Henry, strawberry grower.
Moore Thomas, strawberry grower.
Morgan Frank, strawberry grower.
Morgan John W, dry goods and city treasurer.
Morgan L U, strawberry grower.
Nens John, barber.
Newman Jackson, strawberry grower.
Newman W L, strawberry grower.
Odom Rev A C Jr (Baptist.)
O'Stene Charles, strawberry grower.
Parker Hannah, strawberry grower.
Parker John, strawberry grower.
Parks Jerry, strawberry grower.
Payne York, strawberry grower.
Peek Comer L, real estate.
Peek C L & Son (Comer L and Carlisle), cement brick mnfr.
Powell Robert, strawberry grower.
Powell-Smith Co The, L C Powell mngr, naval stores.
Ratliffe Albert, strawberry grower.
Raulnson David, strawberry grower.
Ray Olive, teacher.
Reaves James T, meat market.
Refrigerator Mnfg & Transportation Co The, Joseph Thomas pres, J M Truby mngr.
Reynolds James, livery.
Reynolds Isaac, strawberry grower.
Reynolds Isaac Jr, strawberry grower.
Rigden J J, strawberry grower.
Rigsby Rufus, strawberry grower.
Rising J M, strawberry grower.
Ritch N T, strawberry grower.
Rivers Wm H, dry goods.
Roberts Wm, strawberry grower.
Robinson James, strawberry grower.
Robinson Washington, strawberry grower.
Ruff George, strawberry grower.
Sapp Henry R, meat market.
Sayles Nellie B, milliner.
Scott Dr A L, strawberry grower.
Scott George, strawberry grower.
Scott George F, supt schools.
Sherman H C, strawberry grower.
Sistrunk Mrs George M, milliner.
Smith James, strawberry grower.
Starke Bottling Works(S C Woodward & Bro), proprs.
Starke Drug Co (Aaron L and Fred A Scott.)
Starke House, Mary Alvarez propr.
Starke Ice Co The, Nelson T Ritch pres, Joseph M Truby vice pres, Jackson R Davis sec, Edward P Duncan treas.
Starke Steam Laundry (Alvarez & Weeks), proprs.
Stevens J N, strawberry grower.
Strickland George, strawberry grower
Stickland R D, strawberry grower.
Styles Jennie, strawberry grower.
Sweat Thomas W, general store and city tax assessor.
Sylcox D Y, strawberry grower.
Sylcox John, strawberry grower.
Sylcox Silas, strawberry grower.
Thomas Mrs C C, strawberry grower.
Thomas E M, strawberry grower.
Thomas Jesse, strawberry grower.
Tison R R, strawberry grower.
Tison Wm, strawberry grower.
Toplin John, strawberry grower.
Truby Jacob M, strawberry grower.
Tyson Gad, strawberry grower.
Tyson John, strawberry grower.
Tyson Samuel, strawberry grower.
Tyson Wm, strawberry grower.
Uglow John, strawberry grower.
Underhill A J, strawberry grower.
Underhill Walter, strawberry grower.
Underhill W H, strawberry grower.
Wainwright Newman D, tax assessor and strawberry grower.
Wainwright W E, strawberry grower.
Wall Bros (Wm L and Albert E), saw mill.
Wall W L, strawberry grower.
Wallace Richard, strawberry grower.
Waring Maude, teacher.
Wells S M, strawberry grower.

POLK'S FLOUR MILL and GRAIN DIRECTORY
is replete with information valuable to the PRACTICAL MILLER, GRAIN DEALER and all INTERESTED IN MILLING, GRAIN or ALLIED TRADES.

ESCAMBIA REALTY CO. (Incorporated)
REAL ESTATE AGENTS, LOANS AND GENERAL INVESTMENTS, LIFE AND FIRE INSURANCE. 204½ S. Palafox St., PENSACOLA, FLA.

Weeks Wm T, clk circuit court and auditor.
White Rev C W (Methodist.)
White John W, general store.
Williams Bill, strawberry grower.
Williams Elliott, strawberry grower.
Williams F L, strawberry grower.
Williams J H, strawberry grower.
Williams Mrs Mary, strawberry grower.
Williams Nat, strawberry grower.
Williams Ned, strawberry grower.
Williams Thomas M, strawberry grower.
Wills John C, physician.
Wills Ned, strawberry grower.
Wilson Isham, strawberry grower.
Woodward David, strawberry grower.
Woodward S B & Bro (Samuel B and David D Woodward), proprs Starke Bottling Works.
Wright E C, strawberry grower.
Yelverton James H Jr, furniture.

STEINHATCHEE. Population 100. On river of same name in Lafayette county, 12 miles south of Mayo, the county seat, usual banking and shipping point. Has a Methodist church. Mail, daily. S. W. McKinney, postmaster.
Brown G H, general store.
Kennedy & Co, turpentine and general store.
McKINNEY ANNIE J, General Store.

STELLA. A country postoffice in Walton county, 12 miles northwest of De Funiak Springs, the county seat banking point, and 5½ from Mossyhead, its shipping point. Mail, semi-weekly. L. R. Turner, postmaster.
Blackman J H, blksmith.
Hulon Margaret, hotel.
Meigs John, general store.
Meigs J J, turpentine.
Savage M H, cooper.
TURNER L R, Grist Mill, Cotton Gin and Meats.
Ward F M, carpenter.

STEMPER. Population 200. In Hillsboro county, 14 miles north of Tampa, the judicial seat and banking point, and 14 from Ehren, its shipping point. Mail, daily. Wm. Beekler, postmaster.
Hinson & Ward, general store and turpentine.

STEPHENSVILLE. A rural postoffice on the Steinhatchee river in Taylor county, 36 miles south of Perry, the county seat and nearest banking point. Mail, daily. Lemuel V. Grisham, postmaster.
Flynn Colson & Co, turpentine and general store.
GRISHAM L V, General Store.
King J D, general store.
Stephens J H, general store.

STERLING. A country postoffice in Walton county, 20 miles north of De Funiak Springs, the county seat, banking and shipping point. Mail, tri-weekly.
King Wm, general store.

STETSON. A discontinued postoffice in Volusia county. Send mail to De Land.

STONEWALL. Population 100. On the A. C. L. R. R., in Duval county, 5 miles northwest of Jacksonville, the county seat and banking point. The railroad name is Pickett. Has a Methodist church and a public school. Exp., Southern. Aaron Lovett, postmaster.
LOVETT AARON, Grocer.
Price John H, general store.
Price & Johnson, naval store.

STUART. Population 500. On the F. E. C. Ry. on the St. Lucie river in Dade county, 101 miles north of Miami, the county seat, and 6 from Jensen, the nearest banking point. Has Episcopal and Methodist church organizations and a public school. Tel., W. U. Exp., Southern. B. Kitching, postmaster.
Ball W A, curios and sea shells.
Bentel Herman, bakery.
HANCOCK J C, Fruits, Insurance and Real Estate.
Kitching Stanley, grocer and exp agt.
Kitching Walter, general store.
Lane A L, shipyard and marine railway.
Leese J P, bicycle repair shop.

H. & W. B. DREW Co. Office Outfitters
45-47 & 49 WEST BAY STREET, JACKSONVILLE, FLA.
TYPEWRITERS AND SUPPLIES

POLK'S BAKERS' DIRECTORY OF THE UNITED STATES
Contains information and lists valuable to Practical Millers, Grain Dealers and all interested in the Baking, Milling, Grain and allied trades.
PUBLISHED BY R. L. POLK & CO., DETROIT, MICH.

Parks G W, general store.
Robertson R S, railroad agent.

SULLIVAN. A country postoffice in Santa Rosa county, 15 miles north of Milton, the county seat, banking and shipping point.
SULLIVAN D M, General Store.

SUMMERFIELD. Population 200. On the S. A. L. Ry., in Marion county, 16 miles southeast of Ocala, the county seat and nearest banking point. Has a Methodist church, a public school and 2 saw mills. Tel., W. U. Exp., Adams Telephone connection. Mrs. M. R. Dillard, postmaster.
Jones J D, grocer.
McGhee Lumber Co, saw mill.
McWhite B B, general store .
Mayo Nathan, general store and turpentine.
Ricketson ———, r r and exp agt.
West W S, saw mill.

SUMNER. Population 100. On the S. A. L. Ry., in Levy county, 26 miles southwest of Bronson, the county seat, and 49 from Gainesville, the usual banking point. Has a Baptist church, a public school and a saw mill. Exp., Southern. J. P. Little, postmaster.
LITTLE JOHN P, General Store and Saw Mill.

SUMTERVILLE. Population 100. The judicial seat of Sumter county, is located on the S. A. L. Ry., 32 miles south of Ocala and 16 southwest of Leesburg, the nearest banking point. Has Baptist and Methodist churches, a public school, a grist mill and a weekly newspaper, The Sumter County Times. Exp., Southern. Carrie E. Porter, postmaster.
Barren J D, blacksmith.
Belton D L, grist mill.
Cassidy K H, general store.
Cassidy W F, general store.
Knight D T, r r agt and drugs.
Koonce J C B, ed and publr Sumter Co Times.
Mann & Co, general store.
Sumpter Co Times, J C B Koonce ed and publr.

SUNBEAM. A rural postoffice in Orange county, 12 miles south of Orlando, the county seat and banking point, and 7 from Pinecastle, the nearest shipping point. Mail, tri-weekly. W. M. Nettles, postmaster.

SURVEY. A country postoffice in Lee county, 23½ miles south of Fort Myers, the county seat, banking and shipping point. Mail, daily.
Smith A M, general store.

SUTHERLAND. Population 400. On the A. C. L. R. R., in Hillsboro county, 24 miles northwest of Tampa, the county seat, and 10 from Clearwater, the nearest banking point. Has Baptist and Methodist Episcopal South churches, a public school and the Southern College under the auspices of the M. E. South church. Tel, W. U. Exp., Southern. Telephone connection. J. C. Craver, postmaster.
CRAVER J C CO, General Store.
Durrance J P, general store.
Hill R B, general store.
Rhea J M, r r and exp agt.
Sutherland Steam Laundry.
Thomas J W & Co, saw mill.
Thompson Bros, saw mill.
Thompson W B, general store.
Ulmer Bros & Sauls, turpentine and general store.

SUWANNEE. Population 100. On the A. C. L. R. R., in Suwanee county, 9 miles north of Live Oak, the county seat and banking point. Exp., Southern.
Barron Mrs M C, general store.
Beven W C, general store.
McCullers Bros, shingle mill.
Phillips Solomon, general store.

SVEA. Population 300. On the Yellow River R. R., in Walton county, 30 miles northwest of De Funiak Springs, the county seat, and 6 from Florala, the nearest banking point. Tel., W. U. Exp., Southern. L. M. Sandberg, postmaster.
SANDBERG L M, General Store.

SWEETWATER. A country postoffice in De Soto county, 9 miles

MARINE CONSTRUCTION and REPAIRS
Merrill-Stevens Co. Jacksonville, Fla.

FLORIDA ELECTRIC CO., JACKSONVILLE, FLORIDA.
Wholesale Jobbers and Retail Dealers in
ELECTRIC APPARATUS and SUPPLIES

southwest of Zolfo, its shipping point, and 20 northeast of Arcadia, the county seat and banking point. Mail ,daily.

SWITZERLAND. A country postoffice on the St. Johns river, in the St. John county, 30 miles northwest of St. Augustine, the county seat, and 22 from Jacksonville, the usual banking point. Mail, daily. W. C. Steele, postmaster.
STEELE W C, General Store.

SYCAMORE. A country postoffice in Gadsden county, 8 miles from Gretna, its shipping point, and 13 from Quincy, the judicial seat. Mail, daily. J. R. Johnson, postmaster.
Goodson John H, general store.
JOHNSON & SHEPHERD, General Store.

SYDNEY. Population 100. On the S. A. L. Ry., in Hillsboro county, 16 miles east of Tampa, the county seat and nearest banking point. Exp., Southern.
Stone T J, general store.
Tanner N B, r r and exp agt.

SYLVAN LAKE...A discontinued postoffice in Orange county. Send mal to Paola.

TACOMA. A postoffice and station on the G. & G. R. R., in Alachua county, 15 miles south of Gainesville, the judicial seat and banking point. Exp., Southern.

TALLAHASSEE. Population 3,000. The capital of the State and the judicial seat of Leon county, is located on the C. T. & G., the G. F. & A. and the S. A. L. Rys., 166 miles west of Jacksonville, 16 from the Georgia state line, 21 from the Gulf of Mexico, and 84 west of Live Oak. It dates its settlement from 1826 and has Baptist, Catholic, Episcopal, Methodist Episcopal and Presbyterian churches, exceptionally good educational advantages ,2 banks, ice plant, iron works, saw mill, brick works, foundry, cigar factories, water works, electric light, a daily newspaper, the Capital and 3 weeklies, the Capital, Courier and True Democrat Cotton, corn and tobacco are extensively cultivated in the surrounding country and grape raising and wine making are important industries This is a popular winter resort, its fine climate, its healthfulness and the beautiful drives in the vicinity attracting many visitors. The hotel accommodations are excellent, the Leon Hotel being especially noted for the elegance of all its appointments. Tel., W. U. Exp., Southern. Telephone connection.
Adkison Wm H, blksmith.
Alberta Cigar Factory, W G Moore, propr.
Alford Edward H, clothing.
Algero Constantine, grocer.
Ames Wm O, co tax assessor.
AMOS ERNEST, Auditor of State.
Armstrong Frank W, insurance.
Ausley Charles M, physician.
Balkcom Drug Co The, V F Balkcom pres and treas, E T Balkcom sec
Ball James A, vice pres Capital City Bank.
Ball Julius, propr Hotel Bloxham.
Banks George P, milliner.
Basha Mrs Mary K, dry goods.
Bell John M, asst cashr Capital City Bank.
Bernard Jesse T, real estate.
Bloxham Hotel, Julius Ball propr.
Bond Benjamin J, physician.
Brevard E M, physician.
BROWARD HON NAPOLEON B, Governor of Florida.
Brunby Frank M, auctioneer.
Burkhard John, meats.
Butts Joseph H, veterinary surgeon.
Byrd Thomas B, grocer.
CAPITAL CITY BANK (Capital $50,000), G W Saxon Pres, J A Ball Vice Pres, T E Perkins Cashier, J M Bell Asst Cashier.
CAPITAL CITY HOTEL, Mrs C T Hancock Propr. Rate $1.00 to $1.50 per day. (See adv below.)

Capital City Hotel.
—:o:—
Rates $1 to $1.50 Per Day.
Newly Furnished Throughout.
MRS. C. T. HANCOCK. Propr.
Opposite State Capital. Tallahassee Fla

POLK'S PUBLICATIONS: Gazetteers and Business Directories of Many States, Medical Register and Directory of North America, Dental Register and Directory of the U. S. and Canada, Millers', Lumber and Real Estate Directories, and OVER 80 CITY DIRECTORIES.

Hanne Bros., Cor. Adams & Cleveland Sts. JACKSONVILLE, FLA.

HANNE'S "ORIGINAL 44" OLD RYE stood a test over 15 years before a critical public.

Capital City Light & Fuel Co, C R Miller supt.
Capital City Livery, Sale and Feed Stables, J P Houstoun propr.
Carpenter Richard B, grocer.
Carter Rev W H (Episcopal).
CAY JOHN D, Livery, Sale and Feed Stables. (See adv.)

J. D. CAY,
LIVERY, SALE AND FEED STABLES,
No. 140 South Adams St.,
Tallahassee. Florida.

Cherokee Club (social), L M Lively sec and treas.
Child Bros (W M and George W), contractors.
Clark Erastus W, jeweler.
Clarke Wm L, billiards.
*Cobb Alfred, barber.
Cobb Robert W, drugs.
Cohen Louis E, drugs.
Coles Flavius C, grocer.
Collins J Walter, general store.
*Conley S C, magnetic healer.
Constantine Hotel, W L Strickland propr.
Corbett John W, furniture.
Costa Joseph, osyters.
Cox D R Furniture Co, G H Gwynn pres, D R Cox sec and treas, A B Blackburn mngr.
Craig Bros, gardeners.
Cramer Rev Frank W, (Baptist).
Cravey G W, barber.
CRAWFORD H CLAY, Secretary of State.
Crawford W B, lawyer.
CROOM ALONZO C, Comptroller of State.
Crowder Wm R, grocer.
Damon Wm T, grocer.
*Davis J Wesley, barber.
Daily Capital (daily and weekly), Capital Publishing Co publrs.
Deele Elias B, dry goods.
DeMilly Walter A, county tax collec- and insurance.
Diamond Julius, general store.
DUKE EDWIN F, Strained Blood Poultry and Grower of Vegetables. (See adv opposite.)
Duncan Joseph, undertaker.
Duval Bros (J W and E S), dry goods.
Edmondson Jessie, music teacher.
Edmondson Joseph A, attorney.
*Edwards Edward, meats.
*Edwards Jasper, meats.
El-Amo Cigar Co, Alfred Wahnish mngr.
ELLIS WM H, Attorney General State of Florida.
El Provedo Cigar Factory (C C Rosenberg, Julius Hirschberg).
Epps Edward, supt public institution.
Evans R Julius, dry goods.
Felkel Henry T, clk Circuit Court.
Ferrell Jeff D, blcksmith.
FIRST NATIONAL BANK THE, (Capital $50,000), George Lewis Pres, W C Lewis Cashr, George E Lewis Asst Cashr.
*Fisher Israel, fish.
Flatauer Max, jeweler.
*Flipper Carl F, shoemaker.
Florida Cotton Oil Co, D M Lowry mngr.
Florida State College Library, H Clay Crawford librarian.
Florida Supreme Court Library, —— Mabry librarian.
Florida Warehouse & Compress Co, W A Rawls pres, G W Saxon sec and treas.
*Freeland & Ford (W H Freeland, J H Ford), barbers.
*Garrett Wm, grocer.
Georgia, Florida & Alabama Ry., T J Perkins ticket and frt agt.

Edwin F Duke
Grower and Shipper of Vegetables
—AND DEALER IN—
STRAINED BLOOD POULTRY
P. O. Box 222.
Tallahassee, Florida

LUMBER MANUFACTURERS, DEALERS, CONSUMERS, and the entire Lumber Interests of the United States. POLK'S LUMBER DIRECTORY, 1901-02. CHICAGO, ILL.

JACKSONVILLE'S SUBURBS have made fortunes for others and will make money for you if you invest right. We control some of the best. Write us for money-making land investmen s in this growing city.
JACKSONVILLE DEVELOPMENT CO., Jacksonville, Fla. (See page 2)

Gilmore & Davis Co (inc), F C Gilmore pres, Geo I Davis vice pres, A C Spiller sec and treas, hardware and contractors.
Gregory H Lee, dry goods.
*Gunn Isaiah, restaurant.
*Gunn Wm J, physician.
Gwynn George H, physician.
Hagood Raney A, grocer.
*Hall Robert, fish.
*Hammett J B, fish.
Hancock Charles T, stock raiser.
Hancock Mrs Charles T, propr Capital City Hotel.
Handley Charles R, gun and locksmith.
*Hankerson Rev J B, (African Baptist).
Hardee-Smith Co, F A Hardee mngr, drugs.
*Hawkins & Taylor, meats.
Hightower R E, general mdsc.
Hill J Frank, books.
Hilson Irvine B, editor Daily Capital.
Henderson John W, attorney.
*Herndon H Virginia, milliner.
Hodges Wm C, attorney and referee in bankruptcy.
Hollinger Mrs Eleanor, music tchr.
HOLLOWAY WM M, Supt Public Instition.
Hopkins Charles, sheriff.
Hopkins Wm S, grocer.
Horton John H, plumber.
Hugon Rev Joseph L, (Catholic).
HUTCHISON JOSEPH D, Propr Leon Hotel. (See adv)
James S Clarence, dry goods.
*Jerry Amos S, physician and drugs.
Kemper Stables, Joseph Duncan mngr.
*Knight Edward P, grocer.
KNOTT WM V, Treasurer of State.
LEON HOTEL ($2 to $2.50 per day), J D Hutchison Propr. (See adv opposite.)
Levy Aaron (Levy Bros).
LEVY BROS (Wm, Aaron and Harris), Retail Dry Goods, Clothing and Shoes, and Wholesale Provisions, Groceries and Grain.
Levy Harris (Levy Bros).
Levy Wm (Levy Bros).
Lewis George, pres The First National Bank.
Lewis George E, asst cashr The First National Bank.
Lewis Wm C, pres State Savings Bank and cashr The First National Bank.
Lewis Wm E, dentist.
Lowry Dexter M, mngr Florida Cotton Oil Co.
Lutterloh Ralph B, naval stores mnfr.
McDougall John, postmaster.
McGriff W W, real estate.
*McKinzie Rev R M (C M E).
McLIN BENJAMIN E, Comm of Agriculture.
McNally George W, mngr Singer Sewing Machine Co.
Markham Wm H, general store.
*Matthews Marion, meats.
*Matthews Robert B, fish.
Merrill Wm G, boiler mnfr.
Mickler Peter T, general store.
Mickler Robert H, insurance agt and mdse broker.
Middle Florida Ice Co (inc), E Glover Johnston pres, L M Lively sec and treas, ice mnfrs and soda water bottlers.
Miller Comodore R, supt Capital City Light & Fuel Co and Tallahassee Water Works Co.
Moor F Clifton, physician.
Munro's Opera House, Phillips and Son proprs.
Myers Charles G, insurance.
Myers Fred T, attorney.
Nash Mrs Sophy, dry goods.
Neely John L, lawyer.
Nicholson Paul T, jeweler.
*Nims John, meats.

Leon Hotel
J. D. HUTCHISON,
Lessee and Proprietor
Rates, $2 to $2.50
Tallahassee, Florida

Are You Going East? If so, use SEABOARD AIR LINE RAILWAY

POLK'S REAL ESTATE AND FINANCIAL REGISTER OF THE U. S. AND CANADA
A valuable reference book containing laws of each State, lists and other information valuable to the Real Estate and Financial Interests.
PUBLISHED BY R. L. POLK & CO., DETROIT, MICH.

Ocklocknee Brick Co, Geo I Davis pres, F C Gilmore vice pres, A C Spiller sec and treas, pressed brick mnfrs.
Olenburg W F, wagon repairer.
Palmer Henry E, physician.
Perkins George D, lawyer.
Perkins John E, notary public.
Perkins T Eugene, cashr Capital City Bank.
Perkins Thomas J, ticket and frt agt G F & A Ry.
Perkins T J & Son (Mrs J D Perkins), cotton brokers.
Phillips & Sons (J T, W P and R J), general store.
Pinhook Co The, C A Cay sec and treas, turpentine operators.
Poage Rev Wm M, (Methodist).
Pratorius Wm D, undertaker.
Pringle James L, grocer.
*Purcell Daniel P, fish.
Randolph T H & Son (T H and Haywood), grocers.
Raney George P, attorney.
*Robert Edward, fish.
*Rollins Archie, meats.
SADLER Wm B, Asst Auditor of State.
Saxon-Barnes Land & Naval Stores Co, G W Saxon pres, W A Rawls treas.
Saxon George W, pres Capital City Bank and pres Saxon-Barnes Land & Naval Stores Co.
*Scott Allen, gardener.
Seaboard Air Line Railway, O M White frt and ticket agt.
Seminary West of Suwanee River Library.
Shine Richard A, dentist.
Singer Sewing Machine Co, G W McNally mngr.
*Sneed Rev Clinton, (Baptist).
Southern Collecting Agency (T B Byrd, H R Felkel).
Southern Express Co, W D Wilson agent.
*Spencer John E, painter.
Standard Oil Co, J P S Houstoun agt.
State Library.
State Normal and Indian School Library.
State Savings Bank The (Capital $20,000), W C Lewis pres, B C Whitfield cashr.
*Stewart Wm G Jr, barber.
Strickland Wiley L, propr Constantine Hotel.
Suder John A, mngr Western Union Tel Co.
Sweeting Henry N, jeweler.
Tallahassee Iron Works, W H Rugeley sec and treas.
Tallahassee Volunteer Fire Co, J G Hamlin chief, L M Lively asst chief, E G Johnston foreman, D M Lowry asst foreman, G E Lewis sec and treas.
Tallahassee Water Works Co, C R Miller supt.
Theus John E, furniture.
Trammell Mrs Ruby W, notary public.
TRUE DEMOCRAT THE (Weekly), John G Collins Publisher.
*Twine A R S, clothes presser.
*Twine Windsor C, shoemaker.
*Twine Windsor C Jr, shoemaker.
University Library Association.
VanBrunt & Demilly (O C VanBrunt, J F Demilly), general mdse.
Walker David S, Library, Margaret Williams librarian.
Wells A S, cotton warehouse.
Western Union Tel Co, J A Suder mngr.
*White Rev A W (A M E).
Whitfield Bryan C, cashr State Savings Bank and insurance agt.
Whitfield Mary, music teacher.
Whitfield Richard A, judge co Judge's Court.
Wight & Burns (W L Wight, Tony Burns), men's furnishing and shoes.
*Williams Becket, restaurant.
Williams John H, grocer.
WILLIAMS ROBERT W, Attorney and Counsel-atLaw.
Williams Robert W Jr, attorney.
*Williams Tony, blksmith.
Willis Benjamin F, notary public.
Wilson Wm R, dry goods.
WOLFE J EMMET, Secretary to Governor.
Yaeger Louis C, hardware.

TAMPA. Population 25,000; including West Tampa, practically a portion of the city, 40,000. The judicial seat of Hillsboro county and the metropolis of the ten or twelve counties generally known as South Florida, is located at the head of Hills-

DIAMONDS
We Carry a Very Large Stock. Prices are the Lowest.
R. J. RILES CO., 15 W. Bay St.
(See adv. page 6.) Jacksonville, Fla.

ACCIDENT AND HEALTH
INSURANCE

C. M. LOWE,
GENERAL INSURANCE
JACKSONVILLE, Fla.

boro Bay, midway on the Gulf coast of the Peninsula of Florida and on the A. C. L. and S. A. L. Rys., 1213 miles from New York, 1029 from Baltimore, 886 from Richmond, 756 from New Orleans, 516 from Atlanta and 212 from Jacksonville. It is surrounded by a country which is very rich in resources. The lands adjacent are now among the most productive and valuable in the country, in view of the intelligent cultivation, which of late years has been introduced by incoming settlers and aided of course by the magnificent climate and general warmth, which practically may be said to prevail throughout the entire year. The city is famed as the center of the cities fruit culture and winter gardening. The climate of Tampa leaves but little to be desired. The equability of temperature and the freedom from excessive heat and cold shows the adaptability of the locality for the successful carrying on of all branches of industry. The winter is marked by abundant sunshine and warmth, the summer by rainfall and coolness. The average mean temperature for January, the coldest month of the year, is about 59 degrees. The warmest months, July and August show an average temperature of 81 degrees. The highest temperature on record is 95 degrees, and an average warm day in summer at noon would show a thermometer mark of about 85 to 88. The average rainfall during the past dozen years has been about 44 inches, more than three-fourths of this falls during the summer months, which are generally designated as the rainy season. The city and locality are particularly free from tornadoes, blizzards, water spouts, earthquakes and other disasters which so often devestate other sections. Also in the hottest season of the year at eventide of each day, comes land and Gulf breezes, which induce sleep and invigorate humanity. Tampa altogether is one of the healthiest and most delightful residental cities in the South The sandy soil induces natural drainage, and in addition, the city authorities are improving the sanitary arrangements of the city as fast as is possible. Another fact of no little value is that Tampa is supplied with an abundance of the purest water, far in excess of the needs of her present population. The city is well administered and governed. All duties of the municipal officials are thoroughly carried out and the funds all judiciously utilized for the public weal. The citys bonded indebtedness is about $650,000. In its street car system, Tampa is well endowed, having one of the most complete electric car convenience of any city of similar conditions in the South. Tampa is also well lighted by electricity and gas, is efficiently policed and has one of the best manned and equipped fire department in the country. The various religious denominations represented are as follows: 1 Adventist; 2 Baptist; 1 Congregational; 1 Episcopal; 2 Jewish; 1 Lutheran; 4 Methodist; 2 Presbyterian and 3 Roman Catholic. The negroes have also a large number of churches. There are in operation a high school, four grammar schools and four primary schools. The above are the public schools for white pupils. For the colored race there is what is known as the Harlem Academy and a number of primary and graded schools. Irrespective of public schools, there are 3 private preparatory schools imparting tuition from the primary up to the Academic grade. The Catholic also maintain a college for boys and young men, and a convent school for young ladies, and in addition they have also several mission schools among the negroes. There is also a business college. The banks of this city while at the same time exercising very properly a reasonable conservatism, have never been lacking in enlightened enterprise, or that safe and careful kind of public spirit that always stands ready to extend proper assistance to public and private movements based upon correct principles for the development of resources, the upbuilding of legitimate business ventures and the establishment of manufactures and commerce. There are 8 banks, as follows: The American National, the

Polk's Medical REGISTER AND DIRECTORY of North America.
Contains up-to-date lists of all Physicians, Hospitals, Sanitariums, etc. For prospectus, address R. L. Polk & Co. DETROIT, MICH.

AUDITORS and ACCOUNTANTS **Hutchinson Audit Co.**
Dyal-Upchurch Bldg., Jacksonville, Fla.
(See adv. in classified Auditors and Accountants.)

Bank of West Tampa at West Tampa, the Bank of Ybor City, the Citizens' Bank & Trust Co, the City Savings Bank, the Exchange National Bank, the First National Bank and the private banking house of the Drew-Henderson-Harris Co. For a period of about 20 years the name of Tampa has been identified with the manufacture of the finest clear Havana cigars, and is today the leading clear Havana cigar manufacturing center in the United States, if not of the world. This industry is undoubtedly the corner stone upon which the prosperity of Tampa is based. Subsequently, of course, other pursuits have been established and succeeded. But cigar manufacturing is the prime factor in the development of this city, and, not withstanding the great advances that have been made, the present is but a commencement of the wider future yet before this industry in Tampa and vicinity. Over 200,000,000 cigars are made and sold annually while, the average value of the wages paid out each week through the operation of the cigar factories is over $125,000. That there exists today highly favorable conditions for the establishment of certain lines of manufacture in Tampa is beyond question. The city is the intersecting point of two great trunk lines of railroad, with three other roads opening up dependent contiguous country, and with direct ocean navigation to all parts of the United States, raw material can be obtained here and the finished products can be shipped away with facility. This city is thus closely connected with the markets of the United States and especially those of the southern tier of states and also with foreign countries and furthermore, it is contiguous to the great timber and lumber producing sections of the state, and is a very important city of distribution for garden produce and certain fruits, of course including all citrus varieties. Thus opportunities are here offered in certain lines which are of a more advantageous nature than are offered in the larger cities further north, where everything is prone to be overdone. The cost of manufacturing and the maintenance of plants is lower here than in the above sections. For the supply of local needs there are many branches off manufacture which could be carried on to advantage here. A furniture factory would pay and the hard woods required for this industry are grown in the state. The same might be said of all manufactures of wooden ware such, as buckets, tubs, rolling pins, etc. Nearly all kinds of small manufacturers catering to local needs would find a congenial and profitable field of production in this city. Another branch of industry that would be certain to succeed if managed properly, is the canning of fresh fruits and vegetables, all of which are Florida products, and while could be put up here in perfection, the quality of these articles of foods obtained here being second to none in the country. The above, are of course, but examples, and do not in the remotest degree represent what might be accomplished in the way of productive enterprise. Of course the means which Tampa's citizens have accumulated are naturally required for their present industries, but new comers with capital will find local business men and capitalists ready and willing to join hands with skillful and experienced managers. This city and its inhabitants are prepared to welcome anyone who may decide to make Tampa, the seat of their operations and will extend to them every assistance in their power. The press is represented by the Herald, Times and Tribune published daily and weekly, and the Democrat and Sunday Globe and Union Label published weekly. The wholesale trade of Tampa has the best of facilities for doing business, the city being the metropolis and market of South Florida and the center of a thriving and growing section of the country. The development in recent years has been such that Tampa today is one of the most important jobbing centers of the Gulf States. This result has been achieved partly by reason of good shipping facilities to all points of the dependent territory, but much

POLK'S DENTAL REGISTER AND DIRECTORY of the United States and Canada.
Contains an up-to-date list of all Dentists.
For Prospectus, address **R. L. Polk & Co.** DETROIT, MICH.

American National Bank

OF TAMPA.

CAPITAL - , - - $250,000.
SURPLUS AND UNDIVIDED PROFITS 50,000.

M. W. CARRUTH, President. C L. KNIGHT, Vice-President L. L. BUCHANAN, Cashier.

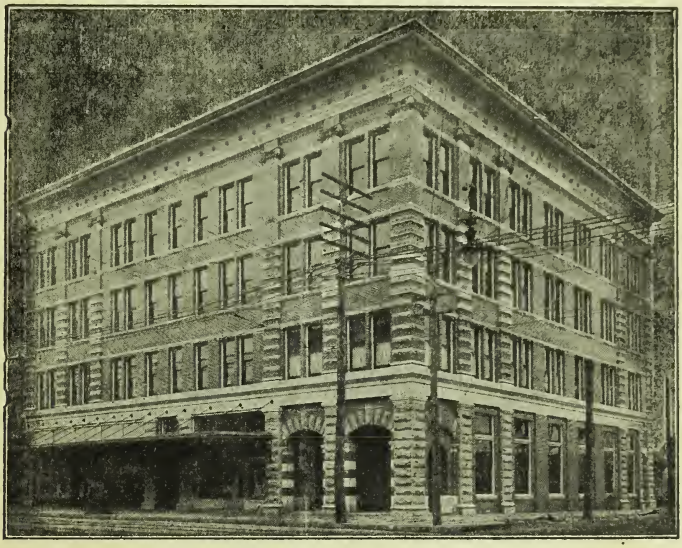

General Banking Business Transacted.

Courteous, prompt and careful attention given the wants of our customers.

—DIRECTORS—

W. A. ADAMS, Tampa, Fla.
A. CARLTON, Wauchula, Fla.
M. W. CARRUTH, President.
I. S. GIDDENS, Tampa, Fla.
HILTON S. HAMPTON, Tampa, Fla.
T. S. KNIGHT, Charlotte Harbor, Fla.
H. T. LINEBAUGH, Tampa, Fla.
A. W. GILCHRIST, Punta Gorda, Fla.
HUGH SOMERVILLE, Dunedin, Fla.
U. S. BIRD, Tampa, Fla.
C. A. CARSON, Kissimmee, Fla.
A. W. CUSCADEN, Tampa, Fla.
J. J. HEARD, Arcadia, Fla.
C. L. KNIGHT, Vice-President.
L. L. BUCHANAN, Cashier.
JOSEPH MIZELL, Tampa. Fla.
IVY REGISTER, Dover, Fla.
C. L. JOHNSON, Hudson, Fla.
H. J. WATROUS, Tampa, Fla.

(SEE OTHER PAGE.)

AMERICAN NATIONAL BANK

4 Per Cent Interest in

Savings Department.

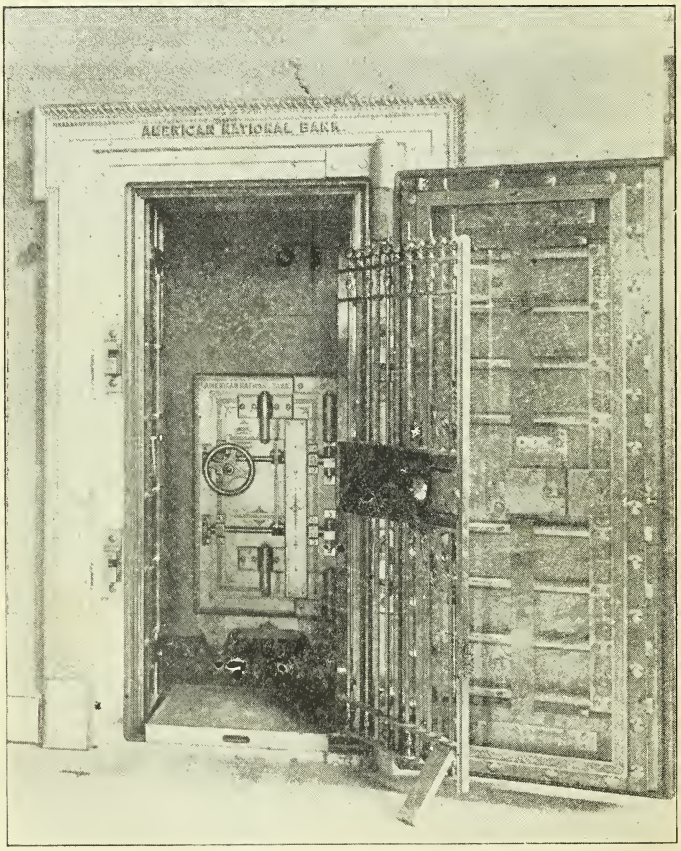

Safe Deposit Boxes in our Burglar Proof Vault.

THE PLACE FOR YOUR VALUABLE PAPERS.

CALL AND INSPECT.

M. W. CARRUTH, President. C. L. KNIGHT, Vice-President. L. L. BUCHANAN, Cashier.

(SEE OTHER PAGE.)

POLK'S PUBLICATIONS: Gazetteers and Business Directories of Many States, Medical Register and Directory of North America, Dental Register and Directory of the U. S. and Canada, Millers', Lumber and Real Estate Directories, and OVER 80 CITY DIRECTORIES.

must be attributed to the energy, enterprise and modern methods of doing business characteristic of Tampa's wholesale men. In groceries, provisions agricultural staples, dry goods, clothing, fertilizers, building material, candy and confectionery, hardware, china and crockery, drugs, books and stationery, paints and oils, carriages and wagons, plumbers' and saw mill supplies, photographic supplies, wines, liquors, beer, mineral waters, coffee and spice, pianos and organs, brooms, woodenware, etc., the volume of business is very large and no competition from jobbers elsewhere has been able to retard its continuous expansion. The climate of Tampa together with its numerous other attractions for tourists such as hunting, fishing, sailing, bathing, riding, driving, etc., has made the city and its vicinity very popular as a winter resort. For the well to do there is the palatial Tampa Bay Hotel, the finest winter resort in the world, with its charming surroundings. There are also other good hotels and furnished rooms and restaurants. Tel., Postal and W. U. Exp., Southern.

Abbate & Reina (Salvatore Abbate, Antonie Reina), jewelers.
Abramovitz Bar, general store.
Abramovitz Wolfe, dry goods.
Abreu Augustin, restr.
Abstract of Title Co, W A Varnedoe pres, D B Givens sec and treas.
Academy of the Holy Name, W T.
Acosta Hortensia (wid Juan), grocer.
Adams George, saloon.
*Adams Henry, meats.
Adams Hugh E, jeweler.
*Adams Rosa E, teacher.
*Adams Willis, private school.
Adamson Wm Parks, physician.
*Afro-American Industrial Benefit Assn, C W Paterson supt.
Aglivio Concettino, grocer, W T.
Aguilas Crisobal, barber.
Aleman Henry L, steamship agt.
Alfano & Pullara (Frank Alfano, Antonio Pullara), shoemakers.
Allebach Catherine L, teacher.
Allen Bros (Sanford and Thomas M), dentists.
Allen Frank H, grocer.
Allen Lott Jr, grocer.
*Allen M Alma teacher.
*Allen Oscar, restr.
Almeria Hotel The, Charles W Brunner propr.
Altman Mrs Lulu, millinery.
Altman & Lastinger (G F Altman, P P Lastinger), general store.
Altree George H, physician.
Alvarez Bernardo, restr.
Alvarez Jose, restr, W T.
Alvarez Luca, grocer.
Alvarez Narciso, grocer, W T.
Alvarez & Rodriguez (German Alvarez, Mariano Rodriguez), saloon.
Ambrey Wallace E, grocer.
American Central Insurance Co of St. Louis, Mo., Hendry & Macfarlane agents.
American District Tel Co.
American Drug Co, Manuel Diez pres, Antonio P Benitez sec, Antonio Cueto treas, Ysidro Casalius mngr.
American Insurance Co of Newark N J, Henry & Macfarlane agts.
American Life Insurance Co of Tampa, W B Henderson pres, Horace C Gordon sec.
AMERICAN NATIONAL BANK (Capital $250,000, Surplus and Undivided Profits $50,000), M W Carruth Pres, C L Knight Vice Pres, L L Buchanan Cashier, 616-618 Franklin. (See page opposite.)
American Steam Laundry Co, L W Smith pres, W B Henderson vice pres, C J Conrath sec and treas, C E Webb, C G Neylaus.
Amo Ortiz & Co (Jose M Amo, Estanisal Ortiz), cigar mnfrs.
Anderson David J, contractor.
Anderson Rev John G (Presbyterian.)
*Anderson Mayo J, physician.
Andre Julio, restaurant.
Andrews Charles W, real estate.
Angelo Mejina, shoemkr, W T.
Angulo Jose R, restaurant, W T.
Anido Mariano, laundry.
Antuno Val M, cigar mnfr.
Arguelles, Lopez & Bro (Facundo Arguelles, Celestino and Joaquin Lopez), cigar mnfrs.
Armas Juan, grocer.
Armour Fertilizer Works, C F Gay mngr.
Armour & Co, J S Prince mngr, whol meats.

GULF REFINING CO.
TAMPA, FLORIDA. (See page 7)
Kerosene
Gasoline
Lubricants.
Write for Prices

Woodworking Saw Mill } Machinery Atlantic Supply Co. 112-114 E. Bay Street, Jacksonville, Fla. (See adv. page 6.)

Arnavat Frederico, restaurant.
Askew Elizabeth, public stenogr.
Atlanta-Birmingham Fire Ins Co of Ga and Ala, Hendry & Macfarlane agts.
Atlantic Coast Line Railroad Co, Y R Beasley city ticket agt.
Aulick & Johnson (C F Aulick, A H Johnson), general contrs.
Avellanal Jose R, physician.
Averill Eugene F, dry goods.
Averill Printing Co, W W Averill propr.
Avery & Owen Co, G W Avery pres, C E Owen treas and mngr, whol produce.
Awad Peter, dry goods and notions W T.
Bagley Henry A, fruit grower.
Bailey Henry P, lawyer.
Balbin Bros (Gabriel, Benigeno and Miguel), cigar mnfrs, W T.
Balbontin Banista M, saloon.
Baldi Vincenzo, grocer.
Baldwin Rev Bartlett D (Adventist.)
Balino Matilde H, notions.
Ball Charles E, real estate.
Ball Grocery Co (Fred W and Charles E Ball, H B Ainsworth).
Ballard-Fernandez Co (Alexander E Ballard), cigar mnfrs.
Baltimore Supply Co, C A Sheppard mngr, household specialties.
Bank of West Tampa, W B Henderson pres, A C Clewis vice pres, R T Cullen cashr, W T.
Bank of Ybor City The, John Trice pres, Adam Katz and Ygnacio Haya vice prests, G E Simpson cashr.
Barber Callie D, bicycles.
Barberi Hipolito, grocer.
Barbier Edward J, grocer.
BARCO BARNETT B. Real Estate and Loans, 603 Franklin.
Barker & Tully (M S Barker, J M Tully), clothing.
Barksdale & Alford (Henry A Barksdale, John B Alford), grocers.
Barnard Calvin B, news dealer.
Barnes John A, physician.
Barnett Wm J, lawyer, W T.
Barone Tony, grocer.
Barreda Julian, notions.
Barry & Crosby (J C Barry, John J Crosby), general mdse.
Bartlett Albert L, physician.
Bartlett Charles W, physician.
Bartomen Mateo, restaurant.
Bastoumis James, fruits.
Baya Harry P, lawyer.
Bazarte C (P Bazarte) mngr, grocer.
Bean George W, postmaster and propr Overland Bowling Alleys.
Beaujardin Paulio, druggist.
BECKWITH E RAVENEL, State Dealer in Monarch Visible Typewriter, Real Estate and Mdse Broker, 31 First Natl Bank Bldg. (See left bottom lines.)
BECKWITH, HENDERSON & Warren (W H Beckwith, W B Henderson, G C Warren), Real Estate and Loans, Room 1, 2, 3 First Natl Bank Bldg. (See page 413.)
Bell Thomas H, painter, W T.
Benavides Rafael, meats, W T.
Benner Schooner Line, J T Gunn agt.
Bentley-Gray Dry Goods Co The, Frank Bentley pres, Leander Bentley vice pres, W B Gray sec and treas, whol dry goods.
Bentley & Robey (R L Bentley, Alvin G Robey), grocers.
Berger E & Co (Inc), E Berger pres, Lamar S Wolff mngr, A J Mooney sec, mdse brokers.
Berriman Bros (Edward C and Matthew W), cigar mnfrs, W T.
Berry Albert E, osteopath.
Berry W J & Co (Fred R Berry), plumbers.
Bethea Robert C, contr.
Bettis Robert F, civil engineer.
Bickford Mark, baths.
Bingenheimer Laura, baker.
Binkley & Co (J L Binkley agt and James N Holmes), carriage mnfrs.
Bishoff Frank J, blksmith.
Bivens & Smith (T A Bivens, T B Smith), real estate.
Bize Frederick A, dentist.
BIZE & JEFFERSON (L A Bize, Rollin Jefferson), Physicians, Davis Bldg. (See below.)

DRS. BIZE & JEFFERSON,
EYE, EAR, NOSE AND THROAT
Opposite the Citizens' National Bank.
TAMPA, - - FLORIDA.

POLK'S REAL ESTATE AND FINANCIAL REGISTER
IS A VALUABLE BOOK OF REFERENCE IN
REAL ESTATE AND FINANCIAL CIRCLES

First National Bank of Tampa.

TAMPA, FLORIDA.

Capital, $400,000. Surplus and Undivided Profits, $100,000.

UNITED STATES DEPOSITARY.

Safe Deposit Boxes for Rent. Pays interest on Time Certificates of Deposit.

T. C. TALIAFERRO,
President.

D. F. CONOLEY,
Cashier.

The Florida Brewing Co.

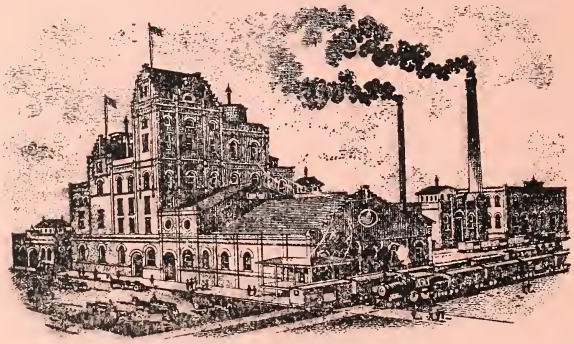

Cor. 5th Ave., and 13th St.
Cable Address: "BREWERY."

Manufacturers of

Beer, Mineral Water, Etc.

—Manufacturers of—

ICE.

Shipments in Car Lots a Specialty.

TAMPA, = = FLORIDA.

JOHN MILLER, President.
R. A. CROWELL, Sec. and Gen. Mngr.

C. W. GREENE, Vice President.
D. McLEWIS, Director.

Tampa Steam Ways Company,

—STORE—
307-309 Water St.

—YARDS—
Highland Ave., Cor. Estelle St.

TAMPA, - - FLORIDA.

Wholesale and Retail Dealers in

Marine Hardware,
Galvanized and
Brass Yacht Fittings.
Lanterns, Pumps.
Chain, Anchors,
Oars, Blocks,
Cordage, Flags,
Tents, Covers, &c.

Sale Makers and Riggers.

SHIP YARDS.

Builders and Repairers of
Vessels of Every Description.
Launches, Pleasure Boats and
Gasoline Marine Engines
kept in Stock.
Marine Railway Equipped for
Hauling out and Repairing Vessels
of all Descriptions, up to 180
feet in length and 11 feet draft.

FRUIT COMMISSION.

We are making a Specialty of handling Cargo Lots of

Tropical Fruits, Nuts, &c

VESSELS ENTERED AND CLEARED THROUGH CUSTOM HOUSE.

We cordially invite correspondence and inquiries from the trade.

ERNEST KREHER,
Pres. and General Manager.

J. K. MERRIN,
Sec'y and Treas.

Tampa Foundry & Machine Co.

TAMPA, FLORIDA

Machine and Boiler Makers and Repairers

BRASS AND IRON FOUNDERS

SHOP EQUIPMENT:

Lathes up to 84-in.,	Radial Drills,	Power Punches,
Wheel Press,	Test Pumps,	Planer,
Slotter,	Power Shears,	Boring Bars,
Hand Tools,	Shaper,	Pipe Machines,
Steam Hammer,	Boiler Rolls,	Mill Supplies.

Flour Mill and Grain Directory

OF THE UNITED STATES AND CANADA.

NUMEROUS inquiries for a complete and reliable Directory of Flour Mills and Grain Dealers of the United States and Canada have induced us to utilize our unequaled facilities in the compilation of the work. Among the more important features are

List of all Mills, U. S. and Canada—capacity of each.
Kind of Power Used.
List of Cereal Mills—Buckwheat, Rye, Barley, Etc.
Grain Elevators.
Grain Brokers and Commission.
Grain Buyers and Shippers.
Flour Exporters.
European Flour Importers.
Wholesale Flour Merchants, U. S. and Europe.
Wholesale Bakeries.
Mill Supplies.
Mill Machinery Manufacturers.

It is replete with information valuable and of interest to the Practical Miller, the Grain Dealer, the Machinery Manufacturer, and to all either directly or indirectly interested in milling, grain or allied trades.

R. L. POLK & CO., PUBLISHERS,
CHICAGO, ILL. BALTIMORE, MD. DETROIT, MICH.
PITTSBURG, PA.

I make a Specialty of City and Suburban Property, Negotiate Loans. Taxes paid for Non-Residents.

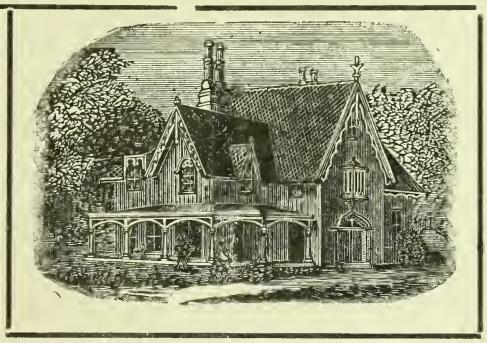

Investigate my plan to own a home and stop paying rent.

I can make 10 per cent. net to investors in (Tampa Real Estate.)

In 1905 we built over 1,000 new structures, with an investment of more than $1,000,000.

Number employed in Cigar Industry, 9,550; Wages paid, $135,000 weekly.

Tell me your troubles. I sell Real Estate.

Chas. R. Boone,

Phone 1518 Tampa, Fla.

POLK'S FLOUR MILL and GRAIN DIRECTORY

is replete with information valuable to the PRACTICAL MILLER, GRAIN DEALER, and all INTERESTED IN MILLING, GRAIN or ALLIED TRADES.

The "Auto-Marine" Co.

Dealers in High-grade GAS and GASOLINE ENGINES (Marine and Stationary), with a complete line of Accessories and Boat Fixtures. Call or write for catalog.

THE AUTO-MARINE CO., 4 Viaduct, Jacksonville, Fla.

Black & Stewart (Alma Black, Lucille Stewart), milliners.
Blackburn Gannon & Co (J C Blackburn), genl contrs.
Blake Benjamin F M, physician.
Blake Edwin C, contr.
Blanco Jose, meats.
Blanco & Vilchez (Antone Blanco, Ralph Vilchez), barbers.
Blanton Jesse W, meats.
Blanton Kelsey, lawyer.
Board of Public Works, W R Fuller pres, Silas L Biglow clk.
Boehning Edward F, contr, W T.
Bonacker Bros (Wm A and John H), merchandise brokers.
Bonfoey B C, architect.
BOONE CHARLES R, Real Estate and Loans, Rooms 16-17, 604½ Franklin. (See right top lines and page 409.)
Borchardt Samuel, lawyer.
Boulware Coleman (H H Scarlett & Co), meats.
Bowyer F C & Co (F C Bowyer), mdse and ship brokers.
Bowyer-Heard Realty Co (Egbert J Bowyer, John C Heard).
Boyd Wm T, sales stable.
Boyett Jerry J, furniture, W T.
Boyett Luther F, blksmith.
Boykin John T, physician.
Bradley Joseph W, dentist, W T.
Brady Hugh, livery, W T.
Branan Jesse W, ice mnfr.
Brandon Clara, dressmkr.
Brandon Collection Agency, F L Brandon propr.
Brandon Sadie, teacher.
Brantley John Q, whol grocer.
Brash Henry, clothing.
*Bray Annie, nurse.
Brengle S F & Co (S F Brengle, J I Roumillat), bldg movers.
Brightwell Burton W, fruits.
Britwitz Meilich, dry goods.
Brockway Albert P, lawyer.
*Bronson James, barber.
*Brooker Anna G, teacher.
Brooks James W, contr, W T.
Brown Annie, teacher.
*Brown Eliza, nurse.
Brown John F, grocer.
*Brown Julia, grocer.
Brown Mary H, nurse.
*Brown Rebecca, nurse.
Brown W Lesley & Co (W Lesley Brown, Theo Lesley), livery.
Brown & Friend (J H Brown, C T Friend), contrs.
*Brown & Norton (C H Brown, G F Norton), meats.
*Broxey Henrietta B, grocer.
Bruce Mrs Orpha D, physician.
*Brumick Iola V, teacher.
Brunet Henry G, cigar mnfr and dealer.
Brunner Maud, nurse.
Bryan Gadsden, contr.
Bryan Thomas M, contr.
*Bryant Charlotte H, teacher.
*Bryant Emma D, teacher.
*Bryant George, clothes presser and repr, W T.
*Bryant Hawthorne B, teacher.
BUCHANAN LEE L, Cashier American Natl Bank, 616-618 Franklin.
BUCKEYE NURSERIES (Winter Haven), M E Gillett Propr, 313-314 American Natl Bank Bldg.
Bucksbaum Robert, dry goods.
*Buggs Elbert, restaurant.
Bullara Vincenzo, shoemkr.
Bullard Daniel W, loans.
Bullard L C & Co, L O'Quinn mngr, furniture.
Bulloch Annie, teacher.
Bulloch & Moritz (W H Bulloch, M P Moritz), printers.
Burgert Bros (Walter S and Jean E), photogrs.
Burgos Nina, teacher.
Burket & Tavel (N J Burket, Robert Tavel), saloon.
Burnett James M, grocer.
Burnett Robert J, real estate.
Burns Christopher C, furniture.
BURNSIDE ALONZO, Real Estate, 1110½ Franklin. (See page 415.)
Burts Bros (Albert E and Wilbur F), grocers.
Burts Wm J, grocer.
BUSINESS MEN'S MUTUAL PROtective Assn, F B Downs Genl Mngr, 417 American Natl Bank Bldg. (See page 413.)
Bustamante Estebau, grocer.
Bustamante Jose, grocer.
Bustillo Bros & Diaz (V and F Bustillo, J M Diaz), cigar mnfrs, W T.
Butzoff Paul, baker.
Byrd Osceola, contr.

E. R. BECKWITH, State Dealer for

The Monarch Visible Typewriter

And all Office Appliances, Postoffice Box 21, Tampa, Fla.

Chas. R. Boone
REAL ESTATE

City and Suburban Property a Specialty.
Orange Groves and Timber Lands.
Jackson Building,
604½ Franklin St.
Rooms 16 and 17. Phone 1518.
TAMPA, FLORIDA.

J. M. HARVEY, PRESIDENT J. R. TATUM, CASHIER

City Savings Bank

TAMPA, FLORIDA

CAPITAL, = $50,000.00

..4 Per Cent. Interest Paid on Savings Deposits..

Solicits the accounts of Individuals, Firms and Corporations.

We offer the public every reasonable banking facility.

We invite correspondence or interview with those contemplating opening new accounts.

..Save the Dimes and the Dollars Will Take Care of Themselves..

We do a General Banking Business,
.And give careful attention to small accounts as well as large.

Its What You SAVE, Not What You EARN, That Makes WEALTH.

This table shows the result of steady, systematic saving of small sums for only Five Years.

DAILY SAVINGS FOR FIVE YEARS	AMOUNT DEPOSITED	INTEREST EARNED	TOTAL AMOUNT
5 cents per day,.....	$ 91.25	$ 10.66	$ 101.91
10 " "	182.50	21.32	203.82
15 " "	273.75	31.98	305.73
20 " "	365.00	42.64	407.64
25 " "	456.25	53.30	509.55
30 " "	547.50	63.96	611.46
40 " "	730.00	85.28	815.28
50 " "	912.50	106.60	1,019.10
75 " "	1,368 75	159.90	1,528 65
$1.00 " "	1,825.00	213.20	2,038.20
1.25 " "	2,281.25	266.50	2,547.75
1.50 " "	2,737.50	319.80	3,057.30
1.75 " "	3,193.75	373.10	3,566.85
2.00 " "	3,650.00	426.40	4,076.40

The above is on a basis of 4 per cent per annum.

FOR the NORTH and EAST
The Seaboard Air Line R'y
is the shortest line to
Savannah

SEABOARD
AIR LINE RAILWAY

SOUTHERN HOTEL In the Heart of the Business District.
Mrs. F. L. Bowen, Mngr. 18-20 E. Garden Street, PENSACOLA, FLA.

Cable Cigar Co The, B W Gulley propr.
Cable Co The, J A Bryan & Sons agts, pianos and organs.
Cabrera Ramon, tobaccos.
Cacciatore Angelo, maccaroni mnfrs.
Cacciatore Angelo, meats.
Cacciatore Gaetano, restaurant.
Cacciatore G & Co (Gaetano Cacciatore, Giuseppe Leto), saloon.
Cacciatore G & Co (Gaetano and Ignacio Cacciatore), cigar mnfrs.
Cacciatore Pasquale, grocer, W T.
Cacciatore Pietro, grocer.
Cagnina Vito, crockery.
Calari Pasquale, grocer.
*Caldwell Frank K, tailor.
Calhoun James D, sec Tampa Board of Trade.
Callahan Oliver M, contr.
Campbell David A, physician.
Campbell Hattie A, teacher.
Campbell S U & Co (S U Campbell), commission merchant.
Cannella & Mondello (Guiseppe Cannella, Phillippo Mondello), barbers.
Cannon Walton L, tinner, W T.
Canova Guiseppe, butcher.
Canzoreri John, shoemkr.
Capers Wm, bicycle repr.
Caraballo Martin, physician.
Caras Jose, restaurant.
Caras Maximo, saloon.
Carew Homestead, Mrs M E Pou propr.
Carlogretta Dennis, restaurant.
Carlow Charles, grocer.
Caro & Co, H A Bock pres, A G Kaufman treas, cigar mnfrs.
Carpenter Bros (Wm W and Frank G), wine mnfrs.
Carpenter Rev Wm J (Methodist.)
Carrera Francisco, notions.
CARRUTH MELVILLE W, Pres American National Bank, Fire Insurance, American National Bank Bldg.
CARTER WM A (Sparkman & Carter), Lawyer, Sparkman Bldg.
Caruthers Produce Co, H P Porter pres, W H C Caruthers sec.
Caruthers T J Wood Yard, Thomas J Caruthers propr.
Casa Blanca Hotel and Restaurant (Cuervo, Silva & Co proprs).
Casellas Pedro, cigar mnfr.
Castallane Salvatore, shoemkr.
Castellano Angelo, shoemkr.
Castellano Giacinto, meats.
Cathcart James M, notary.
Central Grocery (J L Burns, C J Burns, H R Taylor.)
Central Pharmacy, Hutchinson-Cotter Drug Co proprs.
Centro Asturiano Sanitarium, G H Altree director.
Centro Espanol Sanitarium, J R Avellanal medical director, J Kaunitz supt.
Cerff Archie A, saloon.
Chancey Marion G, physician.
Chancey Robert E L, lawyer.
Chapuzota Ygnocia, cigar mnfr.
Charles The Great Cigar Factory, Salvador Rodriguez propr.
Chavez Jose, restaurant.
Chavez J & Co (Justo Chavez, Regino Galvan), grocers.
Chavez & Suarez (Esteban Chavez, Antonio Suarez), saloon.
Checo Gabriel, restaurant.
CHENOT WM E, Books, Stationery, Blank Books, Office Filing Cabinets, Book Cases, Office and Typewriter Supplies, Draughting and Artists' Material, Fountain Pens Etc, 511 Franklin.
Cherokee Saloon, Fred Herrera propr
Chiaramonte Francisco, shoemkr.
*Chisholm Louis, clothes cleaner.
Christian Rev Hayden C (Methodist.)
Christopher Columbus Saloon and Cafe, Ferlita Bros proprs.
Ciafaglione Ignacio, shoemkr.
Ciaravella Salvatore, barber.
Ciccarello Gaetano, grocer.
Ciccarello Pietro C, dry goods.
Ciefuentes & Co (Juan Ciefuentes), men's furnishings.
Ciravella Salvatore, barber.
Citizens Bank & Trust Co, John Trice pres, Chas E Allen cashr, D H Laney and W W Trice asst cashrs.
City Furniture Repair Co, Wm Roberts propr.
City Message & Package Delivery Co, J E Evans propr.
CITY SAVINGS BANK (Capital ($50,000), J M Harvey Pres, J R Tatum Cashier, Harrison cor Franklin. (See page 411.)
City Transfer Co, John Sherman propr.
Clark Alfred H, real estate.

BLUE PRINTS Southern Sun Print Co.
Drawings, Maps, Etc. Laura and Adams Sts., JACKSONVILLE, FLA.

Engines Marine Stationary

CLARKE AUTOMOBILE & LAUNCH CO.
JACKSONVILLE, FLA.
(See page 7)

E. M. HENDRY, President. A. J. KNIGHT, Vice President
H. J. WATROUS, Secretary. W. M. EVANS, Treasurer

Hendry & Knight Company,

Real Estate Dealers and Rental Agents.

315 1-2 Franklin Street, Tampa, Florida.

—AGENTS FOR—

West Hyde Park,

Bay Shore Place Sub-Divisions

AND

Orange Grove Propositions.

W. H. Beckwith. W. B. Henderson. G. C. Warren

BECKWITH, HENDERSON & WARREN,

REAL ESTATE AND LOANS.

Orange Groves, Timber Lands and City Realty. Loans a Specialty.

Rooms 1, 2, 3, First National Bank Building,
TAMPA, FLORIDA

The Business Men's Mutual Protective Association.

Local Office, Room 417, American National Bank Building,
TAMPA, FLORIDA.

For the protection of the Business and Professional people against trade abuses or bad credits.

Subscribers are entitled to Credit Reports and our Official Publication, "Bad Debt Exterminator and Business Advisor." Write for particulars and terms

H. H. RICHARDSON & CO.

BUILDING MATERIALS.
Jacksonville, Fla.

If you cannot locate what you want, we'll find it for you.
THAT'S OUR BUSINESS

FLORIDA REALTY CO.
23 MAIN ST., Jacksonville, Fla.
Virgin Timber Tracts, Phosphate Lands, Orange Groves, City Property.

*Clark Marion C, meats.
*Clark Paul, dry goods.
Clarke James D, general store.
Clay Henry, orange grower.
Clay Wm O, confectioner.
Clayton Frances N, teacher.
Clayton Mrs Leila, teacher.
Clemans George L, poultry.
Clement Guidice, fruits.
Clessi Natale, grocer.
Clifford Rev Grove D (Methodist.)
*Clinton Joseph C, barber.
Coapman David, grocer.
Coapman Rachael I, music teacher.
Coates Edward W, plumber.
Cobb John M, mdse broker.
Coe Burton E Co, T B Sherrill propr and mngr, contrs.
Cohen Mrs Annie, dry goods.
Cohen M Henry, attorney and notary.
Colado Francisco, shoes.
*Colclough Julia A, nurse.
Cole Wm V, contr.
Collins Albert C, grocer.
Collins Philip H, livery.
Colon Antonio, baker.
Colson Algernon C, physician.
Comares G & Co, A M Goehring mngr, cigar mnfrs.
Commercial Hotel, Ferlita Bros proprs.
Commercial Printing Co, job printers.
CONCRETE CONSTRUCTION CO (N D Smith, J W Lester), Proprs, 310 Zack.
Cone E E & Co (E E Cone, T J Youmans, Eugene Holtsinger), livery.
Congress Restaurant, Sabino Prieto propr.
Connelly May, nurse.
Cono Gio, shoemkr.
CONOLEY DOUGLAS F, Cashier First National Bank, 414-416 Franklin.
Consolidated Fruit Co, W L Preston pres, E H Buffum mngr.
Consolidated Grocery Co, W A Gallaher vice pres.
Continental Hotel, P Lozano mngr.
Continental Saloon, Juan Garcia mngr.
Convent of the Holy Names, Sister Mary Winifred superior.
Convent of the Holy Names Library.
Cook Harriett M, nurse.
Cooley Henry W, contr.
Cooper Mrs Maud, teacher.
Cope Frederick, contr.
Corci Luis, cigar mnfr.
Cortino Charles A, notary.
Corwin Conrad A, photographer.
Cosenzo Salvatore, macaroni mnfr.
Cosio J & Co (Jose and Benjamin Cosio, C G Shipman), cigar mnfrs.
Cosmopolitan Drug Co, Gustavo Moreno propr.
Cosmopolitan Hotel, Alvarez & Arenal proprs.
Coteron Manuel, grocer.
Cotten Charles C, cigar mnfr.
Court Square Pharmacy, Witt & Judy proprs.
Coutts Minnie V, nurse.
Cowart Benjamin F, dentist.
Cozzi George, tailor.
Cracowaner Daniel, dry goods.
Cracowaner Morris, dry goods.
Crane Henry L, U S commissioner.
Crane Mrs Martha E, teacher.
Crawford Wm H, contractor.
Creci Isidore, phys and drugs.
Crenshaw Bros (Ira and John A), produce.
Crenshaw Bros Seed Co, John A Crenshaw pres, Ira A Crenshaw vice pres and mngr, H P Inabnett treas, Frank S Love sec.
Crescent Club, J A Griffin pres, R M Prince sec, I S Craft treas, F C Boroyer chairman executive com.
Crescenzi Richard J, contr.
Crespo Vincente P, grocer.
Crews & Moseley (Wm B Crews, G P Moseley), genl mdse.
Crigler Wallace P, physician.
Crilly Ellie M, teacher.
Crilly Janie, teacher.
Crippen Rev James B.
Cromer Daniel, dry goods.
Crowell Rufus A, sec treas and genl mngr Tampa Steam Ways Co.
Crystal Bottling Works (J C Lastinger, J L Ouzts.)
Cuban-American Furniture Co, Bennardo Tapia propr.
Cuban-American Mnfg Co, cigar mnfrs.
Cuban Consulate, F F Mendoza consul.
Cuerbo & Menendez (Baldomero Cuerbo, Manuel Menendez), restaurant.

POLK'S FLOUR MILL and GRAIN DIRECTORY
is replete with information valuable to the PRACTICAL MILLER, GRAIN DEALER, and all INTERESTED IN MILLING, GRAIN or ALLIED TRADES.

ESCAMBIA REALTY CO. (Incorporated)

REAL ESTATE AGENTS, LOANS AND GENERAL INVESTMENTS, LIFE AND FIRE INSURANCE. 204½ S. Palafox St., PENSACOLA, FLA.

R. PERCY JONES

ATTORNEY-AT-LAW

1110½ Franklin Street

Prompt Attention given to all Cases in State and Federal Courts

HUGH L. WILKINSON, Manager

THE TAMPA EMPLOYMENT BUREAU

1110½ Franklin Street, Tampa, Florida

Will secure you all kinds of Experienced Office, Hotel and Mechanic Help on Short Notice.

ALONZO BURNSIDE, Manager

Burnside Realty Co.

1110½ Frankin St.

We handle City Property, Orange Groves, Farms, Timbered Lands and Small Country Properties, Truck Lands, Etc.

COURTEOUS TREATMENT GIVEN TO ALL

C. E. HARRISON, Attorney-at-Law

Will Practice in All the Courts, State and Federal.

Will make Probate Business a Specialty, Having Filled the Position of County Judge of Hillsborough County for More than Fifteen Years.

Room 20, First National Bank Building, - TAMPA, FLORIDA

Juan Rosal Cigar Company,

Manufacturers of

Clear Havana and Domestic Cigars.

Factory No. 264,

1222 Franklin St. Tampa, Florida.

H. & W. B. DREW Co.

SPORTING GOODS

PHOTOGRAPHIC SUPPLIES

45-47-49 West Bay Street, JACKSONVILLE, FLA.

POLK'S BAKERS' DIRECTORY OF THE UNITED STATES
Contains information and lists valuable to Practical Millers, Grain Dealers and all interested in the Baking, Milling, Grain and allied trades.
PUBLISHED BY R. L. POLK & CO., DETROIT, MICH.

Cuervo, Silvo & Co (Marcelino Cuervo, Serafino Silva, José Marseda, hotel.
Cuesta Rey & Co, Angel Cuesta pres, Peregrimo Rey treas, Joseph D Young sec, cigar mnfrs.
Cummings Fannie, teacher.
Cummings & Balldassare (Charles A Cummings, George Balldassare), shooting gallery.
Cuscaden Arthur W, orange grower
Daily Globe The, A F Lovering & Son publrs.
Dairy Kitchen, Smith & Co proprs.
*Dallas Henry E, barber.
Damiano Guiseppe, dressmkr.
Damiano Paschal, shoemkr.
*Damon Charlotte, restaurant.
*Daniels Rev Pearl A V.
Davis Bros & Co (Samuel I and Frederick J Davis), proprs El Sidelo Cigar Co.
Davis Elgin B, clothing.
*Davis Frank B, restaurant.
Davis F H & Co, F H Davis pres, F W Morse sec and treas, grocers and meats.
Davis W D and H N Schirp, real est.
Davis & Hampton (Robert W Davis, Hilton S Hampton), lawyers.
Dawley Thomas H, stationer.
Dean Wm A, dentist.
Debo George, fruits.
De Hart Rev Wm W (Episcopal.)
Dekle Lee, furniture.
de la Campa Jose, restaurant.
de la Luz Jose, restaurant.
Delano & Co (Grace M and Charles L Delano), loans.
de la Oza Arcadio, cigar mnfr.
Delgado Rafael, grocer.
Delgado Ramon, saloon.
Del Rio, Antonio, cigar mnfr.
Del Rio Lucien M, grocer.
De Malmedy Calvin B, phys and drugs
Denis Augustus H, real estate.
Depury Irwin, junk dealer.
Desoto Hotel, W L Parker propr.
Development Company of Cuba, M E Gillett genl mngr, fruit growers.
Dewar Florida, teacher.
Diaz Antonio, restaurant.
Diaz Jose, saloon.
Diaz Manuel, druggist, W T.
Diaz Maximo M, druggist, W T.
Diaz Urbano, saloon.
Diaz & Lopez (Juan Diaz, Elias Lopez), saloon, W T.
Dibetta Giovanni, grocer.
Dickenson Edwin R (Lunsford & Dickenson), teacher.
Dickenson Wm B, county supt Public Instruction.
*Dickinson Lewis W, drayage.
Dinwoodie Mrs J S, music teacher.
Dixie House, Mrs Carrie Jordan propr
Dolphin Harry D, grocer.
*Domenech Eleuterio G, tailor.
Dominguez Eduardo, liquors.
Donahoo Bros (J H and F M Donahoo), grocers.
*Donaldson Robert S, restaurant.
Donovan & Son (Charles and Le Baron), collections.
Dorchester Eliaseph, physician.
Dorsey Jesse H, lumber.
Dosal Lucas, restaurant, W T.
Douglas John W, physician.
Dowl John, grocer.
Dowling Rev Leo (Catholic.)
Downs Sarah A, teacher.
Drane S Lloyd, mdse broker.
Drawdy Stephen J, grocer.
Drew-Henderson-Harris Co (John H Drew, W B Henderson, A L Harris), real estate and loans.
Drumright Ernest B, attorney and justice of peace.
Duckro Joseph, upholsterer.
Dudley Charles H, sales stables.
Duke Rev Claude W (Baptist.)
DUN R G & CO, The Mercantile Agency, Carl L Mewborn Mngr, 405-406 American National Bank Bldg.
Dunn John W, shooting gallery.
Duran Salvador, restaurant.
*Durham Wm E, shoemkr.
Durham & Collins (R G Durham, J Leslie Collins), grocers.
Dyke Frank, contractor.
EAGLE CORNICE AND SHEET Metal Works, W Fernandez Propr, Alex Szabo Mngr, 711 Florida av. (See back cover and adv in classified Cornice Mnfrs.)
Eagle Saloon (F A Luneburg, Joseph Lackman) proprs.
Eagleton & Price (Hal G Eagleton, Wm H Price), real estate.
Eckland Maurice C, painter.
Eckman Cora, dressmkr.

MERRILL-STEVENS CO.
JACKSONVILLE, FLA.
SHIP YARDS, DRY DOCKS, BOILER and MACHINE SHOPS.

FLORIDA ELECTRIC CO., JACKSONVILLE, FLORIDA.
Wholesale Jobbers and Retail Dealers in
ELECTRIC APPARATUS and SUPPLIES

Eddings, Patch & Eddings (J M Eddings, E A Patch, G M Eddings), cabinet mkrs.
Edwards James J, saloon.
Edwards Sterling A, broker.
Edwards Thelma, teacher.
Eichelberger & Pierce Co, W G Pierce pres, E S Pierce sec and treas, D T Eichelberger genl mngr, furniture.
El Arte Cigar Co, Samuel Heinman pres, Jesse Heinman vice pres, Mortimer Heinman treas, Milton Heinman sec, Antonio Rico mngr.
El Burello Cigar Co (W L Harshberger, I W Munden).
Elk Tonsorial The (F M and L M Antuono.)
*Elliott Ethel, teacher.
El Military Cigar Co, H Rosentha. mngr.
*Elmore Wm, meats.
El Nacional Cigar Co, J M Wilhelm pres, C B Witt vice pres, Henry Rosenthal sec and treas, Herman Rosenthal mngr.
Elousa Raimundo, pawnbroker.
El Sidelo Cigar Co, Davis Bros & Co proprs.
*Emederos Jose, barber.
Ender Mrs J E, photographer.
Eng Ning, restaurant.
Ensminger Rev Fred P (Union Church.)
Equitable Life Assurance Society of the United States, Guy W Toph agt.
Erlich Manufacturing Co, Henry Erlich pres, S J Genovar vice pres, Adolfo Meyers treas, E Law sec, cigar mnfrs.
Esberg, Gunst Co, Edgar J Stachelberg pres, cigar mnfr.
Escandon Claudio, billiards.
Espinosa Antonio, barber.
Essrig Meyer, dry goods.
Estevez Augustine, macaroni mnfr.
Estevez Enrique, real estate.
Etzler James E, saloon.
Evans John R, contractor.
Evans Mamie, teacher.
Evans Robert M, teacher.
Evans Samuel G, justice of peace.
Evans Transfer Co, J E Evans propr.
Everett Agnes P, teacher.
Excelsior Bottling Works (Wilfred C Clarkson).
Excelsior Machine Works, F S Parcell propr.
Exchange National Bank, Alonzo C Clewis pres, Edward Manrara vice pres, J A Griffin cashr, Ferdinand Lutjens asst cashr.
Eyler Mrs Grace B, teacher.
Fagliarino Domenico, teacher.
Falk O & Bro (Offin and Morris), dry goods.
Falkner Duke, grocer.
Falko Angelo, fruits.
Falsone J A & Bro (Joseph A and Antonio), saloon.
Farnworth James J, contractor.
Farr Orrin S, lawyer.
*Faulk Rev Frank H (Baptist.)
Feliciano Guiseppe, fish dealer.
Felicione Salvatore, fish dealer.
Felix Harold M, painter.
Fendig Clara, teacher.
Ferguson James O, contractor.
Ferlita Gaetano, saloon.
Ferman Fred, fisherman's supplies.
Fernandez Antonio, grocer, W T.
Fernandez Antonio, saloon.
Fernandez Bros (Jose and Emilio), saloon and restaurant, W T.
Fernandez Felepe, restaurant.

N. D. SMITH J. W. LESTER
Tampa Monumental Works
—DEALERS IN—
MONUMENTS, HEADSTONES, IRON FENCING, ETC.
Manufacturers of Concrete Sidewalk and Hollow Building Blocks.
Call and See Us or Write for Estimates and Prices.
OFFICE: 310 Zack Street Pen Phone 319. Tampa, Florida YARD: 605 Harrison Street Pen. Phone 1068

POLK'S PUBLICATIONS: Gazetteers and Business Directories of Many States, Medical Register and Directory of North America, Dental Register and Directory of the U. S. and Canada, Millers', Lumber and Real Estate Directories, and OVER 80 CITY DIRECTORIES.

LEMP ST. LOUIS BEER
and a full line of Liquors, etc. Price list mailed on application. HANNE BROS., JACKSONVILLE, FLORIDA.

Fernandez Francisco, meats.
Fernandez Francisco, restaurant.
Fernandez, Hermanos & Co, Oscar Reinach pres and mngr, Emilio Pons vice pres, Wm L Ligat sec and treas, cigar mnfrs, W T.
Fernandez Juan (Fernandez & Chavez), grocer.
Fernandez Juan, cigar mnfr.
Fernandez Juan, restaurant.
Fernandez Leandro, restaurant.
Fernandez Marcelino, cigar mnfr.
Fernandez Rafael, meats.
Fernandez, Reich & Brunner (Jose M Fernandez, Max A Reich, Charles W Brunner), cigar mnfrs, W T.
Fernandez Ricardo, fruits.
Fernandez Saco, restaurant.
Fernandez, Vasquez & Co (Cesar Fernandez, Celestino Vasquez, Juan Mendez), dry goods.
Fernandez, Wodiska & Corral (Antonio Fernandez, Edward Wodiska, Manuel Corral), cigar mnfrs.
Fernandez & Chavez (Juan Fernandez, Agosta Chavez), grocers.
Ferrara Salvator, barber.
Fessenden John H, insurance.
Fessenden's Real Estate Agency (John H Fessenden).
Feyto Andres, restaurant.
Ficarrotta Nicolo, baker, W T.
Ficarrotta Giuseppe, whol grocer, W T.
Ficarrotta Giuseppe, shoemkr.
Fidelity & Casualty Co of N Y, J C McKay agt.
Figarotta Giuseppe, dairy, W T.
Figuerado Joseph B, cigar mnfr.
Filogamo Luigi, grocer.
Filogamo & Alvarez (A B Filogamo, Y M Alvarez), cigar mnfrs.
Finley Myra, teacher.
*Finlevson Rosetta, teacher.
FIRST NATIONAL BANK (Capital $400,000, Surplus $50,000), Thomas C Taliaferro Pres, Douglas F Conoley Cashier, 414-416 Franklin. (See page 405.)
Fisher A J & Co (A J Fisher, T J Wallace), contractors.
Fisher Jerry M, wood.
Fisher Maud E, teacher.
Fisher Samuel E, contractor.
Fishman Solomon, dry goods.
Fitts Thomas B, physician, W T.
Fitzgerald John J, plumber.
Fleagle Meta, teacher.
Fleming Giles, grocer.
Fletcher Mrs Sadie G, music tchr.
Fletcher & Larimore (Samuel T Fletcher, Granville Larimore), lawyers.
Florez & Martinez (Manuel Florez, Antonio Martinez), restaurant.
FLORIDA BREWING CO (Capital $250,000), I P Castenada Pres, E Pendas Vice Pres and Treas, P O Knight Sec and Atty, 12th and 13th sts and 5th and 6th avs. (See page 406.)
*Florida Industrial & Commercial Co, Peter Johnson pres, undertakers.
Florida Loan Co.
Florida Loan & Investment Co, H H Kinyon mngr.
Florida Times-Union Bureau, C A Weiner mngr.
Florida Trading Co (F A Davis, C R Jefferson), genl mdse.
Fogg Lily, teacher.
Foley John W, plumber.
*Forbes Grace S, milliner.
*Forbes Rev Lawrence (Methodist.)
*Ford Rev York F (Presbyterian.)
Fortinee Lorenza, music teacher.
Foulkes Rev John D (Catholic.)
Fraga Manuel, physician.
Franklin Charles, optician.
Franquiz Jose, grocer.
Franquiz Jose & Co (Jose Franquiz), whol grocers.
Franquiz Marrero, grocer.
FRANZ SAFE & LOCK CO, G B Reynolds Mngr, 201 Madison.
Fraser Benjamin C, grocer.
Frazier Joseph W, lawyer.
Frecker Wm H, furniture.
Freeman & Lightfoot (Z P Freeman, Streety Lightfoot), insurance.
Frierson Wm J, meats.
Frink Lorenzo M, dentist.
Frisbee Willis D, contractor.
Frisco Giuseppe, grocer.
Frost Robert, clothing.
Fuller Wm R, steamship agt.
FULLER W R & CO (W R Fuller, W W Carnes, F D Jackson), Whol Grocers, Building and Crate Material, Fertilizer, Commissioners, Water foot of Whiting.
Fulton Market, T B Gallie mngr, fish.
Fulton Wm L, real estate.
Funk Lydia T, milliner.

LUMBER MANUFACTURERS, DEALERS, CONSUMERS, and the entire Lumber Interests of the United States. POLK'S LUMBER DIRECTORY, 1901-02. CHICAGO, ILL.

Dowling Park, Fla. The town that is growing more rapidly than any other in Florida. Investments in town lots there at ground-floor prices will make big money. We control all the town-site property (See p. 2)
JACKSONVILLE DEVELOPMENT CO., JACKSONVILLE, FLA.

*Furlong Wm B, restaurant.
*Galvan Joseph, cigar mnfr.
Garcia Adolfo, restaurant.
Garcia Demetrio, grocer.
*Garcia Domingo, restaurant.
Garcia Fernando, restaurant.
Gracia F & Bros, Ramon Rey mngr, cigar mnfrs.
Garcia Jose, barber.
Garcia Jose, cigar mnfr.
Garcia Jose D, grocer.
Garcia Juan, grocer.
Garcia Leocadio, whol coffee.
Garcia Manuel, propr Grand Orient Restaurant.
Garcia, More & Co (Jose Garcia, Juan More, Joaquin Comelas), bakers.
Garcia Perfecto & Bros (Perfecto, Angel and Jose), cigar mnfrs.
Garcia & Cuevas (Modesto Garcia, Antonio Cuevas), restaurant.
Gasser Paul, architect.
*Gatwell Julia, nurse.
Gentry & Pate (Charles R Gentry, Walter J Pate), meats.
Geozdez Secundino V, saloon.
German Transfer Co (L M German.)
Ghidoni Rev Evaristo (Methodist Y C.)
Giacomo Severino, shoemkr.
Gibbs Elza F, produce.
Gibbs R Stewart, books.
Gibson George W, cigars.
Gibson Lee, lawyer.
*Gibson Robert, restaurant.
Gibson & Hobbs (J M Gibson, E D Hobbs), real estate.
GIDDENS HENRY CLOTHING Co, W B Henderson Pres, H C Giddens Mngr and Treas, Clothing and Men's Furnishings, 400 Franklin.
Giddens Henry S, grocer.
Giddens John A, dentist.
Giglio Pietro, grocer, W T.
Giles Joseph A, livery, W T.
GILLETT D COLLINS, Whol Lumber and Exporter, 313-314 American National Bank Bldg.
Gillett Myron E, nursery.
*Gilyard Wm M, shoemkr.
Giovanni Antonio D, grocer.
*Givens Rosa, nurse.
Givens Warren A, accountant.
Glenn Shoe Co, Rob R Glenn mngr.
Glens Falls Insurance Co of Glens Falls N Y, Hendry & Macfarlane agts.
Glidden Edwin H, notions.
Godwin & Smith (Wm H Godwin, Richard Smith), grocers.
Goff Sarah D, milliner.
Goldberg Solomon, dry goods.
Gomez Porcher, nurse.
Gonzales Constantino, restaurant, W T.
Gonzales Jose, grocer.
Gonzales Miguel, barber.
Gonzalez Antonio, meats.
Gonzalez Bernardo L, notary.
Gonzalez Fernando, real estate.
Gonzalez Hipolito P, cigar mnfr.
Gonzales, Mora & Co (Nicholas Gonzalez, A R Mora, Wm E Fisher), cigar mnfrs.
Gonzalez & Garcia (Regino Gonzalez, Enrique Garcia), saloon, W T.
Gordon Horace C, lawyer and judge Criminal Court.
Gordon Jacob, pawnbroker.
*Gordon Nelson, barber.
*Gordon Wm H, general store.
Govohenro Cando, fish.
Goyanes Jose, jeweler.
Graham Benjamin C, real estate.
Graham Catherine C, teacher.
Graham Gertrude, teacher.
Graham Realty Co (James W Graham).
Gramling Mamie E, teacher.
Grana Benacio, umbrella repr.
Grana Giovanni, physician.
Grand Orient Restaurant, Manuel Garcia propr, Y C.
Grand Orient Saloon, B M Balbontin mngr.
Grantham James M, physician.
Graves Spencer E, grocer.
Greco Vincent H, real estate.
*Green Simon, restaurant.
Green & Ceconi (George Green, E A Ceconi), saloon.
*Greene Zacharias D, lawyer.
*Greenwood Adolphus D, grocer.
Greeson Guy B, cigar mnfr.
Grier Wm L, orange grower.
*Griffin Charles H, barber.
Grimaldi John A, dry goods.
Gualia Manuel, restaurant.
Guarantee Trust Co of Ga, H D Waterman genl agt.
Guerra A & Bro (Ambrosia and Adriano), whol grocers.
Guerra V Diaz & Co (Vincente Guerra, Frank R Diaz), cigar mnfrs.

FOR the NORTH and EAST
The Seaboard Air Line R'y is the shortest line to Savannah
SEABOARD AIR LINE RAILWAY

POLK'S REAL ESTATE AND FINANCIAL REGISTER OF THE U. S. AND CANADA
A valuable reference book containing laws of each State, lists and other information valuable to the Real Estate and Financial Interests.
PUBLISHED BY R. L. POLK & CO., DETROIT, MICH.

Gugino Pedro, barber.
GULF FERTILIZER CO THE, L R Woods Pres and Sec, W B Coarsley Vice Pres, W T Shands Treas, Rms 1-2, 604½ Franklin.
Gulf Oil Co The, Bruce W Pollica mngr.
GULF REFINING CO (Genl Offices Pittsburg Pa), Chas M Hilliard Dist Sales Mngr, Whol Kerosene, Gasoline, Lubricating Oils, Fuel Oils and Asphalt, American Natl Bank Bldg. (See right bottom lines and page 7.)
Gulley Benjamin W, propr Cable Cigar Co.
Gullo & Co (Giuseppe Gullo, Frank Puglisi), saloon.
Gunby, Spafford & Co (D K Gunby, L L Spafford), insurance.
Gunby & Gibbons (E R Gunby, M G Gibbons), lawyers.
Gunn John T, whol grocer.
*Gurley Rev Taylor (Baptist.)
*Gusby, Ambrose, teacher.
Gustosa Cigar Co, Leo Dekle pres, J Robert Dekle sec.
Gwin Lillie N, teacher.
Habana Furniture Co, George Vogelsang mngr.
Haimovitz Jacob, grocer.
Hale Leon, drugs.
Halem Gustav, cement and tile.
*Hall Judge, grocer.
Hamblin Alva C, physician.
Hamburg-Bremen Fire Insurance Co of Germany, Hendry & Macfarlane agts.
Hampton Hawkins H, physician.
Hampton's Tampa Heights Sanitarium, Hiram J Hampton propr.
Hanafin Eugene P, jeweler.
Hanes Levi H, contractor.
Hanover Fire Insurance Co of N Y, Hendry & Macfarlane agts.
HANSBROUGH JOHN A, City Auditor, 26-27 First National Bank Bldg
Hardee J P & Co (J P Hardee), whol grocers.
Hargrove Henry C, broker.
*Harlem Academy, Z D Green prin.
Harmon Gilbert, contractor.
HARRISON CHARLES E, Attorney at Law, Probate Business a Specialty, 120 First National Bank Bldg. (See page 415.)
Harvey J M, pres City Savings Bank.
*Harville Lizzie E, teacher.
HATTON LENIOUS M, Pres The Tampa Business College.
Haunson John T, psychologist.
Havana-American Co, J P Cobb pres, P A Yysard sec, E G Hester mngr, cigar mnfrs.
Havana Claro Cigar Co, Wm Brooks pres, W R Fitts sec, H L Brooks treas, cigar mnfrs.
Havana Leaf Tobacco Co, J E Russell propr.
*Hawkins Samuel J, meats.
Hayman Leonardi & Co (Leonardi Hayman), cigar mnfrs.
Head James J, real estate.
Hecht Alexander, dry goods, W T.
Helms & Lawrence (John S Helms, Wm P Lawrence), physicians.
Henderson John M, city clerk.
Henderson Robert P, dentist.
*Henderson Sallie, restaurant.
Henderson & Whittenburg (T M Henderson, F P Whittenburg), carriage mnfrs.
*Hendricks David A, grocer.
Hendry Bros (Joseph B, Wm L and James R), grocers.
Hendry Edward M, sec State Board of Health.
Hendry Eugene J, real estate.
*Hendry Joseph J, grocer.
HENDRY & KNIGHT CO, Edward M Hendry Pres, Andrew J Knight Vice Pres, H J Watrous Sec and Genl Mngr, W M Evans Treas and Mngr Rent Dept, Real Estate and Rentals, 315½ Franklin. (See page 413.)
Hendry & Macfarlane (W Wall Hendry, George R Macfarlane), genl insurance agts.
Hennig Rev Hugo (Lutheran.)
Hephzibah Rescue Home, Flora E Bower supt.
Herald Publishing Co, C S Emerson pres and mngr, C R Hawk vice pres, S A McBride sec, proprs Tampa Daily Herald.
Hernandez Juana, cigar mnfr.
Hernandez Marco, barber.
Hernandez Patricia, grocer, W T.
Hernandez Pedro, barber.
Hernandez Wm, grocer, W T.
Hess Rev Julius (Hebrew.)
Hester B Cullen, contractor.
Hester Ernest H, loans.
Hewett Etheldredge D, contractor.

R. J. RILES CO. WATCHES, DIAMONDS, JEWELRY and OPTICAL GOODS. (See adv. page 6.)
15 W. Bay St., Jacksonville, Fla.

SURETY BONDS C. M. LOWE, GENERAL INSURANCE JACKSONVILLE, FLA.

*Hicks Rev Alexander A.
Highsmith Jacob, furniture.
Highsmith & Russ (Thomas B Highsmith, Wm P Russ), bicycles.
Hilderley Clarence G, mdse broker.
Hill Carl W, job printer.
*Hill John H, clothes cleaner.
Hill S B, teacher.
HILLIARD CHARLES M, Dist Sales Mngr Gulf Refining Co, American National Bank Bldg. (See right bottom lines and page 7.)
Hillsboro Bowling Alleys, G B Martin mngr.
Hillsboro County High School Library.
Hillsboro Hotel The, J L Tallevast propr.
Hillsborough County Circuit Court, Joseph B Wall judge.
Hillsborough County Criminal Court of Records, H C Gordon judge.
Hillsborough County Jail, R C Jackson jailer.
Hillsborough County Judge's Office, F M Robles judge.
Hillsborough County Sheriff's Office, R A Jackson sheriff.
Hillsborough County Supt of Public Instruction, W B Dickenson supt.
Hillsborough County Tax Assessor's Office, Ivy Register assessor.
Hillsborough County Tax Collector's Office, Charles E Worth collector.
Hillsborough County Treasurer's Office, F L Wing treasurer.
Hillsborough Drug Co, Currie J Hutchinson mngr.
Hillsborough Grocery Co, J L Cooper pres, B K Bullard vice pres, S D Pittman sec.
Hillsborough Hardware Co, S L Lowry pres, O D Royall sec and treas, D L Thomas mngr.
HILLSBOROUGH HOTEL THE, J L Tallevast Propr, European (1.00 up), cor Madison and Florida av.
Hillsborough Lumber Co (Arthur Kirkland.)
Himes Mary A, teacher.
Himes Wm F, lawyer.
Hines John R, contractor.
Hobbs & Cook (W O Hobbs, W A Cook), livery.
Hobbs & Knight (John D Hobbs, Andrew J and Lester E Knight), harness and wagon mnfrs.
HODGES WM J, Real Estate, Room 218-219 American Natl Bank Bldg.
Holden Walter J, saloon.
Hollingsworth Joseph L, local mngr Business Men's Mut Protective Assn.
*Holloman Adam, contractor.
*Holloman John J, restaurant.
Holloway Rev Francis M.
*Holman Rev Henry (Baptist.)
Holmes Herbert E (Hodges & Holmes), lawyer.
Holmes Richard C, stock dealer.
Holmes W W & Co (W W Holmes, Z H Simmons), sale stables.
Holtzendorff Dental Office, F L Green mngr.
Holway D N & Co (D N Holway, J W Young, J P Munn, J Van Roe), cigar box mnfrs.
Home for the Aged, Mrs S S Campbell pres.
Honeycutt Henry B, billiards.
*Hooks Thomas, restaurant.
Hooper Wm W, rentals.
Hop War, laundry, W T.
Hotel Le Fort, Mrs Josephine Wiley propr.
Hotel Vincent, J L Vincent propr.
Hourruitiner Maria L, private school.
Housholder Rev Andrew E (Methodist.)
Houston Charles S, meats.
Houston Ida E, nurse.
Houston Philip L, bicycle repr.
Hoyt Elsie, teacher.
Hudson Agnes, public stenographer.
Huerta, Muniz & Co (Genaro Huerta, Antonio Muniz), saloon.
Hughes James W, second hand goods.
Hunter Norman C, physician.
Hunter Wm, lawyer.
Hunter & Co, B F McDuffie mngr, money brokers.
*Huntley Maggie, nurse.
Hurd Adin I, well digger.
Hurner & Co, R L Pollica mngr, stoves.
Hutchinson Arthur S, furniture repr.
HUTCHINSON AUDIT CO, T G Hutchinson Pres, D H Doig Vice Pres, M A McLaren Sec-Treas, J A Hansbrough Mngr Tampa Office, Public Accountants and Auditors, 26-27 First National Bank Bldg.

Polk's Medical REGISTER AND DIRECTORY of North America.
Contains up-to-date lists of all Physicians, Hospitals, Sanitariums, etc. For prospectus, address R. L. Polk & Co. DETROIT, MICH.

AUDITORS and ACCOUNTANTS
Hutchinson Audit Co.
Dyal-Upchurch Bldg., Jacksonville, Fla.
(See adv. in classified Auditors and Accountants.)

Hutchinson-Cotter Drug Co, LeRoy Cotter pres, Dorothy Hutchinson vice pres, Amy B Cotter sec, Currie J Hutchinson genl mngr and treas, proprs Morton's Big Drug Store and Central Pharmacy.
Hutson Harry G, lumber.
Independent Line of Steamers, W R Fuller genl agt.
Industrial Life & Health Ins Co.
International Correspondence School, H A Talley mngr.
Ireland & Walker Milling Co, D C Walker pres, J S A Walker vice pres, J F Ireland treas and genl mngr, building material.
*Irwin Auburn, grocer.
Italian Consulate, John Savarese consul.
Ives Albert C, physician.
Jack Bros (Nicholas and Mitchell), grocers.
Jack, Nick & Co (Nicholas Jack, Peter Cherepis, Peter Fondis), fruits.
*Jackson Lillian, clothes cleaner.
Jackson Robert A, sheriff.
James Fred J, architect, W T.
James Thomas L, contractor.
Jandon Rolland, jeweler and pawnbroker.
Janes Granderson W, whol butcher.
Janes Livery & Transfer Co, G W Janes mngr.
*Jefferson James, grocer.
JEFFERSON ROLLIN (Bize & Jefferson), Physician, Davis Bldg. (See page 404.)
Jetton Clarence I, real estate.
JETTON-DEKLE LUMBER CO, Lee Dekle Pres and Treas, W S West Vice Pres, C T Dudley Sec, M M Jetton Genl Mngr.
Jewell Wilson L, grocer.
Jiminez Vivente, barber.
Joanidis John, grocer.
Jochumsen John, barber.
Johnson Benjamin J, grocer.
*Johnson Ella, teacher.
*Johnson James M, shoemkr.
Johnson J B & Co (Joseph B and Joseph N Johnson), grocers.
Johnson & Giles (J B Johnson, L B Giles), plumbers.
Johnson & Powell (W E Johnson, R D Powell), real estate.
Johnston Adam D, grocer.
Jones Clothing Co (B U and J H Jones).
Jones Francis D, rentals.
Jones James S, chief of police.
Jones James W, notions.
Jones John R, attorney.
Jones John R, confectionery.
Jones Kathleen M, music teacher.
*Jones Mary, restaurant.
Jones Pierce L, paving contractor.
JONES R PERCY, Attorney at Law, 1110½ Franklin. (See page 415.)
Jones Wm E, carpenter contractor.
Jones & McLaughlin (M K Jones, Robert McLaughlin), furniture.
Jordan Mattie D, teacher.
*Jordan Hosea A, grocer.
*Josephletoes Josephine, nurse.
Joyce Henry C, confectioner.
*Joyce Wm C, tailor.
Judy Allen, broker.
Juran Cecelia, notions.
Juster Julius & Co (Julius Juster, Adam Katz), dry goods.
Katz Adam, dry goods.
Katz Manuel, dry goods.
Kaunitz Isidore, dry goods.
Kaunitz Julius, physician.
Keller Gordon, city treasurer and clothing.
Kelley Wm A B, contractor.
*Kellix Lizzie B, teacher.
*Kellix Wm B, physician.
Kellogg Zachary T, poultry.
*Kelly Lillian, teacher.
Kendrick Ernest T, contractor.
Kendrick Wm H, paving contractor.
Kerr Daniel F, orange dealer.
Kimball Thomas F, shoemkr.
King George W, furniture and hardware.
*King James T, confectioner.
*King Joseph, teacher.
*King Rev Nathaniel W (Baptist.)
King Paul E, contractor.
Kinyon Horace H, real estate.
Kirchick Isadore, dry goods.
Kirchick Samuel L, dry goods.
Kirkland Lumber Co, Arthur Kirkland pres and mngr.
Kissinger Stephen Jr, blksmith.
Kistenmacher Hans, jeweler.
Kline E A & Co (E A Kline), cigar mnfrs.
Knapp Charles, restaurant.
Knapp Philetus W, furniture.

POLK'S DENTAL REGISTER AND DIRECTORY of the United States and Canada.
Contains an up-to-date list of all Dentists.
For Prospectus, address
R. L. Polk & Co. DETROIT, MICH.

POLK'S PUBLICATIONS: Gazetteers and Business Directories of Many States, Medical Register and Directory of North America, Dental Register and Directory of the U. S. and Canada, Millers', Lumber and Real Estate Directories, and OVER 80 CITY DIRECTORIES.

KNIGHT CHARLES L, Vice Pres American National Bank, 616-618 Franklin.
Knight Peter O, lawyer.
KNIGHT & KNIGHT, Victor H and Clark Knight), Attorneys at Law, Rooms 203-206 American National Bank Bldg.
KNIGHT & WALL CO, H L Knight Pres, I S Craft Vice Pres, P G Wall Treas and Mngr, Whol Building Material, Hardware and Mill Supplies, cor Lafayette and Tampa.
Knott Charles M, clerk Circuit Court.
Kochantis James, fruits.
Kohly Alfred J, dentist.
Kratz Henry A, contractor.
Kreitzer Matthew, contractor.
Kress S H & Co, C E Moody mngr, notions.
Kruse H & Co (Henry J and Wm Kruse), merchant tailors.
La Casa Blanca Hotel and Restaurant.
Lacorte Giuseppe, tailor.
Ladies Fancy Work Co, Mrs V A McCluney propr.
Lafila Armond W, contractor.
Lalla Antonio, grocer.
Lampp Louis, meats.
Lank John L, restaurant.
Lara Juan, grocer, W T.
*Larkins W M, grocer.
Larner Leonard G, physician.
Las Neuvitas Restaurant, Manuel Fernandez mngr.
Las Novedades Restaurant.
Lau Karl R, plumber.
Law R L & Bro (Reuben L and Max W), grocers.
Lecos Nicholas, fruits.
Le Duc Wm A, real estate.
Lee Francis C, mineral water.
*Lee Mattie, livery.
Lee Sun, laundry.
Lee Yik, laundry.
Lehde Henry, grocer.
Leigh Owen R, grocer.
Leira M Eulogio, barber, W T.
Lenfestey Broom Works, James Lenfestey propr.
Lenfestey Elizabeth A, teacher.
Lenfestey Sydney, lawyer.
Leonardi Sidney B, medicine mnfr.
Lestey John T, real estate.
Lester Len J, real estate.
Lester & Abernethy (H E Lester, B C Abernethy), confectioners.
Leto Angelo, grocer.
Leto Pietro, meats.
Levick & Kendrick (Harry Levick, W H Kendrick), contrs.
Levin Abram, tailor.
Lewallen & Co (W C Lewallen, J A O'Berry), dry goods.
Licata Giuseppe, shoes.
Licata Philip & Bro (Philip and Joseph), saloon.
Licato & Dominico (Miguel Licato, Mattano Dominico), barbers.
Liebowitz Isaac L, grocer.
*Lightbourne Samuel C, clothes clnr.
Lightfoot James R & Bro (James R and Henry R), general mdse.
Little Robert H, paints and oils.
Little T C & Co, J W McMillan mngr, loans.
Littlefield A Haines, real estate.
Llano Fernando, restaurant.
Lo Cicero Felice, barber.
Loeffler Wagon Co (G Loeffler, L B Vanderslice).
London Assurance Corporation of London, Hendry & Macfarlane agts
*Long Rev James A (Methodist.)
Longo Pietro, restaurant.
Loperena Luis, veterinary surgeon.
Lopez Antonio, coffee dealer.
Lopez Hermino, hats.
*Lopez Hilario, cigar mnfr.
Lopez Jose, restaurant.
Lopez Lorenzo, saloon.
Lopez Nicolas, grocer.
Lordato Nicolas, barber.
Lorente Miguel, restaurant.
Lorenzi Fucarino, barber.
Lough Henry E, optician.
Lovering A F & Son (Ai F and Paul H), publrs The Daily Globe.
*Lowe Claudia, teacher.
Lowry Fannie L, nurse.
Lowry John B, insurance.
Lowry & Prince (S L Lowry, R M Prince), insurance.
Lozano F Son & Co, Fuestano Lezano pres, F C Lozano sec and treas, Jose A Lozano genl mngr, cigar mnfrs.
Lucas Bros (Dawson C, Eli B and Wesley F), whol grocers.
Lucas Elizabeth T, teacher.
Lucas Rosa L, dressmkr.
LUCAS THOMAS E, Attorney at Law, First National Bank Bldg. (See adv in classified Lawyers.)

GULF REFINING CO.
TAMPA, FLORIDA. (See page 7)
Kerosene
Gasoline
Lubricants
Write for Prices

ATLANTIC SUPPLY CO. General Mill and Mining Supplies, Engines and Boilers
112-114 E. Bay St., Jacksonville, Fla. (See adv. page 6.)

Luckey Mrs Josie, dressmkr.
LUDDEN & BATES SOUTHERN Music House, W E Gaither Mngr, 608 Franklin. (See page 195.)
Lufria Alfonso, cigar mnfr.
Luizzo Giuseppe, shoemkr.
Lundgren C G & Son (Charles G and Charles T), painters.
Lunsford & Dickenson (Joseph J Lunsford, Edwin R Dickerson), lawyers.
Lupo Salvator, grocer.
Lykes Howell T, cattle shipper.
McCloskey James E, contr.
McCluney V A & Co (Viola A and Hillie C McCluney), printers.
McClung J Wm, supt schools.
McClure James A, real estate.
McCollum J Tom, lawyer.
McCranie Charles G, livery.
McCullom John C, contractor.
McDermott Mrs Bettie K, drugs.
McFall John S, real estate.
McGill Frank H, upholsterer.
McGucken Bros (James, John and Thomas A), brick contractors.
McIlvaine Victor B, whol fish.
*McIntosh & McIntosh (Cain B and Ernest B), grocers.
McKay Frederick A, civil engineer.
McKay James C, insurance.
McKay Margaret A, teacher.
McKay Steamship Line, James McKay genl agent and mngr.
McKernon Katheryn, teacher.
McLaughlin Rev C A (Catholic.)
McMichael John T, real estate.
McMillan Charles W, furniture.
McMillan Wm P, furniture.
McMullen Donald C, lawyer.
McNamee Robert, lawyer.
McNeill & Shuford (J O McNeill, J W Shuford), contractors.
*McPherson Andrew R, restaurant.
McRee John W, broker.
Maas Bros (Abe and Isaac), dry goods.
Maas The Haberdasher (Julius Maas.)
Mabry Giddings E, lawyer.
Macaluso John, barber.
Macfarlane Investment Co, James D Macfarlane pres, James F Glen vice pres, W D Graham sec, Hugh C Macfarlane treas, real estate.
Macfarlane Matthew B, collector U S Customs.
Macfarlane & Glen (Hugh C Macfarlane, James F Glen), lawyers.
Macfarlane & McKay (M B Macfarlane, K I McKay), lawyers.
Machin & Silva (Rafael Machin, Jose Silva), cigar mnfrs.
Mackay Robert W, contractor.
MacRae John D, physician.
Madao Yardalicio G, cigar mnfr.
*Maddox Mayme M, teacher.
Majie Francisco, restaurant.
Mallicoat John T, teacher.
Manatee Lemon Co, W L Preston pres, F T Waite mngr.
*Manning Isaiah S, saloon.
Manrara Bros Co, Oscar Manrara pres, A W Lennox vice pres, J G Ramirez sec, Arthur Manrara treas, cigar mnfrs.
*Manuel James, restaurant.
Maocante Thomas, dairyman.
Marcones John, fruits.
Marcos Baldomero F, tailor.
Markowitz Louis, dry goods.
Marti F A, cigar mnfr.
*Martin & Glass (Ethel Martin, Maggie Glass), tailors.
Martindale Chester E, real estate.
Martine Mrs Julia, manicure.
Martinez Alfredo P, cigar mnfr.
Martinez Jose, grocer.
Martinez J M Co (J M Martinez, A A Martinez, W I Webb), cigar mnfrs
Martinez Marcos, restaurant.
Martinez Pedro, crockery.
Martinez Tranquilino, city marshal.
Martino Pietro, grocer.
Mascotte Hotel, Edward Kane propr.
Mascunana Joaquin, printer.
Maseda Jose, saloon.
Mason Wm G, dentist.
Massari Di Bona & Co (G Battista Massari, Felepe Di Bona, Vincent Valenti), saloon.
Massey & Haddon (Wm H Massey, Dwight L Haddon), grocers.
Mata & Co (Antonio Mata, Manuel Fernandez), restaurant.
Mathers Augustus H, physician.
May Frank A, truck grower.
Mayo Fernando, hotel.
Mayol Amando, barber.
Mayol Juan, whol grocer.
Mays James B, physician.
*Meacham Christine A, teacher.
Meana Jose, grocer.
Meeks Adolphus E, wood yard.

POLK'S REAL ESTATE AND FINANCIAL REGISTER
IS A VALUABLE BOOK OF REFERENCE IN
REAL ESTATE AND FINANCIAL CIRCLES

ACETYLENE GAS MACHINES | Tampa Plumbing & Supply Co. (See page 3.)

*Meeks Yorkester K, jeweler.
Mejia Francisco, restaurant.
Menando Sam C, barber, W T.
Mendenhall Mary, teacher.
Mendola Giovannino, grocer.
Mendoza Francis T, Cuban consul.
Menendez Bros & Verplanck (Manuel and Ramon Menendez and E L Verplanck), cigar mnfr.
Mennella Michael, grocer.
*Mention Charles, clothes cleaner.
Mercer Chandler F, meats.
Meriwether Leon, furniture.
Mesa Marcos, grocer.
Messick Charles N, grocer.
Messina Salvatore, shoemaker.
Messick Charles N, grocer.
Mestra Martin, restr, W T.
Metropolitan Theatre, Wm G Lynch propr.
Metz & Co (F C Metz, J E Waddill), comm merchants.
MEWBORN CARL L, Mngr R G Dun & Co, 405-6 Am Natl Bank Bldg.
Mickler Joseph R, whol grocer.
Miley C M & Co, Victor Schooley mngr, cigars.
Milian Francisco, mayor, city of West Tampa.
Militello Pietro, meats.
Miller Edward C, whol grocer.
Miller John, pres Tampa Steam Ways Co, city tax collr.
Miller John M, sewing machines.
MILLER & KENNARD (Michael J Miller, Francis J Kennard), Architects, 409 Am Natl Bank Bldg.
Mims Wm J, grocer.
Mineral Paint & Varnish Works, W D Wiggins propr.
Minich H J & Son (Harry J and Harry E), meats.
*Minns Eugene A, cigar mnfr.
Minutoli Lorz, barber.
Mirabello Bastiono, grocer.
Miralles Sueiras, physician.
Miranda Isabella L, teacher.
*Miro Theodoro, restr.
Mitchell Ida (widT), restr.
*Mitchell James, fish.
Miyares & Garcia Bros (Benigno Miyares, Ignacio and Juan Garcia), restr.
Mizell & Bourland (Joseph Mizell, Thomas D Bourland), clothing.
Moates Wm G, accountant.
Mock J, res surg Sanitorium del Centro Espanol.
Moffatt J H, teacher.
Mohawk Owaltha, indian medicines.
Mohr Frederick W, baker.
MONARCH VISIBLE TYPEWRITERS, E R Beckwith State Dealer, 31 First Natl Bank Bldg. (See left bottom lines.)
Mondello Joseph, grocer.
Monroe John C, barber.
Monrose Ernest W, insurance.
Monteleone Salvatore, meats.
Monteleone Ignatzio, jeweler.
Montes Ramon L, restr.
Montevermo & Co, Charles Winterberry mngr, cigar mnfrs.
Montgomery H T & Co (H T and T F Montgomery), whol fruits.
Montiel & Fernandez (Serapine Montiel, Aguilino Fernandez, saloon.
Mook James K, job printer.
Moore Adam C, notions.
Moore Andrew J, contractor.
*Moore Rev Joseph L.
Moore Samuel S, contractor.
Moore Wm R, contractor.
Moore Regina, midwife.
Morales Quirino, cigar mnfr.
Moran Emelio, saloon.
Moran Manuel, restr.
Moran, Perez & Co (Perez Moran, Guillermo Perez), grocers.
Moreno Manuel R, druggist.
Morey & Pons (S R Morey, Emilis Pons), cigar mnfrs.
Morgan Cigar Co (W T Morgan), cigar mnfrs.
Morilla Francisco M, restr.
Morris Manuel R, physician and drugs.
*Morris Rev Randolph, (Baptist).
Morrison F Samuel, grocer.
Morrison Wm A, real estate.
Morse Bessie L, music teacher.
Morse Ethel A, teacher.
Mortellaro Salvatore, macaroni mnfr.
Mortellaro & Co (Onofrio Mortellaro, Felipe Lodato), macaroni mnfrs.
Morton David F, contractor.
Morton Louise G, teacher.
Morton's Big Drug Store, Hutchinson-Cotter Drug Co proprs.
Mourgeon Louis E, clothes cleaner.
Mugge Ice Co, Robert Mugge propr.
Mugge Robert, whol liquors.

POLK'S FLOUR MILL and GRAIN DIRECTORY
is replete with information valuable to the PRACTICAL MILLER, GRAIN DEALER, and all INTERESTED IN MILLING, GRAIN or ALLIED TRADES.

The "Auto-Marine" Co.

Let us furnish you with a **Spraying Outfit—Irrigating Plant—Electric Lighting Plant—Marine Engine for your boat, or a Stationary Engine for your factory or farm.** A card will bring you our Catalog.

THE AUTO-MARINE CO., 4 Viaduct, Jacksonville, Fla.

Muller Frederick E, lumber.
Municipal Electric Light & Water Co, W A Green supt.
Murdoch Eleanor A, teacher.
Musumeci N, photographer.
Mutual Realty & Investment Co The, W B Gray pres and genrl mngr, John Savarese vice pres, C E Ball sec, C E Allen treas.
Myers Julia, music teacher.
*Nairn Alvin, tailor.
Nance Charles L, dentist.
Nash Rev Charles H, (Baptist).
Nash Edith E, music teacher.
National Aid Association, R Mugge pres, R Marion Prince sec and treas.
National Packing Co, P W Sessions mngr.
*National Protection Legion, Jennie P Moore mngr.
National Union Fire Insurance Co of Pittsburg, Hendry & Macfarlane agents.
Navin Rev John J S J, (Catholic).
Negreira Ramon, restr.
Nelson Frank E, gun and locksmith.
New York Grocery Co The, H A Smith propr.
Newkirk Wm B, furniture.
Newson George R, dairy.
*Newton Josephine, restr.
Niagara Fire Insurance Co of New York, Hendry & Macfarlane agents.
*Niblack Caleb, clothes cleaner.
Nichols George, grocer.
Nigro Nicholas, shoemaker.
Noriega Arturo, grocer.
North British & Mercantile Insurance Co of Edinburgh, Hendry & Macfarlane, agents.
Northern Assurance Co of London, Hendry & Macfarlane agents.
*Norton George P, physician and drugs.
Norton Lillian B, teacher.
Norwood Rev Jose (Methodist).
Norwood Marvin P, pictures and frames.
Novo Jose & Bros (Jose, Manuel, Jesus and Josemaria), restr.
Nunez Robert F, crockery.
O P C Store, Alexander E Spiegel mngr, dry goods.
Oakland Poultry Yards (C H and Eva E Pimm).
O'Berry John L, grocer, W T.
Ocejo Manuel, teacher.
Odd Lellow's Hall.
O'Halloran Cigar Co, M A Gallagher pres, C W Bartleson vice pres, C A Nicholson sec and treas, E F O'Halloran mngr.
Okerlund Manuel J, teacher.
Olavarria Facinto, restr.
Old Ladies' Home, Mrs S S Campbell pres.
Omeda Manuel, restr.
O'Neill Robert T, cigar mnfr.
O'Neill & Stone (Thomas J O'Neill, Welborn D Stone), real estate.
Opdike Frederick W, architect.
Oppenheimer Wm S, physician.
Ordway Charles F, U S appraiser.
Ortagus Jose, meats.
Ortega Francisco, grocer.
Ortiz Miguel, barber.
Osborne Wm H & Co (Wm H Osborne, A L Harris), fire ins.
Ottoi & Schwartz (Adolph Ottoi Saul Schwartz), grocers.
Overland Bowling Alleys, G W Bean propr.
Owen-Cotter Jewelry Co (S S Owen, Leroy Cotter, C J Hutchinson),
Owen Luther B, photographer
Owen Typewriter Co, D F Owen propr.
Pachis Mitchell, saloon.
Palacei Joseph, grocer, W T.
Palermo Vincenzo, restaurant.
Paleveda Andreu, fruits and grocer.
Palmer Thomas, attorney.
Palmetto Hotel, L F Brunson propr.
Papia Ferdinand, barber.
Parcell Frank G, feed mill.
Pardo Vicente, barber.
Parker Edgar W, contractor.
Parker Jerome E, saw mill.
*Parris Georgia, restr.
Parrish Lawrence H, grocer.
*Parrish & Frye, barbers.
Parsons & Co (C C Parson, W W Carnes), livery.
Partello Antonio, grocer.
Partlow Robert S, ladies' furnishings.
Peacher James B, grocer.
*Peck Edward Jr, grocer.
*Pedraso Jose, restr.
PEEPLES & DE LOACH (Harry A Peeples, Robert E De Loach), Attorney-at-Law, 504½ Franklin.

E. R. BECKWITH, State Dealer for

The Monarch Visible Typewriter

And all Office Appliances, Postoffice Box 21, Tampa, Fla.

Chas. R. Boone
REAL ESTATE

City and Suburban Property a Specialty.
Orange Groves and Timber Lands.
Jackson Building,
604½ Franklin St.
Rooms 16 and 17. Phone 1518.
TAMPA, FLORIDA.

Pendas-Moran & Co (Emilio Pendas, Manuel Moran), restr.
Pendaz Y & Alvarez (Ysidro Pendaz, James Pendaz, Miguel Alvarez), cigar mnfrs.
Peniro Manuel, saloon.
Peninsular Industrial Insurance Co, R R Swoak supt.
Peninsular Naval Stores Co, B W Blount pres, A C Bacon sec and treas.
Peninsular Telephone Co, W G Brorein, pres, H W Hauss vice pres and sec, W U Lathrop treas.
Penn Mutual Life Insurance Co, J C McKay dist mngr.
Penny Arcade, G W Lynch propr.
Peoples Building & Loan Association, W A Varnedoe pres, Abe Maas vice pres, T W Givens sec, H L Crane treas.
Peraza Zacharia, restr.
Perdomo Domingo, music teacher.
Perera Domingo, grocer, W T.
Pereria Mrs Theresa, dressmaker.
Perez Eduardo, grocer, W T.
Perez Estehan, grocer.
Perez Jose, restr.
Perez Jose E, grocer.
Perez M & Co, Abraham Winter pres, S R Winter vice pres, Maurice Winter sec and treas, cigar mnfrs.
Perez S & Bro (Sesto and Ysidro), cigar mnfrs.
Perez & Llosa (Angel Perez, Felipe Llosa), saloon.
Perez & San Martin (G Perez, Emilio San Martin), bakers.
Peroni Jose, grocer, W T.
Perper Leon, grocer.
*Perrin Rev Daniel A.
Perry Bros (Frank H, Benjamin F), contractors.
*Perry Henry, laundry.
Peters Charles W, restr.
Peters Emma, music.
*Peterson Mary A, music.
Pezuela Joaquin, physician.
Philadelphia Tailors The, V Ficcio mngr.
Phillips Bros (Samuel A and Wm T), grocers.
Phillips Drug Co, L B Phillips mngr.
Phillips I W & Co, I W Phillips pres, R W Trice vice pres, L E Durham sec and treas, whol building materials.
PHILLIPS J CRAIG, Attorney-at-Law, First Natl Bank Bldg. (See adv in classified Lawyers).
Phillips J Harvey, drug broker.
Phillips & Magruder (H S Phillips, Lawson Magruder), attys.
Phoenix Assurance Co Ltd of London, Hendry & Macfarlane agts.
Pierce Bros & Co (W G, J F Pierce, W J Regar), electricians and plumbers.
Pierce & Baker, E W Pierce, J M Baker, real estate.
*Pinder Charles, teacher.
Pippin Charles R, dry goods.
Pitisci Luigi, fruits.
*Pittman Rev Robert H, (Baptist).
Pitts Thomas W, real estate.
Pizzelato Pietro, grocer.
Place & Robinson (Ned F Place, M J Robinson), bicycles.
Platt Mattie, music.
Pollas & Edreira (Jose Pollas, Manuel Edreira), restr.
Poole Eva, teacher.
Pope James, restr.
Porcel Guillermo, barber.
Porter Frederick W, vet surgeon.
*Porter Rev J, (Episcopal).
*Posey Mamie, teacher.
Potrilli Julian, cigar mnfr.
Pouble George, grocer.
Powell Leopold & Co (Leopold Powell, Wm J Hazelwood, Jacob Joseph), cigar mnfrs.
*Powell Richard W, restr.
Prendes Constantino, laundry.
Preston J H & Co, E H Buffum mngr, commission.
Price Mrs Sara D, teacher.
Prida Lino, restr.
Prida & Co (Lino Prida, Jose Suarez), saloon.
Priest Eber B, grocer, W T.
*Prince Alfred J, grocer.
Providence Fruit Co, W L Preston pres, E H Buffman mngr.
Providence-Washington Marine Insurance Co, J C McKay agt.
Pujol Julian M, dry goods.
Quong Wah, laundry.
Rabinovic Max, coffee dealer.
Ramos Rafael, meats.
Raney George P Jr, atty.
Rankin Joseph A, real estate.
Rawlins Auman H, saloon.

SEABOARD
AIR LINE RAILWAY
For Ocala, Tampa, and Manatee River Points

Southern Hotel PENSACOLA, FLA. **BEST**
STRICTLY FIRST-CLASS. Mrs. F. L. Bowen, Mngr. 18-20 East Garden St.

Ray Edwin D, meats.
Red Cross Pharmacy, N Woolridge propr.
Red Line Transfer, J H Whitcomb propr.
Redding George W, contractor.
Reed J Lawrence, undertaker.
Reed Wade H, contractor.
*Reed Wm, shoemaker.
Register Ivy, co tax assessor.
Reina Bros (Ignacio and Jose), whol grocers.
Reina D & Co (Dominick Reina), grocers.
Reliable Messenger Service, *James Harris mngr.
Rendueles Esidro, restr.
Rente Geronimo, barber.
Reppa Isidor, dry goods, W T.
Ressina Salvator, fish.
Rey Andrew, barber.
*Rey Peter, restr.
Reynolds Gerard B, safes.
*Rhodes Calvin, restr.
Rhodes John W, oil dealer.
Rhodes Napoleon B, vet surgeon.
*Rhodes Newton, wood dealer.
Richardson De Laught D, grocer.
Richardson Edward, confr.
*Richardson Joseph W, tailor.
RICHARDSON JOSIAH, Real Estate, 712½ Franklin.
Richardson Wm C, physician.
Riden Henry B, contractor.
Riera Joaquin, tailor.
Riggio Joseph, druggist.
Riggs Jasper T, money broker.
Rinaldi Printing Co (H C Rinaldi).
Rio Celestino, saloon.
Rio Manuel, saloon and restr.
Rippa David, dry goods.
Rivero Joseph O, tobacco dealer.
Roberts Bros (Leslie B and Thomas J), grocers.
*Roberts Emanuel M, grocer.
Roberts Horatio N, dentist.
Roberts J W & Co (James W and Harry B), cigar mnfrs.
Robertson Harry P, painter.
Robertson Loca, teacher.
Robey Rev George W.
Robinson Emmett E, naval stores.
*Robinson Thomas R, restr.
Robles Francis M, judge co court.
Robles Hardware Co, J T Robles pres, Jose M Rey sec, C G Neylans treas, Peregrino Rey.
Robson & Co (E H Robson, L M Clark), loans
Rochequez Juan, restr, W T.
Rodriguez Aurelio C, grocer.
Rodriguez Joaquin, grocer.
*Rolf Doc C, grocer.
*Rolf Everett R, contractor.
Romeo Ramon, laundry.
Rometto Giuseppe, shoemaker.
Ronco Joseph, tinning and roofing.
ROSAL JUAN CIGAR CO (Oliver H, Wesley P and Percival M Archer), Cigar Mnfrs, 1222 Franklin. (See page 415.)
*Ross Allen W, music teacher.
Rothman Jacob, dry goods.
Rotolo Gasparo, grocer.
Rovira Joseph M, private school.
Rowland Wm R, attorney.
Rowlison Rev P J, (Christian).
*Roy Bruno, grocer.
Royal Exchange Assurance Corporation of London, Hendry & Macfarlane agts.
Royal Insurance Co of Liverpool, Henrdy & Macfarlane agts.
Roza & Miyares (Aurelio Roza, Angel Miyares), grocers.
Rush Charles W, notions.
*Russell Albert, confr.
Rutherford Wm H, grocer.
Ruviera Ramon, notary.
Saco Charles, meats.
Safo Cigar Co, G E Mabry pres, J R Fielding vice pres and genrl mngr, D M Woodward sec and treas.
Salemi Franco, grocer, W T.
Solomonson Frederick A, mayor.
Samuel Ralph M, optician.
Sanatorium Del Centro Espanol, J. Mock res surgeon.
Sanchez Bros (Frank L, Serafin, Alvaro V and Laureano), cigar mnfrs.
Sanchez L & Co (Laureano Sanchez), cigar mnfrs
Sanchez & Haya Co, Ygnacio Haya pres, Simon Gonzalez vice pres and treas, August Haya 2nd vice pres, Ygnacio Haya jr sec, cigar mnfrs.
*Sanders Joseph T, grocer.
Sanitol Barber Shop (Peter and Joseph Verri, Nicholas Gramigna),
San Martin P & Co, W E Clarkson pres, W F McKinley vice pres, P San Martin genrl mngr, cigar mnfrs.

J. H. W. HAWKINS, ARCHITECT
JACKSONVILLE, FLA.

AUTOMOBILE GARAGE

CLARKE AUTOMOBILE & LAUNCH CO.
JACKSONVILLE, FLA.
(See page 7)

Sans Camilo, restr.
Santaella A & Co (Antonio Santaella, Sol Hamburger), cigar mnfrs.
Santana Emilio, grocer.
Santeba Veto, grocer, W T.
Santisbana Victor, grocer, W T.
Santodomingo Ramon, saloon.
Santos Pedro, baker.
*Sapp Council, restr.
Saque Joaquin, restr.
Sarasota Packing Co, W L Preston pres, E H Buffum.
Sardinas Enrique, cigar mnfr.
Sargent S Stratford, physician.
Sarmiento & Valdez (Rafael Sarmiento, Ramon Valdez), restr.
Saueressig Bernard, shoemaker.
*Saulter John, saloon.
Savarese John, whol fish.
Savarino Girolamo, shoemaker.
Saxton David E, physician.
Scarlett H H & Co (H H Scarlett, C Boulware), drayage.
Schaker Paul O, restaurant.
Schell & Chryst (L B Schell, F J Chryst), blksmiths.
Schiro Sefane, teacher.
Schmidt Frank M, tailor.
Schneider Erhard, shoemaker.
Schoeflin Henry E, fruits.
Schwaen & Gaylord (W A Schwaen, E B Gaylord), electrical contrs.
Schwartz Sol,. dry goods.
Seaboard Air Line Railway, James F Taylor trav pass agt, B J Mays city pass and ticket agt.
Seaboard Air Line Railway, Ybor city ticket office, J A Grimaldi agt.
Seckinger John B, whol grocer.
Segall Philip, dry goods.
Sellars Antonio, fruits.
Sellars Rogenos, fruits.
Semonite W H & Co (W H Semonite, R B McKissick), produce.
Senft Clement, restr.
Serrano Julian, grocer.
Setaro Juan, baker.
*Seville Irma, teacher.
Sexton Ormond G, atty.
Sexton & Harris (O G Sexton, E C Harris), real estate, etc.
Sharp Daniel M, real estate.
Sharp John R, real estate.
Sharpe Charles B, barber.
Shaw Charles B, furniture mnfr.
Shaw & Jay (A L Shaw, C E Jay), architects.
Shea Daniel W, plumber.
Sherrill Thomas B, contr and roofer.
Shirah James H, phonographs.
Sierra Ramon & Sons (Ramon, Ramon Jr and Rojelio), clothiers.
Silber Samuel, dry goods.
Silva Jose Co The (Jose Silva, Whitney Curry, W J Fitzpatrick), cigar mnfrs.
Silver Mrs Camella, nurse.
*Silverio Patrosino, restr.
*Silverman Isidor, grocer.
*Simmons John, restr.
Simonton Frank M, attorney.
Simovitz A & Son (A and S Simovitz), dry goods.
Simpkins Wallace B, restr.
Simpson Joseph, dry goods, W T.
*Sims Rev Edward C, (Methodist).
Singer Sewing Machine Co, Wm Nelms mngr.
Siracuse Giuseppe, barber.
Smith A Thomas, saloon and restr.
Smith Charles M, contractor.
Smith F M & Co (F M Smith, E J Bowyer), meats.
Smith House, W B Simpson mngr.
*Smith Isaac H N, tailor.
*Smith Jessie, teacher.
SMITH LUCIAN W, Real Estate, Loans and General Insurance, 316½ Franklin.
Smith Mary M, teacher.
Smith Moses, grocer.
Smith Paul & So (Paul and Jasper W), painters and paper hangers.
*Smith Rosil, teacher.
Smith Thomas B, livery.
Smith Timothy V, saw filer.
Smith & Armstrong (W L Smith, Lee Armstrong), saloon.
Smith & Cline (H A Smith, Samuel Cline), grocers.
SMITH & LESTER (N D Smith, J W Lester), Real Estate, 310 Zack.
Smith & Murell (John W Smith, Daniel D Murell), grocers.
Snelson John F, grocer.
Snow Morgan, contractor.
Snow & Bryan (Henry E Snow, T Ed Bryan), whol grocers.
Solomon Charles L, ice dealer.
Someleillan Rev H B, (Methodist).
Sougher W Sherman, blksmith, W T.
Southeastern Tariff Association, Cary P Carr clk.

H. H. RICHARDSON & CO.
BUILDING MATERIALS.
Jacksonville, Fla.

BRIX OF ALL KINDS

FLORIDA REALTY CO.
23 MAIN ST., Jacksonville, Fla.
Virgin Timber Tracts, Phosphate Lands, Orange Groves, City Property.

Southern Cattle Co (S Summerlin)
Southern Brokerage Co (H T and T F Montomery, F N Hicks).
Southern Detective Agency, M L Depew prin.
Southern Express Co, Daniel R Blount agt.
Southern Express Ybor City Office, A B Wrenn agt.
Southern Hotel, James W Uncles propr.
Southern Loan & Jewelry Co, W J Dombrowsky propr.
Southern Lumber & Supply Co, Nicholas Dixon pres and asst mngr, Allen Mackintosh vice pres and sec, E K H D'Aeth genrl mngr and treas.
Southern Mutual Aid Association, R G McEwen mngr.
Southern Railway Co, C M Tyler traffic frt agt.
Southern Steamship Co, John Bradley agt.
Southern Storage Warehouse, E G Martin mngr.
Southern Tranfer Co, John T Webb mngr.
Southwood John, shoemaker.
Spano Joseph, fish dealer.
Sparacino Charles, grocer.
SPARKMAN & CARTER (S M and E L Sparkman, W A Carter), Lawyers, Sparkman Bldg.
Sparrow M E, contractor.
Spence & Hart (Wm G Spence, E H Hart), mdse brokers.
Spencer Bros (Charles H and Joseph D), whol grocers.
Spencer Hardware Co (Wm C Spencer).
Spencer L V & Co (L V Spencer), shoes.
Spero Cuci U, fish.
Spiter Tony, restr.
Spitler & Frisbie (W L Spitler, E E Frisbie), sales stable.
Spoto V & P (Vincenzo and Pietro), grocers.
Sprague Rev Frank M (Congregational).
Stachelberg M & Co, Edgar J Stachelberg pres, cigar mnfrs.
Stafford Charles S, physician.
Stafford John W, shoemaker.
Stallings Otto P, ins.
Standard Oil Co, Marion E Gerow agt.
State Board of Health, J Y Porter pres, E M Hendry sec.
Steacy's Restaurant, W H Steacy propr.
Stebbins Henry H, physician.
Steed & Dixon (Sion P Steed, W A Dixon), furniture.
Steele Charles J, contractor.
Steinberg Edward H, dry goods.
Stephens Joseph J marshal.
Stephenson Herbert F, contractor.
Stephenson Thomas, contractor.
Stertzbach Calvin, photographer.
Stevens Carlos W, lawyer.
Stewart, Annie B, teacher.
*Stewart Rev John F.
Stockton Mason, real estate.
Stollnitz Rev Henry S.
Stowell Faith, teacher.
Strickler Thomas, sales stable.
Strickland Henry C, grocer.
Strickland Mamie E, teacher.
Strongone Pasquale, grocer.
Stuart Robert C, poultry.
Stubbs Adolphus D, contractor.
Stubbs James F, contractor.
Sturdivant Robert R, grocer.
*Styles James V, grocer.
Suarez Angel, physician.
Suarez Joaquin, tailor and laundry.
Suarez Lucrecia, midwife.
Suarez Manuel, saloon.
Suarez Manuel, tailor.
Suarez & Gonzalez (Fructuoso Suarez, Maximo Gonzalez), saloon.
Sullivan George P, city engineer.
Summers Rev Charnelle H.
Sun Light Company.
*Sweeden Justina, nurse.
*Swift Wm N, contractor.
Swift & Co, R H Smith mngr, whol meats.
Swingly John R, civil engineer.
Symonett Bros & Benjamin (Albert T and Clarence C Symonett, G N Benjamin), cigar mnfrs.
Tagar Crento, fruits.
Tagle Rodolfo, restaurant.
TALIAFERRO THOMAS C, Pres First National Bank, 414-416 Franklin.
Tampa Abstract Co, A C Clewis pres and mngr.
Tampa Advertising & Bill Posting Co, C C Parsons propr.

POLK'S FLOUR MILL and GRAIN DIRECTORY
is replete with information valuable to the PRACTICAL MILLER, GRAIN DEALER, and all INTERESTED IN MILLING, GRAIN or ALLIED TRADES.

ESCAMBIA REALTY CO. (Incorporated)
REAL ESTATE AGENTS, LOANS AND GENERAL INVESTMENTS, LIFE AND FIRE INSURANCE. 204½ S. Palafox St., PENSACOLA, FLA.

Tampa Artificial Stone & Brick Co C R Cravensten, O H Neylans.)
Tampa Bachelor Pressing Club, J W Baker propr.
Tampa Bay Hotel, David Lauber mngr.
TAMPA BAY TRANSPORTATION Co The, W R Fuller Pres, V H Lanier Genl Freight and Passenger Agent, Water foot Whiting. (See adv back bone.)
Tampa Board of Trade, W R Fuller pres, J D Calhoun sec.
Tampa Book & News Co (J A M Grable).
Tampa Bottling Works, Sol Jacobs propr.
Tampa Box Co, Henry Leiman pres, R A Wilson sec and treas, cigar box mnfrs.
Tampa Brokerage Co (Le MacDonell, Maurice E Lucas),
Tampa Building & Investment Co, G F Woodley pres, M L Saunders sec and treas, J O Walker mngr.
Tampa Building & Loan Association, A C Clewis mngr.
TAMPA BUSINESS COLLEGE The (Inc), L M Hatton Pres, C E Worth Vice Pres, E R Dickenson Sec, 609-611 Franklin. (See adv in Colleges, Schools, Etc.)
Tampa Cider & Vinegar Co, O A Windhorst propr.
Tampa Coal Co, F M Anderson propr.
Tampa Coca-Cola Bottling Co (T N Henderson, G C Warren, S B Sharpe.)
Tampa Cycle Co, W F Ferman propr.
Tampa Daily Herald, Herald Pub Co, publrs.
Tampa Dairy Co, D S Fisher pres, A A Fisher vice pres, W J Barrett sec, treas and mngr.
TAMPA DRUG CO, W B Henderson Pres, E Berger Sec and Mngr, 217 Franklin.
Tampa Electric Co, George W Wells mngr.
TAMPA EMPLOYMENT BUREAU Hugh L Wilkinson Mngr, 1110½ Franklin. (See page 415.)
Tampa Fertilizer Co, W R Fuller & Co propr.
Tampa Floral Co (Anton Fiehe, W E Dorchester.)
TAMPA FOUNDRY & MACHINE Co, Ernest Kreher Pres and Genl Mngr, J K Merrin Sec and Treas, S Water. (See page 408.)
TAMPA FRUIT & PRODUCE CO F M Parker, Angelo Leto), Commission Merchants, 1320 Franklin.
Tampa Furniture Co, G H Struss mngr.
Tampa Gas Co, Edward Manrara pres, Frank Bruen sec and treas.
Tampa Grocery Co (T L Kennedy, W A Adams), whol grocers.
Tampa Hard Rock & Plaster Co, John Savarese pres, D E Freeman vice pres, C H Wing sec, stone mnfrs.
Tampa Hardware Co, W W Carnes pres, W C Thomas mngr and treas, R S Carnes sec, whol hardware.
Tampa Harness & Wagon Co (Wm B and Thomas N Henderson), wagon mnfrs.
Tampa Hide & Skin Co, W R Nicholas propr.
Tampa Hotel Co, David Lauber mngr, proprs Tampa Bay Hotel.
Tampa House, Shimuel Timmerman propr.
Tampa, Hunter's Point & Sarasota Steamship Co, John Savarese pres and genl mngr.
TAMPA ICE DELIVERY CO, T J Sculley Mngr.
Tampa Meal and Grits Milling Co, E A Carhart mngr.
TAMPA MONUMENTAL WORKS (N D Smith, J W Lester) Proprs, Monuments, Iron Fencing, 310 Zack (See page 417.)
Tampa Naval Stores Co, A C Bacon mngr.
Tampa Northern Railroad, B Thompson chief eng.
Tampa Photo & Art Supply Co (W C Burgert).
TAMPA PLUMBING & SUPPLY Co, I S Craft Pres, P G Wall Vice Pres, E W Price Mngr and Treas, James Picken Sec. (See right top lines and page 3.)
Tampa Real Estate Exchange & Loan Association, J H Detwiler pres, E M Greeson sec.

H. & W. B. DREW Co. Books and Stationery
45-47 & 49 West Bay Street, Jacksonville, Fla.

POLK'S BAKERS' DIRECTORY OF THE UNITED STATES
Contains information and lists valuable to Practical Millers, Grain Dealers and all interested in the Baking, Milling, Grain and allied trades.
PUBLISHED BY R. L. POLK & CO., DETROIT, MICH.

Tampa Real Estate & Loan Association, S M Sparkman pres, F A Salomonson sec and treas.
Tampa Sand, Lime & Brick Co, L W Smith genl mngr.
Tampa Sanitary Department, H H Scarlett chief.
Tampa Shoe Store, B G Boaz propr.
Tampa Sign & Bulletin System (C C Parsons, P J Donahue.)
Tampa Skating Auditorium (R D Reed, S W Graham.)
TAMPA STEAM WAYS CO, John Miller Pres, C W Green Vice Pres, R A Crowell Sec, Treas and Genl Mngr, Ship Builders and Marine Hardware, Store 307-309 Water, Yards Highland av cor Estelle. (See page 407.)
Tampa Tile & Granolithic Co, J F St John mngr.
Tampa Times, D B McKay editor and mngr.
Tampa Tribune, The Tribune Co publrs.
Tampa Tribune Job Office, Hewitt Hill supt.
Tampa Wall Paper Co, Fred C Bailey mngr.
Tampa Water Works Co, A E Boardman pres, Stuart Wood treas, C R McFarland supt.
Tampa Wholesale Liquor & Wine Co, Florida Brewing Co propr.
Tampa Wood Co, B F Byrd propr.
*Tanner Roxy, restaurant.
TATUM JOHNSON R, Cashr City Savings Bank, Harrison cor Franklin.
Taylor Benjamin F Jr, real estate.
Taylor Drug Co (M M Taylor.)
Taylor Lemuel L, general mdse.
*Taylor Thomas E, cigar mnfr.
Taylor & Leonardi (J M Taylor, J D Leonardi), saloon.
Teasley Joseph W, contractor.
Telese Angelo, fruits.
Terry George W, notions.
Testasecca Arangelo, cheese mnfr.
Theobold & Oppenheimer Co, G E Spatz pres, J A Rigby treas, Ramon Fernandez mngr, cigar mnfrs.
*Thomas Delia, nurse.
*Thomas Henry, wood dealer.
*Thomas Lee R Jr, barber.
*Thomas Rev Reuben.
*Thomas Robert E, contractor.
Thomas Ruby, teacher.
Thompson Benjamin, chief engr Tampa Northern R R.
Thompson Corrie D, teacher.
Thompson C Fred, lawyer.
*Thompson Fox, restaurant.
Thompson George A, fruits.
Thompson Rev J C (Zion.)
*Thompson Wm F, barber.
Thorpe Wm, ice dealer.
Thrower Rev Benjamin K.
Tibbetts Bros (W H and E C), whol confectioners.
Tierra del Lago Cigar Co, W H Streeter mngr.
Tilian Ramon, restaurant.
Tillis Jefferson B, grocer.
Timmerman & Co (J W F Timmerman, C C Burns), furniture.
Tobler Paul C, meats.
Tomas Felipe, grocer.
Ton Lee, laundry.
Toro Carlos, crockery.
Torres Justo, second hand goods.
Torres Ramon, grocer.
Torres & Cagnina (Salvator Torres, Simon Cagnina), cigar mnfrs.
Torreta Nicolo, barber.
Towne's Tampa Steam Laundry, J Mack Towne propr.
Townsend Josiah C, real estate.
Trabanco Cesareo, tailor.
Traders' Insurance Co of Chicago, Hendry & Macfarlane agts.
Trelles & Alvarez (Silverio Trelles, Jose Alvarez), saloon.
Tribune Publishing Co, W F Stovall pres and treas, P O Knight vice pres, Emilio Pons sec.
Triumph Mills, J O Wilson pres, J E Crane sec and treas, coffee roasters.
*Troncoso Flora, restaurant.
Tropical Ice & Cold Storage Co, T H Moore (Montgomery Ala), pres. John Savarese vice pres and sec, T H Moore genl mngr, J W Kelly (Montgomery Ala) treas.
Turman, Solon B, lawyer.
*Turner Albert C, grocer.
Turner Mrs Martha, midwife.
Turner Music Co (J A Turner Jr).
Turner Nathan L, grain broker.
Turner R L, jeweler.
Turner & Wilson (A F Turner, L A Wilson), coffee and teas.
Turner & Zoucks (J W Turner, T A Zoucks), meats.

TURPENTINE MACHINERY Merrill-Stevens Co. Jacksonville, Fla.

FLORIDA ELECTRIC CO., JACKSONVILLE, FLORIDA.
Wholesale Jobbers and Retail Dealers in
ELECTRIC APPARATUS and SUPPLIES

Turnby Ira B, furniture.
Twenty-Second St Drug Store, R E Hendrix propr.
Twitt Wm J, contractor.
Twomey John S, dry goods.
Tyler James R & Co (James R Tyler and W E Johnson), meats.
Underwood Charlotte, teacher.
Underwood Margaret, teacher.
Union Assurance Society of London, Hendry & Macfarlane agts.
Union Central Life Insurance Co of Cincinnati, Wm H Valentine genl agt.
Union Commercial Co, Juan Mayol pres, Ramon Pequero mngr, saloon.
United States Appraiser's Office, C F Ordway appraiser.
United States Army Quartermaster Agent's Office, John T Douglass agt.
United States Chemical Co, Adelberto Porro pres, W B Jackman vice pres, Thomas Suarez sec, E Santa Cruz treas, medicine mnfr.
United States Commissioners Office, Henry L Crane commissioner.
United States Custom House, M B Macfarlane collector.
United States Engineers' Office, Major F R Shunk in charge, W H Caldwell asst.
United States Immigrant Inspectors Office, T V Kirk inspector.
United States Internal Revenue Collector's office, J N Clinton div dep collr.
United States Marshal's Office, E J Lynch dep marshall.
United States Postoffice, G W Bean postmaster.
United States Weather Bureau, John S Hazen observer in charge.
Vaccaro Franco, barber.
Valderrama Jose, meats.
Valdes Alberto, cigar mnfr.
Valdes Francisco, meats.
Valdes Juan, meats, W T.
Valdes Maria, midwife.
Valdez Emilio, barber.
Valdez Epifanio, restaurant.
Valdez Rosa, teacher.
Valejo Candedo, tailor.
Valente Antonio, restaurant.
Valenti John, barber.
Valentine E P, specl agt Treas Dept U S Customs.
Valentine Wm H, ins agt.
Valero Antonio, barber.
Vallina Andres, bicycles.
Vanacore Vincenzo, restaurant.
Varnedoe Wm A, turpentine opr.
Vasallo Diego, grocer.
Vasquez Domingo, cigar mnfr.
Vasquez Domingo, photographer.
Vasquez Jesus, grocer.
Vasquez P A, pawnbroker.
Vassalo Desiderio, grocer.
Vatterlin Henry F, shoes.
*Vaughan & Redding (M V Vaughan, M J Redding), barbers.
Velasco Aurelio, barber.
Verdier Terrell C, contr.
Verri Joseph, barber.
*Vester Rev Warren C.
Vidal Simeon, barber.
Viejo Fernandez & Co (Jose Viejo, Francisco Fernandez), restaurant.
Vilas Ramon, coffee dealer.
Villalonga Eugenia, teacher.
Villamil Enrique, saloon.
Villarcencio Jose, restaurant.
Virden Wm H, general contractor.
Vogelback Wm A, druggist.
Wagner John J, contractor.
Wah Hing, laundry.
Walker Benjamin F, contractor.
Walker Henry B, contractor.
Walker James G, livery.
*Walker Joseph A, grocer.
*Walker Rev Thomas H B (Methodist.)
Wall Joseph B, judge Circuit Court.
Wall & Holtsinger (John P Wall, Eugene Holtsinger), lawyers.
Wallace Edwin R, fish.
Wallace J Brown, physician.
Wallace J L, A C Lowry mngr, loans.
Walters John A, real estate.
Warner Harry G, curios.
Warren Frederick T, contractor.
*Warren Wm, meats.
Washington Charles S, fish.
*Washington George, ice and wood.
Washington Life Insurance Co of N Y, Justin M Williams, mngr.
Waters & McConnell (B F Waters, M B McConnell), grocers.
*Watkins Reuben, clothes cleaner.
Watrous James M, fruit grower.
WATSON & FERNANDEZ (C T Watson, Jose B Fernandez), Real Estate, 1429 7th ave.

POLK'S PUBLICATIONS: Gazetteers and Business Directories of Many States, Medical Register and Directory of North America, Dental Register and Directory of the U. S. and Canada, Millers', Lumber and Real Estate Directories, and OVER 80 CITY DIRECTORIES.

Wines, Whiskies, Gins and Brandies
For Best Goods at Lowest Prices, Get our Price List. **HANNE BROS.,** JACKSONVILLE, FLORIDA.

Wauchope Samuel A, physician.
Wayne Bros (Edgar and Oscar), confectioners.
Webb Curren E, contractor.
Webb Robert E, meats.
Webb Wm M, grocer, W T.
*Webster Martha, nurse.
Webster & Fildes (Henry D Webster, Charles L Fildes), lawyers.
WEEDON LESLIE W, Physician, 207-208 American National Bank Bldg. (See below.)

DR. LESLIE W WEEDON,
SPECIALIST.
EYE, EAR, NOSE AND THROAT.
American National Bank Building,
TAMPA, FLORIDA.

Weightnovel F N, physician.
Weimer Enrique, photographer.
Weisberg & Kondell (C Weisberg, H Kondell), dry goods, W T.
Weller Mrs R Jennie, music teacher.
Wells John L, grocer.
Wells Wm E, physician.
Wentworth Alcena E, nurse.
West Coast Automobile Co, Victor A James propr.
West C C, contractor.
*West Edward E, contractor.
*West Eugene V, physician.
West-Flynn-Harris Co, J H Steele mngr, whol grocers.
West John W, cigar mnfr.
West Tampa Building & Loan Association, Hugh Brady pres, Emilio Garcia vice pres, A T Moore sec, J D Macfarlane treas, James F Glen atty.
West Tampa Land & Improvement Co, W B Henderson pres, A L Harris sec, G N Benjamin treas, J H Drew genl mngr.
West Tampa Novelty Works, Arthur Kirkland pres, E P Holmberg mngr.
West Tampa Pharmacy, W Garland Hawkins propr.
West Tampa Plumbing & Electric Co (Jefferson F and Wm G Pierce and J T Regar.)
West Wm A, blksmith.
Western Assurance Co of Toronto Hendry & Macfarlane agts.
Western Union Telegraph Co, P J Pellicer agt.
Whigham John S, tax collector and assessor.
Whitaker Charles C, attorney.
Whitaker Emile V, judge Municipal Court and attorney.
White Rose Saloon, W H Heinkel propr.
White Star Steam Laundry, Burns, Hale & Buck proprs.
Whiteside Richard D, dentist.
*Whitten Martha, nurse.
Whitter J Belle, teacher.
Wicker Isabelle, teacher.
Wicker Katherine, teacher.
Wier Realty Co (T M Wier, G S Van Buskirk), real estate.
*Wigg John, shoemkr.
*Wiggins Harry W, shoemkr.
*Wiggins Leonardi, restaurant.
Wilhelm & Jackson (John L Wilhelm, B F Jackson), dept store.
*Williams Annie, clothes cleaner.
Williams Annie R, milliner.
Williams Bros (W F and R L Williams), grocers.
*Williams Edward L, grocer.
*Williams George W, barber.
Williams George W, confectioner.
Williams Harry R, lawyer.
Williams James W, contractor.
Williams John R, contractor.
*Williams Johnson, restaurant.
*Williams Nora, teacher.
Williams Orlando L, canning factory.
*Williams Paul J, barber.
Williams' Pharmacy, W T Green mngr.
*Williams Robert K, grocer.
*Williams Wesley, grocer.
Williams & Moorehouse (J C Williams, C H Moorehouse), whol grocers.
Williams & Peacock (N K Williams, T C Peacock), barbers.
Williamsburgh City Insurance Co of Brooklyn, Hendry & Macfarlane agts.
Willis Charles W, surveyor.
Wills Susan, nurse.
Wills Walter, whol produce.
Wilson Esther, teacher.
Wilson Mary E, music teacher.
Wilson Rosa E, teacher.

Retail Lumber Dealers, Wholesale Dealers,
and Manufacturers of the entire United States, in
POLK'S LUMBER DIRECTORY. Price, $10.00. CHICAGO, ILL.

Money-Making Investments

We have them all over Florida. The safest investment on earth, is earth itself. If you want to make money in Real Estate, consult us
JACKSONVILLE DEVELOPMENT CO.
JACKSONVILLE, FLA. (See page 2)

Wilson Thomas L, grocer.
Wilson & Co, L J Pierce mngr, loans.
Windhorst August W, real estate.
Wing Francis L, county treasurer.
Wing Harry, laundry.
Wing Sam, laundry.
Wing Sing, laundry.
Winter Maurice, leaf tobacco.
Winton Mack R, physician.
Witt Clayton H, whol produce.
Witt Currie B, whol grocer.
Witt Eli B, cigars.
Witter Jennie B, teacher.
Wittmeyer Christian E, carpenter.
Wohl Louis, notions.
Wolf Bros (Morris and Frederick), clothing and shoes.
Wood & Thompson (A A Wood, N O Thompson), cigar box mnfrs.
Wooten Peter G, lawyer.
Wooten Francis, restaurant.
Worth Charles E, county tax collector.
*Wright Mollie, grocer.
Yado F & Co (Felix Yado, Jose Valderrania), grocers and meats.
Ybor City Building & Loan Association, Adelberto Ramires pres, S L Biglow sec, E W Monroe treas.
Ybor City Furniture Co, Tampa Furniture Co, proprs.
Ybor City Hardware Co (Vincent Valente.)
Ybor City Ice Works, Florida Brewing Co proprs.
Ybor City Land & Improvement Co, Edward Manrara pres, S L Biglow sec and treas.
Ybor City Pharmacy (P H Herndon, G E Allen.)
Ybor R M & Co (Rafael M Ybor, Rafael Reyes), cigar mnfrs.
Yee Lee, laundry.
Yonge Bros (C R and F W), plumbers.
Youmans Wm M, wood dealer.
Young Eugene D, sewing machines.
Young Joseph T, justice of peace.
Young T Roy, real estate.
Yrigoyen & Anant (Epifanio Yrigoyen, Lorenzo Anant), saloon.
Zaldiver Alexander, fruits.
Zendequi Augustin, real estate.
Zeskind Morris, grocer.
Zimmerman Joseph & Son (Joseph and Wm F), cigar box material.

TANGERINE. Population 150. In Orange county, 25 miles northwest of Orlando, the county seat and nearest banking point, and 3½ from Zellwood, the nearest shipping point. Mail, daily. John L. Stewart, postmaster.
STEWART JOHN L, General Store.
Connor O W, orange nursery.

TANTIE. A country postoffice in St. Lucie county, 40 miles southwest of Ft. Pierce, the county seat, banking and shipping point. Mail, semi-weekly.

TARPON SPRINGS. Population 1,500. An incorporated town on the A. C. L. R. R. and on the Anclote river, in Hillsboro county, 28 miles northwest of Tampa, the judicial seat. Has Baptist, Catholic, Episcopal, Methodist and Universalist churches, a bank, a saw mill, 2 hotels, and a weekly newspaper, the News. There are 10 large sponge packing houses here and this is one of the largest sponge markets in the United States. There is fine boating, fishing and bathing. The principal shipments are sponges, oranges and lumber. Tel., W. U. Exp., Southern. Telephone connection. George F. Fenald, postmaster.

Alderman G W, saw mill.
Barrett Rev Ira R (South Methodist.)
Beckett Ashland, sponge packer.
Beekman John E, mayor.
Carraway Bradley, draying.
Cheyney John K, sponge packer.
Clawson J M, orange grower.
Cogins John F, artificial stone mnfr.
Constarine Zors, barber.
Craver J M & Co (John M Craver, Leon S Fernold), general store.
Cretekos George N, grocer.
Decker W W K, sponge packer.
Doerler Carl, saloon.
Donaldson A L, general store.
Douglass J E, physician.
Driver C H & Son (Charles H and Casey Driver), grocers.
Economos Peter, grocer.
Ellett & Smith (W P Ellett, J H Smith), livery.
Fassol John & Co, restaurant.
Fernald Frank, sponge packer.

3 Daily Trains to New York via RICHMOND AND WASHINGTON
SEABOARD
AIR LINE RAILWAY

POLK'S REAL ESTATE AND FINANCIAL REGISTER OF THE U. S. AND CANADA
A valuable reference book containing laws of each State, lists and other information valuable to the Real Estate and Financial Interests.
PUBLISHED BY R. L. POLK & CO., DETROIT, MICH.

FERNALD GEORGE F, Postmaster.
Fernald Leon S, orange grower.
Fernald's G W Son, Louis P Fernald propr, general store.
Ferns Hotel The, A Madole propr.
Gray Rev (Episcopal.)
Homeworth Inn, Theo J Petzold propr.
Jackson M V, dry goods.
Jones R T, marshal.
Knowles Conrad L, meats.
Knowles Edgar O, grocer and meats.
Knowles Mrs Osmond, dressmkr.
Lathers George, blksmith.
Liles E B & Co (E B Liles, D H Clark), grocers.
Little W E, city treasurer.
Louden George A, sponge packer.
Louden & Hill (Peter B Louden, Newton Hill), sponge packers.
McAvoy Mrs E J, druggist.
McCreary Robert, whol fish.
McNeil John, livery.
Madole A, city clerk.
Meindanis & Alissandratos (George Meindanis, G Alissandratos), grocers.
Meres Ernest, sponge packer.
Mitchell J M, orange grower.
Moore S F & Co (S F Moore, M Z Turner, R A Pinholster), general store.
Morrison Duncan, sponge packer.
Noblet Granville E, hardware.
Northrop Rev George H (North Methodist.)
Palbaugh Andrew P, physician.
Pent Hiram F, ship repr.
Polar Ice Works, G F Fernald propr, ice mnfr and cold storage.
Powell & Hawkins (W F Powell, J C Hawkins), saloon.
Rawls Spryor, machine shop.
Rhodes James H & Co, sponge packers.
Rock Island Sponge Co, Waldemer Welge propr, sponge packer.
Sawyer John R, orange grower.
SPONGE EXCHANGE BANK, (Capital $15,000), George Jessup Pres, L P Fernald Vice Pres, A M Lowe Cashr.
Stevenson H W, orange grower.
Tarpon Springs Bottling Works (D Lorant, L O Hack) proprs.
Tarpon Springs Hardware Co, Cheyney Paul propr, hardware.
Tarpon Springs News, I C Converse editor.
Therry Bros, grocers.
Topliff House, Mrs S G Topliff propr
Turnley Rev W D (Baptist.)
VanWinkle Noah A, contr and bldr.
Vinson L Dent, dry goods.
Webster Charles D, druggist.
Webster H B, mngr West Coast Telephone Co.
Weeks J M & Co, naval stores.
West Coast Telephone Co, H B Webster mngr.
Zundos John, restaurant.

TAVARES. Population 250. The county seat of Lake county is located on the S. A. L., the A. C. L. and the T. & G. R. Rs., and on the Ocklawaha river, 200 miles south of Jacksonville, and 5 from Eustis, the nearest banking point. Has Congregational and Methodist churches and a weekly newspaper, the Tavares Herald. Tel., W. U. Exp., Southern. Telephone connection. E. S Burleigh, postmaster.

Tavares Land Agency.
E. S. BURLEIGH, Manager.
Town Lots, Timber Lands and Orange Groves. Write for particulars.
TAVARES, FLORIDA.

SILVERWARE
ENGRAVING, REPAIRING, WATCH WORK for the Trade. (See adv. page 6.)
R. J. RILES CO., 15 W. Bay St., Jacksonville, Fla.

C. M. LOWE GENERAL INSURANCE
ACCIDENT, HEALTH,
FIRE and TORNADO. Surety Bonds
JACKSONVILLE, FLA.

Armistead F G, r r agt.
Beauvis J M, grocer and dry goods.
BURLEIGH E S, Mngr Tavares Land Agency.
Entz G W, mason.
Fitch E J, propr Fitch House.
Fitch House, E J Fitch propr.
Laing Charles, livery.
LAKE ABSTRACT CO, E S Burleigh Treas.
Latimer W H, mayor.
McCormick B F, propr Osceola Hotel.
Milam J B, lawyer.
Orth C M, carpenter.
Osceola Hotel, B F McCormick propr.
St Clair-Abrams Alfred, lawyer and publr Tavares Herald.
Simpson G W, barber.
TAVARES HERALD, Alfred S Clair-Abrams publr.
TAVARES LAND AGENCY, E S Burleigh Mngr. (See adv.)
Vanderhaven J H, grocer and hardware.
Westmoreland E J, r r and exp agt.

TAYLOR. Population 300. In Baker county, 16 miles northwest of Macclenny, the county seat, 7 from Baxter, the nearest shipping point, and 39 from Jacksonville, the nearest banking point. Mail, daily. S. J. Taylor, postmaster.
TAYLOR THOMAS P, General Store.

TAYLORVILLE. Population 300. On the A. C. L. R. R., in Lake county, 24 miles southwest of Tavares, the county seat, and 20 from Leesburg, the nearest banking point. Tel., W. U. Exp., Southern. E. E. Edge, postmaster.
EDGE ELLIOTT E, Turpentine, Saw Mill and General Store.
Taylor G W, saw mill.

TERRA CEIA. Population 500. On Tampa Bay, in Hillsboro county, 12 miles north of Bradentown, the county seat, and 10 from Palmetto, the nearest banking point and railroad station. Has a Baptist church and a public school. Stage daily to Palmetto, fare 25 cents. E. C. Abel, postmaster.
ABEL E C, Wood and Plantation Supplies.
Alligood & Boyett, general store.
Armstrong F C, general store and fruit broker.
Davis H H, general store.
Fletcher J R, blksmith.
Howard & Kennedy, crate material and fertilizers.
Snead D L, confectionery.

TERRELL. Population 25. On the S. A. L. R. R., in Hernando county, 16 miles east of Brooksville, the county seat. Exp., Southern.
Lester, Pope & Co, turpentine.
Tedder, McLeod & Co, saw mill.

THELMA. A country postoffice in Taylor county, 22 miles south of Perry, the county seat, usual shipping and banking point. Mail, daily. L. McKinnon, postmaster.
Blue Creek Co, turpentine and general store.

THERESSA. Population 100. On the G. S. & F. Ry., in Bradford county, 8 miles south of Starke, the county seat and nearest banking point. Exp., Southern. H. Bristow, postmaster.
Andrew Bros, saw mill.
BRISTOW H, Express Agt.
Drawdy L, general store.
Roebuck S, general store.

THONOTOSASSA. Population 250. On the A. C. L. R. R., in Hillsboro county, 14 miles from Tampa, the county seat and nearest banking piont. Tel., W. U. Exp., Southern. E. E. Hazen, postmaster.
Hazen D E, r r and exp agt.
HAZEN E E, General Store and Hotel.
Rigby A W & Co, general store.

TIBBALS. A postoffice and station on the F. E. C. Ry., in St. Lucie county, 12 miles south of Ft. Pierce, the county seat and banking point. Exp., Southern.

TIGER BAY. Population 300. On

Polk's Medical REGISTER AND DIRECTORY of North America.
Contains up-to-date lists of all Physicians, Hospitals, Sanitariums, etc. For prospectus, address R. L. Polk & Co. DETROIT, MICH.

HUTCHINSON AUDIT CO.
(See adv. in classified Auditors and Accountants.)
511-512 Dyal-Upchurch Bldg. JACKSONVILLE, FLA.

the A. C. L. R. R., in Polk county, 12 miles south of Bartow, the county seat and banking point. Exp., Southern. Telephone connection. A. A. McLeod, postmaster.
Arthur W E, bicycles.
Kersey G H, general store.
Palmetto Phosphate Co (Inc.)
Pearce W O, exp agt.
Tiger Bay Trading Co, general store.

TILLMAN. A flag station on the F. E. C. Ry., in Brevard county, 44 miles south of Titusville, the county seat. Mail, daily. R. A. Conkling, postmaster.

TIOGA. A country postoffice in Alachua county, 10 miles west of Gainesville, the county seat and banking point, and 7½ from Newberry, the nearest shipping point. Mail, daily.
CONKLING R A, Fruit and Vegetable Grower.

TITUSVILLE. Population 1,100. The judicial seat of Brevard county is an incorporated town, located on the F. E. C. Ry., and on the Indian river, 155 miles south of Jacksonville. Has Baptist, Catholic, Episcopal, Methodist and Presbyterian churches, a bank, extract works, ice factory, electric light plant, 2 weekly newspapers, etc. Tel., W. U. Exp., Southern. Telephone connection.
Fred M. Taylor, postmaster.
Allen W F, orange grower.
ALPINE COTTAGE THE, Mrs W H Myers, Propr.
Atlanta Fish & Produce Co (L W Doolittle, A B Yelvington).
BAST J G, Sec Board of Trade.
Bauskett Sophie, teacher.
Benecke H, orange grower.
Brady E L, orange grower.
Brady E L & Bro (Edward L and Louis A Brady), grocers.
Branning Winston S, cashr Indian River State Bank.
Brown J P, sheriff.
Brown W M, orange grower.
Carruthers James L, barber.
Collins Charles, confectioner.
Co-Operative Fish Co, L W Haile propr.
Denham Mrs J E, music teacher.
Dodson Ida M, notions.
Dressler Paul, baker.
Duren George F, meats.
Duren G F, orange grower.
EAST COAST ADVOCATE, C H Walton, Publr.
Ennis J P, city clerk and treas.
Ennis & Fort (James Ennis, Ollie Fort), blksmiths.
Eureka Fish Co, J A Cauthen propr.
Faust Hjalmar, photographer
Fisher Mrs Christian, music teacher.
Florida Fish & Produce Co, W H Adams pres, W B Cross mngr.
Florida Star The, Ellis B Waker editor and publr.
Fries J O, county surveyor.
Frosher A, orange grower.
Gardner Charles A, general store.
Gardner George B, orange grower.
Gaulden D L, orange grower.
Gaulden D L, lawyer.
Gaulden J L, county attorney.
Golden Mrs Edward, dressmkr.
Hall E W, orange grower.
Hall E W, county collector.
Hall W H, county assessor.
Heath George H, grocer.
Henry John, county treasurer.
Hitchcock F N, boat builder.
Indian River Chapter No. 27, Royal Arch Masons, F A Morgan sec.
Indian River Hotel, J G Bast propr.
Indian River Ice Factory, T T Wetmore propr.
Indian River Lodge No. 90, F & A M, J L Carruthers sec.
Indian River Music House, Ellis B Wager propr.
INDIAN RIVER STATE BANK (Capital $25,000, Surplus $2,510), James Pritchett Pres, Wm M Brown Vice Pres, Winston S Branning Cashier.
Ives B F, orange grower.
Johnson Perry, barber.
Johnson Thomas, orange grower.
Jones John C, state attorney Circuit No. 7.
Jones Minor S, judge Circuit No. 7.
Jones Minor S, orange grower.
Kline Julius, dry goods.
Krulder Mrs C M, dressmkr.

POLK'S DENTAL REGISTER AND DIRECTORY of the United States and Canada.
Contains an up-to-date list of all Dentists.
For Prospectus, address R. L. Polk & Co. DETROIT, MICH.

POLK'S PUBLICATIONS: Gazetteers and Business Directories of Many States, Medical Register and Directory of North America, Dental Register and Directory of the U. S. and Canada, Millers', Lumber and Real Estate Directories, and OVER 80 CITY DIRECTORIES.

Lorillard Boat Co (Jacob R Lorillard Jr, Leon S Wilson), boat bldrs.
Losley Frederick E, saloon.
Mandaville G L, jeweler.
Miller Helen, teacher.
Morgan & Walton (Frederick A Morgan, Percy Walton), real estate.
Norton Samuel J, grocer.
Norton S J, orange grower.
Nelson P, orange grower.
Osborne J M, orange grower.
Osborne J S, livery.
Parker Bros (Wm H, John E Parker), tinners, bicycles.
Peacock Mason L, grocer and restaurant.
Peninsular Fish Co (J E Pritchett, W C Thomas), whol fish.
Penney & Branning (Arthur Penney, Weston S Branning), gents furnishings.
Pitts Horace Y, saloon.
Pritchett George E, orange grower.
Pritchett James & Son (James and Boudknot Pritchett), hardware.
Pritchett Wm & Co (Wm, Henry and Thomas Pritchett), naval stores.
Red Cross Pharmacy, Frederick A Morgan, propr.
Rice S E, orange grower.
Robbins George M, lawyer.
Rolland Elizabeth J, nurse.
Rollins & Utley (E E Rollins, Harry G Utley), physicians.
Southern Fish Co.
Sterling The.
Stewart A A, county clerk and auditor.
Stewart A A, orange grower.
Stone Rev Wm (Baptist.)
TAYLOR DR FREDERICK M, Postmaster.
Teeter Susie, teacher.
Titusville Electric Light Co, James Pritchett pres.
Titusville Fish Co, G G Howard propr.
Utley Harry G, physician.
Walker Grocery Co (H B Mace, John R Walker.)
Walker Hardware Co (J R Walker, H B Mace.)
Walker J R, supt schools.
Walker J R & Co (J R Walker, H B Mace), dry goods.
Waller J N, marshal.
WALTON CHARLES H, Publr East Coast Advocate.
Webb F J, lawyer.
Wilson Benjamin R, physician.
WILSON B R, Mayor.
Winn J D, prin of schools.

TOLEDO. A rural postoffice on the F. E. C. Ry. and on the Indian river, in St. Lucie county, 21 miles north of Ft. Pierce, the judicial seat and banking point. Exp., Southern.

TOMPKINS. Population 200. On the north arm of St. Andrews Bay, in Washington county, 30 miles south of Vernon, the county seat, and 40 from Chipley, the nearest banking point. Mail, daily. E. W. Tompkins, postmaster.
North Bay Lumber Co, E W Tompkins mngr.
Porter J H, general store.
Roberts Rev E W (Methodist.)
TOMPKINS E W, Mngr North Bay Lumber Co.

TORREY. A country postoffice on the A. C. L. R. R., in De Soto county, 28½ miles north of Arcadia, the county seat, and 23 south of Bartow. Exp., Southern.
Welles W G & Bro, general store and saw mill.

TORTUGAS. Population 50. In Monroe county, on the Gulf of Mexico, 65 miles from Key West, the county seat and nearest banking point. This is the location of Fort Jefferson. Mary L. Hickelton, postmaster.

TRAXLER. A discontinued postoffice in Alachua county. Has rural delivery from Alachua.

TRENTON. Population 100. On the A. C. L. R. R., in Alachua county, 35 miles from Gainesville, the county seat. Exp., Southern. Telephone connection. W. F. Beach, postmaster.
BEACH W F & BRO, General Store.
Dake C C, blksmith.
Dake R H, meats.
Hardee Bros, general store and livery.

GULF REFINING CO.
TAMPA, FLORIDA. (See page 7)
FUEL OIL
ASPHALT
GAS OIL
Write for Prices

ROOFING MATERIAL
Corrugated Iron and Asphalt
Atlantic Supply Co.
112-114 E. Bay St. Jacksonville, Fla.
(See adv. page 6.)

Jones R H & Co, general store.
Miller G W & Co, general store.
Slocum J D, general store.
Wade & Bell, lumber and contractors
Williams W J, gin and saw and grist mill.

TRILBY. Population 250. On the A. C. L. R. R., in Pasco county, 6 miles from Dade City, the county seat and banking point. Tel., W. U. Exp., Southern. W. S. Kuster, postmaster.
ABBOTT JOSEPH M, Druggist and Physician, Registrar and Agt Pasco Co State Board of Health.
Abbott W C, justice of peace.
Bankston Harrison K, grocer.
Bankston Mrs Lydia, dressmkr.
Bankston & Stephens (Forrest Bankston, Thomas and John Stephens), general store.
Blitch Thomas, grocer.
Bradham Henry, truck grower.
Croft T E, truck grower.
Croft W A, truck grower.
Crum David, truck grower.
Edwards G F, city clerk and treasurer.
Edwards Walter H, mayor and general store.
Gayman Amy, teacher.
Gardner ——, physician.
Hinton A M, r r and exp agt.
KUSTER WM S, Postmaster and Grocer.
McRae George, restaurant.
McRae H C, livery.
Martin J S, general store.
Morgan W C, truck grower.
O'Berry E R, teacher.
Peterson McNeal & Co (W R Peterson, E H McNeal), saw mill and naval stores.
Pinkston Daniel, truck grower.
Thompson Wm W, general store.
Trilby House, H C McRae propr.
Valentine H T, marshal.

TROPIC. Population 45. On the Indian river, in Brevard county, 35 miles south of Titusville, the county seat, 3 from Eau Gallie, on the F. E. C. Ry., and 15 from Cocoa, the nearest banking point. Charles B Merrill, postmaster.
Budd G M, exp agt.

TURA. A rural postoffice in De Soto county, 25 miles northwest of Arcadia, the county seat, and 16 from Wauchula, its shipping point. Mail, semi-weekly.
Nobles D A, general store.

TURKEY CREEK. Population 100. On the S. A. L. Ry., in Hillsboro county, 18 miles east of Tampa, the county seat, and 4 from Plant City the nearest banking point. Has Baptist and Methodist churches, a public school and a saw mill. Tel., W. U. Exp., Southern. Thomas J. Stone postmaster.
Brown Frank, truck and orange grower.
Burney Elias, truck and orange grower.
Ellis Wm G, saw mill.
Farrington Wm F, general store.
Farrington Mrs Wm F, music teacher
Goff M A, carpenter.
Harris Rev H C, truck and orange grower.
Hooker Enoch, truck and orange grower.
Hooker Wm, truck and orange grower.
Kale Jessie, teacher.
McCloud H D, truck grower.
MOODY HOUSE, N A Moody Propr. ¼
Odum Mrs Eben, truck grower.
Owen Gertie, teacher.
Patrick Eugene, truck grower .
Register Mattie, teacher.
Roberts Rev W H F (Methodist.)
STONE THOMAS J, Postmaster and Grocer.
Varnido W M, Thomas Evans mngr, naval stores.
Walden Rev Ervin (Baptist.)
Walden Mrs Silas, truck and orange grower.
Walker H P, teacher.
Wood Howard, truck grower.
Young J D, blksmith.

TURNBULL. A country postoffice on the F. E. C. Ry., in Brevard county, 9 miles northwest of Titusville, the county seat and banking point. Exp., Southern. A. J. Carter, postmaster.

POLK'S REAL ESTATE AND FINANCIAL REGISTER
IS A VALUABLE BOOK OF REFERENCE IN
REAL ESTATE AND FINANCIAL CIRCLES

Gasoline Engines
Stationary and Marine
Tampa Plumbing & Supply Co. (See page 3.)

CARTER A J, Gardener and Fruit Grower.
Pritchett Bros, turpentine and general store.

TYLER. Population 50. In Alachua county, 30 miles west of Gainesville, the county seat and usual banking point, and 12 from Bell, its shipping point. Mail, daily.
Hayes Bros, general store.
Thomas Wm & J A, turpentine and general store.
Tyler Lumber Co.

TYNER. A discontinued postoffice in Hamilton county. Has rural delivery from Genoa.

UMATILLA. Population 500. On the A. C. L. R. R., in Lake county, 12 miles north of Tavares, the county seat and banking point. Tel., W. U. Exp., Southern.
Collins & Pace, dry goods and notions.
FINK W R, Jewelry.
Guerrant D R P, physician.
Hannah A J, dentist.
Hannah F B, dentist.
Henderson D R & Co, turpentine and general store.
Patrick C B, general store.
Rice & Turner, general store.
Shelton W T, drugs.

UNION. A country postoffice in Walton county, 8 miles northeast of De Funiak Springs, the county seat, banking and shipping point. Mail, tri-weekly.
Edwards J C & Co, general store.

UPCOHALL. A rural postoffice in Lee county, on the Caloosahatchee river, 9 miles northeast of Ft. Myers, the county seat and banking point. Mail, daily. E. W. Coxe, postmaster.

VALKARIA. Population 50. On the F. E. C. Ry., in Brevard county, 49 miles south of Titusville, the county seat, and 9 from Melbourne, the nearest banking point. Tel., W. U. Exp., Southern.
Brainard L K, fruit grower.
Cecil Ed, fruit grower.
Henderson J H, whol meats and vegetables.
Lanier T, whol meats.
Pierce Dr V, orange grower.
Platt C, whol meats and vegetables.
Suedelins E, whol fish and fruit grower.
Wells W T, orange grower.
Yates D, whol meats and vegetables.

VALLE. Population 40. On the L. & N. R. R., in Holmes county, 15 miles southwest of Bonifay, the county seat, and 13 from De Funiak Springs, the nearest banking point. Tel., W. U. Exp., Southern. J. E. West, postmaster.
Brigmon Bros, saw mill.
Melvin L W, blksmith.
Miller J W, grist mill.
Moore Jessie, exp agt.
WEST J E & CO, Turpentine Operators.

VALRICO. Population 50. On the S. A. L. Ry., in Hillsboro county, 14½ miles east of Tampa, the county seat and banking point. Exp., Southern.
Jetton & Dekle Co, saw mill.
Smith & Britton, naval stores.
Tampa Sand, Lime and Brick Co.

VENICE. Population 50. On the Gulf of Mexico, in Manatee county, 32 miles south of Bradentown, the county seat, and 22 from Sarasota, the nearest rail approach and banking point. Stage daily to Saracosta. A. F. Wrede, postmaster.
O'Bannon L R, general store.
WREDE A F, General Store.

VENUS. Population 35. In De Soto county, 32 miles southeast of Arcadia, the county seat, nearest banking and shipping point. Mail, tri-weekly. J. W. Bailey, postmaster.
BAILEY J W, General Store, Fruit Grower and Cattle Raiser.
Crews Thomas, fruit grower.
Peeples J H, fruit grower.
Robbins S A, fruit grower.
Waldron N F, fruit grower.
Whidden J J, fruit grower.

VERDIE. A country postoffice in

POLK'S FLOUR MILL and GRAIN DIRECTORY
is replete with information valuable to the PRACTICAL MILLER, GRAIN DEALER and all INTERESTED IN MILLING, GRAIN or ALLIED TRADES.

The "Auto-Marine" Co.

Let us furnish you with a **Spraying Outfit—Irrigating Plant—Electric Lighting Plant—Marine Engine for your boat, or a Stationary Engine for your factory or farm.** A card will bring you our Catalog.

THE AUTO-MARINE CO., 4 Viaduct, Jacksonville, Fla.

Nassau county, 6 miles south of Crawford, its shipping point. Mail, daily.

VEREEN. Population 150. On the S. A. L. and N. B. R. Rs., in Wakulla county, 10 miles northeast of Crawfordville, the county seat, and 13 from Tallahassee, the nearest banking point. Exp., Southern. Telephone connection. Mary E. McLaughlin, postmaster.
Cay Raymond, general store and turpentine.
HAMMOND W A, General Store.
Jackson Bros Lumber Co, saw mill.
Lowery & Wooten, saw mill|
Merrett G R, general store.
Pinhook Co, turpentine still.
Register W A, meats.
Roberts Lumber Co.
Rutherford Samuel, general store.
Smith Wm T, physician.
Thomas J L, general store.
Weldon G E, exp agt.
White J A, r r agt.

VERNON. Population 200. The judicial seat of Washington county is located on Holmes river, 115 miles east of Pensacola, and 16 from Chipley, the nearest rail approach and banking point. Mail, daily. L. D. McFatler, postmaster.
Barfield C F, grist mill.
Brock & Brock, general store.
Brooks & Godwin, general store.
Dawkins N G, drugs.
Gilbert W J, general store.
Howell J W, general store.
Jackson J L, general store.
Johnson C C & Co, turpentine.
Johnson Mrs M C, millinery.
Parish Bros, general store.
Reynolds J E, general store.
Vickers & Co, saw mill.

VERO. Population 150. On the F. E. C. Ry. and on Indian river, in St. Lucie county, 13 miles north of Ft. Pierce, the county seat and banking point. Has a Methodist church and a public school. Exp., Southern. N. O. Penny, postmaster.
Anderson W F, fish.
Bass T C, general store.
Bass W J, fish.
Gifford F C, general store.
Jandreau I D, fish.
PENNY N O, Fruit Grower and Gardener.
Roach O, fish.

VETERAN. Population 100. Formerly known as Disston City, is located on Tampa Bay, in Hillsboro county, 25 miles southwest of Tampa, the judicial seat, and 6 from St. Petersburg, the nearest rail approach and banking point, with which it is connected by daily mail stage, fare 50 cents. W. P. Woodworth, postmaster.
WEAVER W J, Grocer.

VICKSBURG. Population 100. In Washington county, 28 miles south of Vernon, the judicial seat, 3¼ from Anderson, its shipping point, and 40 from Chipley, the nearest banking point. Tri-weekly mail stage to Vernon. W. H. Priest, postmaster.
Southern Timber Co, general store and mnfrs of naval stores.

VICTORIA. Population 100. On the S. A. L. Ry., in Orange county, 23 miles from Orlando, the county seat, and 9 from Eustis, the nearest banking point. Exp., Southern. L. B. Walling, postmaster.
GAINES GEORGE T, Lands and Real Estate.
Haynes P B, turpentine.
Walling & Goethe Bros, saw and shingle mill.
Youman L W, r r and exp agt.

VIKING. Population 85. On the F. E. C. Ry., and on the Indian river, in St. Lucie county, 5 miles from Ft. Pierce, the county seat and banking point. Exp., Southern. Andrew Ericksen, postmaster.
Daniels W B, pineapple grower.
Edwards Joseph, pineapple grower.
ERICKSEN ANDREW, Pineapple Grower.
Erickson Mrs J, pineapple grower.
Gibbon Charles, pineapple grower.
Hallstrom Axel, pineapple grower.
Helseth John, pineapple grower.
Nelson Mrs P, pineapple grower.
Sweet A C, pineapple grower.

E. R. BECKWITH, State Dealer for

The Monarch Visible Typewriter

And all Office Appliances, Postoffice Box 21, Tampa, Fla.

Chas. R. Boone
REAL ESTATE

City and Suburban Property a Specialty.
Orange Groves and Timber Lands.
Jackson Building,
604½ Franklin St.
Rooms 16 and 17. Phone 1518.
TAMPA, FLORIDA.

Sweet G, pineapple grower.
Williams H, pineapple grower.
Wright H, pineapple grower.

VIOLA. A rural postoffice in Lake county, 14 miles northwest of Tavares, the county seat, 5 from Conant, the nearest shipping point, and 11 from Leesburg, the nearest banking point. Mail, daily. K. B. Johnson, postmaster.
JOHNSON K B, Notary and R R Agt.

VISTA. Population 85. On the Suwanee river, in Levy county, 31 miles southwest of Bronson, the county seat, and 20 from Ellzey, on the S. A. L. Ry., with which place it is connected by tri-weekly mail stage.
Yearty S E, general store.

WABASSO. Population 50. On the F. E. C. Ry., and on the Indian river, in St. Lucie county, 22 miles north of Ft. Pierce, the county seat and nearest banking point. Exp., Southern. A. S. Stoddard, postmaster
Cail T J, boat bldr.
Davis J D, oysters.
NELSON & DAVIS (Charles M Nelson, C Jackson Davis), Wholesale Oysters.
Holt E A, notary and fish.
Sears George, boat bldr.
Smith E E, exp agt and genl store.
STODDARD A S, Carpenter and General Mechanic.
Vreeland J B, contractor.
Vreeland Mrs J B, photographer and music teacher.

WACAHOOTA. Population 50. On the G. & G. R. R., in Alachua county, 10 miles south of Gainesville, the county seat and banking point. Exp., Southern. Telephone connection. F. M. Ramsey, postmaster.
Ramsey P G, r r and exp agt.
RAMSEY & SON, General Store and Gin.

WACISSA. Population 70. On the S. A. L. Ry., in Jefferson county, 15 miles south of Monticello, the county seat and banking point. Exp., Southern. A. Story, postmaster.
Boland A J, general store.
Covington M W, turpentine and general store.
Limestone Co, turpentine and general store.
McGough Lumber Co, saw mill.
Mardre Naval Stores Co, turpentine.
Skipper J G, general store.
Wacissa Co, saw mill and turpentine.

WADE. Population 100. On the A. C. L. R. R., in Alachua county, 20 miles northwest of Gainesville, the county seat, and 6 from High Springs, the nearest banking point. Has a Baptist church and a public school. W. B. Anderson, postmaster.
Reinhardt F C, general store.
RILEY & ANDERSON, General Store.
Weil E M, general store.

WAHOO. Population 103. In Sumter county, 12 miles southwest of Sumterville, the county seat, 6½ from Bushnell, on the S. A. L. Ry., the nearest shipping point, and 35 from Leesburg, the nearest banking point. Mail, tri-weekly. John L. Hanson, postmaster.
HANSON JOHN L, General Store.

WAKULLA. Population 200. On the S. A. L. Ry., in Wakulla county, 12 miles northeast of Crawfordville, the judicial seat, and 16 from Tallahassee, the nearest banking point. Has a Methodist church and a public school. Exp., Southern. Telephone connection. Walter M. Page, postmaster.
Myrtlewood Lumber Co.
PAGE WALTER M, General Store.
Robison W C, general store.
Russ G E, turpentine and general store.
Russ G E & Co, turpentine and general store.

WALDO. Population 700. A prosperous town on the S. A. L. Ry., in Alachua county, 15 miles northeast of Gainesville ,the judicial seat, and 12 from Starke, both of which places afford banking facilities. Has Baptist, Episcopal, Methodist and Presbyterian churches, a public school, 2 hotels, the Waldo, being first-class

SEABOARD
AIR LINE RAILWAY
For Ocala, Tampa, and Manatee River Points

SOUTHERN HOTEL None Better in Florida
Mrs. F. L. Bowen, Mngr.
18-20 E. Garden Street, - Pensacola, Fla.

WALDO HOUSE.

The Only First-Class Hotel in Waldo.

Visitors paid special attention. Rates $2.00 per day. Special rates by the week.

MRS. M. E. REDDISH, Proprietor.

WALDO, - - - - - - - - - FLORIDA.

in all its appointments, a cigar factory, a saw mill and a weekly newspaper, The Waldo News. Tel., W. U. Exp., Southern. Telephone connection. Henry C. Atwater, postmaster.
Atwater Henry C, postmaster.
Bell Charles M, general store.
Boring Joseph M, physician.
Cauthen T M, saw mill.
Coffee Joseph, teacher.
De Shea G M, strawberry grower.
De Shea J F, strawberry grower.
Doane Leander C, general store.
El Toney Cigar Co, John P Entenza propr.
Godbey T K, propr Waldo Nurseries.
Green Joseph, strawberry grower.
Harvey Henry W, truck grower.
Hicks Dilgard, carriage mnfr.
Jenkins Mrs Hannah, strawberry grower.
Jolly Andrew, druggist.
Kennard J D, deputy sheriff.
Kennard Thomas O, livery.
Kite Washington E, pool room.
McKinney Charles, strawberry grower.
McYenna W C & Co (Wm C McYenna, E W Millican), general store
Millican E W, real estate.
Mitchell Thomas, strawberry grower.
Morris Davis & Co (J R Morris, W P Davis), fire ins.
Packham Wm G, strawberry grower.
Raulerson J W, strawberry grower.
Renault Edward, bakery.
Ritchie James, peach grower.
Scarborough G W, truck grower.
Seigler Wm D, general store.
Sparkman Charles R, meats.
Strickland Mrs James, propr Strickland House.
Thomas Henry, strawberry grower.
Tillis Thomas B, justice of the peace.
Tillis T B & Son (Thomas B, Wm S Tillis), general store.
WALDO HOUSE, Mrs Mary E Reddish Propr. ($2.00.) (See adv above.)
Weeks Orlando B, barber.
Wilkerson James R, general store.
Williams T D, strawberry grower.
Williams T T, peach grower.
Williams T T & Co (T T Williams, Mrs E E Manning, Mrs T T Williams), general store.

WALKILL. A recently established postoffice in Clay county.

WALLACE. A country postoffice in Santa Rosa county, 15 miles northwest of Milton, the county seat, banking and shipping point. Mail, triweekly. M. M. Wallace, postmaster.
Baldwin D D, turpentine.
Denmark R I, turpentine.
Mitthans T, shoemaker.
Richardson C W, turpentine.

WALLER. A country postoffice in Clay county, 16 miles west of Green Cove Springs, the county seat, banking and shipping point. Mail, daily.
Smith J S & Co, turpentine and general store.
Waller Turpentine Co.

WANNEE. Population 50. On the S. A. L. Ry., in Alachua county, 50 miles northwest of Gainesville, the county seat and nearest banking

J. H. W. HAWKINS, ARCHITECT
JACKSONVILLE, FLA.

AUTOMOBILES and REPAIRS
CLARKE AUTOMOBILE & LAUNCH CO.
JACKSONVILLE, FLA.
(See page 7)

point. Exp., Southern. C. L. Slaughter, postmaster.
SLAUGHTER CHARLES L, General Store.
Slocum A J, r r and exp agt.
Roberts J R, general store.
Wannee Cypress Co, shingles.

WARD. A country postoffice in Leon county, on the Ocklockonee river, 32 miles southwest of Tallahassee, the county seat and banking point, and 28 from Quincy, the nearest rail approach. Mail, daily. J. J. Ward, postmaster.
Chason E C, general store.
Chester W B, general store.

WARRINGTON. Population 1,500. A naval reservation on Pensacola Bay, in Escambia county, 9 miles southwest of Pensacola, the judicial seat and banking point, with which it is connected by electric railway. Has Catholic, Episcopal and Methodist churches. Telephone connection. Cornelia Higgins, postmaster.
Ahrens De Witt, ice cream.
Atsinger E W, general store.
Ballard E F, grocer.
BAUER GEORGE, General Store.
Campbell Sylvester, grocer.
Cohron J W, meats and hotel.
De Broux Harry F, restuarant and meats.
Dolphin Benjamin, general store.
Dominick A, grocer.
Fell J J & Son, meats.
Glover Josephine, hotel.
Herschkovitz Aaron, general store.
Herschkovitz D, dry goods.
Hession John, confectionery.
Laugley F, general store.
Reilly C M, general store.
SHERRARD MRS E, Hotel.
Warrington Ice Factory, G R Wilkins sec and treas.
Weggener Richard, physician.
Weggener & Fell, drugs.
Wheat Mrs E, hotel.
White Moses W, grocer and bakery.
Wilkins G R, general store, and sec and treas Warrington Ice Factory.

WATERTOWN. On the S. A. L. Ry., in Columbia county, 2 miles from Lake City, the county seat and banking point. Tel., W. U. Exp., Southern. Telephone connection. A. G. Paul, postmaster.
Crouch W M, constable.
East Coast Lumber Co, saw and planing mill.
Martin J T, justice of peace.
Patch A A, r r and exp agt.
Sperry M E, deputy sheriff.
Wilson & Wilson, general store.

WATSON. A country postoffice in Liberty county, 6 miles north of Bristol, the county seat and shipping point. Mail, semi-weekly.

WAUCHULA. Population 1,000. An incorporated town, on the A. C. L. R. R. and on the Peace river, in De Soto county, 24 miles north of Arcadia, the judicial seat, and 245 from Jacksonville. Has 2 churches, a public school, 4 saw mills, concrete factory, a bank, 2 hotels and a weekly newspaper, The Florida Advocate. Stages daily to Ona, fare 50 cents and tri-weekly to Avon Park, fare $2.00. Tel., W. U. Exp., Southern. Telephone connection. F. B. Rainey, postmaster.
Alexander & Baird, broker fruit and truck.
Athey Mrs H T, dressmaker.
Ault Wm, marshal and collr.
Beeson Bros (James M, Wm B), druggists.
Beeson Ella, teacher.
Beeson James M, physician.
Bethea W T, orange grower.
Bostwick G W, orange grower.
Bostwick L W, saw mill.
Brogdon Elbert, druggist.
Bullard & Howard (P M Bullard, W H Howard), general store.
Burke Henry C, jeweler.
Bush Joseph L, livery.
Carlton Abner, orange grower.
Carlton Albert, orange grower.
Carlton Alfred, orange grower.
Carlton Carl, orange grower.
Carlton Charles, orange grower.
Carlton Charles J, city treas.
Carlton Elam B, real estate.
Carlton Gettis, orange grower.
Carlton Letta, teacher.
Carlton Lewis, orange grower.
Carlton Mrs Lillie, teacher.

H. H. RICHARDSON & CO.
BUILDING MATERIALS.
Jacksonville, Fla.
LIME and CEMENT

FLORIDA REALTY CO. Virgin Timber Tracts, Phosphate Lands, Orange Groves, City Property.
23 MAIN ST., Jacksonville, Fla.

Carlton Thomas, orange grower.
CARLTON & CARLTON, Albert Carlton Pres, C J Carlton Cashr, C A Roe Asst Cashr, Bankers, Personal Responsibility, $135,000.
Cason Dennis M, justice of peace.
CASON G W & SON (George W and George L), General Store.
Causey Mrs J H,milliner.
Clavel A C, general store.
Cochran M A & Son (Mattie A, Robert E), general store.
Cowart John, livery.
Cowart Mike, orange grower.
Crews J A, orange grower.
Doke L B, truck grower.
Dorsey Mrs Francis, restaurant.
Drowdey Walter, truck grower.
Edwards W H, truck grower.
EVANS THOMAS D & CO, Thomas D Evans Mngr, General Store.
FLORIDA ADVOCATE THE, George M Goolsby Propr.
Futch James T, general store.
Garner J E, physician.
Gibbs C Lee, barber.
GOOLSBY GEORGE M, Propr Florida Advocate.
Greene W W, saw mill.
Griffin S L, cattle raiser.
Groover C J, dentist.
Hanchey L J, orange grower.
Hardee Rev E H (Methodist).
Hart G W, orange grower.
Hayman G H, orange grower.
Heusted Hattie, teacher.
Hingson Charles, truck grower.
Hogan S B, orange grower.
Hotel De Soto, D M Cason propr.
Jackson W J, truck grower.
Jenkins Dempsey, orange grower.
Langford Frederick B, confectioner.
Liddon Iola, music teacher.
McEwen Mrs Alice, teacher.
McEwen J C, city clk and ins agt.
McEwen W A, orange grower.
McEwen W E, orange grower.
McLeod & Stephens (B J McLeod, I F Stephens), gents' furnishings.
McRae & Co (T K McRae, J H Pace), general store.
Maddox R C, truck grower.
Moore Hugh, saw mill.
Moore & Ratliff, naval stores.
Norris Henry J, orange grower.
Norris Wm E, orange grower.
Price Allie A, general store.
RAINEY FRANCIS B, Postmaster and Orange Grower.
Rainey H B, orange grower.
Revell O M, orange grower.
Rogers Henry N, blacksmith.
Sauls J B, orange grower.
Sellars Riley, truck grower.
Sellars S Y, truck grower.
Shaver D P, teacher.
Shaver P G, teacher.
Shelton W S, truck grower.
Simmons J B, truck grower.
Smith A G, broker, fruit and truck.
Smith George K, general store.
Southerland J D, mayor.
Southerland King, orange grower.
Southerland Wm A, general store.
Southerland & Teachey (H C Southerland, A Y Teachey), blksmith and shingle mill.
Stansfield Harry orange grower.
Stenstrom Bros (Eric E and Hjalmar), hardware.
Townsend A B, orange grower.
Townsend Mrs A B, milliner.
Townsend Bros (Lucius N, James E Townsend), confectioners.
Townsend R A, truck grower.
Waldron Rev R Y (Baptist.)
Warren W L, orange grower.
Warren & Denmark Bros, naval stores.
Wauchula Concrete Mnfg Co, A W Roe mngr.
Wauchula Hardware Co, W W Vaughn mngr.
Wauchula House The, Mrs J W Sullivant propr.
Wauchula Mnfg Co, J L Close mngr, crate mnfrs.
Wauchula Telephone Co, E C Stenstrom mngr.
Weeks & Southerland (Giles V Weeks, Robert Southerland), meats.
Whidden J L, cattle raiser.
Whiteheart L W, orange grower.
Williams R W, orange grower.
Wilson Joseph Co The (F B Rainey, Joseph Wilson), general store.
Wright W Y, physician.
Wright Y E, physician.

WAUKEENAH. Population 200. In Jefferson county, 10 miles south of Monticello, the county seat and banking point, and 7 from Lloyd, the nearest rail approach. Mail, daily. Flora

POLK'S FLOUR MILL and GRAIN DIRECTORY
is replete with information valuable to the PRACTICAL MILLER, GRAIN DEALER, and all INTERESTED IN MILLING, GRAIN or ALLIED TRADES.

ESCAMBIA REALTY CO. (Incorporated)
REAL ESTATE AGENTS, LOANS AND GENERAL INVESTMENTS, LIFE AND FIRE INSURANCE. 204½ S. Palafox St., PENSACOLA, FLA.

E. Wooten, postmaster.
Brown D A, general store.
Connell D G, general store.
Gay & Dallas, general store.
Oder John T, blacksmith.
Winn & Lindsey, saw mill.
WOOTEN W L, General Store.

WAUSAU. Population 100. In Washington county, 8 miles east of Vernon, the county seat, and 12 from Chipley, the usual banking and shipping point. Mail stage daily to Vernon. Telephone connection. M. Glen, postmaster.
Barfield Bros, general store.
Carters Bros, general store.
Cox J J, general store.
GLEN M, General Store.
Johns I C, general store.
Pritchard Glendon, blacksmith.
Pritchard M R, saw mill.
Taylor L T, grist mill.
Tiller & Son, general store.
Strickland Berry, blacksmith.

WAYLONZO. A country post-office in Taylor county, 18 miles northwest of Perry, the county seat, banking and shipping point. Mail, semi-weekly.

WEBSTER. Population 500. On the A. C. L. R. R., in Sumter county, 10 miles south of Sumterville, the judicial seat, and 19 from Leesburg, the usual banking point. Tel., W. U. Exp., Southern. I S Fritch, postmaster.
Bellamy M Jr, general store.
Brown Hardware Co.
CARUTHERS B M, General Store.
Dickson Mrs Deborah, millinery.
Fussell J W, general store.
FUTCH I S, Justice of the Peace.
Getzen J C, turpentine.
Hays George W, general store.
Hays R S, general store.
Kimbrough Supply Co, vehicles.
Lovering J B, drugs.
Mann Bros, saw mill.
Maynard B H, physician.
Wood S C, physician.

WEIRSDALE. Population 200. On the A. C. L. and S. A. L. Rys., in Marion county, 22 miles southeast of Ocala, the county seat, and 14 from Leesburg, both of which places afford banking facilities. Tel., W. U. Exp., Southern. W. Allsopp, postmaster.
ALLSOPP W, Mngr Union Co.
Carnes C S, r r and exp agt.
Davenport M A, blacksmith.
Rusco C L, general store.
UNION CO, W Allsopp Mngr.

WEKIWA SPRINGS. A health and pleasure resort on the Wekiwa river, in Orange county, 15 miles northwest of Orlando, the county seat and banking point, and 5 from Apopka, the nearest rail approach. Telephone connection. L. I. Glover, postmaster.

WELAKA. Population 275. An incorporated town on the St. Johns river, in Putnam county, 25 miles south of Palatka, the county seat and nearest banking point, and 5½ from Pomona, its shipping point. Has Episcopal, Methodist Episcopal and Methodist Episcopal South churches, a public school, an ice factory and a saw mill. Telephone connection.
Frank E. Reeder, postmaster.
Brewster Dr W A, mayor.
Buss Mrs H T, propr Riverview House.
Cochrane F C, nursery.
Conner S M, boat bldr.
De Bresse Miss ——, fruits.
Eaton J W, dry goods.
Gates Mrs L P, boarding.
Green Emory S, dry goods.
GREENWOOD CLARENCE L, Propr Welaka Moss Factory, Dry Goods, Shoes and Grain.
McLeod L J, grocer.
Morris & Beasley, fish.
Postell A P, general store.
REEDER FRANK E, Propr Welaka Pharmacy and Hardware.
Riverview House, Mrs H T Buss propr.
Smith ———, r r and exp agt.
Waid H E, bowling alley.
Waid Lumber Co, saw mill.
Welaka Ice Plant.
Welaka Moss Factory, C L Greenwood propr.

H. & W. B. DREW Co.
45-47-49 West Bay Street, JACKSONVILLE, FLA.
PRINTERS
STATIONERS
LITHOGRAPHERS

POLK'S BAKERS' DIRECTORY OF THE UNITED STATES
Contains information and lists valuable to Practical Millers, Grain Dealers and all interested in the Baking, Milling, Grain and allied trades.
PUBLISHED BY R. L. POLK & CO., DETROIT, MICH.

WELAKA PHARMACY, Frank. E Reeder propr.

WELLBORN. Population 500. On the S. A. L. Ry., in Suwanee county, 11 miles southeast of Live Oak, the county seat. Tel., W. U. Exp., Southern. Telephone connection.
Bell John W, grocer.
Bothwell Thomas W, physician.
Carver & Hansell, general store
Floyd W E, general store.
Goss D S, grocer.
Hackney Thomas J, general store.
Howell G P, gin.
Lowe F D, saw mill.
McLeran A W, general store.
Mallory & Moore, general store.
Morgan J I, millinery.
Oliff C B, general store.
Pennington J E, physician.
Powers J J, gin and grist mill.
Silas Robert M, general store.
Smithson Dr G B, drugs.
Stansell George R, gin and grist mill.
Stephens W N, general store.
Umstead G W, general store.

WEST APOPKA. Population 85. On the T. & G. R. R. and on the shore of Lake Apopka, in Lake county, 15 miles from Tavares, the county seat, and 25 from Leesburg, the nearest banking point. Tel., W. U. Exp., Southern. Telephone connection. C. L. F. Velbinger, postmaster.
VELBINGER C L F, R R and Exp Agt.

WEST BAY. Population 75. On the North Arm of St. Andrews Bay, in Washington county, 30 miles southwest of Vernon, the county seat, 49 from De Funiak Springs, and 18 from St. Andrews, the usual shipping point. Mail, tri-weekly. W. C. Holley, postmaster.
HOLLEY W C, Grocer, Fish and Oysters.
Hutchison P N, hotel.
Rodgers W M C, grocer.

WESTLAKE. Population 150. On the E. W. & J. R. R., in Hamilton county, 12 miles west of Jasper, the county seat and nearest banking point. Ship via Ellaville. Has a Baptist church and a public school. Tel., W. U. Exp., Southern. J. E. Gamling, postmaster.
Deas B M, general store.
Herlong M J, physician.
Sowell E H, general store.
WEST BROS, General Store, Saw and Planing Mill.

WEST PALM BEACH. Population 600. This famous winter resort is located on the F. E. C. Ry. and on Lake Worth, in Dade county, 300 miles south of Jacksonville, 65 north of Miami, the judicial seat and directly across the lake from Palm Beach, for which it is the railway station and with which it is connected by steamboat. It is lighted by electricity, has water works, a bank, 2 newspapers, The News and The Tropical Sun, an ice plant, etc. Palm Beach is probably the scene of more social gaiety during the season than any other resort in the United States. Here is the Royal Poinciana, the queen of southern hotels, whose spacious grounds are said to contain every shrub and tree that the climate will allow. Here is a golf club, the members of which include people from all parts of the world. The course is, a fine one running from near the club house toward the Breakers. Another excellent hotel, beautifully located at Palm Beach is the large new hotel "Palm Beach," maintaining a refined patronage of tourists seeking less of the formalities and more moderate rates. Palm Beach is a famous fishing ground. The catches of Kingfish made are something wonderful and many other species are abundant. Tel., W. U. Exp., Southern. Telephone connection.
Anthony Bros, clothing.
Barco George C, bicycles.
Beach John B, nursery.
Branning Bros, dry goods.
Broadwell Wilmer, physician.
BURKHARDT LOUIS W, General Store.
Campbell ———, drayage.
Carter B F, blacksmith.
Collie John M, saloon.

BOILERMAKERS Merrill-Stevens Co. Jacksonville, Fla.

FLORIDA ELECTRIC CO., JACKSONVILLE, FLORIDA.
Wholesale Jobbers and Retail Dealers in
ELECTRIC APPARATUS and SUPPLIES

Conklin J, plumber.
Constantine Mrs L, millinery.
DADE COUNTY STATE BANK (Capital $40,000), E N Dimick Pres, George L Branning Cashr.
Davis R O Publishing Co, publrs West Palm Beach News.
Doster Benjamin H, general store.
East Coast Electric Light, Power and Ice Co.
East Coast Fish Co.
East Coast Lumber and Supply Co.
Edwards George R L, jewelry.
Egerton F & Co, saloon.
Faber Bros, meats and grocers.
Feaster Thomas A, meats.
Fowler Bros & King, machinists.
Gordon I, tailor.
Griffin W E Co, grocers.
Gruber Marion E, hardware and furniture.
Hardwick J E, general store.
Harris & Epps, men's furnishings.
Hatchett-Dacamara Hardware Co.
Hein & Hein, ladies' furnishings.
Hood H C, physician.
Huffstetler Co, upholsters and undertakers.
Huffstetler Wm I, bicycles.
Idner G W & Son, jewelers.
Jefferson T Leroy, physician.
LAINHART & POTTER, Lumber.
Lake Worth Bottling Works.
Lake Worth Produce Co.
Lee J C, saloon.
McGinley Bros Co, hardware and furniture.
Majeuski A, bakery.
Merrill Charles M, physician.
Miller & Abrams, blacksmiths.
Ponce Miss M J, millinery.
Potter Bernard M, bicycles.
Potter Richard B, physician.
Reddick J W, general store.
Richbourg J W, saloon.
RIEGEL A G, Drugs.
Schriebuick Carl L, dry goods and clothing.
Sirkin Co, men's furnishings.
Stowers J C, hotel.
Stranahan Bros, laundry.
Strohm Glen G & Co, grocers.
Summerall & King, grocers.
Tropical Sun, Tropical Sun Publishing Co publrs.
Tropical Sun Publishing Co, publrs Tropical Sun.
Walker E A, jewelers.
West Palm Beach News, Davis R O Publishing Co publrs.
West Palm Beach Water Works.
Williamson E T, general store.
Woodruff C A, general store.
Zapf Karl, saloon.

WEST POMPANO. Population 300. On the F. E. C. Ry., in Dade county, 33 miles north of Miami, the county seat and usual banking point. Exp., Southern. J. K. Peacock, postmaster.
McComb J, exp agt.
MARSHALL, PEACOCK & CO, General Store.
Rouse G W, grocer.

WEST TOCOI. Population 50. On the A. C. L. R. R. and on the St. Johns river, in Clay county, 11 miles southeast of Green Cove Springs, the county seat and banking point. Exp., Southern.
Mattox R W & Co, turpentine and general store.
Rogers M J & Co, turpentine and general store.

WESTVILLE. Population 300. On the L. & N. R. R., in Holmes county, 11 miles west of Bonifay, the county seat, and 97 from Pensacola. Tel., W. U. Exp., Southern.
Braxton W O, general store.
Brigman Bros, general store.
Brownell A D, general store.
Flournoy J F, general store.
Frink C D, turpentine and general store.
Lee Wm J, physician.
Neel John & Co, general store.
Owens M M, general store.

WETAPPO. A rural postoffice on St. Andrews Bay, in Washington county, 70 miles southeast of Vernon, the county seat. Mail, daily.
Saunders & Co, turpentine.

WETUMPKA. A rural postoffice in Gadsden county, 13 miles south of Quincy, the judicial seat, banking and shipping point, mail, daily.
Pittman Jesse E, general store.

POLK'S PUBLICATIONS: Gazetteers and Business Directories of MANY STATES, Medical and Surgical Register of the United States, Dental Register of the United States, Milling, Lumber and Real Estate Directories, and OVER 70 CITY DIRECTORIES.

HANNE BROS. Carry in Stock a complete line of WINES and LIQUORS AND SELL AT LOWEST PRICE Adams and Cleveland Sts., Jaxville, Fla.

WEWAHITCHKA. Population 125. On the Apalachicola river, 1½ miles from Cochran's Landing, in Calhoun county, 28 miles south of Blountstown, the county seat, and 56 above Apalachicola. Has Baptist, Episcopal, Methodist and Presbyterian churches, a public school and a weekly newspaper. Mail, daily. J. R. Hollinger, postmaster.
Atkins J P & Son, general store.
HIGGINS & HOLLINGER, General Store.
Hunter J R & Co, drugs.
McNiel, Rhodes & Co, turpentine.
Mack C C, physician.
MACK E G, Publr Wewahitchka News.
Mack E G & Son, general store.
Redd R A, general store.
Smith & Britt, turpentine.
Spann J B, general store.
Stone H D, general store.
Stone & Fields, turpentine.
WEWAHITCHKA NEWS, E G Mack Publr.

WHITE CITY. Population 30. On the F. E. C. Ry. and on the St. Lucie river in St. Lucie county, 5 miles from Ft. Pierce, the county seat and banking point. Exp., Southern. A Christensen, postmaster.
Arnolds A J, exp agt.
Arnold A J & Co, general store.
Christensen H J, justice of peace.
Howard T P, general store.
LAMONT A, Fruit Grower, Fertilizers and Breeder of White Leghorn Poultry.
Larson H, saw mill.
White City Cemetery Association (Inc)); A Lamont sec.
White City Improvement Co (Inc), H Larson pres.

WHITEHOUSE. A postoffice and station on the S. A. L. Ry., in Duval county, 12 miles west of Jacksonville, the county seat and banking point. Exp., Southern.

WHITE SPRINGS. Population 700. Is located on the G. S. & F. and F. & G. R. R's. and on the Suwanee river, in Hamilton county, 18 miles southeast of Jasper, the county seat. Has a bank and a weekly newspaper, the Herald. Tel., W. U. Exp., Southern. Telephone connection.
Adams Bros, general store.
Allred Dr Idus P, drugs.
Boone B F, general store.
Camp B F, physician.
Camp & Carter, turpentine.
Carver J F & Co, general store.
Edwards F A & Son, general store.
Delegall Luke M, general store.
Ettel John W & Son, hotel.
Florida Grain and Hay Co.
Harris J W, livery.
Harrison Thomas F, general store.
High C S, millinery and hotel.
Johns J G, general store.
Johnson J I, general store.
Johnson John J, general store.
Jones L T, jeweler.
McMannen Charles T, physician.
Miles J M, general store.
Milton J E, general store.
Moore Mrs M H, millinery.
Mosher Hugh, physician.
Oates S E & Co, millinery.
Patterson E L, general store.
Paxton Hotel.
Phillips A S, general store.
Pritchard S L & Co, general store.
Pursley C P, general store.
Rouse G B, bakery.
Sandlin J C, livery.
Smith J N & E L, publrs White Springs Herald.
Stith Dr Samuel, drugs.
SUWANNEE RIVER BANK (Capital $15,000), H S McCallum Pres, H C Pearce Cashr.
Telford Hotel.
White Springs Herald, J N & E L Smith publrs.
Woodson F R, teacher.

WHITEFIELD. Population 200. On Choctawhatcher Bay, in Walton county, 21 miles south of De Funiak Springs, the county seat, nearest rail approach and banking point, with which place it is connected by daily mail stage. Steamboat connection with Pensacola weekly. Telephone connection. E H. Jernigan, postmaster.
Flowers J W, blksmith.
JERNIGAN E H, General Store.

LUMBER MANUFACTURERS, DEALERS, CONSUMERS, and the entire Lumber Interests of the United States. POLK'S LUMBER DIRECTORY, 1901-02. CHICAGO, ILL.

Florida Farm Lands

We have Thirty Thousand Acres in Suwannee and Taylor Counties, the Best General Farm Lands in Florida, at $10 an Acre.
Jacksonville Development Co.,
JACKSONVILLE, FLA. (See page 2)

Kelley J I Co, G W Ward pres and genl mngr, saw and shingle mill.
Tervin Hotel.
Ward G W, pres and genrl mngr J I Kelley Co.

WHITNEY. Population 75. On the S. A. L. Ry., in Lake county, 17 miles west of Tavares, the county seat, and 4½ from Leesburg, the nearest banking point. Has a Baptist church and a public school. Exp., Southern. S. E. Walker, postmaster.
Keystone Brick Co.
Spinks Zack, shingle mnfr and general store.
WALKER S E, Railroad Agent, General Store and Brick Mnfr.

WHITTIER. A rural postoffice in Osceola county, 44 miles southeast of Kissimmee, the judicial seat, banking and shipping point. Mail, tri-weekly.
Bass A C, general store.
Williams Joseph F, general store.

WIGGINS. A country postoffice in Escambia county, 40 miles north of Pensacola, the judicial seat, and 10 from Atmore, the nearest banking and shipping point. Mail, tri-weekly. Timothy E Wiggins, postmaster.
WIGGINS TIMOTHY E, Cotton Gin and Saw Mill.

WILDER. A discontinued postoffice in Washington county. Send mail to Vernon.

WILDWOOD. Population 300. An incorporated town on the S. A. L. Ry., in Sumter county, 7 miles north of Sumterville, the judicial seat, and 127 from Jacksonville. Has Baptist, Methodist and Presbyterian churches, a public school, and 2 hotels. Tel., W. U. Exp., Southern. Telephone connection. J. H. Davis, postmaster.
Auld Rev L M (Presbyterian).
Barnes Thomas, barber.
Bates Collie, teacher.
Bearden L A, truck grower.
Calley John T, grocer.
Caruthers D C, truck grower.
Caruthers G T, truck grower.
Caruthers Solomon, truck grower.
Cason W H, truck grower.
Colormades The, J O Fleece propr.
CURINGTON T N, Mayor and Truck Grower.
DAVIS J H, Postmaster.
Fleece James O, druggist.
Fore A J, truck grower.
Fore G D, truck grower.
Fort J B, truck grower.
Fort J H, truck grower.
Gamble C B, dentist.
Gamble J S, truck grower.
Gamble Thomas D, truck grower.
Gamble T R, truck grower.
Gamble W D & Bro (Wm D and George E), dry goods.
Gamble W H, truck grower.
Gray Mary music teacher.
Hall & Bigham (T C Hall, W R Bigham), naval stores.
Hand F B, physician.
Hudson J M, truck grower.
Jerrell W D, truck grower.
Caruthers G T, truck grower.
Kilgore House, Mrs C S Kilgore propr.
Kilgore W C, truck grower.
Lathan W A, city clk and collr.
Luter Ella, school teacher.
Lyon Rev W L (Methodist).
McRainey W H, saw mill.
Market's Department Store (Frederick W, Frank J, Frederick C Market), general store.
Miller C S, physician.
Monarch Orange Co The, D T Johnson mngr, orange growers.
Nichols H J, stock dealer.
Owen J D, marshal.
Parrish Benny, furniture.
Roger Rev J C (Baptist).
Ruis R D, meats.
Rutherford T H, truck grower.
Shaw J E, truck grower.
Snow House, Mrs L E Snow propr.
Stewart Robert M, grocer.
Stokes S W, truck grower.
Vinning D T, truck grower.
Vinning E S, truck grower.

WILLEFORD. Population 250. On the S. A. L. Ry., in Alachua county, 35 miles northwest of Gainesville, the county seat and banking point. Tel., W. U. Exp., Southern. Lillie M. Flowers, postmaster.

Are You Going East? If so, use SEABOARD AIR LINE RAILWAY

POLK'S REAL ESTATE AND FINANCIAL REGISTER OF THE U. S. AND CANADA
A valuable reference book containing laws of each State, lists and other information valuable to the Real Estate and Financial Interests.
PUBLISHED BY R. L. POLK & CO., DETROIT, MICH.

Chaires G C & Co, turpentine.
Flowers Mfg Co, grocers.
FLOWERS & CO, General Store.
Solten D H, grocer.
Standard Cypress Co, grocers.
Thomas S A & Co, grocers.
Thompson T A, phosphate.

WILLIS. A country postoffice in Calhoun county, 12 mi'es northwest of Blountstown, the judicial seat, and 19 from Marianna, the nearest banking and shipping point. Mail, triweekly. John P. Willis, postmaster.
Burk W M, general store.
Chadwick Ira B, physician.
WILLIS JOHN P, Blacksmith.

WILLISTON. Population 200. An incorporated town on the S. A. L. and A. C. L. R. R's., in Levy county, 10 miles southeast of Bronson, the judicial seat, and 128 from Jacksonville. Has Baptist and Methodist Episcopal churches, a public school, a bank, 2 hotels, a saw mill, a crate factory, and a weekly newspaper, The Advocate. Is surrounded by a fertile section of country, devoted mostly to truck farming, and is one of the greatest cucumber districts in the state. Tel., W. U. Exp., Southern. Telephone connection. John Harvey, postmaster.
Abbercombie L D, truck grower.
Abbercombie L D & Tyner Bros (L D Abbercombie, G P and L L Tyner), meats.
Abbercombie O L, truck grower.
Arnold C O, marshal.
BANK OF WILLISTON (Capital $15,000), L O Benton Pres, J B Epperson Vice Pres, M H De Land Cashr.
Barton Wm M, general store.
Bateman A H, truck grower.
Brewer A H, truck grower.
Collum Rev J C (Baptist).
Culp T D, teacher.
Daiger Rev A M (Methodist).
Epperson J B, general store.
Epperson Ralph C, dry goods.
Fugate I T, truck grower.
Fugate M C, truck grower.
Fugate R M, truck grower.
Galloway Wm J, printer and publr of The Williston Advocate.
Gornto J M, truck grower.
Griffin A J, truck grower.
Groves Wm J, general store.
Guess C A, truck grower.
Guess J R, truck grower.
Hammock Mrs H M, truck grower.
Harris Wm, truck grower.
Harvey John, postmaster and druggist.
Hawkins J A, truck grower.
Hodson T L, truck grower.
Hogan T A, blacksmith.
Jerrill S J, truck grower.
King Preston N, general store.
Mann H T, truck grower.
Medlin R D, saw mill.
Mixon A J, truck grower.
Mixon E S, truck grower.
Mixon J J, truck grower.
Mixon J M, truck grower.
Mosier S A, grocer.
Nelson J H, truck grower.
Nelson & Manners, truck growers.
Newson D P, truck grower.
Peacock J B, naval stores.
Payne W D, blacksmith.
Pinnell Grace, teacher.
Price E E, truck grower.
Reddick House, J P Reddick propr.
Reddick J P, truck grower.
Reddick Randall H, general store.
Rhoades R A, truck grower.
Roach H R, truck grower.
Roach J J, truck grower.
Roach J M, truck grower.
Roach J M Jr, truck grower.
Roach O J, truck grower.
Sips Pharmacy (J N Willis, J H De Land), proprs.
Tyner Bros, truck grower.
Tyner D B, truck grower.
Tyner J B, truck grower.
Vezey H C, truck grower.
Whitehead James E, general store.
Williams D E, truck grower.
Williams G C, truck grower.
Williams Retis J, physician.
Willis B F, truck grower.
Willis Jasper N, mayor.
Willis Jesse M, physician.
Willis Mrs J M, music teacher.
Willis Lawrence R, meats.
Willis Lila teacher.
Williston Hotel (Forsyth and Williams) proprs.
Williston Mnfg Co, Levey Hester pres, crate mnfrs.

JEWELRY
WATCHES, CLOCKS.
Railroad Time Inspection
R. J. RILES CO., 15 W. Bay St.
Jacksonville, Fla.
(See adv. page 6.)

Fire and Tornado INSURANCE

C. M. LOWE,
GENERAL INSURANCE
JACKSONVILLE, FLA.

WILMARTH. Population 25. On the St. S. P. R. R. and on the Suwannee river, in Suwannee county, 17 miles southwest of Live Oak, the judicial seat and usual banking point. Exp., Southern.
Hart & Chancy Bros, general store.
Ireland & Castelberry, general store and saw mill.

WIMAUMA. Population 125. On the S. A. L. Ry., in Hillsboro county, 40 miles by railroad from Tampa, the county seat, and 25 from Manatee, the usual banking point. Tel., W. U. Exp., Southern. Telephone connection. David G. Thorpe, postmaster.
Boatwright J C, general store.
Cecil O P, r r and exp agt.
Davis C H, village president.
Florida Naval Stores, Lumber and Cattle Co.

WINDSOR. Population 100. In Alachua county, 12 miles from Gainesville, the county seat and banking point, and 4 from Rochelle, its shipping point. Mail, daily. Ellen M. Howells, postmaster.
Byles G A, general store.
Green O R, saw mill.
Montgomery Russ H, teacher.
Thomas Clara, teacher.

WINFIELD. A postoffice on the G. S. & F. Ry., in Columbia county, 5 miles northwest of Lake City, the county seat and banking point. Exp., Southern.
Curry A W, general store.
Roberts John L, general store.

WINN. Population 100. On the G. S. & F. Ry., in Hamilton county, 14 miles southeast of Jasper, the county seat, and 3½ from White Springs, the nearest banking point. Exp., Southern.
Allred ———, physician.
McWhorter, r r and exp agt.
Stitt ———, physician.
Storey & Son, turpentine and general store.

WINTER GARDEN. Population 200. On the A. C. L. and T. & G. R. R., in Orange county, 14 miles from Orlando, the county seat and nearest banking point. Has 3 churches, a graded public school and a newspaper. Tel., W. U. Exp., Southern. Telephone connection. Lulu Newton, postmaster.
Bartee L H, physician.
Boyd B T, drugs.
Croft & Jones, general store.
Dillard J B & Co, hardware.
Dillard & Gilliam, general store.
Dodd & Elwell, blksmiths and carps.
Hayes Mrs J E, hotel.
Jones L D, r r and exp agt .
Jones L D & Co, dry goods and millinery.
McKinnon D, general store.
NEWTON A B, Publr Winter Garden Riccochet.
NEWTON A B & Co, General Store.
Peyton J C, physician.
Roberson J B, meats.
Saunders Will, barber.
Sewell T N, whol fish.
Strozier G J, general store.
Winter Garden Brass Band.
WINTER GARDEN RICCOCHET, A B Newton Publr.

WINTERHAVEN. Population 400. On the A. C. L. R. R., in Polk county, 12 miles northeast of Bartow, the county seat. Has Baptist, Methodist and Presbyterian churches, a public school, and a bank. Tel., W. U. Exp., Southern. R. H. Peacock, postmaster.
Bell & Mann, cold drinks.
Bice W C, physician.
Bowen James W, meats.
Buckeye Nurseries, M E Gillett propr.
Cameron J D, r r and exp agt.
COLLINS F L, Stationery, Etc.
Denham Rev B Q (Presbyterian.)
Eycleshimer C H M, leader Winterhaven Band.
Fink Rev J T (Methodist).
Florence Villa, hotel.
Gillett M E, propr Buckeye Nurseries.
Hansard Mrs ———, millinery.
Harris F A K, general store.
Klemm A M, nurseryman.
Murphy Mrs ———, restaurant.
PEACOCK R H, General Store and Banker.
Perrin & Thompson, saw mill.
Ryals J H, livery.
Sanford Rev E R (Baptist).

Polk's Medical REGISTER AND DIRECTORY of North America.
Contains up-to-date lists of all Physicians, Hospitals, Sanitariums, etc. For prospectus, address R. L. Polk & Co. DETROIT, MICH.

HUTCHINSON AUDIT CO. 511-512 Dyal-Upchurch Bldg. JACKSONVILLE, FLA.
(See adv. in classified Auditors and Accountants.)

Swan The, hotel.
Tandy Henry, grocer and meats.
Winterhaven Band, C H M Eyclesheimer leader.
WINTERHAVEN BANKING CO (Not Inc), R H Peacock Pres.
Winterhaven Co-Operative Co, general store and concrete block mnfrs.

WINTER PARK. Population 500. An incorporated town on the A. C. L. and S. A. L. Rys., in Orange county, 5 miles from Orlando, the county seat and banking point, 128 south of Jacksonville, and 80 northeast of Tampa. It dates its settlement from 1881, and has Congregational, Episcopal and Methodist churches, a $4,000 public school building, Rollins College with 250 students in attendance, a public library, etc. In the immediate vicinity are numerous vegetable, poultry, bee and dairy farms and orange groves. This is the location of the well known Seminole Inn, superbly located, with 45 rooms, baths, steam heat and electric light. Tel., W. U. Exp., Southern. Telephone connection. E. L. Maxson, postmaster.
Adams Frank, orange grower.
Ahick Andrew, livery.
Baker Thomas R, prof Rollins College.
Batchler De, bicycles.
Blackman Wm F, pres Rollins College.
Brewer E H, orange grower.
Brinson Jasper H, teacher Rollins College.
Brower Rev C D (Congregational.)
Buchanan L J, orange grower.
Burrell Wm E, director phys cult.
Campbell James, truck grower.
Comstock W C, orange grower.
Crocker Florence A, prof Rollins College.
Dale Percy, tax collr.
Dale Phillip, orange grower.
Davis Thomas, livery.
Denning Mrs May, dressmkr.
Dickinson C P, teacher.
Estes Hortense, vocal teacher Rollins College.
Fairfield Helen F, teacher Rollins College.
Favor Edwin R, general store.
Hardaway George W, teacher Rollins College.
Harris Lucy, teacher.
HENKEL DR M A, Mayor.
Ingram Cottage, Mary E Ingram propr.
Lainhart Grace L, teacher Rollins College.
Lamson Evaline S, librarian Rollins College.
Layton Hattie, teacher.
Leeper Gertrude M, music teacher Rollins College.
Long Mrs John W, dry goods.
Longwell Susan, prof Rollins College
Lord Frances H, prof Rollins College.
MAXSON E L, Postmaster and Druggist.
Morman Minnie, music teacher.
Moseley Allen, orange grower.
Nickerson Minnie L, music teacher Rollins College.
Oliphant George F, dean Rollins College.
Orange Co Naval Stores Co, Michael M Smith Mngr.
Peet Theodore, prof Rollins College.
Phillips Mnfg Co The, F V Phillips pres, M C Follette vice pres, Thomas Phillips sec, George W Phillips treas, mnfrs wood working machinery.
Punett Rev E W (Episcopal.)
Reed John C, music teacher Rollins College.
Reed Julia B, teacher Rollins College.
Rich Ruth, teacher Rollins College.
Rollins College, Wm F Blackman pres, W R O'Neal of Orlando, sec and treas, county educational.
Rollins College Library.
Schultz Wm Jr, general store.
Self J B, orange grower.
Self S B, marshal.
Seminole Inn The, R P Foley mngr.
Shaffer D R, barber.
Shepherd F W, general store.
Southern Express Co, J S Johnson agt.
Waddell W W, orange grower.
Ward C H, orange grower.
Ward C H & Son, truck growers.
Ward H A, city clerk, treas and tax assessor.
W C T U Reading Room of Winter Park, Mrs May Denning supt.

POLK'S DENTAL REGISTER AND DIRECTORY of the United States and Canada.
Contains an up-to-date list of all Dentists.
For Prospectus, address R. L. Polk & Co. DETROIT, MICH.

POLK'S PUBLICATIONS: Gazetteers and Business Directories of Many States, Medical Register and Directory of North America, Dental Register and Directory of the U. S. and Canada, Millers', Lumber and Real Estate Directories, and OVER 80 CITY DIRECTORIES

Wilkins Eva, teacher Rollins College.

WISCON. Population 50. On the B. & H. R. R., in Hernando county, 5 miles from Brooksville, the county seat and banking point. Tel., W. U. Exp., Southern. Q. Varn, postmaster.
Raiford M W, r r and exp agt.
VARN QUITMAN & CO, General Store.
VARN TURPENTINE & LUMBER Co.

WOODBRIDGE. Population 100. On the A. C. L. R. R., in Orange county, 8 miles north of Orlando, the county seat and nearest banking point. L. L. Stone, postmaster.
Buckwell & Allen, florists.
Hill S B, fruit grower.
McMellen J, fruit grower.
Powell Alberta, general store.
Spitler J W, fruit grower.
STONE A A & SON, Mnfrs of Artificial Stone and Fruit Growers.

WOODS. Population 100. In Liberty county, 6 miles from Bristol, the county seat, and 3 from Estiffanulga, on the Apalachicola river, its shipping point. Telephone connection. Mail, daily. Martin J. Davis, postmaster.
DAVIS JOHN A, Naval Stores, General Store and Milling.

WOODSTOCK. Population 200. On the S. A. L. Ry., in Baker county, 9½ miles from Macclenny, the county seat, and 21 from Lake City, the nearest banking point. Tel., W. U. Exp., Southern. J. F. McClellan, postmaster.
Alvarez, Canova & Co, naval stores.
East Coast Lumber Co, naval stores.
McCLELLAN J F, Timber.
McGehee C J & Co, general store, ties and timbers.

WOODVILLE. Population 150. On the S. A. L. Ry., in Leon county, 10 miles from Tallahassee, the county saet and banking point. Has Baptist and Methodist churches and a public school. Exp., Southern. Thomas J. Isler, postmaster.
Hall T M, saw mill.
Hall & Johnson, turpentine.
Howard K, grocer.
LEVY W D, General Store.
Lewis H G, r r and exp agt.
Pinhook Co, turpentine.
Rhodes G W, turpentine and general store.
Williamson & Co, general store.

WORTHINGTON. Population 100. On the A. C. L. R. R., in Bradford county, 22 miles, by rail, west of Starke, the judicial seat, and 7 from Lake Butler, the nearest bank location. Exp., Southern.
Cox J J, general store.
Culbreth T G, turpentine and general store.
Worthington W W, general store.

WRIGHTS. A discontinued postoffice in Holmes county. Has rural delivery from Esto.

WULFERT. Population 40. On the Gulf of Mexico, in Lee county, 30 miles southwest of Ft. Myers, the county seat, banking and shipping point. Mail, daily. M. C. Dwight, postmaster.
Carraway A J, gardener.
Dinkins J J, fruit grower.
Doane L A, poultry.
DWIGHT M C, Fruit Growers and Truckers Supplies.
DWIGHT & HOLLOWAY, Fruit Growers and Gardeners.
Holloway T H, carpenter.
Hope D W, fruit grower.
Ormsby G M, fruit grower.
Roberson S Y, market gardener.
Sanderson Albert E, real estate.
Stanley R D, gardener.

WYMAN. A country postoffice on the F. E. C. Ry., in Dade county, 45 miles north of Miami, the county seat, and 21 from West Palm Beach, the nearest banking point. Exp., Southern. George D Smith, postmaster.
SMITH GEORGE D, General Store.

YALAHA. Population 50. On the A. C. L. R. R., in Lake county, 7 miles from Tavares, the county seat and 12 from Leesburg, the nearest

GULF REFINING CO.
TAMPA, FLORIDA. (See page 7)
FUEL OIL
ASPHALT
GAS OIL
Write for Prices

ENGINES and BOILERS
Steam and Gasoline Engines and Pumps
ATLANTIC SUPPLY CO.
112-114 E. Bay St. Jacksonville, Fla.
(See adv. page 6.)

banking point. S. A. Cottrell, postmaster.

YBOR CITY. Hillsboro county. See Tampa.

YELVINGTON. Population 100. On the F. E. C. Ry., in St. John county, 30 miles southwest of St. Augustine, the county seat, and 8 from Palatka, the nearest banking point. Exp., Southern. W. L. Phillips, postmaster.

Campbell L J, turpentine and general store.
Hodges H A, turpentine and general store.
Phillips A H, exp agt.
PHILLIPS W L, r r agt.

YON. Population 100. In Jackson county, 16 miles southeast of Marianna, the county seat and banking point and 6 from Cypress, its shipping point. Mail, daily.

Brass N, general store.
Gibson W A & Co, turpentine.
Stone B H, general store.
Yon B L, general store.

YORK. Population 50. On the A. C. L. R. R., in Marion county, 10 miles southwest of Ocala, the county seat and nearest banking point. Exp., Southern. J. P. Harrison, postmaster
HARRISON J P, General Store.
Horne, Lewis & Co, turpentine.
Mann J S, general store.
Russell Thomas, general store.

YOUMANS. A postoffice and station on the A. C. L. R. R., in Hillsboro county, 23 miles east of Tampa, the judicial seat. Exp., Southern.

YULEE. Population 60. On the S. A. L. Ry., in Nassau county, 12 miles southwest of Fernandina, the judicial seat and banking point. Tel., W. U. Exp., Southern. Telephone connection. Edgar H. Flood, postmaster.

Dunn S D & Co, turpentine and general store.
FLOOD BROS, General Store.
Flood J A, notary public.
Higginbotham A J, sheriff.
Higginbotham W W, constable.
Hughes J J, general store.
Jones R H, general store and ties.
Mahone J T, r r agt.
O'Donald C H, exp agt.
Rogers J W, turpentine and general store.
Shave T J & Co, turpentine and general store.
Shave & Haymans, turpentine and general store.

ZELLWOOD. A country postoffice on the S. A. L. Ry., in Orange county, 19 miles northwest of Orlando, the county seat and banking point. Exp., Southern.

Haynes P B & C, turpentine and general store.
Osborne L C & Co, general store.

ZOLFO. Population 250. On the A. C. L. R. R., in De Soto county, 20 miles north of Arcadia, the county seat, and 4 from Wauchula, the nearest banking point. Tel., W. U. Exp., Southern. J. D. Roberts, postmaster.

Bethea Bros, general store.
Brown J H, general store.
Causey James H & Co, general store.
De Soto County Advertiser, H C Sparkman publr.
Fernald R C, r r and exp agt.
Gullett Audubon, physician.
High S M, mayor.
Knight J E, blksmith.
Knight P W, saw mill.
Mobley J W & Son, drugs.
Norman, Huber & Co, turpentine and general store.
Peacock & Rowe, turpentine and general store.
ROBERTS BROS, General Store.
Robinson S D, grocer.
Russell R R, grocer.
Smith F A, hardware.
Sparkman H C, publr De Soto County Advertiser.

POLK'S REAL ESTATE AND FINANCIAL REGISTER
IS A VALUABLE BOOK OF REFERENCE IN
REAL ESTATE AND FINANCIAL CIRCLES

R. L. POLK & CO.'S

FLORIDA STATE GAZETTEER

—AND—

BUSINESS DIRECTORY

CLASSIFIED BUSINESS DIRECTORY.

Comprising a Classified List of all Trades, Professions and Pursuits in the State of Florida. Arranged Alphabetically by Postoffices.

Names appearing under Headings marked thus * are only inserted when specially Contracted for.

***ABBOTTS' ALKALOIDAL REMEDIES.**

BETTES C C (see adv in Physicians) Jacksonville

ABSTRACTS OF LAND TITLES.

De Soto Abstract Co Arcadia
McAliley C W Blounts Town
Manatee Co Abstract Co Bradentown
Pinnell & Son Bronson
Turner & Aymard De Funiak Springs
Walton County Abstract Co The "
Volusia County Abstract Co De Land
St Louis Co Abstract Office Ft Pine
Abstract & Realty Co Gainesville
ALACHUA COUNTY ABstract Co The (See page 162) "
Florida Abstract & Title Security Co Jacksonville
Pellerin Fur Co "
Humphreys & Harrell Live Oak
Calhoun J M Marianna
Dade County Title, Insurance & Trust Co Miami
Miami Abstract & Investment Co The "
REALTY-TRUST CORPORAtion (See page 289) "
Security Abstract Co "
Marion County Abstract Co Ocala
Security Abstract Co Ocala
Pensacola Abstract Co Pensacola
HENDRY REALTY & ABstract Co Perry
Abstract of Title Co Tampa
Tampa Abstract Co "
Lake Abstract Co Tavares

ACCOUNTANTS.

MUCKLOW WALTER C P A, Chairman State Board of Accountancy, Pres Fla Society of Accountants Jacksonville
Curry Joseph H Key West
Eakins Sterling A "
Givens Warren A Tampa
HUCHINSON AUDIT CO (See page 460) "
Moates Wm G "
Clark James M St Petersburg

***ACCOUNTANTS AND AUDITORS.**

HUTCHINSON AUDIT CO (See left top lines and page 460) Jacksonville

***ACETYLENE GAS GENERATORS AND SUPPLIES.**

TAMPA PLUMBING & SUPPLY Co (See right top lines and page 3) Tampa

POLK'S FLOUR MILL and GRAIN DIRECTORY

is replete with information valuable to the PRACTICAL MILLER, GRAIN DEALER, and all INTERESTED IN MILLING, GRAIN or ALLIED TRADES.

The "Auto-Marine" Co.

Dealers in High-grade GAS and GASOLINE ENGINES (Marine and Stationary), with a complete line of Accessories and Boat Fixtures. Call or write for catalog.

THE AUTO-MARINE CO., 4 Viaduct, Jacksonville, Fla

ADVERTISING AGENCIES.

JACKSONVILLE ADVERTISING Co — Jacksonville
Key West Advertising Agency The — Key West

AGRICULTURAL IMPLEMENTS.

Balm Supply Co — Balm
Lyle Roger B — Bartow
Suwannee Hardware Co — Live Oak
Williams D T & Co — Milton
FERNALD GEO H HARDWARE Co (See page 381) — Sanford

*ALUMINUM AND BRASS CHECKS.

DREW H & W B CO (See right bottom lines) — Jacksonville

*APPARATUS—PHYSICAL AND CHEMICAL.

HERCULES A (See page 391) — Starke

APIARISTS.

Marchant A B — Apalachicola
Holmes G W — Canaveral
Peterson Wm C — "
Ackord W D — Dalkeith
Alderman S S — "
Roberts J B — "
Harris —— — Holly Hill
Shumard I T — Osprey
Marden Fred — Wekiwa Springs

ARCHITECTS.

McCormick Wm T — Arcadia
Real P R — "
Camp W B — "
Klopp H I — Fort Pierce
Bliven J R — Jacksonville
HAWKINS J H W (See left bottom lines) — "
Holmes & Gilkes — "
Klutho H J — "
McClure & Holmes — "
Sayer W H — "
Lowe & Welch — Key West
Stacy Harry A — "
Walker David B — "
Talley W B — Lakeland
Morris H J — Live Oak
De Garmo Walter C — Miami
Graham A W — "
Merriam E P — Perry
Butler Goold — St Augustine
HENDERICH F A (See page 364) — St Augustine
Bonnwell & Son — St Petersburg
Fisher A J & Co — "
Bonfoey B C — Tampa
Gasser Paul — "
James Fred J — "
Miller & Kennard — "
Opdike Frederick W — "
Shaw & Jay — "

*ARCHITECTS AND SUPERINTENDENTS.

HAWKINS J H W (See left bottom lines) — Jacksonville

*ARCHITECTURAL IRON WORKS.

TAMPA FOUNDRY & MACHINE Co (See page 408) — Tampa

*ARMATURE WINDERS.

FLORIDA ELECTRIC CO (See right top lines) — Jacksonville

*ART GOODS.

DREW H & W B CO (See right bottom lines) — Jacksonville

*ART NOVELTIES—IMPORTERS.

GREENLEAF & CROSBY CO (See front edge and page 185) — Jacksonville
GREENLEAF & CROSBY CO (See front edge and page 290) — Miami
GREENLEAF & CROSBY CO (See front edge and page 323) — Palm Beach
GREENLEAF & CROSBY CO (See front edge and page 366) — St Augustine

ARTIFICIAL STONE—MNFRS.

Hurd & Rawles — Arcadia
McCormick & Read — "
Art Stone Co — Clearwater
Ft Pierce Concrete Works The — Ft Pierce
Goodbread W H — Live Oak
ART STONE CONSTRUCTION Co — Miami
Rose Charles J — "
Shackleton James & Son — "
Orlando Building Block Co — Orlando
Porter & Brown — Punta Gorda

E. R. BECKWITH, State Dealer for

The Monarch Visible Typewriter

And all Office Appliances, Postoffice Box 21, Tampa, Fla.

Established 1870

R. L. POLK & CO.

PUBLISHERS

OF

MEDICAL REGISTER AND DIRECTORY OF NORTH AMERICA,
DENTAL REGISTER OF THE U. S. AND CANADA,
FLOUR MILL AND GRAIN DIRECTORY OF THE U. S.
REAL ESTATE AND FINANCIAL REGISTER OF THE U. S. AND CANADA,
ARCHITECTS AND BUILDERS' DIRECTORY OF OHIO —in Towns over 5,000 Population,
ARCHITECTS AND BUILDERS' DIRECTORY OF PENNSYLVANIA —in Towns over 5,000 Population,
ARCHITECTS AND BUILDERS' DIRECTORY OF WESTERN NEW YORK, —in Towns over 5,000 Population,
ARCHITECTS AND BUILDERS' DIRECTORY of Pittsburg and Allegheny County,
MARINE DIRECTORY OF THE GREAT LAKES,
MARINE REGISTER OF THE OHIO RIVER AND TRIBUTARIES.
LUMBER DIRECTORY OF THE UNITED STATES.

ALSO

Gazetteers and Business Directories

FOR THE STATES OF

MICHIGAN, WEST VIRGINIA, TENNESSEE,
ILLINOIS, KENTUCKY, CALIFORNIA,
PENNSYLVANIA, INDIANA, WASHINGTON AND ALASKA
NEW JERSEY, IOWA, COLORADO,
MINNESOTA, WISCONSIN, WYOMING,
NORTH DAKOTA, TEXAS, UTAH,
SOUTH DAKOTA, MARYLAND, ARIZONA,
KANSAS, MONTANA, ARKANSAS.
MISSOURI, OREGON, IDAHO.
OKLAHOMA AND INDIAN TERRITORIES

CITY DIRECTORIES

FOR

Baltimore, Md.; Pittsburg and Allegheny, Pa.; Detroit, Mich.; Indianapolis, Ind.; Minneapolis, St. Paul and Duluth, Minn.; Memphis, Tenn.; Columbus and Toledo, Ohio: Des Moines and Sioux City, Ia.; Superior, Wis.; La Fayette and Fort Wayne City and Allen County, Ind.; Grand Rapids, Jackson City and County, Bay City, Battle Creek, Marquette City and County, Muskegon and Houghton City and County, Mich.; Altoona, Braddock, Lancaster and York, Pa.; Springfield, Ill.; Salt Lake City and Ogden, Utah; Pueblo, Colo.; Seattle, Spokane and Tacoma, Wash.; Butte and Helena, Mont.; Portland Ore., and fifty-four other cities.

General Offices, 68, 70 and 72 Griswold Street, Detroit, Mich.

DISTRICT OFFICES:

CHICAGO.	PITTSBURG.	INDIANAPOLIS.	ST. PAUL.	ST. LOUIS.	BALTIMORE.
TOLEDO.	MINNEAPOLIS.	PORTLAND.	COLUMBUS.	DES MOINES.	SALT LAKE CITY.
SEATTLE.	TACOMA.	SPOKANE.	HELENA.	BUTTE.	FT. WAYNE.
GRAND RAPIDS	WHEELING.	DULUTH.	MEMPHIS.	SIOUX CITY.	LOS ANGELES.

THOS. G HUTCHINSON, C. P. A., President
Fellow American Association of
Public Accountants

M. A. McLAUREN, Sec.-Treas.
Phone 312, Dyal-Upchurch Building

DAVID H. DOIG, Vice-President
General Counsel

JOHN A. HANSBROUGH, C. P. A., Manager
Tampa Florida Office

Hutchinson Audit Co.

CAPITAL $25,000.00

Public Accountants and Auditors

Jacksonville, Florida

We examine, audit, open, close, write up and design books, and install simple and accurate systems for Public Officials, Municipalities, Corporations, Partnerships, Executors, Administrators, Trustees' Bank, Cigar Factories, Saw Mills, Naval Stores, Capitalists and Promoters Accounts.

Companies Incorporated, Organized, Consolidated and all Legal and Initial Proceedings Conducted.

Correspondence with Banks and Bankers who desire more thorough audits than it is customary for National or State Bank Examiners to make is invited.

A Periodical audit shows whether the books are being kept up and the work is being accurately, systematically and faithfully executed. It will prevent costly errors and defalcation, and tell where you stand financially, and how profitable your transactions are. It will save trouble, expense and credit. In fact it has all the arguments of system, good business, safety and prudence behind it.

DAVID H. DOIG,

ATTORNEY AND COUNSELOR AT LAW

Dyal-Upchurch Building, - - Jacksonville, Florida

Special Attention Given to Corporation Practice.

Chas. R. Boone
REAL ESTATE

City and Suburban Property a Specialty.
Orange Groves and Timber Lands.
Jackson Building,
604½ Franklin St.
Rooms 16 and 17. Phone 1518.
TAMPA, FLORIDA.

Davis Charles G Punta Gorda
Eureka Stone & Paving Co St Petersburg
Peninsula Improvement Co The "
Peek C L & Son "
CONCRETE CONSTRUCTION Co Tampa
Tampa Artificial Stone & Brick Co "
Cogins John F Tarpon Springs
Wauchula Concrete Mnfg Co Wauchula
Winterhaven Co-Operative Co Winterhaven
Stone A A & Son Woodbridge

ARTISTS.

Smith James F Gainesville

ARTISTS' MATERIALS.

DREW H & W B CO (See right bottom lines) Jacksonville

*ASBESTOS BOILER COVERING.

ATLANTIC SUPPLY CO (See left top lines and page 6) Jacksonville

*ASPHALT—PAVING AND ROOFING.

GULF REFINING CO (See right bottom lines and page 7) Tampa

*ATHLETIC GOODS—WHOLESALE.

DREW H W & B CO (See right bottom lines) Jacksonville

ATTORNEYS-AT-LAW.

(See also Lawyers.)

CURRY CHARLES T (See page 104) Bradentown
DAVANT & DAVANT Brooksville
DAVIS HORATIO Gainesville
ELLIS THOMAS B JR (See page 162) "
ROBERSON & SMALL Lake City
ERWIN WM W Miami
GRAMLING JOHN C (See page 289) "
HINTON & SANDERS (See page 287) "
SEYMOUR & ATKINSON (See page 287) "
*ALSTON C H (See adv in Collection Agents) Pensacola
AVERY & AVERY "
CAMPBELL PATTILLO "
HOWE WM D Pensacola
LOFTIN SCOTT M "
*PARKER GEORGE W "
PASCO SAMUEL JR "
SULLIVAN & SULLIVAN "
WENTWORTH G P "
YAEGER C R (See page 331) "
CHAPLINE JACOB B Sarasota
ADKIN A ZENAS Starke
GORNTO DAVID M (See adv in Lawyers) "
JONES R PERCY (See page 415) Tampa

AUCTIONEERS.

Oliver P M Gainesville
Dzialynski M A Jacksonville
Betancourt Benito Key West
Carey James H "
CLEARE ALLAN B & CO (See page 247) "
Key West Auction House "
RODRIGUEZ & ROBERTS (See page 246) "
Rogers John "
Brumby F M Tallahassee

*AUDITORS AND ACCOUNTANTS.

HUTCHINSON AUDIT CO (See left top lines and page opp) Jacksonville

*AUTOMOBILE LIVERIES.

McCoy Bros Daytona
CLARKE AUTOMOBILE & Launch Co (See right top lines and page 7) Jacksonville
Miami Automobile Co The Miami
Duke Buford R Orlando
Seabreeze-Daytona Auto & Livery Co Seabreeze

*AUTOMOBILE REPAIRS.

CLARKE AUTOMOBILE & Launch Co (See right top lines and page 7) Jacksonville
Spencer & Smith Ocala

*AUTOMOBILE STATION AND GARAGE.

CLARKE AUTOMOBILE & Launch Co (See right top lines and page 7) Jacksonville
MIAMI TRANSFER CO (See page 287) Miami

3 Daily Trains to New York via RICHMOND AND WASHINGTON
SEABOARD
AIR LINE RAILWAY

When you come to Pensacola, Fla., STOP AT **Southern Hotel**
Mrs. F. L. Bowen, Mngr. 18-20 E. GARDEN ST.

***AUTOMOBILE SUPPLIES.**
CLARKE AUTOMOBILE & Launch Co (See right top lines and page 7) Jacksonville

AUTOMOBILES.
CLARKE AUTOMOBILE & Launch Co (See right top lines and page 7) Jacksonville
Duval Garage Co "
Gilbert F E "
Southern Automobile Mnfg Co "
Cook Automobile & Carriage Co Orlando
West Coast Automobile Co Tampa

AWNINGS, TENTS, ETC.
TAMPA STEAM WAYS CO (See page 407) Tampa
Beneke H Titusville

BAG MNFRS.
FLORIDA BAG MNFG CO (See page 203) Jacksonville

***BAGGAGE CHECKS.**
DREW H & W B CO (See right bottom lines) Jacksonville

***BAGGAGE AND TRANSFER.**
MIAMI TRANSFER CO (See page 287) Miami

BAKERS—WHOLESALE.
National Biscuit Co Jacksonville
Smith Henry W Punta Gorda
Miller J L Sanford

BAKERS AND CONFECTIONERS.
Marks H D Apalachicola
Coman Wm R Apopka
Webb Oscar E Arcadia
Cameron Samuel B Bartow
Targgart Edward R "
Trueblood Francis Bradentown
Winner & Co "
Winter & Hart "
Springstead John W Brooksville
Palsgraaf D K Chattahoochee
Hindle Mrs Wm Cocoa
Trafford A H & Co Cocoa
Guymon Roy D Dade City
Gramling C W & M J Daytona
Quigg Harry "
Quigg & Miller "
Shanks J A "
Stiling Wm "
Murray H E DeFuniak Springs
Fudger W B De Land
Reddick Mrs J A Dunnellon
Rutledge Nathaniel "
Thalgott Henry "
Schmidt Wm Eustis
Barnes O W & Co Fernandina
King J N "
Faber Bros Ft Pierce
Runkle Jeremiah Gainesville
Simons Jeff "
Rosenbush R Green Cove Springs
*Campbell Bros Jacksonville
Eberhardt M A "
Gay Clokire S "
Hampton A E "
Helenthal August "
Miller J H "
Nagel Adam "
Puckhaber Fred H "
Sargent H B "
White L H "
Noegel G P Jasper
Blocker Charles S Jensen
City Bakery Key West
Comas Antonio "
Maloney & Rimmen "
Marti Joseph "
National Biscuit Co "
Sanchez Luis "
Niemeyer E A Kissimmee
Adicks G O Lake City
Davis G J "
Lewis C E "
McKenney A S J Lakeland
Entz Michael H Leesburg
Tillman G H Live Oak
Noegel Charles Madison
Miller Wm H Manatee
Seybold John Miami
Dean John & Son Monticello
Ragland C A & Co Mulberry
Densler & Son Newberry
Martinot M & Bro Ocala
Schlemmer Christian N "
Wolff August F "
Rock Charles Orlando
Dickerson Mrs C A Pablo Beach
Livingston T R Palatka
Strickland O L "
Smith Wm S Plant City
Mather Mrs Johanna Port Tampa City
Meinscher Charles Quincy
Ashton R L & Co St Augustine
Mills Robert "
McPherson Edward St Petersburg

BLUE PRINTS Drawings, Maps, Etc.
Southern Sun Print Co. Laura and Adams Sts., JACKSONVILLE, FLA.

GASOLINE ENGINES

CLARKE AUTOMOBILE & LAUNCH CO.
JACKSONVILLE, FLA.
(See page 7)

Woodward Mrs Anna St Petersburg
Jones T A Sarasota
Armstrong J M Sneads
Eckert Joseph Starke
Bentel Herman Stuart
Algero Constantine Tallahassee
Byrd T B "
Bingenheimer Laura Tampa
Butzloff Paul "
Colon Antonio "
Ficarotta Nicolo "
Garcia More & Co "
Mohr Frederick W "
Perez & San Martin "
Santos Pedro "
Setaro Juan "
Deppe Fred Titusville
Dressler Paul "
Renault Edward Waldo
White M W Warrington
Majeuski A West Palm Beach
Rouse G B White Springs

*BAND INSTRUMENTS.

LUDDEN & BATES S M H (See page 195) Jacksonville
LUDDEN & BATES S M H (See page 195) Tampa

BANDS AND ORCHESTRA.

McAdon P L Bocagrande
Chipley Brass Band Chipley
Ft Pierce Band Ft Pierce
Lake Butler Cornet Band Lake Butler
New Augustine Band New Augustine
St Leo College Orchestra & Band Saint Leo
Indian River Band Titusville
Titusville Orchestra "
Winter Garden Brass Band Winter Garden
Winterhaven Band Winterhaven

BANK FIXTURES.

JETTON-DEKLE LUMBER Co Tampa

*BANK FURNITURE.

GRAND RAPIDS FURNITURE Co Jacksonville

*BANK STAMPS.

DREW H & W B CO (See right bottom lines) Jacksonville

BANKS AND BANKERS.

(See also pages 70-71.)

FIRST NATIONAL BANK (See page 81) Apalachicola
Merchants Bank Daytona
FIRST NATIONAL BANK De Funiak Springs
Dutton H F & Co Gainesville
GUARANTY TRUST & SAVings Co Jacksonville
HOLMES SAMUEL P & CO (See bottom edge and page 187) "
BANK OF JASPER THE (See page 240) Jasper
PLANTERS SECURITY BANK Jensen
FIRST NATIONAL BANK (See page 245) Key West
CITIZENS BANK THE Lakeland
State Bank "
BUDD & COOKE Leesburg
Citizens Bank "
FIRST NATIONAL BANK (See page 271) Live Oak
FIRST NATIONAL BANK Madison
MANATEE BANKING CO Manatee
CITIZENS STATE BANK Marianna
FIRST NATIONAL BANK (See page 281) "
FIRST NATIONAL BANK Milton
JEFFERSON COUNTY STATE Bank Monticello
BANK OF BAY BISCAYNE Miami
Fort Dallas National Bank "
ORLANDO BANK & TRUST Co Orlando
STATE BANK OF ORLANDO The "
PUNTA GORDA BANK THE Punta Gorda
FIRST NATIONAL BANK Quincy
FIRST NATIONAL BANK (See page 363) St Augustine
PEOPLES BANK OF SANFORD (See page 382) Sanford
BRADFORD COUNTY BANK Starke
CAPITAL CITY BANK Tallahassee
FIRST NATIONAL BANK "
AMERICAN NATIONAL BANK (See pages 401-402) Tampa
CITY SAVINGS BANK (See page 411) "

H. H. RICHARDSON & CO.
BUILDING MATERIALS.
Jacksonville, Fla.

WALL PLASTER

FLORIDA REALTY CO.
23 MAIN ST., Jacksonville, Fla.
Virgin Timber Tracts, Phosphate Lands, Orange Groves, City Property.

BANKS AND BANKERS—Cont'd.
FIRST NATIONAL BANK (See page 405) Tampa
SPONGE EXCHANGE BANK Tarpon Springs
CARLTON & CARLTON Wauchula
BANK OF WILLISTON Williston

*BAR GLASSWARE AND SPECIALTIES.
KNIGHT CROCKERY & FURNiture Co (See page 207) Jacksonville

*BAR IRON AND STEEL.
ATLANTIC SUPPLY CO (See left top lines and page 6) Jacksonville

BARBERS.

Richards J H Altha
Sansom John "
Allen Lon Apalachicola
Lucido & Davis "
*Taylor E J "
*Webb John "
Higgenbotham Elija Arcadia
Myer Jacob J "
Jones R F Ashmore
Ham Richard Bartow
Wilson Glen "
Taylor J R Blounts Town
Tillis Wm H Bradentown
Wade Roy W Brooksville
Alstin Crumby Cedar Key
McDuffy James A Clearwater
Tooke Henry E "
Bracco Charles Cocoa
Turner Caesar Condon
Hunt James F Dade City
Jones J L Dady
Bea Der Wm A Daytona
Edwards Arthur R "
Mills Erie D "
Smith Brick P "
Matthews & Carmichael De Funiak Springs
Wilson J W & Son "
Nolan J R De Land
Weeks R O Dover
Cotton David H Dunnellon
Gilmore Samuel "
Holt David H "
Moore Wm Eau Gallie
Smoak J W Fairfield
Muller Charles Fernandina
Rutischausen Walter J "
Sharpe Wm Jr "
Ogden G L Floral
Kellow Frank Fort Meyers
Fool S Eli "
Edge Edward Ft Pierce
Young Peter "
Benson Charles H Gainesville
Dean Loui E "
Debose John D "
Dorman Charles F "
Player Grant F "
Robinson Bros "
Rogers J W Greenville
Moore Grady High Springs
Graham J F Inverness
Banks I W Jacksonville
Beasley C T "
Bloomfield W H "
Boyer C E "
Brenizer J A "
Broward & Gustafson "
Brown L E "
Brown P W "
*Burgess S "
Burrows & Smith "
Cherry James "
Clark W T "
Coley N H "
Crowd Frank "
Daniels H M "
Davis Charles "
*Dean J D "
Dunwoody J D "
Frahm F H "
Gaskin Needham "
Graf R A "
Greentree M A "
Gustafson J E "
Guyton W M "
Hicks C H and J H "
Hicks J W "
Humphries T "
*Johnson Augustus "
*Johnson Perry "
*Johnson Scipio "
Jendricks R M "
Jerima Jerry "
Kaufman C A "
McQuage J A "
Master Nicholas "
Meister H A "
Moody Randolph "
*Morrison Timothy "
*Norton Wm "
*Robinson A G "
Rutledge D "
Schneiders J A "
Shaw Eugene "
Smith & Reddick "

POLK'S FLOUR MILL and GRAIN DIRECTORY
is replete with information valuable to the PRACTICAL MILLER, GRAIN DEALER and all INTERESTED IN MILLING, GRAIN or ALLIED TRADES.

ESCAMBIA REALTY CO. (Incorporated)
REAL ESTATE AGENTS, LOANS AND GENERAL INVESTMENTS, LIFE AND FIRE INSURANCE. 204½ S. Palafox St., PENSACOLA, FLA.

Williams Jefferson	Jacksonville
Hargrave Abe	Jasper
Munch Frank	Jensen
Albert Manuel L	Key West
*Albury James M	"
*Andrews & McCaslin	"
*Cilnton Arthur	"
Cruz Thomas	"
Elbertson Cornelius S	"
Gomez Arturo	"
Gonzalez Trofilo M	"
Gutsen Antonio	"
Hesson & Saunders	"
Karell Perfecto	"
Loquito Barber Shop	"
Malgarat A Alfred	"
Manscal Miguel	"
*Pedican James W	"
Pedroma Manuel	"
Pena Manuel	"
Perez Diedoga G	"
Ramos Felix	"
Rotgers Eduardo	"
Rubio Ramon	"
Russell John A	"
Sarccarass Miguel	"
Sosa Hipolite	"
*Watkins & Bannister	"
Davis Henry	Kissimmee
Miller Benjamin C	"
Wallace James C	"
Rawls L A	Kynesville
Cone Isham L	Lake Butler
Cone I L	"
*Adams R T	Lake City
*Clemons A C	"
*Martin Wm	"
Odom & Killgore	Lakeland
Snowden E A	"
Henderson Daniel	Leesburg
Richardson John P	"
*Johnson Eugene	Live Oak
McDaniel C T	"
*Wood J W	"
*Kees Will	Madison
Kent J G	"
Miller J L	"
*Garrett J Z	Marianna
Stevens Bros	"
Blackshear W C	Mayo
*Martin Edward	"
*Sheffield Abner	"
McFarland S E	Melbourne
Dossey Monroe	Miami
Gaiti John A	"
Pent Wm H	"
Thompson Edward	"
Collins Michael	Milton
Rhodes W C	"
Arnold C O	Montbrook
Brown Frank	Monticello
Moore Wm M	Newberry
Walker E Zanie	"
Riles W P	New Smyrna
Davis John	Ocala
James Wm M	"
Lucius & Fort	"
Parker Wm O	"
Williams George	"
Davis George	Orlando
Harris & Son	"
Jackson A P	"
Jordan & Chatt	"
Rollins Harry	"
Rutherford Frederick W	"
Browning A L	Palatka
Holmes E T	"
Johnson A J	"
Riles W P	"
Arnold George E	Palmetto
Connors Sidney	"
McGregor R P	Perry
Barnes Charles E	Plant City
Chambers George T	"
McElvy Tom W	"
Rasch John H	Punta Gorda
Pittman O W	Quincy
Pulliam W F	Reddick
Cline & Jones	St Augustine
Higdon Mack	"
Mauncy Edgar	"
Parks Wm M	"
Pomar F P	"
Sanders Bee	"
Thomas Wm	"
Lindsley W S	St Petersburg
Eaverlan F E	Sanford
Gramlin Albert	"
Gramling O H	"
Green Benjamin	"
Flood James	Sarasota
Shadwick R B	"
Wilson K H	Sisco
Alvarez Silico L	Starke
Nens John	"
*Cobb Alfred	Tallahassee
Cravey G W	"
*Davis J W	"
*Freeland & Ford	"
*Stewart W G Jr	"
Aguilar Cristobal	Tampa
Blanco & Vilchez	"
*Bronson James	"
Cannella & Mondello	"

H. & W. B. DREW Co.
45-47 & 49 WEST BAY STREET, JACKSONVILLE, FLA.
Office Outfitters
TYPEWRITERS AND SUPPLIES

POLK'S BAKERS' DIRECTORY OF THE UNITED STATES
Contains information and lists valuable to Practical Millers, Grain Dealers and all interested in the Baking, Milling, Grain and allied trades.
PUBLISHED BY R. L. POLK & CO., DETROIT, MICH.

BARBERS—Continued.

*Chisholm Cornelius	Tampa
Ciravella Salvatore	"
*Clinton Joseph C	"
*Dallas Henry S	"
Elk Tonsorial The	"
*Emederos Jose	"
Espinosa Antonio	"
Ferraro Salvatore	"
Garcia Jose	"
Gonzales Miguel	"
*Gordon Nelson	"
*Griffin Charles H	"
Gugino Pedro	"
Hernandez Marco	"
Hernandez Pedro	"
Jiminez Vivente	"
Jochumsen John	"
Leiro M Eulogio	"
Licato & Dominico	"
Lo Cicero Felice	"
Lordato Nicolas	"
Lorenzi Fucarino	"
Macaluso John	"
Mayol Amando	"
Menando Sam C	"
Minutoli Lorz	"
Monroe John C	"
Ortiz Miguel	"
Papia Ferdinand	"
Pardo Vincente	"
*Parrish & Frye	"
Porcel Guillermo	"
Rente Geronimo	"
Rey Andrew	"
Sanitol Barber Shop	"
Sharpe Charles B	"
Siracuse Giuseppe	"
*Thomas Lee R Jr	"
*Thompson Wm F	"
Torretta Nicolo	"
Vaccaro Franco	"
Valdez Emilio	"
Valenti John	"
Valero Antonio	"
Vaughan & Redding	"
Velasco Aurelio	"
Verri Joseph	"
Vidal Simeon	"
*Williams George W	"
*Williams Paul J	"
Williams & Peacock	"
Constarine Zors	Tarpon Springs
Simpson G W	Tavares
Carruthers James L	Titusville
Johnson Perry	"
Weeks Orlando B	Waldo
Gibbs C Lee	Wauchula
Barnes Thomas	Wildwood
Arnold C O	Williston
Sanders Will	Winter Garden
Shaffer D R	Winter Park

BARREL MNFG.

Palatka Cooperage & Barrel Mill	Byrd
Leesburg Cooperage Co	Leesburg
Operators Cooperage Co	"
Meffert J M	Lowell
Cannon & Co	Monticello

***BASE BALL SUPPLIES.**

DREW H & W B CO (See right bottom lines) Jacksonville

BASKET MNFRS.

Irvine Crate & Basket Co — Irvine

BATHS.

McDonald George W — Key West
Bickford Mark — Tampa

***BAZAARS.**

Monroe A W	Bradentown
Osborn A J	"
New York Racket Store	Dade City
Barnes C C	Daytona
Clark & Kincaid	"
Wray George	"
Merhige N D	Jacksonville

BEER BOTTLERS.

ZAPF JOS & CO (See front cover and page 238) Jacksonville
FLORIDA BREWING CO (See page 406) Tampa

BEER—WHOLESALE.

HANNE BROS (See left top lines) Jacksonville
ZAPF JOS & CO (See front cover and page 238) "
MOOG ALFRED Pensacola

***BELTING—LEATHER.**

ATLANTIC SUPPLY CO (See left top lines and page 6) Jacksonville
PLOOF H E MACHINERY CO (See page 191) "

***BELTING—RUBBER.**

ATLANTIC SUPPLY CO (See left top lines and page 6) Jacksonville

MARINE CONSTRUCTION and REPAIRS
Merrill-Stevens Co.
Jacksonville, Fla.

FLORIDA ELECTRIC CO., JACKSONVILLE, FLORIDA.
Wholesale Jobbers and Retail Dealers in
ELECTRIC APPARATUS and SUPPLIES

PLOOF H E MACHINERY CO
(See page 191) Jacksonville

BICYCLE REPAIRERS.

*Eichelberger Conrad Jacksonville
FRAMPTON J E (See page 203) "
Gardner A J "
Harper C D "
*Harrington Mingo "
*McClorey Charles "
Overstreet Albert Kissimmee
Johnson L S Largo
Simmons Jesse W Plant City
Reid R J St Augustine
Rodgers W B St Petersburg
Leese J P Stuart
Handley C R Tallahassee
Capers Wm Tampa
Houston Philip L "

BICYCLE SUPPLIES.

Austin W W Daytona
FRAMPTON J E (See page 203) Jacksonville

BICYCLES.

Bryan M L Arcadia
Crum J D & Co Bartow
Holcomb & Holcomb "
Fogarty John Bradentown
Manatee Cycle Co "
Acme Cycle & Supply Co Daytona
Austin Wilson W "
Pollard G E "
Thompson Graham "
Wingate Cassie B "
Yeargin C H De Land
Butner W D "
Bell & Hampton Fernandina
Mann & Swain "
Powell J C Fort Meade
Walker W T Fort Myers
Anderson Wm Gainesville
Anderson C T Jacksonville
*Anderson J E "
Cunningham J A "
FRAMPTON J E (See page 203) "
Hall J R "
Kahn Leopold "
Marzyck H G "
Shad Bros "
Wiesenfeld & Nelms "
Bailey W F & Co Key West
Johnson Charles W "
Overstreet Albert Kissimmee
Flowers E G Lake City
Lyle & Dexter Live Oak
Davies Bros Marianna
Burkhark Frederick M Miami
Carroll & Clark "
Harper & Harper "
Jones Thomas M "
McIntosh & Richardson "
Miami Cycle Co "
Vereen Jeremiah C "
Skipper Robert J New Smyrna
Turner J P "
Batchelor De Orlando
Shaniborger Jacob "
Lancaster E T Palatka
Strobhar F S Punta Gorda
McCallum Bros St Augustine
Vansart Charles "
Wheeler & Allen "
Wiegand P "
Strum Cycle & Supply Co St Petersburg
Barber Callie D Tampa
Highsmith & Russ "
Place & Robinson "
Tampa Cycle Co "
Vallina Andres "
West Coast Automobile Co "
Arthur W E Tiger Bay
Parker Bros Titusville
Waid H E Welaka
Barco G C West Palm Beach
Gruber M E "
Huffotetler Wm I "
Potter B M "
Batchelor De Winter Park

BILL POSTERS.

Suwannee Advertising Co Live Oak
Hall J M Madison
Tampa Advertising & Bill Posting Co Tampa

BILLIARDS AND POOL.

Green Herbert Arcadia
Allen Lou Apalachicola
Carpenter C F Bartow
Fisher J F Bradentown
O'Neal Wm & Co Carrabelle
Tillis Osie M Clearwater
Freeman J C Crystal River
Lee Wiley R Ft Myers
Waters E H Gainesville
Bayer Henry R Jacksonville
Brown & Conroy "
*Floyd Carlton "
Hatem George "
Hudnell G W "

POLK'S PUBLICATIONS: Gazetteers and Business Directories of Many States, Medical Register and Directory of North America, Dental Register and Directory of the U. S. and Canada, Millers', Lumber and Real Estate Directories, and OVER 80 CITY DIRECTORIES.

Hanne Bros., Cor. Adams & Cleveland Sts. JACKSONVILLE, FLA.

HANNE'S "ORIGINAL 44" OLD RYE stood a test over 15 years before a critical public.

BILLIARDS AND POOL—Cont'd.

Lansing P H	Jacksonville
Livingstone Norflet	"
Lyons Jesse	"
Payer H R	"
Second Guy	"
Bess Morgan C	Kissimmee
Bryant Emory	Lakeland
Frederick W D	Live Oak
*Wood J W	"
Miller J L	Madison
Perry Evans A	Miami
Connors Sidney	Palmetto
Faison & Parramoure	Plant City
Punta Gorda Candy Co	Punta Gorda
Genovar E	St Augustine
Lamp L	"
Masters Harry S	"
Mickler R D	"
Williams Thomas W	Sanford
Wynne R T	"
Baer H G	Sarasota
Escandon Claudio	Tampa
Honeycutt Henry B	"
Kite Washington E	Waldo

BLACK OILS.

GULF REFINING CO (See right bottom lines and page 7) Tampa

BLACKSMITHS.

Pettit A M	Alachua
Gibson Co The	Apalachicola
Hull B W	Apopka
Ohse Wm	"
Barnett E M	Arcadia
Morgan L L	"
Skinner James	Archer
Taylor David	"
Simmons J J	Ashmore
Lee W A	Balm
Bohannon Bros	Bannerville
Outlaw J H	Bartow
Rogers & Co	"
Babcock E M	Bayard
Jones J W	Bell
Waters M L	"
Freeman J A	Belleview
Brewton N J	Bluff Springs
Bryant C A	Bowling Green
Bradentown Machinery & Wagon Works	Bradentown
Harris Samuel B	"
Thomas F A	Bronson
Thornton Isaac D	"
McCoy Henry J	Brooksville
Wilson Z T	Brooksville
Wells T B & Co	Callahan
Hawkins L B	Clearwater
Henderson J R	Cobb
Miller J L	"
Hart W A	Cocoa
Niblack Pomeroy	Columbia
Feeache Robert	Condon
Risher L F	Crystal River
Smith G W & Son	"
Green A J	Dade City
Ward James K	"
Green Jesse	Dahoma
Foy G A	Daytona
Roberts A P	"
McCallum T A	Deerland
Miller J M	"
Smith & Miller	DeFuniak Springs
Hodgkin Scott	De Land
Bugbee C L	Dillon
Rains R	Dills
Ward W P	Double Ink
Fletcher J W	Downing
Hood Ollie	Dunnellon
McCrady Frederick W	"
Jones T J	Durant
Morse George	Earleton
Webb J T	Eustis
Jones A J	Fairfield
Fernandina Marine & Blacksmith Co	Fernandina
Ward Wm E	"
Baker J D	Floral City
Blackburn T A	Fort Meade
Cates C F	Ft Myers
MIMS ROBERT E JR	Ft Pierce
Knight Ludwell R	Ft White
Wade A H	"
Barnett J M	Gainesville
Benson H E & Son	"
Denham H W	"
Pedrick C C	"
McCoy R A	Gardner
Brassell M C	Glendale
Russell Bert	Glenwood
Steadman T J	Glory
Womack R M	Havana
Dyess Benjamin F	Hawthorn
Dedge Francis W	High Springs
Knight Melcomb	"
Rivers W J	"
Stoutamire W D	Holland
Besant Charles	Inverness
Story H W	"
Boote Joseph	Jacksonville
Brewer C H	"
Broward F W	"

LUMBER MANUFACTURERS, DEALERS, CONSUMERS, and the entire Lumber Interests of the United States. POLK'S LUMBER DIRECTORY, 1901-02. CHICAGO, ILL.

JACKSONVILLE'S SUBURBS have made fortunes for others and will make money for you if you invest right. We control some of the best. Write us for money-making land investments in this growing city.
JACKSONVILLE DEVELOPMENT CO., Jacksonville, Fla. (See page 2)

*Clay W M	Jacksonville
Crowley John	"
Faulkner J W	"
*Harden Henry	"
*Jackson J J	"
Johnson P F	"
McGarnay J F	"
*Macon F A	"
Manning J L	"
Norton Benjamin	"
Smith & Neil	"
Van Ness J B	"
Howsing A J	Jay
Cole Arthur	Jensen
Maltby F A	Johnstown
*Baptiste Herbert J	Key West
Henson Philip R	"
*Hogans Alexander	"
*Johnson Samuel	"
Kemp George W	"
Singleton Clarence S	"
Walterson Bros	"
Dann E P	Kissimmee
Cosner Martin	"
Arthur ——,	Kynesville
Rivers W L & Co	Lake Butler
Scarborough J H	"
Tallman Frederick	"
Lakeland Wagon Works	Lakeland
Terrell Foster B	"
Jay Tyra	Leesburg
Atkinson C C	Lemon City
Mettair Wm M	"
Rivers J J	Leno
*Davis George	Live Oak
*Detwiler Simon	Madison
Horne J C & Son	"
Walker G W	"
Gramling C P	Manila
Cook Roy W	Manatee
Barber W B	Marianna
Mosstman Charles	Melbourne
Humphrey S B	Meredith
Crowley J J	Miakka
Cone Charles	Miami
Dann Joseph A	"
Dykes George M	"
Atkinson E D & Co	Micanopy
Stokes W E	"
Register A L	Middleburg
Holland J S	Midway
Amos H E	Milton
Brown Frank	"
Gramling F C	"
Clark Ernest	Montbrook
Dort A W	Moss Bluff
Maines D V	Mounteocha
Sparks W A	Mounteocha
Bryan & Sweat	Mulberry
Holt J M	Newberry
Partin J M	"
Colee Bros	New Smyrna
Hart M C	"
Smith R F	Oakland
Smoak J L & Son	Ocala
Helm Harold	Oneco
Demro G	Orange City
Berry Hubert H	Orlando
Osteen A C	Osteen
Kinsman J H	Palmetto
Griffin W R	Pebble
Chaney J M	Perry
Chauncey J M	"
Walker J D	"
Lindsay A J	Philippi
Larson Jonas	Piedmont
Boone & Christie	Plant City
Dreene James	"
Mott & Luke	"
Masters M M	Ponce de Leon
Valintine V J	Providence
Reaves J J	Quincy
Sparrow J H	"
Masters S	St Augustine
Binnie Henry	St Petersburg
Harvey J M	Sarasota
Hunter Solomon L	"
*Harvey James	Sparr
Moitt Arthur E	Starke
Blackman J H	Stella
Barren J D	Sumpterville
Adkison W H	Tallahassee
Ferrell J D	"
*Williams Tony	"
Bishoff Frank J	Tampa
Boyett Luther F	"
Kissinger Stepher Jr	"
Schell & Chryst	"
Sougher W Sherman	"
West Wm A	"
Lathers George	Tarpon Springs
Fletcher J R	Terra Ceia
Ennis & Fort	Titusville
Dake C C	Trenton
Young J D	Turkey Creek
Melvin L W	Valle
Sparkman G H A	Waldo
Rogers Henry N	Wauchula
Southerland & Teachey	"
Oder J T	Waukeenah
Pritchard Glendon	Wausau
Strickland Berry	"
Davenport M A	Weirsdale

Are You Going East? If so, use SEABOARD AIR LINE RAILWAY

POLK'S REAL ESTATE AND FINANCIAL REGISTER OF THE U. S. AND CANADA
A valuable reference book containing laws of each State, lists and other information valuable to the Real Estate and Financial Interests.
PUBLISHED BY R. L. POLK & CO., DETROIT, MICH.

BLACKSMITHS—Continued.

Carter B F — West Palm Beach
Miller & Abrams — "
Flowers J W — Whitfield
Curington T N — Wildwood
Hogan T A — Williston
Payne W D — "
Dodd & Elwell — Winter Garden
Knight J E — Zolfo

BLANK BOOK MNFRS.

DREW H & W B CO (See right bottom lines) — Jacksonville

***BLOWER SYSTEMS.**

EAGLE CORNICE & SHEET Metal Works (See back cover and adv in Cornice Mnfrs) — Tampa

***BLUE PRINTS.**

SOUTHERN SUN PRINT CO (See left bottom lines.) — Jacksonville

***BOAT BROKERS.**

TAMPA PLUMBING & SUPPLY Co (See right top lines and page 3) — Tampa

BOAT BUILDERS.

Johnson S J — Apalachicola
Bruce George — Bagdad
Fogarty John — Bradentown
Lapp E A — Bulow
HODGES W RANDOLPH (See page 114) — Cedar Key
Pickett James M — "
Spicer H M — Cromanton
Studebaker Bros — "
McDonald Charles — Daytona
Lyman M K — Delray
Brown Edd — Dunedin
Houston John — Eau Gallie
Emery C H — Eulalia
Harris F E — "
Helgrain A — "
Olson Julius — "
Singletary C — Floral Bluff
Gladwin Robert R — Ft Pierce
Ludlow Charles — Leesburg
Collier W D — Marco
Goode A J — Melbourne
Verity E — Merritt
Miami Boat Works — Miami
Hoodless John — Milton
Emery Charles — New Berlin
Fisher A B — "
Kemp David — "
Reimund Charles — "
Smith D A K — "
Williams Eugene — "
Cail J T — Orchid
Michael W H — "
Boyd Wm M — Palatka
Pillsbury A N Jr — Palma Sola
Pillsbury E Q — "
Willard Charles P & Co (Inc) (Winthrop Harbor Ill.) — Pensacola
Bell O A — Punta Gorda
Gengrow George — Rockledge
TAMPA STEAM WAYS CO (See page 407) — Tampa
Hitchcock F N — Titusville
Lorillard Boat Co — "
Marine Railway & Boat Yard — "
Cail T J — Wabasso
Sears George — "

Chas. P. Willard & Company,

Winthrop Harbor, - Illinois

—BUILDERS OF—

Steel Stern Wheel Steamers, Tugs, Yachts and Launches. Also Boilers and Engines—For Marine Only.

High Pressure, Compound and Triple Expansion and Stern Wheel Marine Engines.

CATALOGUE FREE, WRITE FOR SAME.

DIAMONDS

We Carry a Very Large Stock. Prices are the Lowest.
R. J. RILES CO., 15 W. Bay St.
(See adv. page 6.) **Jacksonville, Fla.**

ACCIDENT AND HEALTH
INSURANCE

C. M. LOWE,
GENERAL INSURANCE
JACKSONVILLE, Fla.

Conner S M Welaka
WILLARD CHAS P & CO (See adv) Winthrop Harbor, Ill

*BOAT BUILDERS SUPPLIES.
CHASE GEO E & CO (See page 197) Jacksonville

*BOAT COVERS—CANVAS.
CHASE GEO E & CO (See page 197) Jacksonville

*BOAT PUMPS.
NASH C & SON (See page 130) Daytona

*BOILER MAKERS.
Smith George W Crystal River
MERRILL-STEVENS CO (See left bottom lines.) Jacksonville
CAIN-O'BERRY BOILER CO The (See page 315) Orlando
Dotson & Co Pensacola
Merrill W G Tallahassee
TAMPA FOUNDRY & MAchine Co (See page 408) Tampa

*BOILER TUBES.
ATLANTIC SUPPLY CO (See left top lines and page 6) Jacksonville

*BOILERS—NEW AND SECOND HAND.
KAUFMAN METAL CO (See page 205) Jacksonville

BOILERS—STEAMBOAT.
WILLARD CHAS P & CO (See adv) Winthrop Harbor, Ill

*BOILERS AND ENGINES.
ATLANTIC SUPPLY CO (See left top lines and page 6) Jacksonville
PLOOF H E MACHINERY CO (See page 191) "

*BOND DEALERS.
HOLMES SAMUEL P & CO (See bottom edge and page 187) Jacksonville

*BONDS AND STOCKS.
HOLMES SAMUEL P & CO (See bottom edge and page 187) Jacksonville

REALTY-TRUST CORPORAtion (See page 289) Miami

BOOKBINDERS AND BLANK BOOK MNFRS.
Pepper Publishing & Printing Co Gainesville
DREW H & W B CO (See right bottom lines.) Jacksonville
NEWS PUBLISHING CO (See pages 339-340) Pensacola
RECORD CO THE (See pages 369-370) St Augustine
Capital Publishing Co Tallahassee

*BOOK CASES—SECTIONAL AND SOLID.
HERCULES A (See page 391) Starke

BOOKS AND STATIONERY—WHOLESALE.
DREW H & W B CO (See right bottom lines.) Jacksonville

BOOKS AND STATIONERY.
Moore Mrs M A Apalachicola
Clark George H Daytona
Selden & Co "
Cochran L F De Funiak Springs
Allen W A & Co De Land
Smith C F Eustis
Simmons F W Fernandina
Zander H W & Co Fredonia
Vidal A L & Co Gainesville
Evans Wm Island Grove
DREW H & W B CO (See right bottom lines.) Jacksonville
Jacksonville Book Store "
*Johnson J H "
Jones O T "
Rahner Henry B "
Vance A B "
Stephens John H Key West
Markham J L Lake City
Cook C C Live Oak
Lewis T N Mount Dora
Smith Julius Miami
Branch Wm S Orlando
Curtis & O'Neal "
Martin George W Ocala
Cochran F C Palatka
Rowton C E "
Williamson S T Quincy
RECORD CO THE (See pages 369-370) St Augustine

Polk's Medical REGISTER AND DIRECTORY of North America.
Contains up-to-date lists of all Physicians, Hospitals, Sanitariums, etc. For prospectus, address R. L. Polk & Co. DETROIT, MICH.

AUDITORS and ACCOUNTANTS

Hutchinson Audit Co.
Dyal-Upchurch Bldg., Jacksonville, Fla.
(See adv. in classified Auditors and Accountants.)

BOOKS AND STATIONERY—Continued.

Kemp C E & Son	St Petersburg
Hull N B	Starke
Capital Publishing Co	Tallahassee
Clark E W	"
Hill J F	"
Chenot W E	Tampa
Dawley Thomas H	"
Gibbs R Stewart	"
Tampa Book & News Co	"
Collins F L	Winterhaven

BOOT AND SHOE DEALERS.

Brash M	Apalachicola
Flatauer Adolph	"
Montgomery James & Son	"
Josephson I M	Bagdad
Wallace George B	Bradentown
Winston N B	Bushnell
Austin J A	Crescent City
Cone F S	"
Cowles J W	"
Hendley J A	Dade City
Kaplan M	De Funiak Springs
Davis Michael	De Land
Dreka G A & Co	"
Sawyer J N	"
Decker C H	Eustis
Mizell Jackson Jr	Fernandina
Prescott J H	"
Union Mercantile Co	"
Hendry & Goldsmith	Fort Pierce
Duval Charles W	Gainesville
Hyde & Tench	"
Matheson James D	"
Smith Lewis C	"
Jameson James K	High Springs
Baker B (2nd hand)	Jacksonville
Baker J (2d hand))	"
CLARK J J	"
Cole C F Shoe Co	"
Emery & Co	"
Finkelstein Charles	"
Hammerman H (2d hand)	"
Jordan & Schmidt	"
Kohn Furchgott Co	"
Latson E W Shoe Co	"
Livingston W F	"
McDaniel A L & Co	"
Marvin Chas Co	"
Marvin Shoe Co	"
Myerson D P	"
Oak & Patterson	"
Simmons & Dudley	"
Spiers W P Co	"
Wexler M	"
Wheeler & Co	Jacksonville
Oppenheim H W	Jasper
Gibbons George E	Key West
Herrick Homer W	"
Johnson Vesey A	"
Waite George S	"
Dann Charles W	Kissimmee
Stanford H Clay	"
Hough & Bunch	Lakeland
O'Daniel J W & Son	"
Butler Bros	Live Oak
Halvenston & Hayman	"
Lazarus Moses	"
Lewin A H	"
Rubenstein Mrs Fanny	"
Surasky Bros	"
White S J	"
Beggs T J & Co	Madison
Overstreet W S	"
Taylor W M	"
Farrior J D	Marianna
Driggers D E	Mayo
Cohen Bros	Milton
Fisher & Co	"
Jones P W	"
Jones T W & Co	"
Josephson I M	"
Chambers Wm J	Ocala
Foor Abraham M	"
Duckworth C G & Co	Orlando
Curry & Lane	Palatka
McIver A M	"
Bennett J W	Perry
Caswell & Beaty	"
Oelsner, Bowman & Felder	"
Hull & Burney	Plant City
Dekle M L Jr	Quincy
Ginsberg A H	"
Sharon J G & Bro	"
Bennett & Co	St Augustine
Estes Shoe Store	"
Quest F	"
Usina Albert	"
Dent & English	St Petersburg
Thrasher D L	Sanford
Woodruff F L	"
Morgan John W	Starke
Alford E H	Tallahassee
Basha Mrs M K	"
Clarke W L	"
Duval Bros	"
Evans R J	"
Levy Bros	"
Nash Mrs Sophia	"
Wight & Burns	"
Wilson W R	"
Colado Francisco	Tampa

POLK'S DENTAL REGISTER AND DIRECTORY of the United States and Canada.
Contains an up-to-date list of all Dentists.
For Prospectus, address **R. L. Polk & Co.** DETROIT, MICH.

POLK'S PUBLICATIONS: Gazetteers and Business Directories of Many States, Medical Register and Directory of North America, Dental Register and Directory of the U. S. and Canada, Millers', Lumber and Real Estate Directories, and OVER 80 CITY DIRECTORIES.

Glenn Shoe Co Tampa
Maas Bros "
Spencer L V & Co "
Tampa Shoe Store "
Vatterlin Henry F "
Wolf Bros "
Lamb Shoe & Clothing Co Tioga
Gardner C A Titusville
Kline Julius "
Eaton J W Welaka
Greenwood C L "

BOTTLE DEALERS.

Jacksonville Paper & Bottle Co Jacksonville

*BOTTLERS—BEER.

ACME BOTTLING WORKS (See page 150) Fernandina
HANNE BROS (See left top lines.) Jacksonville
ZAPF JOS & CO (See front cover and page 238) "
FLORIDA BREWING CO (See page 406) Tampa

*BOTTLERS—MINERAL WATER.

HANNE BROS (See left top lines.) Jacksonville
FLORIDA BREWING CO (See page 406) Tampa

BOTTLING WORKS.

Apalachicola Bottling Co Apalachicola
Arcadia Bottling Works Arcadia
Crown Bottling Works Archer
Bartow Bottling Works Bartow
Standard Bottling Works Bradentown
Brooksville Bottling Works Brooksville
Crown Bottling Works Chipley
Smith Wm "
Fast Coast Bottling Works Daytona
Florida East Coast Bottling Works "
Thomas & Livingston "
Dunnellon Bottling Works Dunnellon
ACME BOTTLING WORKS (See page 150) Fernandina
Reed J R "
Rutishausen J J "
Ft Myers Bottling Works Ft Myers
Ft Pierce Bottling Works Ft Pierce
Gainesville Bottling Works Gainesville
Golden Rule Bottling Works "
High Springs Bottling Works High Springs
Florida Koca-Nola Bottling Co Jacksonville
Jacksonville Coca-Colo Bottling Co "
Jacksonville Steam Bottling Works "
Kornahrens J L "
Ossinsky Philip "
Jasper Bottling Works Jasper
Southern Bottling Works Key West
Cobb B F Kissimmee
Standard Bottling Works "
Lakeland Mnfg Co Lakeland
Polk County Bottling Works "
Leesburg Bottling Works Leesburg
Live Oak Bottling Works Live Oak
Suwannee Bottling Works "
Madison Bottling Works Madison
Wall & Gowin Miami
Powell W R Milton
Monticello Bottling Works Monticello
Mulberry Bottling Works Mulberry
Ocala Bottling Works Ocala
Orlando Bottling Works Orlando
Perry Bottling Works Perry
Pace Ice & Bottling Works Quincy
Keen Bros (soda) River Junction
St Petersburg Bottling Works St Petersburg
Crown Bottling Works Starke
Starke Bottling Works "
Middle Florida Ice Co Tallahassee
Crystal Bottling Works Tampa
Excelsior Bottling Works "
Tampa Coca-Cola Bottling Works "
Tampa Bottling Works "
Tarpon Springs Bottling Works Tarpon Springs
Lake Worth Bottling Works West Palm Beach

BOX MNFRS.

Bond E W Co The Lake Helen
Holway D N & Co (cigar) Tampa

BOWLING ALLEYS.

Tillis Osie M Clearwater
Hayes Clarence A Gainesville
Secord Guy Jacksonville

GULF REFINING CO.
TAMPA, FLORIDA. (See page 7)
Kerosene
Gasoline
Lubricants
Write for Prices

Woodworking Saw Mill } Machinery Atlantic Supply Co. 112-114 E. Bay Street, Jacksonville, Fla. (See adv. page 6.)

BOWLING ALLEYS—Continued.

Baker F R — Jensen
Warnell Co The — Lockhart
Secrest J J — Palatka
Hillsboro Bowling Alleys — Tampa
Overland Bowling Alleys — "
Waid H E — Welaka

***BRASS FOUNDERS.**

TAMPA FOUNDRY & MAchine Co (See page 408) — Tampa

***BRASS GOODS.**

TAMPA PLUMBING & SUPPLY Co (See right top lines and page 3) — Tampa

BREWERS.

FLORIDA BREWING CO (See page 406) — Tampa

BREWERS AGENTS.

HANNE BROS (See left top lines) — Jacksonville

BRICK.

FITZGERALD CO THE — Jacksonville

***BRICK—FIRE.**

RICHARDSON H H CO (See right bottom lines) — Jacksonville

BRICK MNFRS.

Crary J W — Bluff Springs
Pensacola Brick Co — Bohemia
Mickler O O — Callahan
Campville Brick Co — Campville
FLORIDA WHITE PRESSED Brick Co (See page 189) — Jacksonville
Jacksonville Brick Co — "
Jacksonville Tile & Paving Co — "
McDonell Brick & Cement Co — "
Bond Sandstone Brick Co — Lake Helen
Live Oak Sand Lime Brick Co — Live Oak
Florida State Reform School — Marianna
Union Brick Co — Middleburg
Ocklocknee Brick Co — Ocklocknee
McMillan Brick Co — Pine Barren
Sorrento Brick & Lumber Co — Sorrento
Ocklocknee Brick Co — Tallahassee
Tampa Sand, Lime & Brick Co — Tampa
Tampa Sand, Lime & Brick Co — Valrico
Keystone Brick Co — Whitney
Walker S E — "

***BRICK MNFRS—ORNAMENTAL.**

FLORIDA WHITE PRESSED Brick Co (See page 189) — Jacksonville
RICHARDSON H H CO (See right bottom lines) — "

***BRICK MNFRS—PRESSED.**

FLORIDA WHITE PRESSED Brick Co (See page 189) — Jacksonville

***BRICK, SAND AND LIME.**

FLORIDA WHITE PRESSED Brick Co (See page 189) — Jacksonville

***BRICK AND TILE MNFRS.**

FLORIDA WHITE PRESSED Brick Co (See page 189) — Jacksonville
Hildreth C N — Live Oak
Tampa Tile & Granolithic Co — Tampa

BROKERS.

Courley Charles (fruits) — Buena Vista
Borden N B & Co (lumber)) — Fernandina
Duryea Wm B Co (lumber) — "
Heitman H E — Ft Myers
Andrews J O — Gainesville
Field & Taylor (mdse) — Jacksonville
Fleming P W & Co (mdse) — "
Holmes Maxwell & Ferris (mdse) — "
Merritt R E & Co (mdse) — "
Munoz J I (mdse) — "
Oakley C B & Co (mdse) — "
Taylor & Co — Key West
Madied Francisco — "
Taylor & Co (ship) — "
Drewdy A S (fruit) — Kissimmee
Wilson Wm C (fruit) — Leesburg
Glazier & Barnes (fruit) — Manatee
Chazal Louis R (phosphate) — Ocala
Roess M J (lumber) — "
Helm J G H (fruit) — Oneco
Andrews Edward F (fruit) — Palmetto
McLean J N (fruit) — "
Daniels Robert (fruit) — Plant City

POLK'S REAL ESTATE AND FINANCIAL REGISTER
IS A VALUABLE BOOK OF REFERENCE IN
REAL ESTATE AND FINANCIAL CIRCLES

STEAM AND HOT WATER HEATING APPARATUS

Tampa Plumbing & Supply Co. (See page 3.)

English James R Plant City
Ausley & Co (cotton) Pensacola
Wotitzky Edward (fruit) Punta Gorda
Truby Jacob M (fruit) Starke
Bowyer F C & Co (ship) Tampa
Edwards Sterling A "
FULLER W R & CO (Fruit) "
Hargrove Henry C "
Judy Allen "
McRee John W "
Phillips J Harvey (drug) "
Tampa Brokerage Co "
Turner Nathan L (grain) "
Armstrong F C (fruit) Terra Ceia
Moody N A (fruit) Turkey Creek
Alexander & Baird (fruit) Wauchula
Smith A G (fruit) "

***BROKERS—FRUIT AND TRUCK.**

SAUNDERS E C & CO (See page 312) Oneco

***BROKERS—GENERAL.**

HOLMES SAMUEL P & CO (See bottom edge and page 187) Jacksonville
REALTY-TRUST CORPORA-tion (See page 289) Miami

***BROKERS—INVESTMENT.**

HOLMES SAMUEL P & CO (See bottom edge and page 187) Jacksonville

***BROKERS—REAL ESTATE.**

JACKSONVILLE DEVELOP-ment Co (See right top lines and page 2) Jacksonville

***BROKERS—STOCKS AND BONDS.**

Fisher A A Jacksonville
HOLMES SAMUEL P & CO (See bottom edge and page 187) Jacksonville
JACKSONVILLE DEVELOP-ment Co (See right top lines and page 2) "
Lawrence J D "
Brown & Co Key West
Ausley & Co Pensacola
Hunter & Co Tampa
Riggs Jasper T "

BROOM HANDLE MNFRS.

Dilly E M Richmond

BROOM MNFRS.

Jacksonville Broom Mnfg Co Jacksonville
Dilly E M Richmond
Lenfestey Broom Works Tampa

***BUILDERS.**

PALMER H W (See page 209)) Jacksonville
SILSBE R JR (See page 197) "
Tropical Building & Investment Co Key West

***BUILDING MATERIAL—WHOLESALE.**

RICHARDSON H H CO (See right bottom lines) Jacksonville

BUILDING MATERIALS AND SUPPLIES.

BOND LUMBER CO Daytona
DAYTON NORMAN S (See page 130) "
ROSS P A (See page 147) Eustis
FITZGERALD CO THE Jacksonville
Foster J R "
RICHARDSON H H CO (See right bottom lines) "
Curry's Wm Sons Key West
Key West Cement Co "
Lumley T A Ice Co "
McDudley James M "
Streety J D Lake City
South Florida Lumber and Supply Co Lakeland
Rushton Moses G Manatee
McDonald J A & Co The Miami
Roux E T & Son Plant City
Wordehoff Henry B "
HAMBLEN C F (See page 365) St Augustine
St Petersburg Novelty Works "
FERNALD GEO H HARDWARE Co (See page 381) Sanford
Child Bros Tallahassee
Gilmore & Davis Co "
Yaeger L C "
FULLER W R & CO Tampa
Ireland & Walker Milling Co "
Knight & Wall Co "
Phillips I W & Co "
Noblit Granville E Tarpon Springs

POLK'S FLOUR MILL and GRAIN DIRECTORY
is replete with information valuable to the PRACTICAL MILLER, GRAIN DEALER, and all INTERESTED IN MILLING, GRAIN or ALLIED TRADES.

The "Auto-Marine" Co.

Dealers in High-grade GAS and GASOLINE ENGINES (Marine and Stationary), with a complete line of Accessories and Boat Fixtures. Call or write for catalog.

THE AUTO-MARINE CO., 4 Viaduct, Jacksonville, Fla.

***BUILDING PAPER.**

RICHARDSON H H CO (See right bottom lines) Jacksonville

BUILDING AND LOAN ASSOCIATIONS.

Central Trust Building & Loan Assn Jacksonville
Peoples Building & Loan Assn Tampa
Tampa Building & Loan Assn "
Tampa Building & Investment Co "
West Tampa Building & Loan Assn "
Ybor City Building & Loan Assn "

BUILDING AND LOAN COMPANIES.

Dade County Security Co The Miami
MIAMI & SUBURBAN LAND Co "
TROPICAL HOME IMPROVEment Co "

***BURLAP BAGS.**

FLORIDA BAG MNFG CO (See page 203) Jacksonville

***BURLAP IMPORTERS.**

FLORIDA BAG MNFG CO (See page 203) Jacksonville

***BUSINESS BROKERS.**

REALTY-TRUST CORPORAtion (See page 289) Miami

BUSINESS COLLEGES.

Beller D F De Land
FLORIDA COMMERCIAL COLlege Jacksonville
SOUTHERN BUSINESS COLlege (See adv in Colleges, Schools etc) Live Oak
TAMPA BUSINESS COLLEGE (See adv in Colleges, Schools etc) Tampa

***BUTTER AND EGGS—WHOLESALE.**

CHRISTOPHER WM H (See adv in Produce) Jacksonville
ELGIN BUTTER CO OF FLORida "

CABINET MAKERS.

Barnes S A Jacksonville
Jones J L "
Eddings, Patch & Eddings Tampa

***CALCIUM CARBIDE.**

TAMPA PLUMBING & SUPPLY Co (See right top lines and page 3) Tampa

CANNING FACTORIES.

Bay City Packing Co Apalachicola
Green Point Oyster Co "
Ruge Bros Canning Co "
Dick W G Bartow
Burnham E S Co Caxambas
Planters Packing & Preserving Co Delray
Cumberland Sound Packing Co Fernandina
Williams O L Hoey
Granday A Canning Co Key West
Latham Canning Co Lakeland
Price Nathan Melrose
Gurney L H Merritt
Williams Orlando L Tampa

***CARNATION GROWERS.**

MILLS C D (See page 207) Jacksonville

CARPENTERS, CONTRACTORS AND BUILDERS.

Gothy Edward Anclote
Hope James "
Cunningham N W Anna Maria
Zingarelli J F Apalachicola
Harris B H Barkers
McHale W C Bayard
Manatee Bldg & Lumber Co Bradentown
Morris C E Buckhorn
Green David Chason
Henderson J R Cobb
Miller J L "
Booth Wm E Cocoa
Blood D Condon
Vrooman J H & Son Coronado
Lanier B T Dalkeith
Fielding I T Day
Gove S H Daytona
Hart M P Deerland
Hinote Reilo "
Corfe W G Delray
Maull J W Denver
Barnes A J Dunedin
Melton R Farmdale
Collins W T Fivay
Wilson Albert Frontenac
Bower J B Georgiana

E. R. BECKWITH, State Dealer for

The Monarch Visible Typewriter

And all Office Appliances, Postoffice Box 21, Tampa, Fla.

Chas. R. Boone
REAL ESTATE

City and Suburban Property a Specialty
Orange Groves and Timber Lands.
Jackson Building,
604½ Franklin St.
Rooms 16 and 17. Phone 1518.
TAMPA, FLORIDA.

Broner A L — Georgiana
Mendell George E — Hawks Park
Hazen C N — Highland Park
Hazen H E — "
Brown T J — Jacksonville
Hadlow W T Co The — "
Jackson H H — "
Marvin & Seeds — "
PALMER H W (See page 209) — "
SILSBE R JR (See page 197) — "
Mitchell M M — Jensen
Lee L W — Keystone Park
Higgs Lawrence — Key West
Barns A E — Kissimmee
Farley J F — Malabar
Beaujean Claude — Melbourne
Goode A J — "
Casten Chris — Nashua
Grey T J — New Berlin
McDonald Dan — "
Richard C E — "
Goold E H — Oneco
Whelden M C — Orange City
Oliver —— — Orlando
Webb W B — Osprey
Raymond A E — Owanita
Owens O O — Oxford
PALATKA NOVELTY WORKS (See page 321) — Palatka
Haight C C — Palm Beach
McGuire & McDonald — "
Wetherill J E — Palmetto
Driggess J A — Pebble
Hays Jas — "
Griffin W R — "
Crawford R L — Portland
Lenterfitt J R — "
Carr W H — Quincy
Giddings Charles — Saffold
Brinkly Oscar — Sawdust
Mosbey J N — Shiloh
Lent Victor — Sorrento
Noble Wm — "
Ward F M — Stella
Perry Bros — Tampa
Wittmeyer Christian E — "
Entz G W — Tavares
Orth C M — "
Hitchcock F N & Co — Titusville
Goff M A — Turkey Creek
Stoddard A S — Wabasso
Vreeland J B — "
Dodd & Elwell — Winter Garden
Holloway T H — Wulfert

CARPETS, OILCLOTHS, ETC.

Clark H E — Jacksonville

CARRIAGE AND WAGON DEALERS.

Harper & Coleman — Chipley
Hinson J W — Cottondale
Wilson & Deal — Graceville
Armington H T & Son — Jacksonville
McMurray & Baker — "
SABEL BROS (See adv below also adv in Junk) — "

SABEL BROS.

515-518 W. Bay St.,
JACKSONVILLE, - - FLORIDA

Vehicles and Harness

AGENTS FOR
Studebaker and Florence Farm and Turpentine Gear

Savannah Buggy Co — "
Florida Live Stock & Vehicle Co — Live Oak
Hinely-Stephens Co — "
Fraleigh-Lines-Shelfer Co — Madison
Madison Wagon & Buggy Co — "
Daniel & Milton — Marianna
Smith J D — "
Wordehoff Henry B — Plant City
Fraleigh-Lines-Shelfer Co — Quincy

CARRIAGE AND WAGON MAKERS.

Strait A L — Altoona
Rogers & Co — Bartow
Babcock E M — Bayard
Freeman J A — Belleview
Morris P Q — Buckhorn
Florida Wagon Works — De Land
Hodgkin Scott — "
Klapp W H & Co — Ellzey
Eustis Wagon Works — Eustis
Webb J T — "
Baker J D — Floral City
Mims R E — Ft Pierce
Pedrick C C — Gainesville
Bischoff —— — Gary
Norton H — Hicks
Spears J — Ivan
Chapman F A — Jacksonville
Geter Bros — "
Girvin J W Carriage Co — "
Smith & Neil — "

FOR the NORTH and EAST
The Seaboard Air Line R'y is the shortest line to
Savannah

SEABOARD
AIR LINE RAILWAY

SOUTHERN HOTEL In the Heart of the Business District.
Mrs. F. L. Bowen, Mngr. 18-20 E. Garden Street, PENSACOLA, FLA.

CARRIAGE AND WAGON MAKERS—Continued.

Maltby F A — Johnstown
Prime Wm H Jr — Key West
Hatcher W E — Live Oak
Kinsman J J — "
Sanberg C E — "
Mosstman Charles — Melbourne
Jackson Harry — Melrose
Crowley J J — Miakka
Berry B W — Monticello
Perkins & Berry — "
Gates Arthur G — Ocala
Meadows Harry H — "
Ocala Wagon Works — "
Demro G — Orange City
Cook Automobile & Carriage Co — Orlando
Holland Richard L — "
Laveigne J T — Oxford
Kinsman J H — Palmetto
Keen Elias — Punta Gorda
Bracewell James — Reddick
Olenburg W F — Tallahassee
*Williams Tony — "
Binkley & Co — Tampa
Henderson & Whittenburg — "
Hobbs & Knight — "
Loeffler Wagon Co — "
Tampa Harness & Wagon Works — "
Hicks Dilyard — Waldo
Kimbrough Supply Co — Webster
Dillard J B & Co — Winter Garden

CARRIAGE AND WAGON MAKERS' SUPPLIES.

Southern Supply Co — Jacksonville

CASH REGISTERS.

National Cash Register Co — Jacksonville

CEMENT.

FITZGERALD CO THE — Jacksonville
RICHARDSON H H CO (See right bottom lines) — "
Key West Cement Co — Key West
Peninsular Improvement Co — Sarasota
Halem Gustav — Tampa

CHEESE MNFRS.

Testasecca Arangelo — Tampa

CHEESE—WHOLESALE.

ELGIN BUTTER CO OF Florida — Jacksonville

CHEMISTS.

Pratt J H — Bartow
Gainesville Chemical Co — Gainesville
Herzog H Jr — "
Barker Chemical Works — Inglio
Curry James R — Key West
Calmetto Co — Monticello

CHIROPODISTS.

HICKEY P S (See page 80) — Apalachicola
Cohn Jacob — Jacksonville
Martine Mrs Julia — Tampa

*CHURCH FURNITURE.

HERCULES A (See page 391) — Starke

CIDER AND VINEGAR MNFRS.

Jacksonville Cider & Vinegar Co — Jacksonville
Tampa Cider & Vinegar Co — Tampa

CIGAR BOX MNFRS.

Blaisdell J L — Jacksonville

CIGAR MNFRS.

Mendel J P — Daytona
Koester F W — De Land
Hubbard E S — Federal Point
Flack's Isaac Cigar Mnfg Co — Fernandina
Goldstein Louis — "
La Matanzas Cigar Factory — Gainesville
Blake C C — Jacksonville
Dzialynski J — "
Fernandez & Bros — "
Gonzalez & Sanchez Co — "
Kinloch J S — "
Ramirez J G — "
Arnas Abelardo — Key West
Armas De Oro Cigar Factory — "
Carbonell Cigar Co — "
Castro M J & Co — "
Cortez Cigar Co — "
Cremata Carlos — "
Crusoe Edwin E — "
Cruz Manuel — "
Enriquez Aurelio — "
Falk Edgar — "
Falk Mortimer — "
Gato E H & Co — "
Gwynn, Martin & Strauss Cigar Co — "
Havana American Co — "

BLUE PRINTS
Drawings, Maps, Etc.
Southern Sun Print Co.
Laura and Adams Sts.,
JACKSONVILLE, FLA.

AUTOMOBILE GARAGE

CLARKE AUTOMOBILE & LAUNCH CO.
JACKSONVILLE, FLA.
(See page 7)

Hirsch Ferdinand Co The Key West
Johnson W Otis "
Key West Cigar Mnfg Co "
Knowles Clement L "
La Bella Union Cigar Co "
Landorf's Jacob Sons "
Lazo Rafael E "
Leon & Alvarez "
Lopez Ruy Ca "
Martinez Havana Co "
Martinez Vincente "
Mendosa Ramon G "
Morales Mariano "
Moss Henry E "
Munoz Fernando "
Nicholas George W & Co "
Parks & Bauman "
Pohalski P & Co "
Principe De Golfo Cigar Co "
Ramon Pedronia "
Richardson Wm M "
Roberts Thomas "
Sanders Thomas H "
Sawyer John F & Co "
Sawyer Wm F & Co "
Thompson Bros "
Trujillo & Co "
Valeles Domingo "
Velasco Jose W "
Villa Santos V "
Lloyd Edwin P Manatee
Casan Manuel Miami
Hill Bros "
Miami Cigar Mnfg Co "
Engelman B & Co Monticello
La Veridad Cigar Co "
Stoker John "
Peyser Charles Ocala
El Perfecto Cigar Mnfg Co Palatka
GONZALEZ MANUEL CO Pensacola
La Rierra Cigar Co Port Tampa City
Punta Gorda Cigar Mnfr Co Punta Gorda
Altschul Oscar Quincy
Garcia, Vega & Carcaba St Augustine
La Usina Cigar Co "
Meitin C "
Sanchez & Rogero "
Dewey John St Petersburg
Durant Edward "
Dawson F S Starke
Alberta Cigar Factory Tallahassee
El-Amo Cigar Co "
El Provedo Cigar Factory "

Amo, Ortiz & Co Tampa
Antuono V M "
Arguelles, Lopez & Bro "
Balbin Bros "
Ballard-Fernandez Co "
Berriman Bros "
Brunet Henry G "
Bustillo Bros & Diaz "
Cable Cigar Co "
Cacciatore G & Co "
Caro & Co "
Casellas Pedro "
Chapuzota Ygnocia "
Charles The Great Cigar Factory "
Comares G & Co "
Corci Luis "
Cose J & Co "
Cotten Charles C "
Cuban-American Mnfg Co "
Cuesta Rey & Co "
de la Oza Arcadia "
Del Rio Antonio "
El Arte Cigar Co "
El Burello Cigar Co "
El Military Cigar Co "
El Nacional Cigar Co "
El Sidelo Cigar Co "
Erlich Manufacturing Co "
Esberg, Gunst Co "
Fernandez Hermanos & Co "
Fernandez Juan "
Fernandez Marcelino "
Fernandez, Reich & Brunner "
Fernandez, Wodiska & Corral "
Figuerado Joseph B "
Filogamo & Alvarez "
*Galvan Joseph "
Galvan Luis "
Garcia F & Bros "
Garcia Jose "
Garcia Perfecto & Bros "
Gonzalez Hipolito P "
Gonzalez, Mora & Co "
Greeson Guy B "
Guerra V Diaz & Co "
Gustosa Cigar Co "
Havana-American Co "
Havana Claro Cigar Co "
Hayman Leonardi & Co "
Hernandez Juana "
Kline E A & Co "
*Lopez Hilario "
Lozano F Son & Co "
Lufria Alfonso "
Machin & Silva "
Madao Yardalicio G "
Marti F A "

H. H. RICHARDSON & CO.
BUILDING MATERIALS.
Jacksonville, Fla.

BRIX OF ALL KINDS

FLORIDA REALTY CO.
23 MAIN ST., Jacksonville, Fla.
Virgin Timber Tracts, Phosphate Lands, Orange Groves, City Property.

CIGAR MNFRS—Continued.

Martinez Alfredo P — Tampa
Martinez J M Co — "
Mascunana Joaquin — "
Maurara Bros Co — "
Menendez Bros & Verplanck — "
*Minus Eugene A — "
Monteverno & Co — "
Morales Quirino — "
Morey & Pons — "
Morgan Cigar Co — "
O'Halloran Cigar Co — "
O'Neill Robert T — "
Pendaz & Alvarez — "
Perez M & Co — "
Perez S & Bro — "
Potrilli Julian — "
Powell Leopold & Co — "
Roberts J W & Son — "
ROSAL JUAN CIGAR CO (See page 415) — "
Safo Cigar Co — "
Sanchez Bros — "
Sanchez L & Co — "
Sanchez & Haya Co — "
San Martin P & Co — "
Santaella A & Co — "
Sardinas Enrique — "
Silva Jose Co The — "
Stachelberg M & Co — "
Symonett Bros & Benjamin — "
*Taylor Thomas E — "
Theobold & Oppenheimer Co — "
Tierra del Lago Cigar Co — "
Torres & Cagnina — "
Valdes Alberto — "
Vasquez Domingo — "
West John W — "
Ybor R M & Co — "
El Toney Cigar Co — Waldo
Entinzy Bros — "

CIGAR BOX MNFRS.

Tampa Box Co — "
Wood & Thompson — "
Zimmerman Joseph & Son — "

CIGARS AND TOBACCOS—WHOLESALE.

FLORIDA CIGAR & TOBACCO Co The — Jacksonville
ZAPF JOS & CO (See front cover and page 238) — "
Piodela Jose Gnio — Key West

CIGARS AND TOBACCOS—RETAIL.

Koester F W — De Land
Flack's Isaac Cigar Co — Fernandina
Simmons F W — "
Jacksonville Cigar Co — Jacksonville
Molinoro Ferdinand — "
Stevenson E L — "
Walker A J — "
Gonzalez Juan — Key West
DUNHAM JOHN T — Miami
Hayes James S — "
Worley W S — Ozono
Andrew W J — St Augustine
Baya G E — "
Genovar Wm P — "
Hill J F — Tallahassee
Brunet Henry G — Tampa
Cherokee Saloon — "
Christopher Columbus Saloon and Cafe — "
Gilson George W — "
Miley C M & Co — "
Wett Eli B — "

CISTERNS AND TANKS.

JETTON-DEKLE LUMBER CO — Tampa

CITY PROPERTY.

ESCAMBIA REALTY CO (See right top lines) — Pensacola
YAEGER C R (See page 331) — "

CIVIL ENGINEERS

Boyd W L — Bartow
Chason Mason — Chason
Martin W — "
ROGERS D D & C M — Daytona
Allen Wesley J — Inverness
Burwell & Hillyer — Jacksonville
Carroll E L — "
Bird P B Jr — New Berlin
Bonniwell & Son — St Petersburg
Fries J O — Titusville

CLEANING AND DYEING.

Bryant Jordan E — Bradentown
Lovett Stokes — Gainesville
Hicks Thomas — Jacksonville
Alley V F — Live Oak
Hamilton Mrs A A — Orlando
Pierce J P — St Petersburg
Stevens Wallace L — Sarasota
*Twine A R S — Tallahassee
*Bryant George — Tampa

POLK'S FLOUR MILL and GRAIN DIRECTORY
is replete with information valuable to the PRACTICAL MILLER, GRAIN DEALER, and all INTERESTED IN MILLING, GRAIN or ALLIED TRADES.

ESCAMBIA REALTY CO. (Incorporated)
REAL ESTATE AGENTS, LOANS AND GENERAL INVESTMENTS, LIFE AND FIRE INSURANCE. 204½ S. Palafox St., PENSACOLA, FLA.

*Chishom Louis	Tampa
*Hill John H	"
*Jackson Lillian	"
*Lightbourne Samuel C	"
*Mention Charles	"
Mordles Juan	"
Mourgeon Louis E	"
*Niblack Caleb	"
*Watkins Reuben	"
*Williams Annie	"

CLERGYMEN—ADVENTIST.

Skipper H V	Live Oak
Krum J H	Plant City
Baldwin Barlett D	Tampa

CLERGYMEN—AFRICAN METHODIST EPISCOPAL.

Johnson ——	Deerland
Saunders ——	"
Braddock P B	Jacksonville
Certain Wm D	"
Cousins R E	"
Covington G W	"
*Brokenborough B F	Live Oak
*McKenzie R M	Tallahassee
*White A W	"

CLERGYMEN—BAPTIST.

Foster W C	Alachua
Richardson J	Apopka
Bergen J L	Bluff Springs
Green R J	Calvary
Griffin L M	Chason
Pippin M C	"
Shoemaker T Y	Daytona
Arnett W F	Deerland
De Shong L C	Dover
Jandon T A	"
Walden J F	"
Griffith J W	Esto
Smiths Joseph	Fivay
Woodson E E	Ft Pierce
Newberry E	Glory
Steadman W J	"
Burke J B	Jacksonville
Hobson W A	"
Ward Frank	Jena
Woodson E E	Jensen
Harper Rev W A	Kynesville
Wells E	Lake Helen
*McKinney G P	Live Oak
Ridley C A	"
Marsh R T	Madison
Walker G W	"
Edwards Wm	Milligan
Abbott J A	Milton
Prisock Rev A L	Montbrook
Crumpton Rev Z A	Newberry
Bell T J	New Smyrna
Stone Wm	"
Carroll C C	Ocala
Nelson W A	Orlando
Dunklin E M C	Oxford
Whitehead R H	Palmetto
Gilbert M L	Pasadena
Stevens M S	Perry
Wray John	Plant City
Odson A C Jr	Providence
Head W P	Punta Gorda
Wright C B	Quincy
Noris H H	Sarasota
Odom A C Jr	Starke
Cramer F W	Tallahassee
*Hankerson J B	"
*Sneed Clinton	"
Duke Claude W	Tampa
*Faulk Frank H	"
*Gurley Taylor	"
*Holman Henry	"
*King Nathaniel W	"
*Morris Randolph	"
Nash Charles H	"
*Pittman Robert H	"
Turnley W D	Tarpon Springs
Walden Ervin	Turkey Creek
Farmer ——	Waldo
Waldron R Y	Wauchula
Rogers J C	Wildwood
Collum J C	Williston
Sanford E R	Winterhaven

CLERGYMEN—CATHOLIC.

O'Boyle J F	Daytona
Maher R M	Jacksonville
Mahon W L	"
Nunan James	"
O'Reilly Bernard	"
Curley Father ——	New Smyrna
Bottalacio ——	Ocala
Fox M	Orlando
Hugon J L	Tallahassee
Dowling Leo	Tampa
Foulkes John D	"
McLaughlin C A	"
Navin John J	"

CLERGYMEN—CHRISTIAN.

Carpenter Homer W	Daytona
Cuzner A T	Gilmore
Blenus T Harry	Jacksonville
Boone J T	"

H. & W. B. DREW Co. Books and Stationery
45-47 & 49 West Bay Street, Jacksonville, Fla.

POLK'S BAKERS' DIRECTORY OF THE UNITED STATES
Contains information and lists valuable to Practical Millers, Grain Dealers and all interested in the Baking, Milling, Grain and allied trades.
PUBLISHED BY R. L. POLK & CO., DETROIT, MICH.

CLERGYMEN—CHRISTIAN—Continued.

Johnson J T — Jacksonville
White Samuel T — Ocala
Rowlison P J — Tampa

CLERGYMEN — CONGREGATIONAL.

Marsh B F — Daytona
Matthews J L — Deerland
Miller W Y — "
Noble Mason — Lake Helen
Paine S D — Melbourne
Jones H H — New Smyrna
Halladay J C — Orange City
Marsh Bryan F — Seabreeze
Sprague Fran M — Tampa
Brower C D — Winter Park

CLERGYMEN—EPISCOPAL.

Rickert A E — Apopka
Clarke G B — Buena Vista
Arnold C W — Daytona
Frankel C D — Jacksonville
Grubb Curtis — Live Oak
Walker Millidge — Melbourne
McDougall C E — Milton
Horton J C — Monticello
Harrison George H — Ocala
Brewster C L — Orange City
Spencer L A — Orlando
Waddell J H — Plant City
Browne W P — Punto Gorda
Carteret J E — Quincy
Davett J H — South Jacksonville
Goodwin Archdeacon — Starke
Carter W H — Tallahassee
De Hart Wm W — Tampa
*Porter J — "
Gray —— — Tarpon Springs
Punett E W — Winter Park

CLERGYMEN—HEBREW

Hess Julius — Tampa

CLERGYMEN—GERMAN LUTHERAN

Pebler F — Delray
Hennig Hugo — Tampa

CLERGYMEN—METHODIST.

Tresca M A — Alachua
Cummingham —— — Anthony
Armstead T S — Apopka
Barze L W — Belleview
Laverance C E — Bluff Springs
Dowlin F M — Daytona
Micklir J E — "
Oser L — Delray
Jones —— — Fivay
Tomkies T W — Ft Pierce
Meads F M — Ft White
Kemper F M — Jacksonville
Poage W M — "
Winslet —— — Kynesville
Dutill Howard — Live Oak
Hilburn J P — "
Norton W C — Manatee
Woodward A L — Mayo
Hawk J B — Melbourne
Gray E A — Micanopy
Ellison W T — Milton
Daigen A M — Montbrook
Hardin Smith — Monticello
Outland M H — Newberry
Gibson J Whitfield — New Smyrna
Glazier J M — "
Moore L W — Ocala
Hefflinger H J — Oneco
Atkinson R V — Orlando
Rape B T — Palmetto
Sanders R N — Perry
Inman C W — Plant City
Phillips T J — Punta Gorda
Hendry John A — Quincy
Steinmeyer —— — "
Townsend E A — Sarasota
James C C — South Jacksonville
White C W — Starke
Poage W M — Tallahassee
Carpenter Wm J — Tampa
Christian Hayden C — "
Clifford Grove D — "
*Forbes Lawrence — "
Ghidoni Evaristo — "
Housholder Andrew E — "
*Long James A — "
Norwood Jose — "
*Sims Edward C — "
Someleillan H B — "
Thompson J C — "
*Walker Thomas H B — "
Barrett Ira R — Tarpon Springs
Northrop George H — "
Allen W F — Titusville
Roberts E W — Tompkins
Roberts W H F — Turkey Creek
White C W — Waldo
Hardy E H — Wauchula
Lyon W L — Wildwood
Daiger A M — Williston
Fink J T — Winterhaven

TURPENTINE MACHINERY Merrill-Stevens Co. Jacksonville, Fla.

FLORIDA ELECTRIC CO., JACKSONVILLE, FLORIDA.
Wholesale Jobbers and Retail Dealers in
ELECTRIC APPARATUS and SUPPLIES

CLERGYMEN—PRESBYTERIAN.

Gibbs Joseph	Apopka
Wilkie W G	Dunedin
Thompson C A	Ft White
West J W	Glenwood
Boggs W E	Jacksonville
Brown P F	"
*Ellerson Lawrence	"
Sundell J F	Lake Mary
Ford J F	Live Oak
Mickels E P	Madison
Anderson B R	Milton
Baker B L	Monticello
Lindsley W C	Ocala
Groves C O	Orlando
Mickel E P	Perry
Morton J Blair	Plant City
Keigwin Henry	Punta Gorda
Quarterman N P	Quincy
Hardaway ———	Sarasota
Sutherland L O	Sorrento
Broad H,	Starke
Anderson John G	Tampa
*Ford York F	"
Auld L M	Wildwood
Denham B Q	Winterhaven

CLOTHING.

Brash M	Apalachicola
Dickey E A	"
Flatauer Adolph	"
Montgomery James & Son	"
Josephson I M	Bagdad
Coarsey, Barrett & Thomas	Bradentown
Blake B & Co	Chipley
Wood T S	Daytona
Kaplan M	De Funiak Springs
Dreka G A & Co	De Land
Davis Michael	"
Kydd J & T	Fernandina
Mularkey Bros	"
Hendry & Goldsmith	Fort Pierce
Burkhim Louis J	Gainesville
Chilty H M & Co	"
Cook Royal	"
Manasse Joseph	"
Bandel F	Jacksonville
Bono M & Bro	"
Borchan L & Bro	"
Coleman Wm G & Co	"
Craig J A & Bro	"
Davis & Lanterbach	"
Frank Max	"
Jacobson A	"
Klein R	"
Kohn-Furchgott Co	Jacksonville
Marcovitz Max	"
Myerson D P Jr	"
Rosenblum F	"
Schanberg S	"
Standard Clothing Co	"
Stuart-Bernstein Co	"
Ullman M	"
Oppenheim H W	Jasper
Waite George S	Key West
Wolkowsky Abraham	"
Katz-Meier & Co	Kissimmee
Helvenston & Hayman	Lake City
Wells J L	"
Lovell J D & D G	Lakeland
Lee & Taylor	Leesburg
Pendleton J E & Co	Lemon City
Butler Bros	Live Oak
Lazarus Moses	"
Lewin A H	"
Orkin Nathan	"
Rubenstein Mrs Fanny	"
Surasky Bros	"
White S J	"
Beggs T J & Co	Madison
Overstreet W S	"
Taylor W M	"
Farrior J D	Marianna
Rhodes Richard W	Miami
Cohen Bros	Milton
Jones T W & Co	"
Josephson I M	"
Anno John C	Orlando
Goldman & Malever	Ocala
Snyder Thomas B	"
Edmondson J E	Palatka
Kanner M	"
Meyer I M Co	"
STANDARD CLOTHING CO	Pensacola
Oelsner, Bowman & Felder	Perry
Perry Clothing Co	"
Blount R Chester	Punta Gorda
Dekle M L Jr	Quincy
Ginsberg A H	"
Sharon J G & Bro	"
Davis H W & Co	St Augustine
Quest F	"
SURPRISE STORE CO THE	"
Dent & English	St Petersburg
Frank M	Sanford
Kanner Charles	"
Mettinger J K	"
Thrasher D L	"
Smith H S	Sarasota
Alvarez Joseph M	Starke

POLK'S PUBLICATIONS: Gazetteers and Business Directories of Many States, Medical Register and Directory of North America, Dental Register and Directory of the U. S. and Canada, Millers', Lumber and Real Estate Directories, and OVER 80 CITY DIRECTORIES.

Wines, Whiskies, Gins and Brandies
For Best Goods at Lowest Prices, Get our Price List. **HANNE BROS.,** JACKSONVILLE, FLORIDA.

CLOTHING—Continued.

Alford E H — Tallahassee
Duval Bros — "
Levy Bros — "
Wilson W R — "
Barker & Tully — Tampa
Brash Henry — "
Davis Elgin B — "
Frost Robert — "
Giddens Henry Clothing Co — "
Jones Clothing Co — "
Keller Gordon — "
Mizell & Bourland — "
Sierra Ramon & Sons — "
Weisberg & Kondell — "
Wolf Bros — "
Lamb Shoe & Clothing Co — Tioga
Anthony Bros — W Palm Beach
Schriebuick C L — "

*CLOTHING RENOVATORS.

EUREKA PRESSING CLUB (See page 201) — Jacksonville
MAINHARD BROS (See page 221) — "

COAL AND WOOD—WHOLESALE AND RETAIL.

Consumers Lumber & Veneer Co — Apopka
Westgaard Wood Co — Buena Vista
Rhodes B A — Callaway
Pickett James M — Cedar Key
Chadwick Stpehen — Fernandina
Paxton H B — Fort Pierce
Argo W E — Jacksonville
Consolidated Fuel Co — "
Cooke's Wood Yard — "
Corse Montgomery — "
Deaitz Daniel P — "
Drysdale A L & Co — "
FITZGERALD CO THE — "
Garrett G W — "
Harvey J J — "
Le Fils Wm. & Co — "
McGowan T L — "
McManis O — "
Lopez Benjamin — Key West
Pitcher John J — "
Roberts Benjamin — "
Roberts Richard P — "
Standard Fuel & Supply Co — "
Looke W L — Madison
Norman J F & Son — Okahumpha
Wallace & Milton — Rodman
HAMBLEN C F (See page 365) — St Augustine
Caruthers T J Wood Yard — Tampa
Fisher Jerry M — "
Meeks Adolphus E — "
*Rhodes Newton — "
Tampa Coal Co — "
Tampa Wood Co — "
*Thomas Henry — "
*Washington George — "
Youmans Wm M — "
Abel E C — Terra Ceia
McGehee C J & Co — Woodstock

*COAL OIL.

GULF REFINING CO (See right bottom lines and page 7) — Tampa

COFFEE DEALERS AND ROASTERS.

Merry & Co — Jacksonville
Figueredo Frank M — Key West
Gonzales Brigidia — "
Guilhotz John H — "
Roseno Antonio — "
Sanchez Jose — "
Triumph Mills — "
Lopez Antonio — Tampa
Rabinovic Max — "
Triumph Mills — "
Vilas Ramon — "
Garcia Leocadio — "

COFFIN MANUFACTURERS

Gainesville Planing & Coffin Co The — Gainesville

COLD STORAGE.

Peoples Ice & Cold Storage Co — Apalachicola
Brooksville Ice & Cold Storage Co — Brooksville
Dade City Ice Works — Dade City
Dunnellon Ice Works — Dunnellon
St Lucie Ice Co — Ft Pierce
Diamond Ice Co — Gainesville
Consumers Ice & Cold Storage Co The — Key West
Artesian Ice Works — Manatee
Florida East Coast Ice Co — Miami
Peoples Ice & Cold Storage Co — Orlando
McDonald N F — Sarasota
Tropical Ice & Cold Storage Co — Tampa

Retail Lumber Dealers, Wholesale Dealers,
and Manufacturers of the entire United States, in
POLK'S LUMBER DIRECTORY. Price, $10.00. CHICAGO, ILL.

Money-Making Investments

We have them all over Florida. The safest investment on earth, is earth itself. If you want to make money in Real Estate, consult us

JACKSONVILLE DEVELOPMENT CO.
JACKSONVILLE, FLA. (See page 2)

Polar Ice Works Tarpon Springs

COLLECTION AGENTS.

(See also Lawyers.)

Aman A Daytona Beach
Levens Thomas H Ft Myers
FIRST NATIONAL BANK (See page 245) Key West
BUTLER F W (See page 283) Mayo
REALTY-TRUST CORPORATION (See page 289) Miami
ALSTON C H (See adv below) Pensacola
Southern Collecting Agency Tallahassee
AMERICAN NATL BANK (See pages 401-402) Tampa
Brandon Collection Agency "
BUSINESS MEN'S MUT PROT Assn (See page 413) "
CITY SAVINGS BANK (See page 411) "
Donovan & Son "
FIRST NATIONAL BANK (See page 405) "
HARRISON C E (See page 415) "
LUCAS T E (See adv in Lawyers) "
PHILLIPS J CRAIG (See adv in Lawyers) "

COLLEGES, SCHOOLS, ETC.

Stetson John B University De Land
Presbyterian College of Florida The Eustis
Fessenden Academy Fessenden
Boylan Industrial School Jacksonville
*Brooklyn Private School Jacksonville
Cookman Institute "
Florida Baptist Academy "
Florida College of Pharmacy "
FLORIDA COMMERCIAL College "
Internationl Correspondence School "
Massey Business College "
Jasper Normal Institute Jasper
Bethel Mellie Key West
Cleare Louisa W "
Hargrove Ruth Seminary "
Haskins Helena M "
McLaughlin Charles F "
Roberts Sarah "
Tampa Business College "
Williams Lillie "
SOUTHERN BUSINESS COLlege (See page 486) Live Oak
Cathedral School for Girls The Orlando
*St Johns Academy "
Pinehurst Seminary Pinehurst
St Leo College (Order of St Benedict Florida) St Leo
Adams Wellis Tampa
Convert of the Holy Names "
Harlem Academy "
Hourruitiner Maria L "
International Correspondence School "
Rovira Joseph M "
TAMPA BUSINESS COLlege (See page 486) "
Rollins College Winter Park

COLONY LANDS.

JACKSONVILLE DEVELOPment Co (See right top lines and page 2) Jacksonville

C. H. ALSTON

Attorney and Counsellor at Law, Notary Public, Real Estate, Loan and Collection Agency.

We make a specialty in collecting old claims, selling and buying timber lands, passing on Abstracts, and furnishing general information in regards of land matters.

Office Building, 122 N. Palafox St., Pensacola, Florida

3 Daily Trains to New York via RICHMOND AND WASHINGTON

SEABOARD
AIR LINE RAILWAY

POLK'S REAL ESTATE AND FINANCIAL REGISTER OF THE U. S. AND CANADA
A valuable reference book containing laws of each State, lists and other information valuable to the Real Estate and Financial Interests.
PUBLISHED BY R. L. POLK & CO., DETROIT, MICH.

Tampa and Southern Business Colleges

FRANKLIN STREET
(INCORPORATED)

Capital Stock, - - $10,000.00

L. M. HATTON, Master Accts. President.

TAMPA, FLORIDA and LIVE OAK, FLORIDA

Every advantage of the largest commercial schools in the United States for commercial training

Bookkeeping and Business Practice

Finely equipped departments; two College Banks; experienced instructors. Special attention to Penmanship and Arithmetic.

Stenography and Typewriting

Leading Standard Systems. Careful instruction. New machines. As good as the best.

Penmanship and Pen Art

Well arranged for private instruction. Experts as Teachers, who know how and what to teach.

English Training Course

Designed to furnish a good foundation in the English branches in a few months at small cost.

Evening school opens at 7:00, closes at 9:30 p. m., Mondays, Wednesdays and Fridays.

TERMS REASONABLE. CATALOGUE FREE.

*COMMERCIAL AGENCIES.

BUSINESS MEN'S MUT PROT Assn (See page 413) Tampa

COMMERCIAL COLLEGES.

SOUTHERN BUSINESS COLlege (See adv above) Live Oak

TAMPA BUSINESS COLlege (See adv above) Tampa

COMMISSION MERCHANTS.

Bucky A J & Co Jacksonville
CHRISTOPHER WM H (See adv in Produce) "
Claussen G A "
Goffin-Morton Co "
Sligh S J & Co "
Betancourt Benito Key West
Cash Wm D "
CLEARE ALLAN & CO (See page 247)) "
Curry's Wm Sons "
Lowe John Jr "
RODRIGUEZ & ROBERTS (See page 246) "
Hughs & Co Miami
Jaudon Bros "
MORRISON A D Pensacola
Campbell S U & Co Tampa
Metz & Co "
Preston J H & Co "
TAMPA FRUIT & PRODUCE Co "

*COMPOSITION CAPITALS.

RICHARDSON H H CO (See right bottom lines) Jacksonville

*CONCRETE STONE MNFRS.

GILLESPIE STONE CO Sarasota

*CONDENSERS.

ATLANTIC SUPPLY CO (See left top lines and page 6) Jacksonville

CONFECTIONERS.

Marks H D Apalachicola
Bryan M L Arcadia
Cocker A B & Co "
Lanier John M "
Pooser Emerson W "
Greenwood Bunk Bagdad
Cameron Samuel B Bartow
Holcomb Bros "
Hollingsworth Edward J "

SILVERWARE ENGRAVING, REPAIRING, WATCH WORK for the Trade. (See adv. page 6.)
R. J. RILES CO., 15 W. Bay St., Jacksonville, Fla.

C. M. LOWE GENERAL INSURANCE
ACCIDENT, HEALTH,
FIRE and TORNADO. Surety Bonds
JACKSONVILLE, FLA.

Giles & Williams	Bowling Green
Hart H C	Bradentown
Keppear George	Cedar Key
Brown Henry C	Clearwater
Turner & Cochran	"
Boellert Paul	Crystal River
Freeman J C	"
Robinson A W & Co	"
Rolland B V	"
Curtis T F	Daytona
Mills E L	"
Shanks J A & Son	"
Laird W A	De Funiak Springs
Murray H E	"
Fudger W B	De Land
Moody James S	Dunnellon
Stalberg Harry	"
Bogen C H	Eatonville
Townsend W R	Elizey
Clewis E C	Esto
Avera Wm W	Gainesville
Buie Wm C	"
Goode John S	"
Karvoukis Andrew	"
McCormick Lucius	"
Moseley Wm P	"
Weston Edmond M	"
Davies N L	Gary
Beckstresser W H	Hawthorn
Neel John D	High Springs
O'Steen Roscoe J	"
Webb Herbert M	"
*Anderson J H	Jacksonville
BETTES C C (Huyler's.) (See adv in Physicians)	"
Criss Paris	"
Ferriter J D	"
Johnson King & Co	"
Oliver L C	"
Swain C J	"
Key West Candy Kitchen	Key West
Peckner Theodore	"
Gilbert George	Kissimmee
Gilbert G A	"
Rolundo D	"
Tress Mrs Anna	"
Denny H O	Lakeland
Hutchington M F	"
Johnson R P Seed Co	"
McClopin Minnie H	"
McKenney A S J	"
Edwards Charles E	Lawtey
Lucius J W	Leesburg
*Horne Wm	Marianna
*Vanderhost S F	"
Green Joseph T	Miami
Herman Wm F	"
Lonberger Jacob E	"
Christian John	Milligan
Figg Aaron	Milton
Monroe H C	"
Peters Nick	"
Millville Confectionery Co	Millville
Cowart Wm M	Newberry
Lowd Edmund K	New Smyrna
Bradley F B	Ocala
Bridges Allen W	"
Liddon Mallory	"
Nelson Rufus J	"
Schlemmer Christian N	"
Traxler Thelbert W	"
Butt Edward	Orlando
Hungerford Charles T	"
Shepard Samuel W	"
Worley W S	Ozono
Smith L A	Palatka
Denny Wm O	Plant City
Switzer W A	Port Tampa City
Davis Lloyd	Punta Gorda
Jameson Mrs Ella J	"
Punta Gorda Candy Co	"
Brown G C	Safety Harbor
Whittedge J B	"
Andrew W J	St Augustine
Usina H	"
Flowers R F	St Petersburg
Galaher E J	"
*Samuels Benjamin	Santos
Hodges John T	Sarasota
Eckert Joseph	Starke
Hull Newell B	"
Byrd T B	Tallahassee
Averill Eugene F	Tampa
Clay Henry O	"
Jones John R	"
Joyce Henry C	"
*King James T	"
Lester & Abernethy	"
Richardson Edward	"
*Russell Albert	"
Tibbetts Bros	"
Wayne Bros	"
Williams George W	"
Snead D L	Terra Ceia
Collins Charles	Titusville
Blitch T J	Trilby
Kuster W S	"
Hession John	Warrington
Langford Frederick B	Wauchula
Townsend Bros	"

Polk's Medical REGISTER AND DIRECTORY of North America.
Contains up-to-date lists of all Physicians, Hospitals, Sanitariums, etc. For prospectus, address R. L. Polk & Co. DETROIT, MICH.

HUTCHINSON AUDIT CO.
(See adv. in classified Auditors and Accountants.)
511-512 Dyal-Upchurch Bldg.
JACKSONVILLE, FLA.

***CONSULTING ENGINEERS.**
CONSOLIDATED ENGINEER-
ing Co (See page 205) Jacksonville

***CONTRACTING ENGINEERS**
CONSOLIDATED ENGINEER-
ing Co (See page 205) Jacksonville

***CONTRACTORS — ELECTRICAL**
Kind A A Jacksonville
COLEE & DISPEAU (See page 365) St Augustine

CONTRACTORS—GENERAL
Womble J R Apopka
Ashmore J H & G W Ashmore
Horton M L Avoca
Fuller H Walter Bradentown
Bradshaw W D Daytona
Gove Sumner H "
Grant V C "
Johnson George A Daytona Beach
McCallum H D Deerland
Anderson F J De Funiak Springs
Musely S M Eatonville
Meek D N Ellzey
ROSS P A (See page 147) Eustis
McGiffin James Fernandina
Mann J R "
Hanson C L Frontenac
Williams J Dudley Gainesville
Allen Contracting Co Jacksonville
Baker D M "
Blackmer F C "
Boden J H "
BOYKIN L M "
Bryan & Co "
Burwell & Hillyer "
Cotter Wm T "
Fitzgerald D D "
Hadlow W T Co The "
Hammath Constructing Co "
Halsema-Woodcock Construction Co "
Jacksonville Construction Co "
Jacksonville Tile & Paving Co "
McCarrell Compo-Stone Co "
SILSBE R JR (See page 197) "
Atlantic Pile Co Key West
Hinde John "
Johnson Bradish W "
Johnson Joseph B "
*Lewis Paul "
Lowe & Welch "
New Era Building & Construction Co "
Roberts James Key West
Scott Wm F V "
Watson Wm "
Oren Fred W Lake Buffum
Humphreys C E Live Oak
Morris H J "
Allen & Brooker Mayo
Erfert F G Miami
Miami Contracting Co "
Rutter Frederick "
Peterson R E Milton
Salter J T "
Florida Plumbing & Electric Co Ocala
Hyres Frank Orlando
Shreve H A "
Wicke & Co Pensacola
Cumbie D H Perry
Davis & George "
Merriam E P "
Davis C H & Co Philippi
Higginbotham J L Pine
Dewey Albert F Punta Gorda
Dennis R T Riley
Smith A H Rockledge
Kitz L F & Co St Augustine
Pacetti B "
St Augustine Electric Co "
Allison W E St Petersburg
Cassidy A B "
Eddins & Roberts "
Eureka Stone & Paving Co "
Fisher A J & Co "
Hand J W "
Henry W C "
Ellison W K Santos
Burdick Lorenz Z Seabreeze
Southall John Spray
Child Bros Tallahassee
Gilmore & Davis Co "
Anderson David J Tampa
Aulick & Johnson "
Bethea Robert C "
Blackburn Gannon & Co "
Blake Edwin C "
Boehning Edward F "
Brooks James W "
Brown & Friend "
Bryan Gadsden "
Byrd Osceola "
Bryan Thomas M "
Callahan Oliver M "
Coe Burton E Co "
Cole Wm V "
Concrete Construction Co "

POLK'S DENTAL REGISTER AND DIRECTORY of the United States and Canada.
Contains an up-to-date list of all Dentists.
For Prospectus, address R. L. Polk & Co. DETROIT, MICH.

POLK'S PUBLICATIONS: Gazetteers and Business Directories of Many States, Medical Register and Directory of North America, Dental Register and Directory of the U. S. and Canada, Millers', Lumber and Real Estate Directories, and OVER 80 CITY DIRECTORIES.

Cooley Henry W Tampa
Cope Frederick "
Crawford Wm H "
Crescenzi Richard J "
Dyke Frank "
Evans John R "
Farnsworth James J "
Ferguson James O "
Fisher A J & Co "
Fisher Samuel E "
Frisbie Willis D "
Hanes Levi H "
Harmon Gilbert "
Hester B Cullen "
Hewett E D "
Hines John R "
*Holloman Adam "
James Thomas L "
Jones Pierce L "
Jones Wm E "
Kelley Wm A B "
Kendrick Ernest T "
Kendrick Wm H "
King Paul E "
Kratz Henry A "
Kreitzer Matthew "
Lafila Armond W "
Levick & Kendrick "
McCloskey James E "
McCullom John C "
McGucken Bros "
McNeill & Shuford "
Mackay Robert W "
Moore Andrew J "
Moore Samuel S "
Moore Wm R "
Morton David F "
Parker Edward W "
Redding George W "
Reed Wade H "
Riden Henry B "
*Rolf Everett R "
Sherrill Thomas B "
Smith Charles M "
Snow Morgan "
Sparrow M E "
Steele Charles J "
Stephenson Herbert F "
Stephenson Thomas "
Stubbs Adolphus D "
Stubbs James F "
*Swift Wm N "
Teasley Joseph W "
*Thomas Robert E "
Twitt Wm J "
Verdier Terrell Co "
Virden Wm H Tampa
Wagner John J "
Walker Benjamin F "
Walker Henry B "
Warren Frederick T "
Webb Curren E "
West C C "
*West Edward E "
Williams James W "
Williams John R "
Young T Roy "
Van Winkle Noah A Tarpon Springs
Wade & Bell Trenton

*CONTRACTORS—HEATING AND VENTILATING.

EAGLE CORNICE & SHEET METAL Works (See back cover and page 490) Tampa

*CONTRACTORS AND BUILDERS

PALMER H W (See page 209) Jacksonville
SILSBE R JR (See page 197) "
EDMINSTER S C (See page 364) St Augustine

*CONVEYORS.

ATLANTIC SUPPLY CO (See left top lines and page 6) Jacksonville

COOPERS.

James M Chumuckle
White U J Dupont
Ricou & O'Brien Fort Pierce
McClung E L Hastings
Stanaland Thomas B Ivan
Jensen Charles Lacoochee
Cooperage Co The Leesburg
Operators Cooperage Co "
Palatka Cooperage Co Palatka
Bozeman Bros St Petersburg
Mathews T R Spray
Savage M H Stella

COOPERAGE STOCK.

Cooperage Co Jacksonville

COPPERSMITHS.

Sherry John Dalkeith
Parker Bros Titusville

*COPPER STILL MNFRS.

McMILLAN BROS (See page 195) Jacksonville

GULF REFINING CO.
TAMPA, FLORIDA. (See page 7)
FUEL OIL
ASPHALT
GAS OIL
Write for Prices

ROOFING MATERIAL
Corrugated Iron and Asphalt

Atlantic Supply Co.
112-114 E. Bay St. Jacksonville, Fla.
(See adv. page 6.)

*COPPER STOCKS.

HOLMES SAMUEL P & CO (See bottom edge and page 187) Jacksonville

*COPPER WORKS.

McMILLAN BROS (See page 195) Jacksonville

*CORDAGE AND TWINES.

TAMPA STEAM WAYS CO (See page 407) Tampa

*CORNICE MNFRS.

NASH C & SON (See page 130) Daytona

EAGLE CORNICE & SHEET Metal Works (See back cover and adv) Tampa

*CORRUGATED IRON.

ATLANTIC SUPPLY CO (See left top lines and page 6) Jacksonville

EAGLE CORNICE & SHEET Metal Works (See back cover and adv) Tampa

*COTTON BAGS.

FLORIDA BAG MNFG CO (See page 203) Jacksonville

COTTON BUYERS.

Leigh J W	Avoca
Adams Frank	Jasper
Adams Supply Co	Lake City
Florida Manufacturing Co	Madison
Simon Abe & Bro	Monticello
Perkins T J & Son	Tallahassee

COTTON COMPRESSES.

Florida Warehouse & Compress Co Tallahassee

COTTON GINS.

Williams James	Alachua
Johnson E H	Altha
Hodgson & Wood	Archer
Horn J C	Aucilla
Matthews C S & Son	Barkers
Perry O F	Bellville
Cone D N	Benton
Matthews J L	Bland
Vernon Ginning Co	Branford
Owens J A & J T	Bratt
Pinholster & Collins	Brooker
Seals & Tillis	"
McClenny L C Bros Co	Cadillac
Jones J T	Call
Roberts Wm	Centerville
Smith J B	Chicora
Chipley Gin Co	Chipley
Hampton W A	Condon
Mixon A C & Son	Cora
Cypress Gin Co	Cypress
Fowler & Windesweedee	Day
Butler Ira	De Wolfe
Bird P B	Drifton
Morgan J P	Ellaville
Esto Gin and Mill Co	Esto
Fort White Cotton Ginning Co	Fort White
Whetstone Frazier	"
Cotton Compress Co	Goulding
Southern Cotton Seed Oil Mill	"
Graceville Investment Co	Graceville
Ideal Gin Co	"
Bishop J W	Greenville
Farmers Ginning Co	Greenwood
Greenwood Gin Co	"

Eagle Cornice and Sheet Metal Works
FERNANDEZ & SZABO, Proprs.
MANUFACTURERS OF
Cornice and Sky-Lights
SHOP WORK AND JOBBING A SPECIALTY
Dealers in Tin, Slate and Tile Roofing, Embossed Steel Ceiling, Heating Ventilating and Blower Piping.
ESTIMATES CHEERFULLY FURNISHED,
711 Florida Avenue, - - - TAMPA, FLORIDA

POLK'S REAL ESTATE AND FINANCIAL REGISTER
IS A VALUABLE BOOK OF REFERENCE IN
REAL ESTATE AND FINANCIAL CIRCLES

Gasoline Engines
Stationary and Marine

Tampa Plumbing & Supply Co. (See page 3.)

Seals & Johns	Hampton
Johnson & Smith	Hawthorn
Johnson & Waits	"
Smith & Johnson	"
Hodges G W	Hilliard
Johnson E L	Hope
Smith R H	"
Kenedy S W	Houston
Jasper Ginning Co	Jasper
Beaty Bros	Jennings
Carswell & Swilley	"
Shutes G L	Kynesville
Turner R A	La Crosse
Duncan & Stewart	Lake Butler
McKinney M L Ginnery Co	"
Lee Ginning Co	Lee
Bond W L	Lloyd
Lovett H	Lovett
Davis J R	Luanna
Rumph A F & Son	Lulu
Ward J L	"
McClain C L	Luraville
McIntosh T I	"
Florida Manufacturing Co	Madison
Madison Cotton Ginning Co	"
McLeod & Sandlin	Marion
Price Nathan	Melrose
Dezell J A	Mount Pleasant
Dyal G W	Mounteocha
Maines O W	"
Jones J T & Co	New Troy
Giles George & Co	Ocala
Milton T N & Son	Olustee
Braydon W W	Parramore
Baum J P & Son	Peck
Sutton S E	Perry
Green & Blanton	Pinemount
Mickler & Smith	"
Mason W C	Ponce de Leon
Rushing M K	"
Sutton M G	"
Traylor J M Co	Pope
Valintine & Fralich	Providence
Mills D J	Rossburg
Davis F A	Stafford
Alvarez Joseph G	Starke
Turner L R	Stella
Florida Cotton Oil Co	Tallahassee
Williams W J	Trenton
Howell G P	Wellborn
Powers J J	"
Stansell G R	"
Wiggins T E	Wiggins

COTTON GIN MNFRS.

Horne & Greene	Jasper

COTTON GROWERS.

Atwater F B	Alachua
Bethea T H	"
Campbell Thomas M	"
Campbell Wm	"
Cathcart A M	"
Cato T H	"
Davis R C	"
Davis R L	"
Delaney R A	"
Doby Stephen	"
Doby S B	"
Dortch G F	"
Douglass C S	"
Douglass Thomas	"
Drew Oscar	"
Dukes D	"
Dukes E E L	"
Dupis J S	"
Dupis S K	"
Edwards W J T	"
Ellis A V	"
Ellis G S	"
Ellis S J	"
Ellis J E	"
Ellis V H	"
Ellis W L	"
Ferguson Elvin	"
Floyd J F	"
Fragle E F	"
Fugate J R	"
Haile Benjamin	"
Haile J C	"
Haile J M	"
Hathcock Isaac	"
Hathcock Samuel	"
Hodge W J	"
Holder John	"
Jefford Spencer	"
Jordan Joseph B	"
Kelly S C	"
King Isaac	"
Love J T	"
McGill Absolee	"
McKinney Sidney	"
McLendon T W	"
Maynard T T	"
Mehifield G H	"
Osteen S B	"
Pope D P	"
Rivers C J	"
Saunders L N	"
Spencer E G	"
Stevens C W	"
Stevens J K	"
Strickland J B	"

POLK'S FLOUR MILL and GRAIN DIRECTORY
is replete with information valuable to the PRACTICAL MILLER, GRAIN DEALER and all INTERESTED IN MILLING, GRAIN or ALLIED TRADES.

The "Auto-Marine" Co.

Let us furnish you with a **Spraying Outfit—Irrigating Plant—Electric Lighting Plant—Marine Engine for your boat, or a Stationary Engine for your factory or farm.** A card will bring you our Catalog.

THE AUTO-MARINE CO., 4 Viaduct, Jacksonville, Fla.

COTTON GROWERS — Continued.

Suggs S	Alachua
Warmack J B	"
Weeks J H	"
Wells C W	"
Williams Anthony	"
Williams A R	"
Williams J R	"
Williams Lewis	"
Williams N L	"
Wilson W T	"
Wood Charles	"
Baxley John	Hawthorn
Clemmons M	"
Hawthorn E T	"
Johnson E L	"
Morrison C C	"
Smith R H	"
Atwater F B	High Springs
Brown T L	"
Cathcart Richard	"
Jeffers Albert	"
Rivers W J	"
Strobel W W	"
Andrews R J	Lake Butler
Andrews Wm	"
Bennett Frank	"
Blackwilder M B	"
Blair Lee	"
Boyd C A	"
Brooks W O	"
Brown Sebron	"
Chancey Thomas	"
Chase D C	"
Clemons James S	"
Collins E C	"
Colson J J	"
Connor Jesse	"
Crawford J C	"
Crews J B	"
Crews Samuel	"
Denmark Stephen	"
Douglass Frederick	"
Douglass S A	"
Douglass Wesley	"
Dowing J B	"
Dukes Mitchell	"
Forsyth Frank	"
Gainey John C	"
Gilliard Mathew	"
Goodman G B	"
Gordon C T	"
Griffis R R	"
Griffis S L	"
Hall Drew	"
Harrison Charles	"
Hazen H A	Lake Butler
Johnson Haywood	"
Jones Joseph	"
Kelly D W	"
Knight C J	"
Langford John	"
Langford J A	"
McCloud G F	"
McKinney A J	"
McKinney M L	"
Markee M H	"
Marshall A	"
Mott Eli	"
Murphy John	"
Nettles Jackson	"
Newsome B L	"
Newsome Solomon	"
Rimes Thomas	"
Robinson Nathaniel	"
Robinson S B	"
Ryan Martin	"
Smith Man	"
Taylor Ira	"
Thomas George	"
Tillis M T	"
Tomlinson H	"
Walter Benjamin	"
Walters D J	"
Wells Frederick	"
Whitehead W R	"
Williams Collie	"
Williams H W	"

COTTON SEED OIL MILLS.

Florida Manufacturing Co	Madison
Marianna Mnfg Co	Marianna
Florida Cotton Oil Co	Tallahassee

***COURT HOUSE FURNITURE.**

HERCULES A (See page 391) Starke

CRATE MNFRS.

Malloy J B	Anthony
Brooksville Crate Mnfg Co The	Brooksville
Carver E O	Carters
Oxford Crate Co	Crystal River
Gallagher & Harrison	Dover
Densford J O	Fort Meade
Standard Crate Co The	Gainesville
Irvine Crate & Basket Co	Irvine
Buckels C	Kissimmee
Douglas T P	Leesburg
Warnell Co The	Lockhart
Phelps & Gregory	Mabel

E. R. BECKWITH, State Dealer for

The Monarch Visible Typewriter

And all Office Appliances, Postoffice Box 21, Tampa, Fla.

Chas. R. Boone
REAL ESTATE

City and Suburban Property a Specialty.
Orange Groves and Timber Lands.
Jackson Building,
604½ Franklin St.
Rooms 16 and 17. Phone 1518.
TAMPA, FLORIDA.

McDowell Crate & Lumber Co Oak
Ocala Manufacturing Co Ocala
Pound J B Ocoee
Wynns Bros Orange Home
Warnell Lumber & Veneer Co Plant City
Wolfenden & Co Sampson
Howard & Kennedy Terra Ceia
Wauchula Mnfg Co Wauchula
Williston Mnfg Co Williston

*CRATE MATERIALS.

Drake Produce Co Miami
Merryday W A Co Palatka
FULLER W R & CO Tampa

CREAMERIES.

Elgin Butter Co of Florida Jacksonville

CREDIT ASSOCIATIONS.

Jacksonville Credit Men's Assn Jacksonville

CROCKERY AND GLASSWARE.

Henry C I Apalachicola
Spano Nick "
Dunn Bros Daytona
Lohman W J Fernandina
Boyt & Ley Jacksonville
KNIGHT CROCKERY & FURNiture Co (See page 207)
Talton & Grocott " Jacksonville
Suwannee Hardware Co Live Oak
Maurice Charles Oakland
Joseph Henrietta Palatka
Robinson Mrs F D Punta Gorda
Lewis E T St Petersburg
McPherson E "
Simon A Sanford
Gilware & Davis Co Tallahassee
Yaeger L C "
Carpenter R B Tallahassee
Cagnina Vito Tampa
Casellas Pedro "
Martinez Pedro "
Munez Robert F "
Toro Carlos "

*CRUDE OIL.

GULF REFINING CO (See right bottom lines and page 7) Tampa

CURIOS.

Brainerd Hattie E Captivia
Lowrey Cyrus Clearwater
Monks A L Daytona
Wallace Jessie L "
Bateson Curio Store De Land
Brill F G "
Du Bois W H Jacksonville
Goodin J H "
Myers E J "
Hancock J L Kissimmee
Wright Mrs J H New Smyrna
Nicholson A M Orlando
Eyer Kate Rockledge
Wallace E W "
Allen R B St Augustine
Caramanna A "
Cathcart E A "
Du Bois W H "
Kurth Arnold "
Solomon G "
Willaume L G "
Carpenter W B St Petersburg
Thayer A L & Son "
Ball W A Stuart
Warner Harry G Tampa

*CURTAIN RENOVATORS.

EUREKA PRESSING CLUB (See page 201) Jacksonville

*CUT FLOWERS.

MILLS C D (See page 207) Jacksonville

CUTLERY MNFRS.

Manatee Cutlery Co Manatee

*CYLINDER OILS.

GULF REFINING CO (See right bottom lines and page 7) Tampa

DAIRIES.

Behrens Wm H Charcona
Peeples B Dade City
Fellows P H De Funiak Springs
McQuarrie C K "
Smith P W "
Curry M P Key West
Morton Wm "
Braddock H O Miami
Fritz Joachini "
Barrows H A Monticello
Ft King Dairy Ocala
Floyd J E Pablo Beach
Hancock C T Tallahassee
Figarrotta Giuseppe Tampa
Maocante Thomas "

SEABOARD
AIR LINE RAILWAY
For Ocala, Tampa, and Manatee River Points

SOUTHERN HOTEL None Better in Florida
Mrs. F. L. Bowen, Mngr.
18-20 E. Garden Street, - Pensacola, Fla.

DAIRIES—Continued.

Newsom George R — Tampa
Tampa Dairy Co — "

DANCING ACADEMIES.

Cheney Mrs C — Jacksonville

DECORATORS.

HALL WALL PAPER CO (See page 205) — Jacksonville

*DELICATESSEN.

HANNE BROS (See left top lines) — Jacksonville

DENTAL SUPPLIES.

FLORIDA DENTAL SUPPLY Co — Jacksonville

DENTISTS.

Caswell Raymond A — Alachua
Marler W T — Apalachicola
Barnett Doak G — Arcadia
Adair J R — Bagdad
Law Edwin A — Bartow
Thomason Daniel A — "
Wagner J E — "
McMullen B — Bayview
Fields Lewis — Blounts Town
Coulson Elmer E — Bradentown
Driscoll Willis E — "
Hoyden G W — "
Newcomb Wm — Callahan
Cater E H — Century
Rozier R A — Chipley
Craven F W — Clearwater
Daniel L T — Cocoa
Spencer A I — Crescent City
Beekman D D — Daytona
Gove W A — "
Houghton F H — "
Pierson J H — "
Cawthorn L F — De Funiak Springs
Cawthorn Harley — "
Bracy H D — De Land
Taylor W S — "
Voorhis V H — "
Bergan & Davis — Dunnellon
McMichael Leon — "
Owens F — Eustis
Frink Carroll H — Fernandina
Thompson J Hedges — "
Pollock H G — Florahome
Sipprell G L — "
Crews D D — Ft Myers
Colson Lemuel — Ft White
Alderman John H — Gainesville
Jarvis Harry L — "
Morris De Vere B — "
Tison Gordon B — "
Henley Thomas H — Inverness
*Anderson H A — Jacksonville
Buck F E — "
Chace James — "
Clarkson E H — "
Dancy W McL — "
Fuller B W — "
Hodges F S — "
Holtzendorf Dental Office — "
Houston C F — "
Munroe E L — "
Onley J E Jr — "
Robinson F S — "
Sheridan Thomas — "
Shine W H — "
Knowles M W — Jasper
Williams J P — "
Coon N H — Jensen
Davis R D — Juniper
Barthum George L — Key West
Kemp Cornelius F — "
Roberts Charles E — "
Simpson J W — Kissimmee
Brown A B — Lake City
Purvis J G — "
Riviere Eugene — "
Tomlinson J R — "
Bryant N L — Lakeland
Irvin W S — "
Badger Ralph — Leesburg
Hannah F B — "
Caswell D B — Live Oak
Dixon L M — "
York A S — "
Conway J J — Madison
Peacock Joseph E — Manatee
Bevis E L — Marianna
Snead W R — "
Wade —— — Matthews
Sears D M — Mayo
Lyman A E — Melbourne
Chafer R E — Miami
Enloe Gillespie — "
Lewis G T — "
Merry Herbert L — Micanopy
Miller J H — Milligan
Chunn C O — Milton
Carmichael P M — Monticello
Randall J A — Morriston
Hussey Simeon A — Newberry
Harvey T J — New Smyrna
Jones A W — Norway

J. H. W. HAWKINS, ARCHITECT
JACKSONVILLE, FLA.

Engines Marine Stationary

CLARKE AUTOMOBILE & LAUNCH CO.
JACKSONVILLE, FLA.
(See page 7)

Chace James E — Ocala
Fuller H Bilalock — "
Akers F F — Orlando
Crawford George C — "
Whitman Alton B — "
Estes & Estes — Palatka
Rosenberg W H — "
Wall W C C — "
Anderson R L — Palmetto
Roberts D D — Perry
Baker T J — Plant City
Gray P D — "
Burghard J W — Quincy
Strange J W — "
Elkins L C — St Augustine
Goodrich E M — "
Phillips A B — "
Young G D — "
Brown G L — St Petersburg
Taggart T F — "
Mason R M — Sanford
Stephens F B — "
Haynes Joseph O — Starke
Hicks P D — "
Lewis W E — Tallahassee
Shine R A — "
Allen Bros — Tampa
Bize Frederick A — "
Bradley Joseph W — "
Cowart Benjamin F — "
Dean Wm A — "
Frink Lorenzo M — "
Giddens John A — "
Henderson Robert P — "
Holtzendorff Dental Office — "
Kohly Alfred J — "
Mason Wm G — "
Nance Charles L — "
Roberts Horatio N — "
Whiteside Richard D — "
Hannah A J — Umatilla
Hannah F B — "
Groover C J — Wauchula
Gamble C B — Wildwood

DEPARTMENT STORES.
See General Stores.

*DERMATOLOGISTS.
HICKEY P S (See page 80) Apalachicola

DETECTIVE AGENCIES.
Southern Detective Agency — Tampa

DEVELOPMENT COMPANIES.
HOLDEN W D (See page 315) Orlando
HOLDEN W D (See page 382) Sanford

*DIAMONDS.
GREENLEAF & CROSBY CO (See front edge and page 185) Jacksonville
RILES R J CO (See left bottom lines and page 6) "
GREENLEAF & CROSBY CO (See front edge and page 290) Miami
GREENLEAF & CROSBY CO (See front edge and page 323) Palm Beach
GREENLEAF & CROSBY CO (See front edge and page 366) St Augustine

*DIAMOND SETTERS.
RILES R J CO (See left bottom lines and page 6) Jacksonville

DISINFECTANTS.
Mellen F S & Co — Pensacola

*DIVING OUTFITS.
MERRILL-STEVENS CO (See left bottom lines) Jacksonville

DOCK BUILDERS.
Marine Railway & Boat Yard — Titusville

*DRAUGHTSMEN.
SOUTHERN SUN PRINT CO (See left bottom lines) Jacksonville

*DRAUGHTSMEN'S SUPPLIES.
DREW H & W B CO (See right bottom lines) Jacksonville

*DRAWINGS.
SOUTHERN SUN PRINT CO (See left bottom lines) Jacksonville

*DRAYAGE.
MIAMI TRANSFER CO (See page 287) Miami

DREDGING COMPANIES.
North American Dredging Co — Jacksonville

H. H. RICHARDSON & CO.
BUILDING MATERIALS.
Jacksonville, Fla.

If you cannot locate what you want, we'll find it for you.
THAT'S OUR BUSINESS

FLORIDA REALTY CO.
23 MAIN ST., Jacksonville, Fla.
Virgin Timber Tracts, Phosphate Lands, Orange Groves, City Property.

DRESSMAKERS.

Hickson Mrs J C	Apopka
Brice Emma	Arcadia
Kooker Mrs Lewis	Bartow
Schultz Mrs L	"
Storch Lillie	"
Keathly Lillie	Brooksville
Green Jennie	Daytona
Holmes Mary J	"
Mendel Mrs M J	"
Melton Mrs Thomas	"
Sparks Mattie	"
Turner Lounie	"
Branch Mrs W A	Daytona Beach
Bargainnier Mrs Eula	Dunnellon
Hood Mrs Anna	"
Lindsley Anna	"
McCokery Jessie	Fernandina
Wilds Grace	"
Clark Mrs R L	Floral City
Bailey Mrs J L	Ft Pierce
Bryant Mrs Dewitt	Hawthorn
Townsend Mrs H E	"
Hodges Mrs J T	High Springs
Barrs Amanda W	Jacksonville
Herault Madame	"
Hopkins Marion T	"
Lowe Jennie E	"
*Martin Lula	"
Moody Charlotte	"
Moseley Utica M	"
Moss Alice P	"
Roberts Mrs Ida	Key West
Bass Mrs Ira	Kissimmee
Goodman Celia	"
Overstreet Sallie	"
Phillips Mrs J C	"
Hale Mrs John	Lake Butler
McDonald Mrs D T	"
Sloggy Mrs P K	Lake Helen
Wood A M	Lakeland
Arnold Mrs De Berry	Miami
Bauer Hattie	"
Coker Mrs Louis	"
Glen & Bass	"
Hill Mrs P J	"
McLendon Mrs R B	"
Sweet Mrs E J	"
Whitacre Mrs S B	Melbourne
Exlay Mrs J W	Newberry
Guy Laura	"
Henderson Mrs E T	"
Aikens Anna	Ocala
Ballard Lytia	"
McGaghan Eunice	"
Williams Mahaley L	"
Hamilton Nannie	Orlando
Mizell M E	"
Norment Mrs Howard	"
Ryan Amanda	"
Strickland & Martin	"
Adams Mrs Emmett	Punta Gorda
Eyber Lottie	"
Sheffield Mrs K F	"
Fuqua Mrs M A	St Petersburg
Odell Mrs D S	"
Meares Mrs C A	"
Pyatt Mrs Edith L	"
Weimer Mrs S A	"
Woodward Mrs Annie	"
Abercrombie Mrs Ella	Seabreeze
*Herndon H Virginia	Tallahassee
Brandon Clara	Tampa
Damiano Guiseppe	"
Eckman Cora	"
Lucas Rosa L	"
Luckey Mrs Josie	"
Pereria Mrs Theresa	"
Knowles Mrs Osmond	Tarpon Springs
Golden Mrs E	Titusville
Krulder Mrs C M	"
Bankston Mrs Lydia	Trilby
Athey Mrs H T	Wauchula
Denning Mrs May	Winter Park

DRUG MNFRS.

Tropical Drug Co	Jacksonville

DRUGGISTS—WHOLESALE.

BETTES C C (See adv in Physicians))	Jacksonville
Christie Groover Drugs Co	"
Groover-Stewart Drug Co The	"
Southern Drug Mnfg Co	"
TAMPA DRUG COMPANY	Tampa

DRUGGISTS.

Bishop John C	Alachua
Cloud & Fagan	"
Smith J J	Altha
Dobbin J F	Altoona
Smith D A	Anthony
Murrow J S	Apalachicola
Pooser W W	"
Stone N B	"
White J A	"
Willis & Buzzett	"
CONVERSE CHARLES R	Apopka
Cross & McCullers	Arcadia
Green Ed	"
Smith Chesterfield H	"

POLK'S FLOUR MILL and GRAIN DIRECTORY
is replete with information valuable to the PRACTICAL MILLER, GRAIN DEALER, and all INTERESTED IN MILLING, GRAIN or ALLIED TRADES.

ESCAMBIA REALTY CO. (Incorporated)
REAL ESTATE AGENTS, LOANS AND GENERAL INVESTMENTS, LIFE AND FIRE INSURANCE. 204½ S. Palafox St., PENSACOLA, FLA.

Wey Jacob — Arcadia
Andruse Wm C — Archer
Aucilla Drug Co — Aucilla
McLeod N W — "
Bartow Drug Co — Bartow
Thomason Daniel A — "
Wilson Drug Co — "
Barron S O — Bell
Slaughter M H — "
Leath J W — Blounts Town
Bonifay Drug Co — Bonifay
Gill M R & Co — Bowling Green
Stansfield & Co — Bradentown
Thomas Pharmacy — "
Puterbaugh A D & Haughton — Branford
Tuten R H — Bristol
Jackson J M & Son — Bronson
Middleton W E — Brooker
Chelf R N & Co — Brooksville
City Drug Store — "
Hudnall W L — Bushnell
Noble Wm F — "
Smith C R — Callahan
Smith J W — "
Booth W R — Campbellton
Campbellton Drug Co — "
McKissack W C — Carrabelle
Mattair H L — "
Burland Dr Benjamin W — Cedar Keys
Walker Dr Richard T — "
Dayton O R — Center Hill
Crannell G E — Century
Hardee Charles — Chester
Farrior J B & Co — Chipley
McGeachy S E & Co — "
Carswell S T — Citra
Harrison T F — "
Edgar Jason L — Clearwater
Mitchell Jacob W — "
Kern A & Co — Clermont
Cooper James P — Cocoa
Howlett & Daniel — "
Indian River Drug Co — "
Maxwell E L — Concord
Harrison L H — Cottondale
Lounds Drug Co — Crescent City
Crystal River Drug Co — Crystal River
Taylor Dr H M — "
McLeod J E — Cypress
Dade City Drug Co — Dade City
Griffin James C — "
Prime J L — Day
Putneil & Lyons — "
Atwood Pharmacy — Daytona
Clapp Frederick S — "
Gillie W F Jr & Co — Daytona
Hawkins Wm M — "
Straghn D T — "
King Dr J F — De Funiak Springs
Landrum Dr C A — "
Allen W A & Co — De Land
Fisher George W — "
Osteen Pharmacy — "
Delray Drug Co — Delray
Baskin & Griffith — Dunnellon
Berry A F & Co — "
Castell John W — "
Fuller C P — Ellenton
James Dr J W — Esto
Smith Dr D F — "
Hodgson Sarah C — Eau Gallie
Peek Leon A — "
Parramore G B — Eureka
Fields C M — Eustis
Hutchings Guy — "
Barron J F — Evinston
Gatrell & Smoak — Fairfield
Bridiers Pharmacy — Fernandina
Horsey J Louis — "
Miller Joseph P — "
Suhrer J George — "
Wass W Theodore — "
Snow & Ward — Floral City
Reagin Drug Co — Ft Meade
Stansfield Bros & Co — "
Wood S H — "
Hunter Nathan H — Ft Myers
Matheson Dr B P — "
Tropical Drug Co — "
Winkler Dr Wm B — "
Ft Pierce Drug Co — Ft Pierce
Hendrix M M — "
Fort White Drug Co — Fort White
Simmons D H — Freeport
Ayer Dr Robert B — Gainesville
Bodiford J S & Co — "
Johnson Washington M — "
McCollum J W & Co — "
Parker Dr Julius A — "
Vidal Adolphe J — "
Fielder T E — Gardner
Grace G M & Bro — Graceville
Clerke J W — Green Cove Springs
Green Cove Springs Drug Co — "
Greenville Drug Co — Greenville
Willis R A — Greenwood
Latin C A — Hastings
City Drug Store — Havana
Howell Drug Store — "
Johnson W M & Bro — Hawthorn
Stephens James A — High Springs

H. & W. B. DREW Co.
45-47-49 West Bay Street, JACKSONVILLE, FLA.
SPORTING GOODS
PHOTOGRAPHIC SUPPLIES

POLK'S BAKERS' DIRECTORY OF THE UNITED STATES
Contains information and lists valuable to Practical Millers, Grain Dealers and all interested in the Baking, Milling, Grain and allied trades.
PUBLISHED BY R. L. POLK & CO., DETROIT, MICH.

DRUGGISTS—Continued.

Sutherland & Williams	High Springs
Tanner Dr George W	"
Hudson Drug Co	Hudson
Miller W H	Inverness
Auger E A	Jacksonville
Bennett R W	"
BETTES C C (See adv in Physicians)	"
Bradley I G	"
Butler T E	"
Chaffee F S	"
Clarke Thomas	"
Conover Drug Co	"
*Culp D W	"
Eagle Drug Co	"
Fairlie Wm	"
Florida Drug & Chemical Co	"
Hahn & Co	"
Hawkins T D	"
Hay Kate	"
Heffley Drug Co	"
Imperial Pharmacy	"
James H W	"
Jones W D	"
Kirk J E	"
Leake & McNeil	"
Norman R E	"
Paschal G R	"
Plair S M	"
Taylor & Patton	"
Tropical Drug Co	"
Walker F P	"
Jasper Drug Co	Jasper
Tompkins Dr C B	"
Cash Drug Store	Jennings
Hendrix Percy H	Jensen
Clyatt O S	Judson
Kathleen Drug Co	"
Armona Annie C	Key West
Busto Francisco	"
Castillo Arturo	"
Diaz Maximo M	"
Duarte Francisco	"
Guichard Ysabel	"
Hernandez & Co	"
Johnson Charles S	"
Key West Drug Co	"
Lopez Dr Francisco J	"
Oriental Drug Store	"
Otot Thomas O	"
*Owl Drug Co	"
Paine Ferdinand E	"
Red Cross Pharmacy	"
San Carlos Pharmacy	"
Beach & Lesley	Kissimmee
Kissimmee Drug Co	Kissimmee
Pilley Mrs L W	"
Robinson J Z	"
Joiner R R	La Crosse
King John A Co The	Lake Butler
Lake Butler Drug Co	"
Lake City Pharmacy	Lake City
Watts D A & Son	"
Wise A R & Co	"
Young G S	"
Boswell & Co	Lakeland
Forbes Joseph	"
Groover W R	"
Walker W H	Lamont
McMullen Byrd	Largo
Laurel Hill Pharmacy	Laurel Hill
Johnson C W	Lee
Butler P W	Leesburg
Crescent Drug Store	"
Du Puis J G	Lemon City
Barclay & Groover	Live Oak
Bell W H	"
City Pharmacy	"
Suwannee Drug Co	"
Cochran J E	Luther
Williams E L	"
Walkup H C	McIntosh
Curtis J	Macclenny
Conway-Yates Drug Co	Madison
Davis W B	"
Moseley B F	"
Smith D G	"
Samuels John M	Manatee
Baltzell N A	Marianna
Pierce R S	"
Smith J F	"
West & McKinnon	"
McLeod & Sandlin	Marion
Dees J J	Mayo
Fletcher-Stewart Co	"
Macauley George	Mayport
Melrose Drug Co	Melrose
Campbell J F & Co	Melbourne
Biscayne Drug Co	Miami
Cavender Z	"
Perry Wm G	"
Screven James B	"
Youngs Pharmacy (Inc)	"
McGriff W A	Micanopy
Watkins J J	Middleburg
Janseniess A J H	Millville
Jernigan Howard	Milton
Jernigan Oliver	"
McDougall C E	"
Hatton T C	Minneola
Blitch James S	Montbrook

MERRILL-STEVENS CO.
JACKSONVILLE, FLA.
SHIP YARDS, DRY DOCKS, BOILER and MACHINE SHOPS.

FLORIDA ELECTRIC CO., JACKSONVILLE, FLORIDA.
Wholesale Jobbers and Retail Dealers in
ELECTRIC APPARATUS and SUPPLIES

Johnson B W & Son — Monticello
Roberts T S — "
Simmons W A W — "
Morriston Drug Co — Morriston
Lewis T N — Mount Dora
Blount H B — Mulberry
Whidden & Whidden — "
McCloud Dr Thomas — Newberry
Ruff & Getzen — "
Suwannee Drug Co — "
Bouschelle Louis B — New Smyrna
New Smyrna Drug Co — "
Skipper Robert J — "
Noma Drug Co — Noma
Anderson Wm — Ocala
Brown David H — "
Gerig John J — "
Groves & Walters — "
Tydings & Co — "
Bigelow R J & Son — Ocoee
Saye B F — Orange Hill
Abernethy Drug Co — Orlando
McElroy J M — "
Merck N J — "
Peek L A — "
Eubanks Fred T — Ormond
Thornton Mason — Ormond Beach
Otter Creek Drug Co — Otter Creek
Smith J C — Oxford
Bennett P R — Pablo Beach
Brannen H C — Palatka
Burt J L — "
Haughton J H — "
Doe J W — Palm Beach
Jones Dr David L — Palmetto
Palmetto Drug Co — "
Shofner M G — "
Bardwell & Jones — Perry
Boatwright Dr L T — "
Culpepper C T — "
Holmes Drug Co — "
Tyson Dr W W — "
Pinetta Drug Co — Pinetta
Herring Wesley B — Plant City
Wright Dr Olen G — "
Moore A L — Ponce de Leon
Port. Tampa Pharmacy — Port Tampa City
Ware R G — Providence
Burland Dr W H — Punta Gorda
Roberts Wm A — "
Wade B M & Co — "
City Drug Store — Quincy
Davidson J E — "
Davidson W H — "
*Harden Wm — "

May F P — Quincy
Wilson B P — Reddick
Indian River Drug Co — Rockledge
Kester J J — Saint Andrew
Mitchell W G — "
Ponce De Leon Pharmacy — St Augustine
St George Pharmacy — "
Smith & Woodman — "
Bradshaw J G & Co — St Petersburg
Budd D W & Co — "
Holshouser Wm A — "
Aldridge W G — Sanford
Newton T A — "
Philips A E — "
Philips L R — "
Knight Wm F — Sarasota
Sarasota Drug Co — "
Schultz & Harrison — "
Wilson P B — Sneads
Tompkins Dr C W — South Jacksonville
Turpin P B — "
Gaskins J L (Est) — Starke
Mitchell James M — "
Starke Drug Co — "
Knight David T — Sumpterville
Balkcom Drug Co — Tallahassee
Cobb R W — "
Cohen L E — "
Hardee-Smith Co — "
*Jerry Dr A S
American Drug Co — Tampa
Beaujardin Paulio — "
Central Pharmacy — "
Cosmopolitan Drug Co — "
Court Square Pharmacy — "
Creci Dr Isidore — "
De Malmedy Dr Calvin B — "
Diaz Manuel — "
Diaz Maximo M — "
Hale Leon — "
Hillsborough Drug Co — "
Hutchinson-Cotter Drug Co — "
McDermott Mrs Bettie K — "
Moreno Manuel — "
Morris Dr Manuel R — "
*Norton Dr George P — "
Phillips Drug Co — "
Red Cross Pharmacy — "
Riggio Joseph — "
Taylor Drug Co — "
Twenty-Second St Drug Store — "
Vogelback Wm A — "
West Tampa Pharmacy — "
William's Pharmacy — "
Ybor City Pharmacy — "

POLK'S PUBLICATIONS: Gazetteers and Business Directories of Many States, Medical Register and Directory of North America, Dental Register and Directory of the U. S. and Canada, Millers', Lumber and Real Estate Directories, and OVER 80 CITY DIRECTORIES.

LEMP ST. LOUIS BEER
and a full line of Liquors, etc. Price list mailed on application. HANNE BROS., JACKSONVILLE, FLORIDA.

DRUGGISTS—Continued.

McAvoy Mrs E J — Tarpon Springs
Webster Charles D — "
Morgan F A — Titusville
Red Cross Pharmacy — "
ABBOTT JOSEPH M — Trilby
Shelton W T — Umatilla
Dawkins N G — Vernon
Jolly Andrew — Waldo
Weggener & Fell — Warrington
Beeson Bros — Wauchula
Bragdon Elbert — "
Lovering J B — Webster
Reeder F E — Welaka
Smithson G B — Wellborn
Broadwell & Moore — West Palm Beach
Riegel A G — "
Hunter J R & Co — Wewahitchka
Allered I P — White Springs
Stith Samuel — "
Fleece James O — Wildwood
Harvey John — Williston
Sips Pharmacy — "
Willis J M — "
Boyd B T — Winter Garden
Maxson E L — Winter Park
Mobley J W & Son — Zolfo

*DRY CLEANERS

MAINHARD BROS (See page 221) — Jacksonville

DRY DOCKS.

MERRILL-STEVENS CO (See left bottom lines) — Jacksonville

DRY GOODS—WHOLESALE.

Covington Co The — Jacksonville
Hargadine & McKittrick — "
Bond J T — Palatka

DRY GOODS—RETAIL.
(See also General Stores.)

Jones, Maynard & Jones — Alachua
Sealey Walter H — "
Brash Mrs M — Apalachicola
Dickey E A — "
Flatauer Adolph — "
HICKEY P S & CO (See page 80) — "
Lovell Andrew J — Apopka
Cannon M & Co — Arcadia
Carlton & Pruett — "
Rosin Simon — "
Smith Mrs C H — "
Hessler S A — Avonpark
Josephson I M — Bagdad
Earnest Charles E — Bartow
Bass Stella M — Bradentown
Coarsey Barrett & Co — "
Kretschmar E — "
Monroe Allen — "
Wallace George B — "
Sudbury A C & Co — "
Burritt Walter B — Brooksville
Ferriday Mrs W C — Cedar Keys
Stephen T A — Charlotte Harbor
Carpenter Hattie D — Citra
Cash Dry Goods Co The — Clearwater
Coachman Edwin H — "
Harrison W T & Co — "
Hill Mrs M E & Co — Cocoa
Austin E E — Cresent City
Cone F S — "
Shaw Mrs S B — "
Edwards W D & Bros — Crystal River
Hendley J A — Dade City
Shofnel Tobe H — "
Shofner T L — "
Moore Bros — Daytona
Peck-Hendrick The — "
Wood Thomas S — "
Horn Mrs C L — Daytona Beach
Kaplan M — De Funiak Springs
Parrish W E & Co — "
'Davis M — De Land
Dreka G A & Co — "
McElroy F P — "
Edwards Walter D — Dunnellon
Feinberg Simon — "
Watt Samuel K — Eau Gallie
Rivers Miss Willie — Emeralda
Ferran E L & Co — Eustis
Smith C T — "
Prophitt A B — Fenholloway
Allen Andrew S — Fernandina
Heckel Mrs W — "
Kydd J & T — "
Mularkey Bros — "
Smith John F — Ft Myers
Nesbitt Walter J — Ft Pierce
Farrell Lee — Ft White
Broome George K — Gainesville
Edelstein Benjamin — "
Edelstein Moses — "
Evans John C — "
Hyde G W Co — "
Wilson Mrs Ruth — "
Davis M B — Hague
Phifer Samuel B — High Springs
Brush E A — Interlachen
Stapeland Mrs Moley — Ivan

LUMBER MANUFACTURERS, DEALERS, CONSUMERS, and the entire Lumber Interests of the United States. POLK'S LUMBER DIRECTORY, 1901-02. CHICAGO, ILL.

Dowling Park, Fla. The town that is growing more rapidly than any other in Florida. Investments in town lots there at ground-floor prices will make big money. We control all the town-site property (See p. 2)

JACKSONVILLE DEVELOPMENT CO., JACKSONVILLE, FLA.

Armstrong Hattie M	Jacksonville
Boice S	"
Bandel Max	"
Benedict Pollak & Co	"
Bucholtz Manuel	"
COHEN BROS	"
Cohen Morris	"
Farris N	"
Fernity Jabsen	"
Freedman Wm	"
Glickstein Jacob	"
Hammerman Herron	"
Hirsch A	"
Horn J D Co	"
Jones-Shaylor Co	"
Kohn-Furchgott Co	"
Kuhrre Joseph	"
Laskey Barnett	"
Mendelson A	"
Mulholland & Willis	"
Neiss & Finkelstein	"
O'Toole A	"
Pollak L J	"
Rosenberg H	"
Safaon M	"
Safay Abraham	"
Stephens Geo	"
Weiss Jacob	"
Wilson W J Dry Goods Co	"
Oppenheim H W	Jasper
Munch C H & Co	Jensen
Pearce W A & Co	Kathleen
Adams Roland J	Key West
Amoury Paul	"
Aronovitz Jacob	"
Bethel Wm V	"
Blanck Philip G	"
Davis Aaron	"
Fine Louis	"
Gibbons George E	"
Goldstein Louis	"
Grossman Isaac	"
Herrick Homer W	"
Holtsberg Frank	"
Holtsberg Theodore	"
Ingraham A Henry	"
McInnes & Roberts	"
Margolin Isaac	"
Martin Victoria	"
Rippa Abraham	"
Stein & Kirchick	"
Sweeting Albert	"
Weinstein David H	"
Weinstein & Lebovit	"
Wolfson Louis	"
Dann Charles W	Kissimmee
Gilbert Addison S K	Kissimmee
Katz Meier	"
Konner M & Co	"
Pfann Henry M	"
Stanford H Clay	"
Crowder F A	Lake City
Futch W S	"
Jordon & Cason	"
Plympton M L	"
Bates U G	Lakeland
Clonts S L A	"
Edmondson J N	"
Galloway H S	"
Hough & Bunch	"
Herron R R	"
Jackson & Wilson	"
Owens & Jones	"
Street J C	"
Cassady W H	Leesburg
Efird A B	"
Lee & Taylor	"
Pendleton J E & Co	Lemon City
Bache Mrs C W	Live Oak
Blume E J & Co	"
*Davis J W	"
*Davis T D	"
Halvenston & Hayman	"
*Hopps J L	"
Ingram E S	"
Lazarus Moses	"
Powell Mrs Sallie	"
Rubenstein Mrs Fanny	"
Strickland J M	"
Surasky Bros	"
Beggs T J & Co	Madison
Overstreet W S	"
Tallant Mrs B E	Manatee
Farrior J D	Marianna
Abbott Mrs L J	Mayo
Driggers D E	"
Murray J I	"
Campbell Mrs C J F	Melbourne
Blanton J F & Son	Miami
Burdine Wm M	"
Burdine & Quarterman	"
Campbell John R	"
Douglas Edward B	"
Empire Dry Goods Store	"
Mangos Henry	"
Sawaga Salim	"
Sheban & Co	"
Manning Mary M	"
Cohn Bros	Milton
Fisher & Co	"
Jones P W	"
Jones T W & Co	"

FOR the NORTH and EAST
The Seaboard Air Line R'y is the shortest line to
Savannah

SEABOARD
AIR LINE RAILWAY

POLK'S REAL ESTATE AND FINANCIAL REGISTER OF THE U. S. AND CANADA
A valuable reference book containing laws of each State, lists and other information valuable to the Real Estate and Financial Interests.
PUBLISHED BY R. L. POLK & CO., DETROIT, MICH.

DRY GOODS—RETAIL—Cont'd.

Josephson I M — Milton
Grimla Mrs J E — Molino
McCall S L — Monticello
Groff Mrs E A — Newberry
East Coast Bargain House — New Smyrna
Silvers & Tanner — "
Faulk Mrs Lucy — Noma
Fishel Michael — Ocala
Handlesman M — "
Helvenston & Pasteur — "
Klein Jake — "
Nash George A — "
Rheinauer & Co — "
Thrilling Solomon — "
Couser Mary A — Orlando
Hammond & Bunch Co — "
Kanner Hattie — "
Slemono Wm M — "
Solomon Ben — "
Yowell Newton P — "
Bond J T — Palatka
Carmon C — "
Jacobson Leo — "
Mallem A E — "
Saucer M & Co — "
Shamis T A — "
Friedman Wm — Palmetto
Caswell & Beaty — Perry
Empire Store — "
Register D S & Co — "
Barker M S — Plant City
McGuire Mathew H — "
Mays Samuel E Jr — "
Richards & Co — "
Barber M S — Port Tampa City
Earnest Robert L — Punta Gorda
Wotitzky Edward — "
Bussey Bros — Quincy
Feinberg M — "
Ginsberg A H — "
Tarlowski J — "
Hill Mrs M — Rockledge
Colee & Collins — St Augustine
Kurkowsky Bros — "
Lopez M J — "
Mallette E E — "
SURPRISE STORE CO THE — "
Tarlinsky J — "
Tarlinsky & Pinkoson — "
Bohrer George P — St Petersburg
Chase B C — "
Crowder F A — "
Miller A F — "
Moody Gus — "
Schutz Henry — St Petersburg
Smith & Northrup — "
Clark Mrs Lillie — Sanford
Frazier C H — "
Kanner Charles — "
Mettinger J K — "
Yewell N P & Co — "
Cassie James S — Starke
Fudger George T — "
Morgan John W — "
Rivers Wm H — "
Alford E H — Tallahassee
Basha Mrs M K — "
Crowder M R — "
Deele E B — "
Duval Bros — "
Evans R J — "
Gregory H L — "
James S C — "
Levy Bros — "
Nash Mrs Sophy — "
Wilson W R — "
Abramovitz Wolf — Tampa
Averill Eugene — "
Awad Peter — "
Bentley-Gray Dry Goods Co — "
Britwitz Meilich — "
Bucksbaum Robert — "
Ciccarello Pietro C — "
*Clark Paul — "
Cohen Mrs Annie — "
Cracowaner Daniel — "
Cracowaner Morris — "
Cromer Daniel — "
Essrig Meyers — "
Falk O & Bro — "
Fernandez, Vasquez & Co — "
Fishman Solomon — "
Goldberg Solomon — "
Grimaldi John A — "
Hecht Alexander — "
Juster Julius & Co — "
Katz Adam — "
Katz Manuel — "
Kaunitz Isidore — "
Kirchick Isadore — "
Kirchick Samuel L — "
Lewallen & Co — "
Maas Bros — "
Markovitz Louis — "
O. P. C. Store — "
Pippin Charles R — "
Pujol Julian M — "
Reppa Isidor — "
Rippa David — "
Rothman Jacob — "

R. J. RILES CO. WATCHES, DIAMONDS, JEWELRY and OPTICAL GOODS. (See adv. page 6.) 15 W. Bay St., Jacksonville, Fla.

SURETY BONDS C. M. LOWE, GENERAL INSURANCE JACKSONVILLE, FLA.

Schwartz Sol — Tampa
Segall Phillip — "
Silber Samuel — "
Simovitz A & Son — "
Simpson Joseph — "
Steinberg Edward H — "
Twomey John S — "
Weisberg & Kondell — "
Jackson M V — Tarpon Springs
Vinson L Dent — "
Beauvis J M — Tavares
Gardner C A — Titusville
Kline Julius — "
Walker J R & Co — "
Collins & Pace — Umatilla
Herschkovitz D — Warrington
Eaton J W — Welaka
Green E S — "
Greenwood C L — "
Branning Bros — W Palm Beach
Schriebuick C L — "
Gamble W D & Bro — Wildwood
Epperson Ralph C — Williston
Jones L D & Co — Wintergarden
Lond Mrs John W — Winter Park

*DRY KILNS.

ATLANTIC SUPPLY CO (See left top lines and page 6) — Jacksonville

*DRY KILN TRUCKS.

ATLANTIC SUPPLY CO (See left top lines and page 6) — Jacksonville

*DUST COLLECTORS.

EAGLE CORNICE & SHEET Metal Works (See back cover and page 490) — Tampa

DYERS AND CLEANERS.

Archer Wm — Gainesville
Lloyd Owen — "
Anderson A S — Jacksonville
Brown A S — "
Brown J T — "
*Davenport Alphonse — "
Davis & Jackson — "
Englehardt Charles — "
Glover W A — "
Harrison P H — "

*DYERS AND SCOURERS.

EUREKA PRESSING CLUB (See page 201) — Jacksonville

MAINHARD BROS (See page 221) — Jacksonville

*DYNAMOS AND MOTORS.

FLORIDA ELECTRIC CO (See right top lines.) — Jacksonville

TAMPA PLUMBING & SUPPLY Co (See right top lines and page 3) — Tampa

*ELECTRIC APPLIANCES.

FLORIDA ELECTRIC CO (See right top lines.) — Jacksonville

*ELECTRIC BATTERIES.

FLORIDA ELECTRIC CO (See right top lines.) — Jacksonville

*ELECTRIC BELLS.

TAMPA PLUMBING & SUPPLY Co (See right top lines and page 3) — Tampa

*ELECTRIC COOKING APPARATUS.

FLORIDA ELECTRIC CO (See right top lines.) — Jacksonville

*ELECTRIC FANS.

FLORIDA ELECTRIC CO (See right top lines.) — Jacksonville

*ELECTRIC FIXTURES.

FLORIDA ELECTRIC CO (See right top lines.) — Jacksonville

TAMPA PLUMBING & SUPPLY Co (See right top lines and page 3) — Tampa

*ELECTRIC HEATING APPARATUS.

FLORIDA ELECTRIC CO (See right top lines.) — Jacksonville

*ELECTRIC HOISTS.

FLORIDA ELECTRIC CO (See right top lines.) — Jacksonville

*ELECTRIC ISOLATED PLANTS.

TAMPA PLUMBING & SUPPLY Co (See right top lines and page 3) — Tampa

*ELECTRIC LAMPS.

FLORIDA ELECTRIC CO (See right top lines.) — Jacksonville

Polk's Medical REGISTER AND DIRECTORY of North America.
Contains up-to-date lists of all Physicians, Hospitals, Sanitariums, etc. For prospectus, address R. L. Polk & Co. DETROIT, MICH.

AUDITORS and ACCOUNTANTS
Hutchinson Audit Co.
Dyal-Upchurch Bldg., Jacksonville, Fla.
(See adv. in classified Auditors and Accountants.)

ELECTRIC LIGHT AND POWER COMPANIES.

Apalachicola Electric Light & Telephone Co Apalachicola
ARCADIA ELECTRIC LIGHT, Ice and Telephone Co Arcadia
Stearns & Culver Lumber Co Bagdad
Manatee Light and Traction Co Bradentown
Clearwater Ice Factory Clearwater
Daytona Electric Light Plant Daytona
Electric Light and Lily Water Ice and Bath Plant "
De Land Electric Light and Ice Plant De Land
Central Power and Ice Co Ft Meyers
City Power Co Jasper
Key West Electric Co Key West
City Electric Plant Kissimmee
Lakeland Electric Light Works Lakeland
Madison Electric Power Co Madison
Mayo Electric and Water Co Mayo
Miami Electric Light Co Miami
Henry J M Monticello
Monticello Power Co "
City of Ocala Electric Light Plant Ocala
Ocala Gas Light and Power Co "
Orlando Water & Light Co Orlando
South Florida Gas and Electric Light Co "
Winter Park Electric and Fuel Co "
Perry Ice and Power Co Perry
Plant City Ice and Power Co Plant City
Hardon Wm Quincy
Port Tampa City Water Works and Electric Light Plant Port Tampa City
St Augustine Gas and Electric Light Co St Augustine
St John's Light and Power Co "
City Electric Light and Water Plant Starke
Capitol City Light and Fuel Co Tallahassee
Municipal Electric Light and Water Co Tampa
Sun Light Co "
Tampa Electric Co "
Titusville Electric Light Co Titusville
East Coast Electric Light, Power and Ice Co West Palm Beach

*ELECTRIC LIGHT PLANTS.

AUTO MARINE CO THE (See left top lines) Jacksonville
LIVE OAK MANUFACTURING Co Live Oak

*ELECTRIC RAILWAY COMPANIES.

MIAMI ELECTRIC RY CO Miami

*ELECTRIC SIGNS.

COLEE & DISPEAU (See page 365) St Augustine

*ELECTRIC SPARK COILS.

TAMPA PLUMBING & SUPPLY Co (See right top lines and page 3) Tampa

*ELECTRIC STORAGE BATTERIES.

FLORIDA ELECTRIC CO (See right top lines.) Jacksonville

*ELECTRIC SWITCH BOARDS.

FLORIDA ELECTRIC CO (See right top lines.)) Jacksonville

*ELECTRICAL ENGINEERS.

CONSOLIDATED ENGINEERing Co (See page 205) Jacksonville

*ELECTRICAL REPAIRS.

FLORIDA ELECTRIC CO (See right top lines.)) Jacksonville
FLORIDA PLUMBING AND and Electric Corps (See page 199) "

*ELECTRICAL SUPPLIES.

Ronald & Fiske Cocoa
FLORIDA PLUMBING AND Electric Corps (See page 199) Jacksonville
American Electric Supply Co Key West
Bailey W F & Co "
McLucas W J Lakeland
Lyle & Dexter Live Oak
Spencer & Smith Ocala
PEARL P R (See page 329) Pensacola
COLEE & DISPEAU (See page 365) St Augustine

POLK'S DENTAL REGISTER AND DIRECTORY of the United States and Canada.
Contains an up-to-date list of all Dentists.
For Prospectus, address R. L. Polk & Co. DETROIT, MICH.

POLK'S PUBLICATIONS: Gazetteers and Business Directories of Many States, Medical Register and Directory of North America, Dental Register and Directory of the U. S. and Canada, Millers', Lumber and Real Estate Directories, and OVER 80 CITY DIRECTORIES.

ELECTRICIANS.

LaSha Roy — Daytona
Bell & Hampton — Fernandina
Standard Electric Co — Jacksonville
Island City Electric Works & Supply Co — Key West
Booker G B — Lake City
Kirkland G C — "
Lyle & Dexter — Live Oak
Robertson R J — "
Brown Clifford H — Miami
Robinson Edward A — "
Sand Bros — Palatka
Harmon S L — Palm Beach
PEARL P R (See page 329) — Pensacola
Pensacola Electric Co — "
COLEE & DISPEAU (See page 365) — St Augustine
LeNeave C — St Petersburg
Pierce Bros & Co — Tampa
Schwaen & Gaylord — "
West Tampa Plumbing and Electric Co — "

*ELEVATORS.

FLORIDA ELECTRIC CO (See right top lines) — Jacksonville

*EMERY GRINDING MACHINERY.

ATLANTIC SUPPLY CO (See left top lines and page 6) — Jacksonville

*EMERY WHEELS.

ATLANTIC SUPPLY CO (See left top lines and page 6) — Jacksonville

EMPLOYMENT BUREAUS.

Beck Alfred M — Jacksonville
FLORIDA HELP SUPPLY CO (See page 211) — "
Schmid Conrad W — Miami
TAMPA EMPLOYMENT BUREAU (See page 415) — Tampa

ENGINE BUILDERS.

MERRILL-STEVENS CO (See left bottom lines) — Jacksonville

*ENGINE—GASOLINE.

GULF REFINING CO (See right bottom lines and page 7) — Tampa

*ENGINE—OILS.

GULF REFINING CO (See right bottom lines and page 7) — Tampa

*ENGINE REPAIRS.

MERRILL-STEVENS CO (See left bottom lines) — Jacksonville

*ENGINE AND BOILER REPAIRS.

TAMPA FOUNDRY & MAchine Co (See page 408) — Tampa

ENGINES.

Cobb S C — Anna Maria

*ENGINES—GASOLINE.

CLARKE AUTOMOBILE AND Launch Co (See right top lines and page 7) — Jecksonville
TAMPA PLUMBING & SUPply Co (See right top lines and page 3 — Tampa

ENGINES—MARINE.

AUTO-MARINE CO THE (See left top lines) — Jacksonville
MERRILL-STEVENS CO (See left bottom lines) — "

ENGINES—STATIONARY.

ANTO-MARINE CO THE (See left top lines) — Jacksonville

*ENGINES AND BOILERS.

ATLANTIC SUPPLY CO (See left top lines and page 6) — Jacksonville
FLORIDA ELECTRIC CO (See right top lines.) — "
PLOOF H E MACHINERY CO (See page 191) — "
MERRILL-STEVENS CO (See left bottom lines.) — "

*ENGINES AND BOILERS—NEW AND SECOND HAND.

KAUFMAN METAL CO (See page 205) — Jacksonville

ENGINEERS.

Thompson T — Canaveral
Leak R B — Ft Myers
Bonniwell & Son — St Petersburg

GULF REFINING CO.
TAMPA, FLORIDA. (See page 7)
Kerosene
Gasoline
Lubricants
Write for Prices

ATLANTIC SUPPLY CO. General Mill and Mining Supplies, Engines and Boilers
112-114 E. Bay St., Jacksonville, Fla. (See adv. page 6.)

ENGINEERS—CIVIL AND SURVEYING.

Johnson & Campbell Arcadia
McCormick Wm T "
Hancock J T Jr (Ft Mead P O)
Hancock J T Jr Bartow
Gullett R A Bradentown
Fugate Isham T Bronson
Hall J F (Spring Lake, P O) Brooksville
Meigs C D De Funiak Springs
Cairns George H Gainesville
Allen J Wesley Inverness
Coffin W B Jacksonville
Gwynn Wm A Key West
Hall Wm T "
McMahon Patrick J "
Oliver J W Kissimmee
McDonald George Miami
Croxton James Micanoky
Moorehead Alexander Ocala
Adams F M Perry
Wheeler Frank A Plant City
Pennington J D St Petersburg
MORRILL A W Sarasota
Ellison Kelley Starke
Bettis Robert F Tampa
McKay Frederick A "
Sullivan George P "
Swingly John R "
Willis Charles W "

*ENGINEERS—CONSULTING.

CONSOLIDATED ENGINEERing Co (See page 205) Jacksonville

ENGINEERS—MECHANICAL.

MERRILL-STEVENS CO (See left bottom lines) Jacksonville
Thompson Benjamin Tampa

*ENGINEERS—MINING.

Menninger C G Lakeland

ENGRAVERS—STEEL AND COPPER PLATE.

DREW H & W B CO (See right bottom lines.) Jacksonville

*EXHAUST FANS.

ATLANTIC SUPPLY CO (See left top lines and page 6) Jacksonville

*EXPERT ACCOUNTANTS.

HUTCHINSON AUDIT CO (See left top lines and page 460) Jacksonville

EXPRESS AND DRAYAGE.

Lynes Edward F Key West
Michael J C Oakland
Lee J W Perry
City Message & Package Delivery Co Tampa
City Express Co "
*Dickinson Lewis W "
Evans Transfer Co "
German Transfer Co "
Red Line Transfer Co "
Southern Transfer Co "
Carraway Bradley Tarpon Springs
Campbell ——— W Palm Beach
Scarlett H H & Co "
Carter B F "

* FACTORY SITES.

JACKSONVILE DEVELOPment Co (See right top lines and page 2) Jacksonville

FANCY GOODS.

Martin George W Ocala

*FARM LANDS.

FLORIDA REALITY CO (See left top lines.) Jacksonville
HOPKINS REALTY CO (See page 222) "
JACKSONVILLE DEVELOPment Co (See right top lines and page 2) "
PREWITTE & AHERN (See adv in Real Estate) "
WARRINGTON W C & CO (See page 199) "
YAEGER C R (See page 331) Pensacola

*FARM PROPERTIES.

JACKSONVILLE DEVELOPment Co (See right top lines and page 2) Jacksonville

*FARM WAGONS.

SABEL BROS (See page 477 and adv in Junk) Jacksonville

POLK'S REAL ESTATE AND FINANCIAL REGISTER
IS A VALUABLE BOOK OF REFERENCE IN
REAL ESTATE AND FINANCIAL CIRCLES

ACETYLENE GAS MACHINES | Tampa Plumbing & Supply Co. (See page 3.)

*FARMS.

HOPKINS REALTY CO (See page 222) Jacksonville
JACKSONVILLE DEVELOPment Co (See right top lines and page 2) "

*FEATHER DYERS AND CURLERS.

EUREKA PRESSING CLUB (See page 201) Jacksonville

FEED MILLS.

Fletcher J W Downing
Morgan W L Jennings
Monroe Mrs J E McMeekin
Bevis J M Mount Pleasant
Wegelsworth J E Palma
Parcell Frank G Tampa

*FEED PUMPS.

ATLANTIC SUPPLY CO (See left top lines page 6) Jacksonville

*FENCE MANUFACTURERS—IRON.

DAVIS B A (See page 329) Pensacola

FENCING—IRON.

TAMPA MONUMENTAL Works (See page 417) Tampa

*FERTILIZER BAGS.

FLORIDA BAG MNFG CO (See page 203) Jacksonville

FERTILIZER DEALERS.

Leigh J W Avoca
Evans W A Fort Meade
Loadholtes M M "
Hall Miss V R Fruitland Park
Goulding Fertilizer Co Goulding
Armour Fertilizer Works Jacksonville
Adams Supply Co Lake City
Abbott J O Leesburg
Ivey T J "
Evans J B Live Oak
Daniel & Milton Marianna
Marianna Mnfg Co "
Wilson A M Miakka
Drake Produce Co Miami
Davis T J Mount Pleasant
Grantham J L Oklawaha
McCallum Archibald Orlando
Painter E O Fertilizer Co "
Southern Fertilizer Co Orlando
Vertrees & Co Palatka
Jackson & Jackson St Petersburg
Pace J E Sanford
Truby Jacob M Starke
FULLER W R & CO Tampa
Tampa Fertilizer Co "
Howard & Kennedy Terra Ceia
Lamont A White City

FERTILIZER MNFRS.

American Agricultural Chemical Co Jacksonville
Florida Fertilizer Co (branch) Gainesville
Standard Fertilizer Co The "
Armour Fertilizer Works Tampa
Gulf Fertilizer Co The "

FIBRE MNFRS.

Allion B M Crystal River
American Fibre Co Jacksonville
Wells W T Melbourne
Port Orange Fiber Factory Port Orange

*FINANCIAL AGENTS.

REALTY-TRUST CORPORATION (See page 289.) Miami

*FISCAL AGENTS.

JACKSONVILLE DEVELOPMENT Co (See right top lines and page 2.) Jacksonville

FISH—WHOLESALE.

CONSOLIDATED FISH CO (See page 114) Cedar Key
Hale Wm H "
HODGES W RANDOLPH (See page 114) "
Johnson Andrew W "
Savarese John Clearwater
Fisher Fred Cocoa
Crystal River Fish & Oyster Co The Crystal River
Hoy & Black "
Florida Fish & Produce Co Eau Gallie
Indian River & Lake Worth Fish Co "
SALVADORE S Fernandina
Ft Myers Fish Co Ft Myers
East Coast Fish Co Ft Pierce
Florida Fish & Produce Co "

POLK'S FLOUR MILL and GRAIN DIRECTORY
is replete with information valuable to the PRACTICAL MILLER, GRAIN DEALER, and all INTERESTED IN MILLING, GRAIN or ALLIED TRADES.

The "Auto-Marine" Co.

Let us furnish you with a **Spraying Outfit—Irrigating Plant—Electric Lighting Plant—Marine Engine for your boat, or a Stationary Engine for your factory or farm.** A card will bring you our Catalog.

THE AUTO-MARINE CO., 4 Viaduct, Jacksonville, Fla.

FISH—WHOLESALE—Continued.

Indian River & Lake Worth Fish Co — Ft Pierce
Ricou & O'Brien — "
Whyte Richard — "
Anderson Bros — Hawks Park
Futch C B — "
Williams Fish Co — Homosassa
Ricou R R & Sons — Jensen
Makinson W B Co — Kissimmee
Lantana Fish Co — Lantana
Madsen J E — "
McMullen —— — Lemon City
Florida Fish & Produce Co — Miami
Fres George A — "
Holmes & Huston — "
McIlvaine D — "
Miami Fish Co — "
Miller H Dale — "
RAULERSON S C & CO (See page 289) — "
Riccou R R & Co — "
South Florida Fish Co — "
Southern Fish Co — "
WILSON & HUDDLESON (See page 293) — "
Vandergrift T C — New Smyrna
McCoy J C & Co — Palatka
Palatka Fish Co — "
Brown George T & Co — Punta Gorda
Chadwick Bros Fish Co — "
Lewis John C — "
Midgett Charles E — "
Punta Gorda Fish Co — "
HIBBS FISH CO THE — St Petersburg
St Petersburg Gulf Fish Co — "
Grigsby Wm M — Sarasota
Townsend Charles W — "
Hardee P A & Co — Sebastian
Hicks T B & Co — "
Indian River & Lake Worth Fish Co — "
Ricou R R & Sons — "
Vann J D — Shiloh
McIlvaine Victor B — Tampa
Savarese John — "
McCreary Robert — Tarpon Springs
Atlanta Fish & Produce Co — Titusville
Co-Operative Fish Co — "
Euerka Fish Co — "
Florida Fish & Produce Co — "
Peninsular Fish Co — "
Southern Fish Co — "
Titusville Fish Co — "
Swedelins E — Valkaria
East Coast Fish Co — West Palm Beach
Sewell T N — Winter Garden

FISH, OYSTERS AND GAME.

Turner Walter — Angora
Bassett & Walden — Arcadia
Grable Patrick C — Bradentown
Santini A P — Buena Vista
Gulf Trading Co — Carrabelle
Johnson A W — Cedar Key
Crook W — Clifton
Pomar A — Crescent Beach
Sanchez W J — "
Crystal River Fish & Oyster Co The — Crystal River
Gittens J H — Daytona
Riley Mrs John — "
Florida Fish & Produce Co — Eau Gallie
Indian River & Lake Worth Fish Co — "
Jones O L & Co — Eulalia
Hole H F & Co — Fulton
Harris J T — Gainesville
Hill J F & Co — "
Gulermuth Ricon — Grant
Anderson Bros — Hawks Park
Anderson C H — Jacksonville
*Anderson Leon — "
Florida Fish & Produce Co — "
Glouchester Salt Fish Co — "
Hughey J F — "
Indian River & Lake Worth Fish Co — "
Linton J L — "
Melton S H — "
Peterson J A — "
Albury Gladden — Key West
Bass Charles — Kissimmee
Arnold E B — Malabar
Stephenson Ed — Melbourne
Dale H Miller — Miami
Knight E T — Neptune
New Berlin Fish Supply Co — New Berlin
Casmiski Louis — Ocala
Tompkins I E — "
Surgnin W M — Osprey
Jones L J — Port Tampa
Florida Fish & Produce Co — Punta Gorda
*Fisher Israel — Tallahassee
*Hall Robert — "
*Hammett J B — "
*Matthews R B — "

E. R. BECKWITH, State Dealer for

The Monarch Visible Typewriter

And all Office Appliances, Postoffice Box 21, Tampa, Fla.

Chas. R. Boone
REAL ESTATE

City and Suburban Property a Specialty.
Orange Groves and Timber Lands.
Jackson Building,
604½ Franklin St.
Rooms 16 and 17. Phone 1518.
TAMPA, FLORIDA.

*Purcell D P — Tallahassee
*Roberts Edward — "
Feliciano Guiseppe — Tampa
Felicione Salvatore — "
Fulton Market — "
Govohenro Cando — "
*Mitchell James — "
Ressina Salvatore — "
Spano Joseph — "
Spero Curci U — "
Wallace Edwin R — "
Washington Charles S — "
Atlanta Fish & Produce Co — Titusville
Florida Fish & Produce Co — "
Indian River & Lake Worth Fish Co — "
Seaboard Fish Co — "
Southern Fish Co — "
Anderson W F — Vero
Bass W J — "
Jandreau I D — "
Roach O — "
Davis J D — Wabasso
Holt E A — "
Morris & Beasley — Welaka
Holley W C — West Bay

FISHERMEN.

Butler J M — Horseshoe
Hall M — Oslo
Hall W F — "
Milton E A — "
Smith Frank — Pineland
Smith John Jr — "

FISHERMEN'S SUPPLIES.

CHASE GEO E & CO (See page 197) — Jacksonville
Ferman Fred — Tampa

*FLORAL DESIGNS.

MILLS C D (See page 207) — Jacksonville

*FLORIDA OPPORTUNITIES.

REALTY-TRUST CORPORATION (See page 289) — Miami

FLORISTS.

(See also Nurserymen.)

Hulonce Mrs K C — Jacksonville
Miller C D — "
MILLS C D (See page 207) — "
Ellsworth Miss N H — Jessamine
Crane A H — Nashau
Tampa Floral Co — Tampa
Buckwell & Allen — Woodbridge

*FLOUR BAGS.

FLORIDA BAG MNFG CO (See page 203) — Jacksonville

FLOUR MILLS.

Williams James — Alachua
Hodgson & Wood — Archer
Matthews C S & Sons — Barkers
Hodge W E — Bell
Perry O F — Bellville
Smith J S — Belmore
Cone D N — Benton
Smith J L — Berlin
Dunn Wm — Bluff Springs
Pinholster & Collins — Brooker
Seals & Tillis — "
Jones J T — Call
Roberts Wm — Centerville
Chancy G W — Chancy
Smith J B — Chiefland
Horsford R F — Coe Mills
Shady Grove Milling Co — Comfort
Hampton W A — Condon
Mixon A C & Son — Cora
Fowler & Winderwedee — Day
Laird W A — De Funiak Springs
McCullough W S — "
Stetson J B — De Land
Butler Ira — De Wolfe
Linton F J — Dills
Morgan J P — Ellaville
Williams J L — Ellzey
Snook H E — Flemington
Fort White Cotton Ginning Co — Fort White
Whetstone Frazier — "
Thorp Mrs Ada — Graceville
Mays George H — Grandin
Shephard J L — Greensboro
Dansby Hoyle G — Hawthorn
Henderson Flour Mills — Henderson
Hodges G W — Hilliard
Cumberland Mills — Jacksonville
Carswell & Swilley — Jennings
Shutes G L — Kynesville
Morse R & Co — Lakeland
Bond W L — Lloyd
Davis J R — Luanna
McClain C L — Luraville
Starling W H — McAlpin
Davenport W H — Manila
Marianna Mnfg Co — Marianna
McLeod & Sandlin — Marion

SEABOARD
AIR LINE RAILWAY
For Ocala, Tampa, and Manatee River Points

Southern Hotel PENSACOLA, FLA. **BEST**
STRICTLY FIRST-CLASS. Mrs. F. L. Bowen, Mngr. 18-20 East Garden St.

FLOUR MILLS—Continued.

Price Nathan	Melrose
Prator J H	Micanopy
May W W	Millers Ferry
Collins S G	Milton
Miller G W	Natural Bridge
Sapp B J	New River
Jones J T & Co	New Troy
Holmes W B	Octahatchee
Milton T N & Son	Olustee
Alderman D H	Parish
Braydon W W	Parramore
Baum J P & Son	Peck
Peacock S H	Perry
Green & Blanton	Pinemount
Mickler & Smith	"
Mason W C	Ponce de Leon
Ruching M K	"
Sutton M G	"
Brinson A W	Pope
Tasker W M	Prosperity
Valintine & Fralich	Providence
Burton Bros	Sparr
Alvarez Joseph G	Starke
Turner L R	Stella
Belton D L	Sumpterville
Tampa Meal & Grist Milling Co	Tampa
Williams W J	Trenton
Miller J W	Valle
Barfield C F	Vernon
Taylor L T	Wausau
Powers J J	Wellborn
Stansell G R	"

FLOUR AND FEED.

Hebb Leon	Bartow
Lyle Roger B	"
La Bree S M	Crescent City
Jones O L Co	Eulalia
Fussell & Roberts	Gardner
Miller Leslie B	Lady Lake
McKnight T J	Lakeland
Abbott J O	Leesburg
Hoyle Richard T	Miami
Mack P	Orlando
Merryday W A & Co	Palatka
Lanier James M	Punta Gorda
Redd Isaac A	Sarasota

***FLUE SCRAPERS.**

ATLANTIC SUPPLY CO (See left top lines and page 6) Jacksonville

***FORGES AND BLOWERS.**

ATLANTIC SUPPLY CO (See left top lines and page 6) Jacksonville

***FORWARDING AGENTS**

McGiffin John G & Co	Fernandina
Strachen & Co	"
SUDLOW EDWARD (See page 209)	Jacksonville

FOUNDERS AND MACHINISTS.

Maddox Foundry & Machine Co	Archer
Robbins & McGehee	Live Oak
San Jose Foundry	Miami
Tallahassee Iron Works	Tallahassee
TAMPA FOUNDRY & MACHINE Co (See page 408)	Tampa

***FRUIT COMMISSION.**

TAMPA STEAM WAYS CO (See page 407) Tampa

***FRUIT AND VEGETABLE COMMISSION.**

DADE CITY REALTY AND INvestment Co (See page 127) Dade City

FRUIT GROWERS.

Ankeny P D	Ankona
Ankeny R V	"
Burnett G C	"
Frantz Will L	"
Harnor A B	"
Hopkins C F & Son	"
Russell F A	"
Saeger Bros	"
Taucere Mrs J A	"
Lowe J T	Anona
Henderson F P	Arno
Crary J W	Bluff Springs
Gordon H H	Biscayne
Hubel D	"
Hubel W C	"
Pardue J S	"
Pardue S R	"
Peden J H	"
Rogers W P	"
Sturtevant W D	"
Wethersbee L C	"
Brown John	Bocaraton
Butler J B	"
Cheesbro F N	"

J. H. W. HAWKINS, ARCHITECT
JACKSONVILLE, FLA.

AUTOMOBILES and REPAIRS

CLARKE AUTOMOBILE & LAUNCH CO.
JACKSONVILLE, FLA.
(See page 7)

Cheesbro Harry	Bocaraton
Combs B A	"
Green H	"
Long G A	"
Powell Edward	"
Rickards F M	"
Rickards J C	"
Sistrunk W H	"
Cellon G B	Buena Vista
Burns M B	Canaveral
Wilson Henry	"
Campbell Butler	Clifton
Crook T R	"
Holmes W	"
Jackson Andrew	"
Kagin John	"
Walton Wm	"
Chapman W W	Cordova
Hemmenway C F	Floral Bluff
Bales J R	Fogartyville
Wilson Ross	Frontenac
Dockrell G G	Fulton
Hole & Watusy	"
Nixer A	Georgetown
Provost C D	Georgiana
Purifoy C A	Grand Island
Ericsson Charles A	Hollandale
Griffing Florida Orchard Co	Jacksonville
Oren Fred W	Lake Buffum
Huckey A J	Little River
Osteen S A	Lotus
Caldwell C R	McMeekin
McMeekin Mrs L B	"
Farley J F	Malabar
Atwood Co	Manairsta
Burbank M S	Miami
Miami Fruit Co	"
Bertelsen Peter	Micco
Couch R O	"
Day J L	"
Greene S W	"
Happ L L	"
Hearndon J M	"
Hurford S R	"
Johnson H	"
Koller P	"
Piazze Theo	"
Tedder K M	Narrows
Penny N N	Nathan
Welles W G & Bro	Nocatee
Willis J E & Son	Oakland
Forster Frank	Orchid
Bendeckson Ben	Oslo
Hilsett A O	"
Hilsett E	"
Hilsett O O	Oslo
Olsen Julius	"
Clark J W	Port Richey
Phillips Samuel	Riley
Chase & Co	Sanford
Andrews A C	Sewall's Point
Harum E S	"
Hooks ——	"
Hubbard R	"
Jamack Amos	"
Mackey John L	"
Michell J	"
Moore Wm	"
Newbold Thomas	"
Rice Mrs H	"
Rice W E	"
Sewall A E	"
Sewall H E	"
Webster E L	"
Bagley Henry A	Tampa
Consolidated Fruit Co	"
Development Co of Cuba	"
Manatee Lemon Co	"
Providence Fruit Co	"
Sarasota Packing Co	"
Watrous James M	"
Carter A J	Turnbull
Brainard L K	Valkaria
Cecil Ed	"
Bailey J W	Venus
Crews Thomas	"
Peeples J H	"
Robbins S A	"
Waldron N F	"
Whidden J J	"
Penny N O	Vero
Daniels W B	Viking
Edwards Joseph	"
Ericksen Andrew	"
Ericksen Mrs J	"
Gibbon Charles	"
Hallstrom Axel	"
Helseth John	"
Nelson Mrs P	"
Sweet A C	"
Sweet G	"
Williams H	"
Wright H	"
Lamont A	White City
Hill S B	Woodbridge
McMellen J	"
Spitter J W	"
Stone A A & Son	"
Dinkins J J	Wulfert
Dwight M C	"
Dwight & Holloway	"

H. H. RICHARDSON & CO.
BUILDING MATERIALS.
Jacksonville, Fla.

LIME and CEMENT

FLORIDA REALTY CO.
23 MAIN ST., Jacksonville, Fla.
Virgin Timber Tracts, Phosphate Lands, Orange Groves, City Property.

FRUIT GROWERS—Continued.

Hope D W — Wulfert
Ormsby G M — "

***FRUIT LANDS.**

FLORIDA REALTY CO (See left top lines) — Jacksonville
JACKSONVILLE DEVELOPment Co (See right top lines and page 2) — "
PREWITTE & AHERN (See adv in Real Estate) — "

FRUIT PACKERS AND SHIPPERS

Carlton S J & Co — Arcadia
De Soto Fruit Co The — "
Hurd & Reynolds — "
Scott Bros — "
Williford A B — "
Lyle & Co — Bartow
Chase & Co — Jacksonville
Makinson W B Co — Kissimmee
McPhaden J M — "
Walters & Carson Grocery Co — "
Miami Fruit Co — Miami
Raymond G T & Son — Owanita
Atlanta Fish & Produce Co — Titusville
Florida Fish & Produce Co — "

FRUITS—WHOLESALE.

Dibben Barwell B — Highland Park
CHRISTOPHER WM H (See adv in Produce) — Jacksonville
Fitch W & Co — "
SLIGH S J & CO — "
Southern Fruit Co — "
Clark B B — Livingston
Hull N B — Starke
Montgomery H T & Co — Tampa

FRUITS—RETAIL.

Spano Antonio — Apalachicola
Hollingsworth Edward J — Bartow
Freeman J C — Crystal River
Ladas Peter & Co — Daytona
Mesleh S N — De Land
Courter W J — Fernandina
Hardee J & N — "
Chresostomidhes A — Gainesville
Abdullah David — Jacksonville
Abraham George — "
Adkinson E W — "
*Albury Edith — "
Ashley J S — "
Baker J C — "
Bettiman Louis — Jacksonville
Boules James — "
Brown George — "
Burton James — "
Butler S J — "
Capp John — "
Carcovich John — "
Castellano C — "
Cohen George — "
Consolidated Fruit Co — "
Corbett Joseph — "
Coroneas Andrew — "
Costeritine James — "
Cristo Beavis — "
Dailey Wm — "
David Charles — "
David N — "
Devlin John — "
Dullah A B — "
Dullah Mack — "
Echols R D — "
Elian George — "
Foster C E — "
Gboor Michael — "
Green J T — "
Hasouri Annie — "
Hazouri John — "
Hornby Carrie — "
Jabour Kabell — "
Jacobs Joseph — "
Joseph Mary — "
Joseph Moses — "
King Gibson — "
Laddas P — "
Lambright R H — "
Lewis S A — "
Loach G H — "
Mallon Ezekiel — "
Mansour A & Bro — "
Martino Joseph — "
Massa J B — "
Nicholas Jacob — "
Rahaim E S — "
Singelos H — "
Tubel C — "
*Brady Abraham — Key West
Garcia & Elizarde — "
Gonzalez Cesar — "
Kelley Alonzo O — "
Markovitz Himey — "
Martinee Charles — "
*Thompson Uterpia — "
Gilbert G A — Kissimmee
Ross S — New Smyrna
Whaley Sidney R — Ocala
Rinaldi John B — Orlando

POLK'S FLOUR MILL and GRAIN DIRECTORY
is replete with information valuable to the PRACTICAL MILLER, GRAIN DEALER, and all INTERESTED IN MILLING, GRAIN or ALLIED TRADES.

ESCAMBIA REALTY CO. (Incorporated)

REAL ESTATE AGENTS, LOANS AND GENERAL INVESTMENTS, LIFE AND FIRE INSURANCE. 204½ S. Palafox St., PENSACOLA, FLA.

Rinaldi Joseph — Orlando
Boulos & Iselentis — St Augustine
Stenhouse Bros — "
Sullies John — "
Chase & Co — Sanford
Morrison Charles — "
Rotundo W — "
Jones S J — Starke
Hancock J C — Stuart
Bastoumis James — Tampa
Brightwell Burton W — "
Clement Guidice — "
Consolidated Fruit Co — "
Debo George — "
Falko Angelo — "
Fernandez Ricardo — "
Jack Nick & Co — "
Kerr Daniel F — "
Kochantis James — "
Lecos Nicholas — "
Marcones John — "
Paleveda Andrew — "
Pitisci Luigi — "
Schoeflin Henry E — "
Sellars Antonio — "
Sellars Rogenos — "
Tagar Crento — "
Telese Angelo — "
Thompson George A — "
Zaldiver Alexander — "
Wilkerson J R — Waldo
De Bresse —— — Welaka

*FUEL OIL.

GULF REFINING CO (See right bottom lines and page 7) — Tampa

*FURNACES.

EAGLE CORNICE & SHEET Metal Works (See back cover and page 490) — Tampa

FURNITURE—WHOLESALE.

Gianesville Furniture Co The — Gainesville
Florida Furniture Co — Jacksonville
Pellerin Furniture Co — "

FURNITURE DEALERS AND MANUFACTURERS.

Flatauer Adolph — Apalachicola
Morgan Lorenzo L — Arcadia
Smith E T Hardware & Furniture Co — "
Angle Allie J — Bartow
Wirt Jerry L — Bartow
Bowling Green Hardware & Furniture Co — Bowling Green
Kretschmar Ernest — Bradentown
Wilhelm J W & Co — "
Arick B B & Co — Brooksville
Fleming W L & Co — "
Sheridan Thomas J — Clearwater
Bingham & Malley Co — Daytona
Clark & Kincaid — "
Daytona Furniture Co — "
Laird W A — De Funiak Springs
Morris B P Co — "
Allen J F & Co — De Land
Watts & Miller Co — "
Barney E F — De Leon Springs
ABER GEORGE A (Estate) (See page 147) — Eustis
De Witt A M — "
Brady Patrick R — Fernandina
Fernandina Furniture Co — "
Lohman W J — "
Cox Edward T — Ft Myers
Odom Wm J — "
Newsom James A — Ft Pierce
Gainesville Furniture Co The — Gainesville
Seagle John F — "
Thomas S J Co — "
Pierson, Walters & Davis — Graceville
Bray John — Jacksonville
CHADWICK B H FURNITURE Co — "
Cleaveland E E Furniture Co — "
Cunningham J A — "
Delcher Bros — "
Enterprise Furniture Co — "
Florida Spring Bed Co — "
Florida Furniture Co — "
GRAND RAPIDS FURNITURE Co — "
Grimes J W — "
Holbrook Co — "
Jacksonville Furniture Co — "
Jones Bros & Co — "
KNIGHT CROCKERY & FURNIture Co (See page 207) — "
Latham J F — "
Pellerin Furniture Co — "
Poore S O & Co — "
Ramis J S — "
Smith A V — "
Southern Furniture Co — "
Gulf City Furniture Co — Key West

H. & W. B. DREW Co. *PRINTERS STATIONERS LITHOGRAPHERS*

45-47-49 West Bay Street, JACKSONVILLE, FLA.

POLK'S BAKERS' DIRECTORY OF THE UNITED STATES
Contains information and lists valuable to Practical Millers, Grain Dealers and all interested in the Baking, Milling, Grain and allied trades.
PUBLISHED BY R. L. POLK & CO., DETROIT, MICH.

FURNITURE DLRS AND MNFRS—Continued.

Mastrajuan Frank A — Key West
Reedy Thomas — "
Whalton Joseph C — "
Stanford Carson Graves Hardware Co — Kissimmee
Thompson John W — "
Anthony W H & Co — Lake City
Chalker & Knowles Furniture Co — "
Lake City Furnishing Co — "
Robbins-Drew Furniture Co — "
Burns & Parrish — Lakeland
Cowdery Lewis W — "
Elliston John J — "
Fletcher & Lane — "
Brown Furniture Co — Leesburg
Brown Hiram — "
Padgett E J M — "
Barton J B Co The — Live Oak
Blume E J & Co — "
Tullock E S & Co — "
Morrow J L — Madison
Russ J W — Marianna
Smith J D — "
Dade County Furniture Co — Miami
Jaudon Paul B — "
McAllister John — "
Miami Furniture Co — "
Watson John W — "
Moneyway Aaron — Milton
Badcock H S — Mulberry
Berry John R — New Smyrna
Pitzer George R — "
McIver & Mackay — Ocala
Ocala Furniture Co — "
Pittman J & Son — "
Armstrong W F & Co — Orlando
Guernsey Joseph L — "
Hand Elijah — "
Heffield E A — "
Morney R S — Palatka
Ryan M R — "
Weaver A C — "
Yelverton J H Jr — "
Collins & James Furniture Co — Perry
Perry Furniture & Hardware Co — "
United Hardware & Furniture Co — "
Wells & Sons — Plant City
Port Tampa Investment Co — Port Tampa City
Goldstein Harry K — Punta Gorda
Quincy Furniture Co — Quincy
Bunting G T — St Augustine
Gatchell R K — "
Kuhn R E — "
Lutz C H & Son — St Petersburg
Stoner M L & Co — "
Heffield E A — Sanford
Miller T J & Son — "
Redd I A — Sarasota
Yelverton James H Jr — Starke
Corbett J W — Tallahassee
Cox D R Furniture Co — "
Theus J E — "
Boyett Jerry J — Tampa
Bullard L C & Co — "
Burns Christopher C — "
Cuban-American Furniture Co — "
Cumming B L Co — "
Dekle Lee — "
Eichelberger & Pierce Co — "
Frecker Wm H — "
Habana Furniture Co — "
Highsmith Jacob — "
Jones & McLaughlin — "
Knapp Philetus W — "
King George W — "
McMillan Charles W — "
McMillan Wm P — "
Meriwether Leon — "
Newkirk Wm B — "
Shaw Charles B — "
Steed & Dixon — "
Tampa Furniture Co — "
Timmerman & Co — "
Turnley Ira B — "
Ybor City Furniture Co — "
Gruber M E — West Palm Beach
McGinley Bros Co — "
Parrish Benny — Wildwood

FURNITURE REPAIRERS.

Dempsey H J — Gainesville
Morris Alexander — Jacksonville
City Furniture Repair Co — Tampa
Hutchinson Arthur S — "

***GALVANIZED IRON CORNICES.**

EAGLE CORNICE & SHEET Metal Works (See back cover and page 490) — Tampa

***GALVANIZED IRON TANKS.**

NASH C & SON (See page 130) — Daytona

GARBAGE REDUCTION.

Sanitary Reduction & Construction Co — Jacksonville

BOILERMAKERS Merrill-Stevens Co. Jacksonville, Fla.

FLORIDA ELECTRIC CO., JACKSONVILLE, FLORIDA.
Wholesale Jobbers and Retail Dealers in
ELECTRIC APPARATUS and SUPPLIES

*GARDEN SEEDS.
MILLS C D (See page 207) Jacksonville

GARDENERS.
Gamper John De Funiak Springs
Nipe James "
McQuarrie C K "
Hazen Mrs M N Highland Park
MILLS C D (See page 207) Jacksonville
Osteen S A Lotus
Bunting J L Madison
Long Jack Mayo
Heiter George Monticello
Craig Bros Tallahassee
DUKE E F (See page 396) "
Hancock C T "
McLin B E "
*Scott Allen "

GAS COMPANIES.
De Funiak Gas Co De Funiak Springs
Gainesville Gas & Electric Power Co The Gainesville
Citizens Gas Co Jacksonville
Ocala Gas Light & Power Co The Ocala
St Augustine Gas Co St Augustine
Tampa Gas Co Tampa

*GAS ENGINE LUBRICANTS.
GULF REFINING CO (See right bottom lines and page 7) Tampa

*GAS ENGINEERS.
CONSOLIDATED ENGINEERing Co (See page 205) Jacksonville

*GAS OIL.
GULF REFINING CO (See right bottom lines and page 7) Tampa

*GASOLINE.
Bates & Son Key West
GULF REFINING CO (See right bottom lines and page 7) Tampa

*GASOLINE ENGINES.
CLARKE AUTOMOBILE & Launch Co (See right top lines and page 7) Jacksonville
FLORIDA ELECTRIC CO (See right top lines) Jacksonville
TAMPA PLUMBING & SUPPLY Co (See right top lines and page 3) Tampa
TAMPA STEAM WAYS CO (See page 407) "

*GASOLINE ENGINES—MARINE.
MERRILL-STEVENS CO (See left bottom lines) Jacksonville

*GASOLINE LAUNCHES.
TAMPA PLUMBING & SUPPLY Co (See right top lines and page 3) Tampa

*GASOLINE STOVES AND RANGES.
KNIGHT CROCKERY & FURNIture Co (See page 207) Jacksonville
Sweeting Victor B Key West

GENERAL REPAIRERS.
Gordon J A Kynesville
Bunting Mortimer Madison
Heck Oliver W Sarasota
Rawls Spryor Tarpon Springs

GENERAL STORES.
Hennington L F Abbott
Groover, Connally & Davis Agnes
Ash E A Alachua
Bradley J Y "
Dell & Jordan "
Eddy Marion J "
Ellis Samuel J "
Futch Bros "
Futch J E Co The "
Guinn Joseph M "
Lewis C W & Co "
Pearce LeRoy N "
Williams Co "
Alafia Naval Store Co Alafia
Blount S F Alamo
Sanders J M Alga
Allanton Lumber Co Allanton
Beauchamp W H & Co Alliance
May W H "
Spence & Fryer Alligator
Fuller R S & Co Altamonte Springs
Baggett H H Altha
Burns J W "
Hancock H C & Co "
Henderson McNeil & Co "

POLK'S PUBLICATIONS · Gazetteers and Business Directories of MANY STATES, Medical and Surgical Register of the United States, Dental Register of the United States, Milling, Lumber and Real Estate Directories, and OVER 70 CITY DIRECTORIES.

HANNE BROS. Carry in Stock a complete line of WINES and LIQUORS AND SELL AT LOWEST PRICE Adams and Cleveland Sts., Jaxville, Fla.

GENERAL STORES—Continued.

Johnson & Hanna	Altha
Richards M L	"
Georgia-Florida Mill Co	Alton
Thomas N H	"
Dobbin J F (Est))	Altoona
Alva Supply Co	Alva
Lee H A	"
Meyer Green	Anclote
Anderson C S	Anderson
Anderson J W	"
Anderson & Gainer	"
Bishop & Stuart	Anthony
Boyd J D	"
Graham J G	"
Griffin A R	"
Monroe, McEachern & Co	"
Webb W H	"
Collins Rudolph	Apalachicola
Zingarelli Bros	"
Eldredge S W	Apopka
Lin C B & Co	"
Starbird Percival L	"
Wilson Benjamin F	"
Arcadia Mercantile Co The	Arcadia
Brown Perry C	"
Faircloth M A	"
Gore & Scott	"
Morqus F	"
Seward Wm H	"
Bauknight Charles W	Archer
Fleming J T & Sons	"
Hodgson & Wood	"
Tuten John K	"
Anderson C H	Argyle
Stonom G G M	"
Ellis R A	Aripeka
Cansey J R & Co	Arran
Williams & Millinor	"
Williams R H	Armstrong
Bevill W C	Arredonda
Chestnut W T	"
Ashmore R W	Ashmore
Hutchins M J	"
Eppes Randolph	Ashville
Finlayson John Jr	"
May & Morris	"
Mays D H Jr	"
Lowell A L	Astatula
Vallerchamp K D	Astor
Caldwell J W	Astor Park
Johnson Bros	Athena
Jackson W	"
Mark Dem	"
Jacobs J J & Co	Athensville
Dickey A E	Auburndale
Jones W G	Auburndale
Patterson John Jr	"
Thornhill N E	"
Allman A C & Son	Aucilla
Allman E C	"
Bishop A A	"
Poston R A & Co	"
Porter R B	"
Scruggs J C	"
Walker A D	"
Walker J W	"
Horton M L	Avoca
Leigh J W	"
Perry Mrs Thanie	"
Smith J B	"
Burleigh John C	Avonpark
Sargent A W	"
West B F & Son	"
Cox D F	Aycock
Cohen Bros	Bagdad
Rourke John	"
Stearns & Culver Lumber Co	"
Stewart Bros	"
Walker W W	"
Miller H E & Co	Bakers Mills
Baldwin Turpentine Co	Baldwin
Coleman G	"
Fouraker S	"
McRae & Co	"
Parish Georgia A	"
Saucer John M	"
Tanner George M	"
Balm Supply Co	Balm
Bohannon Bros	Bannerville
Barber J D	Barberville
Weinrich Charles	Bareah
Welch Jesse	"
Matthews C S & Son	Barkers
Wade Jessie	"
Smith George W	Bartow
Bevis J P	Bascom
Green H G	"
Long W E	"
McKnight & Pritchett	"
Rogers W B & Bros	"
Ash J V & Co	Bass
Curinton V L	"
Durrance U R	Bassenger
Walker J S	"
Bennett & Harris	Baxter
Crews A B	"
Pine & Cypress Land Co	"
Griswold J W	Bay City
Wing Mrs J E & Son	Bayard
Ware F H & Co	Bayhead
Sansbury S H	Bayview

LUMBER MANUFACTURERS, DEALERS, CONSUMERS, and the entire Lumber Interests of the United States. POLK'S LUMBER DIRECTORY, 1901-02. CHICAGO, ILL.

Florida Farm Lands We have Thirty Thousand Acres in Suwannee and Taylor Counties, the Best General Farm Lands in Florida, at **$10 an Acre.**
Jacksonville Development Co.,
JACKSONVILLE, FLA. (See page 2)

Price & Co	Belk
Bryant W A	Bell
Gassett C A	"
Martin Charles C	"
Schofield G H	"
Thomas & Oder	"
Williams B Z	"
Turner T J	Belleair
McMullen M Joel	"
Belleview Trading Co	Belleview
Mayo Nathan	"
Bracewell J P	Belleville
Johns J H	"
Perry O F	"
Hunter W R	Belmont
Wall J L	Belmore
Ashmore R W Jr	Benhaden
Cook Bros & Frost	"
Cook W K & Co	"
Bennett & Davis	Bennett
Poster J H	"
Singetery J B	"
Young & Spann	"
Cone D N	Benton
Ferguson Thomas	"
Joyner & Cone	"
Patterson C C	"
Alexander F J	Beresford
Brooks & Hudgens	Berlin
Deen, Bell & Sellers	"
Smith J L	"
Jones B T	Berrydale
Majors C M	"
West W A	"
Jones C S & Son	Blackcreek
Jones S A	"
Allen W G	Bloxham
Brewton N J	Bluff Springs
Gilmore J A	"
Sanders G R	"
Stanton G R	"
McCarley J A	Boardman
Eaton F C	Boggy
Edge B P	"
Harris J F & Co	"
McKenzie & Rose	"
Browning W H	Bond
Wilson L C	"
Levy L M	Bohemia
Armstong S E	Bonifay
Bonifay Bargain Store	"
Brack & Whitaker	"
Leonard J D	"
McDonald F M & Co	"
Miller C A	"
Miller J M	"
Nelson J W	Bonifay
Stevenson H M	"
Glissen J W	Bostwick
Glisson Smith & Co	"
Trigg J R	Boulogne
Acme Supply Co	Bowling Green
De Soto Turpentine Co	"
Durrance E	"
International Phosphate Co	"
Jones Bros	"
Lightsey J R & Son	"
Scott W A	"
Seward L B	"
Starke T R & Co	"
Aman J T & Co	Boyd
Cox & Woods	"
Goodman J M	"
Hendry & Son	"
Barker Bros	Boyett
Daughterty Ida J	Boynton
Harper F P	"
Baggett J W Jr & Co	Blackman
Matthews J L	Bland
Blocker E S	Blanton
Blitch S H	Blitchton
Coulter J W	"
Brown Stringfellow & Tucker	Bloomfield
King George J	"
Bailey J B	Blounts Town
Barber L M	"
Clark S W & Bros	"
Halley J B	"
Horne G W	"
Huntz Co	"
McClellan & Boggs	"
Parish T E	"
Pope H J	"
Yon F M Co	"
Yon L & Son	"
Osborn Andrew J	Bradentown
Vanderipe Bros	"
Vanderipe Bros & Co	"
Knapp A P	Bradfordville
Varn Hugh & Co	Brandon
George Hunt & Co	Branford
Green N H & Son	"
Horn & Key	"
Jones A T	"
Taylor Mann & Co	"
Hanks Bros	Bratt
Adams T N	Brent
Blanchard & Hendrix	"
Wilson George	"
Bristol Bargain Store	Bristol
Roberts J E	"

Are You Going East? If so, use **SEABOARD AIR LINE RAILWAY**

POLK'S REAL ESTATE AND FINANCIAL REGISTER OF THE U. S. AND CANADA
A valuable reference book containing laws of each State, lists and other information valuable to the Real Estate and Financial Interests.
PUBLISHED BY R. L. POLK & CO., DETROIT, MICH.

GENERAL STORES—Continued.

Hazen G W	Brooker
Pinholster & Collins	"
Register W A & Co	"
Seals & Tillis	"
Shriver Co	"
Turner M Z	"
Hillyer E H	Brooklyn
Butterwick Otto C	Brooksville
Coogler T S Jr	"
Corman Benjamin F	"
Hale E C & Co	"
Hancock Jackson L	"
Jennings James A	"
MacKenzie Edward S	"
Mickler Samuel E	"
Bean Samuel L	Bronson
Proctor & Smith	"
Whitehead Wm H	"
Allen W H	Brown
Brooker A J & J E	Brownville
Daniels Blume Co	"
Farmers Supply Co	"
Hollingsworth H L	"
Register E J	"
McLewis ——	Bruce
Bryce G W	Bryceville
Jennings J R	Buckhorn
Durrance G C	Buckingham
Henderson R A	"
Lambert J F & Co	Bunnell
Moore C H	Burch
Shields S R	"
Grant J A	Bush
Briles L A	Bushnell
Collins R F & Co	"
Eaddy J A	"
Getzen J C	"
Butler C J	Butler
Coulter P	"
Hoskins W H & Son	"
Howel C Q	"
Mitchell David	"
Byrd T R	Byrd
Hiers B D & Co	Cadillac
Barber J H & Co	Calhoun
Dixon Sam	"
Massengale N P	"
McLeod & Mills	Call
Weatherbee C S	"
Baldwin S J	Callahan
Burgess G C	"
Cash Bargain Store	"
Jones R L	"
Mickler O O	"
Hall Watts	Caloosa
Farrell & Jenkins	Cambon
Humphreys R A	"
Lewis B O & Co	Campbell
Tolan & Son	"
Booth W R	Campbellton
Calhoun & Peacock	"
Daniel W O	"
Pearson Bros, Waters & Davis	"
Tatum & Co	"
White & McCrary	"
Clary Davis	Campton
Dyess Bros	Campville
Johnson P W	Cana
De Long W H	Candler
Quick C W	"
Bennett J D	Canton
Wimberly W R	"
McVey J C & Co	Cantonment
Pillman E M	"
Lovett J T	Capps
White J W	"
Braxton J W	Carr
Burk C F	"
Cain J L	"
Hewitt J B	"
Moss W F	"
Carrabelle Packing Co	Carrabelle
Maige H R	"
Maige J N	"
Pickett R F	"
Westberg J P	"
Gorson & Smith	Carraway
Morrow L S	Carters
Union Stores Co	"
Miller Bros	Caryville
Rose M & R	Cassia
Barfield J M	Caxambas
Cottrell James L	Cedar Key
Ferriday Henrietta	"
Hodges Bros	"
Kirchhain Pihllip F	"
Lutterloh John B	"
Parson & Hale	"
Beville R J	Center Hill
Smith D C	"
Moore P O & Co	Center Park
Conner J B	Centerville
Roberts Wm	"
Alger-Sullivan Lumber Co	Century
Brander & Gilmore	"
Brown W F	"
Hall W L	"
Strickland L N	"
Wilhelm E E	"
Brownell Bros	Cerro Gordo
Pitman Bros	"

JEWELRY
WATCHES, CLOCKS.
Railroad Time Inspection
R. J. RILES CO., 15 W. Bay St.
Jacksonville, Fla.
(See adv. page 6.)

Fire and Tornado INSURANCE

C. M. LOWE,
GENERAL INSURANCE
JACKSONVILLE, FLA.

Griffin J B	Chafin
Patterson G W	Chaires
Patterson J H	"
Williams B C	"
Chancy G W	Chancy
Meislahn H	Charcona
Coran E O	Charlotte Harbor
Malloy Bros & Turner	Charlton
Bailey G W &Co	Chaseville
Justice James	Chason
Palsgraaf D K	Chattahoochee
Scarborough E W	"
Burnett J D	Cherry Lake
Carter C C	"
Sutley W D	"
Hardee Charles	Chester
Burkett & Young	Chicora
Young J M	"
Rogers I W	Chiefland
Barfield E M	Chipley
Calloway F B	"
Campbell & Delke	"
Cook S A	"
Horne B F	"
Keith W M	"
McGeachy J R & Co	"
Pelt J J	"
Wells T L & Bro	"
White T D	"
Williams J H	"
Langston & Strickland	Chopsoppy
Morrison Bros	Chubb
Newmaker H T	"
Nixon J W	Chuluota
Pace Turpentine Co	Chumuckle
Douglass A J	Citra
Higginbotham C C & Bro	"
Malphurs J N	"
Moore J P	"
Rice M A & Co	"
Tillers, Harp & Co	"
Wartmann E L	"
Knight & Holden	Citronelle
Grace E S	"
Chester G E	City Point
Williams W P	Clark
Clark John	Clarksville
Fortner & Co	"
Graham A J Co	"
Jones M M	"
Maxwell J R & Co	"
Maxwell & Pritchett	"
Walters & Son	"
Coachman S S & Son	Clearwater
Friend Nathan N	"
Goodenough C H	Clermont
Kern A & Co	Clermont
Tarpey Joseph	"
Stehle Arthur	Cleveland
Clyatt F H	Clyatt
Chaffin J A & Co	Cobb
Morris A B	"
Jones Stephen S	Cocoa
Sanders John M	"
Travis S F & Co	"
Peacock Charles & Son	Cocoanut Grove
Kimbrough S F	Coleman
Swicord D W	"
Wicker, Bridges & Co	"
Harvey W P	Columbia
Summers P B	"
Tolbert W W	"
Dickson Bros	Comfort
Evans H D & Co	Conant
McLean & Co	"
Connell John F	Concord
McKeown J N & Co	"
Perkins A E	"
Reeves H L	"
Stephen O L	"
Sheffield Isham	Condon
Randall J W & Son	Conner
Gill & Son	Conway
Collom A T	Cook
Diamond P L	Cora
Berry J R	Coronado
Newell A E	"
Brown M F	Cortez
Bee Hive The	Cottagehill
Finch W S	"
Connelly W M & Co	Cottondale
Fellows C M	"
Holiday T R	"
Shoemaker J B	"
Sketo J W	"
Welch C	"
La Roche Bros	Courtney
Davis L A & Bro	Crandall
Keen J W	Crawford
Council J J & Co	Crawfordville
Raker G M & Bro	"
Raker R H & Son	"
Rayburn Bros	"
Rehwinkle H C	"
Walker E L	"
Chamberlain C L	Crescent City
Deaton J M	"
Miller J W	"
Preston C H Co	"
Cox M & Son	Crestview
Frater Mrs H L	"

Polk's Medical REGISTER AND DIRECTORY of North America.
Contains up-to-date lists of all Physicians, Hospitals, Sanitariums, etc. For prospectus, address R. L. Polk & Co. DETROIT, MICH.

HUTCHINSON AUDIT CO.
(See adv. in classified Auditors and Accountants.)
511-512 Dyal-Upchurch Bldg.
JACKSONVILLE, FLA.

GENERAL STORES—Continued.

Laird W A & Co	Crestview
Perryman J G	"
Crews E E	Crewsville
Hoskins F W	Cromanton
Mauger T J B	"
Crow J R	Crowsbluff
Allan Mrs Mary W	Crystal River
Boellert Paul	"
Hart J H & Co	"
Knight Bros Mercantile Co	"
Miller C A & Co	"
Miller & Smith	"
Rowland B V	"
Sparkman & Co	"
Tweedell Bros	Cutler
Boykin A L & Co	Cypress
Preston W C & Co	"
Smith J N & Co	"
Maines D V & Son	Cyril
Coleman & Ferguson	Dade City
Daiger Frederick S	"
Hendley J A	"
Sumner Jefferson D	"
Albritton A B	Daisy
Hodges & O'Hara	"
Monroe, McDonald & Co	"
Priest W S	"
Home K W & Co	Dallas
Dania Supply Co	Dania
Willers & Mulliken	"
Hughes D & Co	Darlington
Laird Mercantile Co	"
Podgett H H	"
Barrs I N & Co	Day
Dayton Mercantile Co	"
Evans R	"
Evans & Barrs	"
Fielding J W	"
Mercer Bros	"
Rowe B	"
Windesweedee H A & Co	"
Bond Lumber Co	Daytona
Hendricks Mercantile Co	"
Mason & Wall Co	"
Walker Henry S	"
Burch J B & Co	Daytona Beach
Hoorann A S	"
Hardgrave O L	Deerfield
Saxon J F & Co	"
Davis & Rose	Deerland
Cawthon Burruss	De Funiak Springs
King & Co	"
May W T	"
Morris B P Co	"
Dreka G A & Co	De Land
Hough S V & Co	De Land
Broderick & Son	De Leon Springs
Bevis C A	Dellwood
Messer John	"
French J W	Delray
Lyman L G	"
Sterling Harry J	"
Gates J R M	Delta
Davis J J & Co	Denaud
Murray W L	"
Harrison J W	Denver
Marler Wm	Destin
Pitt & Hendry	Dewey
Butler Ira	De Wolfe
Griffin Mrs C T	"
Peterson & Co	Dexter
Smith M & Co	Dillon
Elwes G C	Dinsmore
Osteen J G	Donnie
McGill S B	Double Sink
Sanchez G B	"
Stockman J B	"
Causey James	Dover
Sparkman S E	"
Fletcher J W	Downing
Ward J T	"
Rogers J T	Drayton Island
McClellan J W H	Drifton
Smith J D	"
Stokeley W A	"
Carlton C W	Dublin
Robinson J R & Son	Dudley
Tidwell J H	"
Douglass E H	Dukes
Dukes J R & Son	"
Dukes M A	"
Gill M C	"
Wilson J F	Duncan
Gilchrist C H	Dunedin
Pooser E T	"
Carter & Anderson	Dunnellon
Christian & Gamble Co	"
Crosby J A & Son	"
Gamble & North	"
Groves Wm J	"
Hussell George J	"
Hughes & Lanier	"
Kibler Bros	"
Koon Wm H	"
Ohnmacht George	"
Rush Z	"
Williams Jesse S	"
Jenkins, Willis & Co	Dupont
Freeman W H	Durant
Cowan & Oglesby	Durbin
Haymans & Little	"

POLK'S DENTAL REGISTER AND DIRECTORY of the United States and Canada.
Contains an up-to-date list of all Dentists.
For Prospectus, address R. L. Polk & Co. DETROIT, MICH.

POLK'S PUBLICATIONS: Gazetteers and Business Directories of Many States, Medical Register and Directory of North America, Dental Register and Directory of the U. S. and Canada, Millers', Lumber and Real Estate Directories, and OVER 80 CITY DIRECTORIES

Boyd C P	Duval
Ivey R L	"
Tison G N	"
Allison George W	Dyall
Feagin M O	Eagle Lake
Sessom Investment Co	"
Moore George	Earleton
Moose George	Earleton
Newport E F	East Lake
Southern Co-Op Assn	East Point
Clark J E	Eatonville
Hodgson Bros	Eau Gallie
Mathers John R	"
Watts S K	"
Edwards A W	Ebb
Fender J B & Co	"
Hendry R P	"
Mazingo E	"
Mazingo J B	"
Reams R C	"
Simmons J D	"
Rooks T J & Bro	Ebro
Gainer R L	Econfina
Halster J A	Eden
Germond J A	Edgar
Burnside J E	Ehren
Dunn C B & Co	"
Vincent Bros	"
Bishop R J	Eldridge
Balkom Bros	Eleanor
Geneva Lumber Co	"
Pillans J C	Electra
Rogers & Tiller	"
Masters Frank	Elkton
Empire Lumber Co	Ellarbee
Horton, West & Co	Ellaville
O'Hara D T	"
Brown H H	Ellenton
Fuller C P	"
Ellis F D	Ellis
Johnson J D	"
Stephens J H	"
Meek Bros	Ellzey
Shands T W & Co	"
Porter Mrs M L	Emeralda
Everett John	Emerson
Nichols & Co	Englewood
Thayer & Sauls	Enterprise
Deen J E	Espanola
Armstrong J L	Estiffanulga
Davis J A	"
Hawks S S & Son	"
De Shazo J B	Esto
Robins S W	"
Tew D W	"
Budworth R P	Eucheeanna
Jones O L Co	Eulalia
Willhonea & Sanders	"
Milligan P U	Eureka
Clifford G D	Eustis
Fleming H M	Eve
Long J H	"
Storter G A	Everydale
Owens L L	Evergreen
Bass R D	Evinston
Wood & Evins	"
Irwin F D	Fairbanks
Gatrell & Smoak	Fairfield
Lohring W J	"
Meeks A J	Falmouth
Patterson M G & Co	"
Tison R L & Co	Fannin
Tramel D T	"
Woodford W F	Farmdale
Hubbard E S	Federal Point
Tenney J F & Son	"
Brook & Hudgens	Fellowship
Dean, Bell & Summers	"
Jenkins S & Co	"
Smith J L	"
Barsdon J D	Fenholloway
Carlton J M	"
Coleman W J	"
Wingate Wm	"
Dotterer Henry E	Fernandina
Seydel Adolph	"
Standard Mercantile Co	"
Starke Gustave	"
Kirksey Lewis	Festus
Tillman S T	"
Fivay Mercantile Co	Fivay
Gray M C	Flemington
Scruggs B M	"
Camp Phosphate Co	Floral City
Edwards L J	"
Graham L J	"
Griffin R G	"
Hall & Collier	"
Marsh W J	"
Palmer J J	"
Paterson Samuel	"
Rawls F S	"
Ward J W Jr	"
Peterson Mrs E A	Forest City
Marshall M W	Ft Lauderdale
Stranahan & Co	"
Grantham J S	Ft McCoy
Bowers & Roberts	Ft Meade
Ernest E E	"
Gardner & Keen	"
Johnson B W & Co	"
Register & Johnson	"

GULF REFINING CO.
TAMPA, FLORIDA. (See page 7)

FUEL OIL
ASPHALT
GAS OIL
Write for Prices

ENGINES and BOILERS Steam and Gasoline Engines and Pumps
ATLANTIC SUPPLY CO.
112-114 E. Bay St. Jacksonville, Fla.
(See adv. page 6.)

GENERAL STORES—Continued.

Stansfield Bros & Co	Ft Meade
Wilson G W & Co	"
Gilliam Robert W	Ft Myers
Henderson Robert A	"
McDougald Charles A	"
Reynolds Guy B	"
Carr J O	Ft Ogden
Mauck G R	"
O'Connor M J	"
Robertson A B	"
Cobb Peter P	Ft Pierce
Drawdy Andrew J	"
Hilliard Thomas B	"
Nesbit W J	"
Howell Wm J	Ft White
Persons Bros	"
Sikes John M	"
Sparkman Bros	"
Stevenson James W	"
Wilby Mrs Graham H	"
Sikes J M	Ft Worth
Fraiser M M	Fountain
Nixon M W	"
Hickenlooper J H	Francis
Fredonia Improvement Co	Fredonia
Summerall & Taylor	"
Waldron W C	"
Knight & McIntosh	Freeman
George & Evans	Freeport
King, Mayo & Co	"
Russ J D & Co	"
Pitts J G	Frink
Quinn W M	"
Gove H S	Fruitland
Chesshyre Bros	Fruitland Park
Fussel Bros	"
Hammond David	"
Reaves C L	Fruitville
Hole H F & Co	Fulton
Boyd J G	Gabriella
Jackson John	"
Kennard Gilbert H	Gainesville
Phifer Bros	"
Saunders Earle	"
Harris H R	Galloway
Hart & Harris	"
Bridges T E & Co	Gardner
Cohen D & Co	"
Fussell & Roberts	"
Royal & Phillips	"
Armwood L D	Garrett
Burnett J M	Gary
Morrison F S	"
Bell G M	Gaskin
Henderson H J	"
Parish E S & R W	Gaskin
Geiger W W	Geiger
Council James	Geneva
Patrihall H H	"
Proctor Bertha	"
Cox J C	Genoa
Hind Mrs Ida	Georgetown
Provost C D	Georgiana
Glass B F	Glass
Jones F G	"
Sink Mill Co	"
Holmes D	Glen
Glendale Mercantile Co	Glendale
Murply D E	"
Butler Lewis	Glen Saint Mary
Davis H B	"
Shoemaker Mrs W J	Glenwood
Posten B F	Glory
Smith Kirby	Gomez
Miller Griffin	Gordon
Adock G D	Goulding
Herman G F	"
Dowling E L	Graceville
Everitt P L	"
Graceville Bargain House	"
Hooten H P	"
Lee C & Co	"
Lee M F	"
McCrory F & Son	"
Price & Parker	"
Smith J	"
Tindell S & Son	"
Wade D M	"
Waters & Davis	"
Williams J B & Son	"
Delaney J S	Grady
Abernathy E D	Graham
Frior Bros & Co	"
Gibson & Gibson	Grahamsville
Igou W M	Grand Island
Johnson & Co	Grand Ridge
Moore W J	"
Husband Bros	Grandin
Jorgenson Lars	Grant
Lipford & Prevatt	Green Cove Springs
Wilson Mercantile Co	"
Andrews J B	Greenland
Payne Bros	"
Shepard J L	Greensboro
Brice & English	Greenville
Bishop W B	"
Bush Council	"
Lewis J W	"
Jeffcoat F J	"
McEachern, McLeod Co	"
McLeod T P	"

POLK'S REAL ESTATE AND FINANCIAL REGISTER
IS A VALUABLE BOOK OF REFERENCE IN
REAL ESTATE AND FINANCIAL CIRCLES

TAMPA PLUMBING & SUPPLY CO. 107-113 Lafayette St. TAMPA, FLA.
Everything in Plumbing and Mill Supplies. (See page 3.)

Phillips J T	Greenville
Porter J B	"
Porter L J	"
Reams F W & Co	"
Redding Mrs I H	"
Scott B A	"
West J C & Son	"
Dickenson & Erwin	Greenwood
Logan J B	"
Nichols & Green	"
Pender L S	"
Stapleton George	"
Johnson A L	Gretna
Stewart R N	"
McCalskey E A	Griffin
Sparkman L S	"
Johanson S M	Grove City
Kirkbride W F (Est))	"
Booker & Pelham	Grove Park
Brown R C	"
Gaddy J T	"
Lynch E E	"
Phifer & Waite	"
Roberts J G	Guilford
Hopping J J	Gulf Hammock
Phipps W W	Gulf City
Parker H C	Hague
Malloy & Miller	Haines City
Holding J M	Hallandale
Ingalls C E & Bro	"
Smith Wm C	Hamburg
Tooke F M	"
Griffin O J & Co	Hampton
Johns S R & Bro	"
Jones Edward H	"
Jones James V	"
Sparkman John G	"
Carter J C	Hampton Springs
Powell-McLean Co	"
Burnett Samuel F	Hanson
Davenport W H & Son	"
Townsend T J	"
Harris Mrs Annie G	Harris
Thornhill John B	Haskell
Byrd T R	Hastings
Campbell Bros	"
Hastings Supply Co	"
Kettle & Harris	"
Killingsworth L S	"
McCullough W D	"
Mathew H D	"
Seymour E J	"
Howell C	Hatches Bend
Bell & Harrell	Havana
Callahan & Hinson	"
Leappey E H	"
McCallum J R	Havana
Shelfer E B Co	"
Mitchell H W	Hawks Park
Barnett Harry C	Hawthorn
Hammond F James	"
Harden J L	"
Haynes L B	"
Johnson & Waite	"
Sheffield O C	"
Stock Paul F	"
Crocker Peter	Hayden
Haynsworth J E	Haynsworth
Dunwoody S M	Haywood
Owens T B	"
Thomas J T	Henderson
Cooley & Seckinger	Hernando
Spires R M	"
Hobbs & Wells	Herndon
Stokes H J & Son	Hicks
Davidson Wm M	High Springs
Easterlin G W	"
Futch Raymond J	"
Futch & Co	"
Markey James T	"
Nisi Charles G	"
Summers Furniture Store	"
Summers Marion P	"
Williard Theodore H	"
Black R L & Co	Highland
Carter B H	"
Wimberly H C	"
Dennis J J	Hildreth
Parish T V	"
Caldwell David J	Higley
Cason Wade H	Hilliard
Hodges G W	"
Stokes G W & Son	"
Callahan & Hinson	Hinson
Doss W T	"
Hinson Mercantile Co	"
Martin J F	"
Swoope W E	Hobe Sound
Branlett T W	Hoey
Phipps W W	"
Eatman W M	Holder
Kibler Bros (near)	"
Long Frank M	"
McCullough E A	"
Smith A A	"
Culbreth T G	Holland
Culpepper S G	"
Nally Pine Co	"
Stoutamire W D	"
Spivey Best & Co	Holly
Kelly & Co	Hollister
Whitehead C L	"

POLK'S FLOUR MILL and GRAIN DIRECTORY
is replete with information valuable to the PRACTICAL MILLER, GRAIN DEALER, and all INTERESTED IN MILLING, GRAIN or ALLIED TRADES.

The "Auto-Marine" Co.
Dealers in High-grade GAS and GASOLINE ENGINES (Marine and Stationary), with a complete line of Accessories and Boat Fixtures. Call or write for catalog.
THE AUTO-MARINE CO., 4 Viaduct, Jacksonville, Fla.

GENERAL STORES—Continued.

Putten A V	Holly Hill
Fisher H W	Holt
Holt Wm	"
Sanders J D	"
Wilson C L	Homeland
Horne W D	Homestead
Stephens R O	Homosassa
Dyess J H	Hope
Sherouse J W	"
Paul John Lumber Co	The Horseshoe
Peacock & Baker	"
Johns J H & Co	Houston
Olliff C B & Son	"
Moseley M L	Hudson
Russell J L	"
Vinson L D	"
Hull Trading Co	Hull
Walker G E	Huntington
Hurst & Howze	Hurst
Manning A M	Iamonia
Strickland E E	"
Van Brunt R F	"
Bowcom J E	Immokalee
Platt S B	"
Field Samuel J	Indianola
Shingler & Co	Indian Springs
Stricklin D C	"
Feinberg S	Inglis
Garman & King	Interlachen
Gillett George E	"
Johnson, Kelly & Co	Inverness
Kelly Ray & Co	"
Smith J Bruce	"
Thompson & Turner	"
Wilson Samuel M	"
Rhodes M A & Son	Inwood
Lee J R	Iola
Rish & Son	"
Gatrell & Smoak	Irvine
McAllister C H	"
Brice W R	Island Grove
Haymans J J & Bro	"
Litchworth B B	Istachatta
Standley R B	"
Taylor & Ahl	"
Townsend T E	"
Mathewis John	Ivan
Moore Arthur P	"
Barcham Joseph	Jacksonville
Buessing August	"
Du Bose E C	"
Fox W H	"
Holmes J C	"
Johnson D R	"
Lewis Henry	"
McCarthy Annie	Jacksonvile
Janney Edwin L	Janney
Howell R W	Jarrett
Adams Company The	Jasper
Buckels E A	"
Jasper Supply Co	"
Sandlin P D	"
Bryant Hardie & Co	Jay
Nored J B	"
Nowling J T	"
Chewning G A	Jena
Henderson J M	"
Bradshaw John	Jennings
Bradshaw & Averiett	"
Carswell & Barnes	"
Hodges R C	"
Johns A S	"
Kinsey John E	"
McCall B F Jr & Bro	"
Nunn Henry P	"
Powell Bros	"
Shiver J B	"
Stephens Bros	"
Martin Albert	Jennings Lake
Jensen Trading Co	Jensen
Neal James	"
Eiland L D	Jessamine
Johnson I S	Johnson
Coffin John P & Sons	Johnston
Faircloth & Wiggins	Jonesboro
Kennedy Bros	"
Kennedy J A & Co	"
Dudley P B H	Jonesville
Tucker Rufus S	Judson
Wood Joseph N	"
West Coast Farm	Juliette
Landreth W F	Juniper
Rowan R M	"
Scott W S	"
Swearingen T J	Kanapaha
Allen S Y	Kathleen
Lanier H L	"
Lanier J W & Sons	"
Olin L P (Mrs O G)	Kendrick
O'Haver C J	Keuka
Bartlum George L	Key West
Bee Hive Department Store	"
Garfunkles Department Store	"
Roberts J P Sons	"
Sawyer John T	"
Hutchison George C	King
Carleton Wm J	Kings Ferry
Chevers S D	"
Herring David	"
Mizill J & Bro	"
Russell W T	"

E. R. BECKWITH, State Dealer for
The Monarch Visible Typewriter
And all Office Appliances, Postoffice Box 21, Tampa, Fla.

Chas. R. Boone
REAL ESTATE

City and Suburban Property a Specialty.
Orange Groves and Timber Lands.
Jackson Building,
604½ Franklin St.
Rooms 16 and 17. Phone 1518.
TAMPA, FLORIDA.

Wilson-Mattox Co	Kings Ferry
Sinquefield J W	Kirkwood
Anderson J A & Co	Kissimmee
Carroll & Co	"
Fennell Edward H	"
Gilbert A S	"
Lancaster Joseph A	"
Tatman George B	"
Hubbard G F & Co	Knights
Owens & Watkins	"
Burke H L	Knox Hill
Gillis J N	"
Henderson J B	Kynesville
Henderson J M	"
Land S W	"
Scott S I	"
Carleton E	Labelle
Jensen Charles	Lacoochee
Parker Henry C	La Crosse
Parker T R	"
Roberts W S	"
Vaughn C Polk	Lady Lake
Blanton W L	Lake Bird
Leggett, Henderson Co	"
Wilson J W	"
Alderman & Ball	Lake Butler
Andrews R J	"
Cobb & Eperson	"
Crabb S C	"
Duncan Lucius A	"
Fowler Bros	"
Odom Edwin L	"
Strickland Abraham C	"
Thomas Wm	"
Townsend Bros	"
Adams Supply Co	Lake City
Buie & Mathis	"
Cason & Jordan	"
Porter & Glover	"
Wilson & Wilson	"
Raybon D B & Co	Lake Como
Hough S V	Lake Helen
Lake Helen Supply Co	"
Pelton A H	"
Adams H M	Lakeland
Bryant L L	"
Bryant & Co	"
Clonts S L A	"
Clough L M & Co	"
Herran Reuben R	"
McKenney A S J	"
Morgan & Morgan	"
Park R O	"
Pope H W	"
Snyder Charles F	"
Weeks M E	"
Sjoblom A E	Lake Mary
Brown Charles W	Lakemont
Clements Mrs Kate H	Lake Wier
Henderson H J	Lakewood
Laird Mercantile Co	"
Parrish E S & R W	"
Carroll R J	Lamont
Seaver Bros	"
Shepparrd B & Sons	"
Byrd & Marable	Lancaster
Howland J P	"
Lyman M B	Lantana
Cheyney & Whitehurst	Largo
Farmers Alliance Exchange of Largo	"
McMullen E B & Sons	"
McMullen M Joel	"
Smith W B	"
Ulmer M W	"
Chestnut W J & Co	Laurel Hill
Clary Davis	"
Finlayson D T	"
Fountain, Allen & Co	"
Hart R J	"
Morrison A D & Co	"
Stokes H M	"
Fisher F A	Lawtey
Floyd R J	"
Prescott & Son	"
Sapp L L	"
Edwards Smith	Lebanon
Stephens James	"
West & Peacock	"
Horne C	Lecanto
Adamson J A	Lee
Frier C M	"
Geer W J	"
Sullivan, West & Co	"
Williams M D	"
Lucius J W	Leesburg
Des Roche H	Lemon City
Russell H Adolphus	"
Rivers J J	Leno
Sutherland & Bro	"
Brown S H	Leroy
Ray Walter	"
Wilson J R & Co	Lessie
Carter N R & Son	Levyville
Emanuel Wm	"
Epperson W J	"
Philpot R P	"
Hull W A	Lily
Stockin F E	Limona
Mote F E	Linden
Parish George P	"
Alsobrook B E	Lisbon

3 Daily Trains to New York via RICHMOND AND WASHINGTON

SEABOARD
AIR LINE RAILWAY

When you come to Pensacola, Fla., STOP AT **Southern Hotel**
Mrs. F. L. Bowen, Mngr. 18-20 E. GARDEN ST.

GENERAL STORES—Continued.

Carter-Smith Co	Lithia
Huskey A J	Little River
Stocton Robert G	"
Blackburn H A	Live Oak
Burdick E A	"
Burnett M L & Co	"
Burnett P C	"
Cobia J W	"
Dowling Lumber & Naval Stores Co	"
Groover C A	"
Hodge W S	"
McDaniel C T	"
Stephens-Worth Co	"
Wolfe George	"
Brasswell & Bishop	Lloyd
Cromartie J B	"
Laffitte R B	"
Lloyd T H	"
Sills & Hines	"
Walker B W & Co	"
Hendrix R A	Lochloosa
Wade A K	"
Cooksey T R & Son	Lois
Niemeyer & Clouser	Longwood
Barker O G	Lottieville
Walker C F	Lotus
Petteway Z W	Loughman
Weston T B	Lovedale
Bush J	Lovett
Jarvis W J	"
Lovett H	"
Meffert J M	Lowell
Broxson J M	Luanna
Henderson & Davis	"
Douglass C W	Lulu
Gillen S	"
Lamb A L (Mrs F O)	"
LeFevre C S	Luraville
McClain C L	"
McIntosh T I	"
McLeod John F	"
Blanton B C & Co	Luther
Blanton J B & Son	"
McLean, Campbell & Co	"
Morgan J M & Co	"
Powell, McLean Co (branch of Perry))	"
Hicks J A	Lynne
Rogers & Tiller Co	"
Brock J C	McAlpin
Starling M	"
Bowman Mercantile Co	McDavid
Hall M L	"
Noble Wiley	"
Christian & Dickson Co	McIntosh
Walkup Bros	"
Noegel Wm	McKinley
Ludlam Bros	McLeilan
Sellers J W	"
Sullivan E C	"
Hall Lyman	McRae
Vaughn L T	Mabel
Howell M T	Macclenny
Rhoden H J	"
Rhoden Irving	"
Rowe Mrs C B	"
Tracy T H	"
Turner W M	"
McAnulty L E & F G	Mack
Dale T W	Madison
Dial R V	"
Eppes Frank	"
Goza Bros	"
Hardee J E Co	"
Hassell E C & Son	"
Lanier D D	"
Morrow & Peek	"
Patterson L H	"
Rutherford G W	"
Smith Mercantile Co	"
Taylor H M	"
Vann A L	"
Vann R F	"
Wesson J A	"
Williams M A	"
Galloway B A	Maitland
Hill S B	"
Arnold E B	Malabar
Fletcher T A	Mallory
Harden W E	"
Hurst Ira & Bro	"
Martin G W	"
Adams Alden J	Manatee
Easterling Thomas R	"
Stebbins Gilbert A	"
Scott Walter	"
Flynn E N	Mandarin
Foy Wm E	"
Nichol Harry F	"
Cobb Bros	Manila
Gramling C P	"
Rykard G W	"
Collier W D	Marco
Drake W A	Margaretta
Alderman B F	Marianna
Conely T W	"
Daffin R D	"
Davis & Pittman	"
Dickson J B	"
Folsom J C	"

BLUE PRINTS
Drawings, Maps, Etc.
Southern Sun Print Co.
Laura and Adams Sts.,
JACKSONVILLE, FLA.

GASOLINE ENGINES

CLARKE AUTOMOBILE & LAUNCH CO.
JACKSONVILLE, FLA.
(See page 7)

Holden J T	Marianna
Lewis W A & Co	"
Liddon C C & Co	"
Long Fred Co	"
Merritt Alexander	"
Merritt F G	"
Messer C M	"
Milton J Sr	"
Osteen F S	"
Russ J W	"
Stephens T L	"
Simmons J S (Est))	Marietta
Happs Jack	Marion
Johns R L	"
McLeod & Sandlin	"
Brooks J H	Martel
Clark-Ray-Johnson	"
Knoblock Bros	Martin
Clark C D & Co	Marysville
Hodges, O'Hara & Russell Co	Mascotte
Howard & Edge	"
Knight W J	"
McDonald Wheeler	"
Sharpe & Dutton	"
Moore M L & Co	Matthews
Carter H D	Maxville
Padgett E H	"
Allen & Brooker	Mayo
Clark W T	"
Dees D M & Co	"
Mayo Mercantile Co	"
Milton E D	"
Poore J L	"
Smith W D & Co	"
Smith & North	"
Thomas N H	"
Winburn A J	"
Gavagan John & Son	Mayport
Greenburg Arnold	"
Hardy R P	Maytown
Hodges, O'Hara & Russell Co	"
Durrance Bros	Medart
White J W	"
Winn A B & Co	"
Hayes Henry	Medulla
Branch E P	Melbourne
Brown G M	"
Baldwin L & Son	Melrose
Coward Simon	"
Husband Bros	"
McRae A A	"
Melrose Mnfg Co	"
Phillips & McEarchern	Meredith
Bergman F M C	Merritt
Bannerman W H	Meridian
Whitfield R	Meridian
Dancy T J	Miakka
Johnson & Tompkins	Miami
Knight R D & Bro	"
Carlton Wm A	Micanopy
Chitty E C & Son	"
Crawford & Co	"
Gay S G & Co	"
Lamb A G	"
Manning M M	"
Mott Norman B	"
Thrasher John E	"
Herring James A	Miccosukee
Hudson Edward	"
Hutto T J	"
Chalker George A	Middleburg
Houghton Elizabeth	"
Long & Buddington	"
Walker W E Co	"
Hart & Stokes	Midland
Coleman A L	Midway
Ferrell J W	"
Holland J S	"
Lawrence W P	"
Wilson T W	Mill Springs
Cravey J W	Miller's Ferry
Jones A Q	"
Tiller E B & Sons	"
Gaines Mrs Charles	Milligan
Garrett A L	"
Garrett J W Jr	"
Hart J A	"
Bovis H	Millville
Burgess D L	"
Dickens G L	"
Henderson R M	"
Nixon D W	"
Clark C F	Milton
Fisher & Hamilton	"
Ganer E M	"
Nicholson Angus	"
Williams D T & Co	"
Green W A	Mims
Black R E	Minneola
Brown, Stringfellow & Tucker	"
Hanson W G	"
Pitt J A	"
Doyle & Co	Moffit
Lowe Wm	"
Stokes C H	Mohawk
Crabtree F C & Bro	Molino
Harris & Penton	"
Oliver George	"
Wood F M	"
Pons Charles F	Montague
Stuckey & Tiller Co	"

H. H. RICHARDSON & CO.
BUILDING MATERIALS.
Jacksonville, Fla.

WALL PLASTER

FLORIDA REALTY CO.
23 MAIN ST., Jacksonville, Fla.
Virgin Timber Tracts, Phosphate Lands, Orange Groves, City Property.

GENERAL STORES—Cont'd.

Blitch Dr James S	Montbrook
Groves Wm J	"
Buie, McKeithan & Co	Monte Vista
Bishop G C & Son	Monticello
Budd J T & Son	"
Bussey P W & Co	"
Dean C E	"
Denham J S	"
Edwards A	"
Folsom J O	"
Perkins J H	"
Sattler & West	"
Shuman R B	"
Shuman W T	"
Simon Abe & Bro	"
Sloan R E	"
Strange C M	"
Taylor S H	"
Turnbull John T	"
Ward John E	"
Kern Wm Co	Montverde
Fant J W	Morriston
King Bros	"
Williams A N	"
O'Hara & Miller	Morse
Hagan T A	Moseley Hall
Jordan, Millinor & Co	"
Mazino J B	"
Patterson A E	"
Lewis J T	Moss Bluff
Evans J O	Mount Carrie
Morgan A M	"
Simpson M V & Co	Mount Dora
Tremain R C	"
Maines D V	Mounteocha
Maines O W	"
Booth Mrs M M	Mount Pleasant
Faircloth B N	"
Harris Bros	"
Badcock H S	Mulberry
Childs N B	"
Ellis L Y	"
McKillopp & Swearinger	"
Pipkin L N	"
Whidden E S	"
Holman J T	Muscogee
Pierce J F	"
Southern States Lumber Co	"
Hill & Co	Narcoosee
Johnson W D	"
Ring H A	Nashau
Miller G W	Natural Bridge
Parramore A C	Neals Landing
Patrick M V	"
Simmons C E	"
Upchurch F B	Neals Landing
Upchurch W D	"
Bowers Bros	Neptune
Miller E C	"
Bradwell C A	Nereus
Campbell R L	New Augustine
Spencer G H	"
Carter Ira J	Newberry
Howell Smith Co	"
Kincaid & Stringfellow	"
Lamb Shoe & Clothing Co	"
May Charles D	"
Robinson Albertis C	"
Tucker & Roland	"
Howes G A	Newburn
Padgett P M	New River
Parker W M	"
Poppell E R	"
Berry John R	New Smyrna
Shyrock W R	"
Wilkinson Wm P	"
Hudson Rollin	Newtown
Murray R D	Nixon
Simmons M J	"
Welles W G & Bro	Nocates
Arrington T B	Noma
Ethredge C R	"
Gilbert M C	"
Pearce J W	"
Pierce G E	"
Waters, Davis & Lee	"
Williams & Son	"
Gove Horace S	Norwalk
Wright & Gove	"
Ferrell F V	Norway
Williams Bros	Norwood
Clark Mrs Nancy & Co	Nut
King J M	Oak Grove
Moore R W	"
Peaden Dallas Jr	"
Howes W C	Oak Hill
Owens & Little	"
Putnam & Fowler	"
Brock J O	Oakland
Henschen Josef	"
Hobbs Wm A	Oakton
Williams & Co	"
Edwards F J & Co	O'Brien
Fletcher W & Son	"
Lee Gilford G	"
Rickerson Dennis	"
Scarborough Jason	"
Wells J W	"
Alexander James W	Ocala
David C & Co	"
Ferguson & Usher	"

POLK'S FLOUR MILL and GRAIN DIRECTORY
is replete with information valuable to the PRACTICAL MILLER, GRAIN DEALER and all INTERESTED IN MILLING, GRAIN or ALLIED TRADES.

ESCAMBIA REALTY CO. (Incorporated)
REAL ESTATE AGENTS, LOANS AND GENERAL INVESTMENTS, LIFE AND FIRE INSURANCE. 204½ S. Palafox St., PENSACOLA, FLA.

Farnk & Harris	Ocala
Gadson Frank P	"
Giles Ruth M	"
Huger Bros	"
Masters Hibbert B	"
Nasser N & Bro	"
Weber A L	"
Johnson U S	Ocheesee
Graves C F	Ocklocknee
Blakely Wm P	Ocoee
Minor T J	"
Taylor Annie F	Octahatchee
Hall T C & E S	Odessa
Hall & Collier	"
Ives J W	Ojus
Morris E E & Son	Okahumpka
Norman J F & Son	"
Renfroe & Williams	"
Grantham J L	Oklawaha
Martin J B	"
Ganden & Shaw	Oldtown
Martin E H	"
Merritt D M	Olive
Blitch H H	Olustee
Keeffe & Co	"
Milton T N & Son	"
Olustee Turpentine Co	"
Deen D M & Co	Omega
Deen J E & Co	"
Squier Andrew	"
Cowart R L	Ona
Whidden J L & Co	"
Mitchell B	Oneco
Saunders A A	"
SAUNDERS E C & CO (See page 312)	"
Smith & Gunn Co	Orange
Walker Mary J	"
Lovell G P	Orange Bend
Graham J D & Son	Orange City
Harden J P	"
Welch John B	"
Farrell & Jenkins	Orangedale
Dashiel R E	Orange Heights
Lumpkin R P	"
Melrose Mnfg Co	"
Patterson J H	"
Paulsen W A	"
Mills C P	Orange Hill
Stapp & Snowden Bros	Orange Home
Wynns Bros	"
Burry D H	Orange Lake
Wait N C	"
Millican J H & Co	Orange Mills
Hillman, Sutherland Co	Orange Park
Horton Harry	"
Mattox G	Orange Park
Strickland Newton J	"
Farmer & Wells	Orange Springs
Massey W H & Co	"
Tiller & Harp	"
Keen J L	Orient
Long Wm E	Orlando
Clark & Jones	Ormond
De Pass W G	"
Francis James E	"
Hyden J H	"
Stanton & Totman	"
Cooper F J	Oscar
Saunders V A	Osprey
Leonardy & Brooke	Osteen
Pattillo A T	"
Howell C S	Otahite
Cannon & Mixson	Otter Creek
Clyatt M M	"
Elvington J O & Co	"
Page W H & Son	"
Enterprise Store	Oviedo
Jones J M	"
McCall & Lawton	"
Moore J S	"
Oviedo Specialty Co	"
Raymond G T & Son	Owanita
Lanier M F	Owens
Bogue O S	Oxford
Brown & Collier	"
Caruthers Bros	"
Moody Bryant	Ozello
Jordan John C	Ozono
Mason I A	"
Perkins A S	Paisley
Black Samuel B	Palmetto
Harlee H E	"
Knight James L	"
Lamb S S & Co	"
McDugald Joseph J	"
Parrish & Willis	"
Toft Mrs Elizabeth	"
Newman Mrs L L	Palmview
Cox J C	Panasoffkee
Pike Mrs M A	"
Pearson C D	Paola
Lassiter N C & Co	Parish
Levy & Blount	"
Lundy G W	"
McLean & Paul	"
Sims Mrs Lola S	"
Parker W H & Co	Parker
Neel S A	Paront
Tyrus A J	"
Braydon W W	Parramore
Watts J D	"

H. & W. B. DREW Co. Office Outfitters
45-47 & 49 WEST BAY STREET, JACKSONVILLE, FLA.
TYPEWRITERS AND SUPPLIES

POLK'S BAKERS' DIRECTORY OF THE UNITED STATES
Contains information and lists valuable to Practical Millers, Grain Dealers and all interested in the Baking, Milling, Grain and allied trades.
PUBLISHED BY R. L. POLK & CO., DETROIT, MICH.

GENERAL STORES—Cont'd.

Whidden T A & Co — Parramore
Muirhead R K & Son — Pasadena
Dooner M J — Pasco
Goffin Bros — "
Halsema J S — "
Wilkerson W T — "
Florala Saw Mill Co — Paxton
Turner W R — "
Clyburn R L — Pedro
Proctor M M — "
Floyd David N — Peghorn
Mackinson W B Co — "
Strattan J S — "
JOHNSON WM & SON — Pensacola
Brown & Moody — Perrine
Bennett J W — Perry
Blair & Hinely — "
Blanton & Denmark — "
Caswell & Beaty — "
Faulkner T J & Co — "
Granger R J — "
Holmes James — "
Horn J T & Co — "
Peacock S H — "
Putnal J A — "
Sutton & Jackson — "
Vereen, Crews & Co — "
Morrow L S — Philippi
Nickerson C D — Philips
Palmer Paul — "
Wear Harry M — Phosphoria
Carter F M Co — Picnic
Gunter Anna P — Pierson
Harper J A & Co — "
Morrison D F — "
Perry L D — Pine
Perry T J — "
Nicholson N W — Pine Barren
Aten Isaac — Pinecastle
Edge, Howard & Co — "
Spahler D B & Co — "
Farrell & Jenkins — Pinehurst
Mizell D W & Co — Pine Level
Peacock J M N & Son — Pinemount
Robinson R L — "
Herndon D B — Pinetta
Horne W J — "
Terry W H E — "
Sutley W L — "
Hatchett C S — Pinhook
McClelland J L — "
Morris J E — "
Chapman Edgar — Plant City
English James R — "
Lowe John T — "
Morgan Anon — Plant City
Miller Wm T — "
Strickland Bros — "
Warnell Lumber & Veneer Co — "
Wordehoff Henry B — "
Johnson J W — Planter
Wallace A J — "
Harris & Bro — Pledger
Larramore W F — "
Enzer & Haynes — Plymouth
McDonald W F — Point Washington
Knowlton C A & Co — Pomona
Middleton Bros — "
Raybon D B & Co — "
Andrews T P — Ponce de Leon
Hughes D — "
Moore A L — "
Simmons J A — "
Hasty Nathaniel — Ponce Park
Brinson A W — Pope
Taylor J M & Co — "
Goodwin J R — Portland
Jernigan H — "
Martin & Rast — Port Orange
Patillo & Co — "
Toffaleti Bros — Port Tampa City
Andrews T M — Prosperity
Brownell John M — "
Jackson B H — "
Brooks W G — Providence
Douglas E H — "
Odom C C — "
Summers W L — "
Ward J C — "
Watkins & Weathersbee — Putnam Hall
Cox D C & Co — Quay
Jones M S Jr — "
Morgan & Co — "
Hogge & Thomas — Quincy
Love & Hearin Co — "
Shaw Bros Co — "
Shelfer E B Co — "
Wilson A L Co — "
Mills G F — Quintette
Williams Charles — "
Andrews A D — Raiford
Peacock & Little — "
Ritch Bros — "
Ritch N T Jr — "
Sapp Mrs N — "
Cone T J — Raleigh
Gibson L W — "
Howell C A — Randolph
Kennington W H — Redbay
Kenny & Jackson — "

MARINE CONSTRUCTION and REPAIRS
Merrill-Stevens Co.
Jacksonville, Fla.

FLORIDA ELECTRIC CO., JACKSONVILLE, FLORIDA.
Wholesale Jobbers and Retail Dealers in
ELECTRIC APPARATUS and SUPPLIES

Dupree J C	Reddick
Friday S L	"
Gatrell & Smoak	"
Gay A J	"
Johnson & Cromartie	"
Aman A J & Bro	Red Oak
Hodges & Collins	Register
Townsend J L	Rex
Brown H R	Richland
King M D	"
Mote W	"
Bullard L A	Richmond
Dunn J R C	"
Stewart J W	Riley
Parmely Ida J	Riveria
Boykin E H & Co	River Junction
Palsgraaf D K	"
Scarborough & Co	"
Gay J B	Riverland
Moody W B	River View
Bonifay B M & Son	Roberts
Jackson Charles H	"
Finklea E T	Rochelle
Kelley G H	"
Phifer W B & Co	"
Zetrouer E F	"
Goodson A N	Rockbluff
Harrell W H	"
Leonard Bros & Pritchett	"
Phillips B C	"
Lockhart H M	"
Clark R B & Co	Rock Springs
Kibler Bros	Rockwell
Worthington S E	Rocky
Hunziker A	Rocky Point
Hutchins J T	Romeo
Nettles H B	"
Nobles Wesley	"
Romeo Turpentine Co	"
Stokes E M	Roseland
Bradley G B	Rosewood
Goins M & Bros	"
Hall C B & Co	"
McKinnon S H	"
Marshburn M T & Co	"
Wright J M	"
Mills D J	Rossburg
Wiggins H J & Co	Roy
Cox & Snow	Rural
Powell J R & Co	"
De Loach R E & Co	Russell
De Loach, Smith & Co	"
Browning Thomas S	Rye
Norton W F	Safety Harbor
Thomas George B	"
Chancy James F	Saffold
McNatt W R	Sagano
Norman, Weeks & Co	"
Weeks Bros & Co	"
Weeks J S & Sons	"
Brackin C E & Co	Saint Andrew
Brake A H	"
Folsom Hinton	"
Moates Bros	"
Thompson J R	"
Ware Bros & Co	"
Bradford M E	Saint Catherine
Briles Lee A	"
Harris John E	Saint Francis
Whiteside Edgar	St James City
Coast Cypress & Railroad Co	Saint Marks
Harris Samuel D	St Petersburg
Williams J C	"
Jones & Green Bros	Salem
Thomas & Kite	Sampson
Venable & Jones Co	"
Price R M	Samville
Dooner M J	San Antonio
Gasque E J	"
Lamke & Carroll	"
Burnsed Peter E	Sanderson
Canova E E	"
Mann W D	"
Pons F J	"
Sanibel Trading Co	Sanibel
Bailey Co The	San Mateo
Rowley S W	"
Lidde'l J M	Santos
Sapp J P	Sapp
Clark & Calhoun	Sarasota
Dancey Thomas J	"
Fraser John W	"
Highsmith, Turner & Co	"
Sheehy Wm C	"
Worth & Co	"
Godfrey G A	Satsuma Heights
Scott T M	Scotland
Williams John E	Seabreeze
Braddock Wm C Jr	Sebastian
Baughman W F	"
Kitching Sylvanus	"
O'Brien G F	Seffner
Pemberton S L	"
Farmers Bargain Store	Selman
Grable C E	Seminole
Moody C L	Seville
*Philip James L	"
Robinson J C	"
Woolwine R C	"
Fuller Joseph D	Sexton
Andrews Miles	Silas

POLK'S PUBLICATIONS: Gazetteers and Business Directories of Many States, Medical Register and Directory of North America, Dental Register and Directory of the U. S. and Canada, Millers', Lumber and Real Estate Directories, and OVER 80 CITY DIRECTORIES.

Hanne Bros., Cor. Adams & Cleveland Sts. JACKSONVILLE, FLA.

HANNE'S "ORIGINAL 44" OLD RYE stood a test over 15 years before a critical public.

GENERAL STORES—Cont'd.

Hart J W & Son	Sills
Sills Bros	"
Ring H A	Sisco
Grantham W J	Skinner
Hanna J H	"
Summerlin L S	"
Thompson L M	"
Thornton M	"
Clark J F	Slayton
Camp Lumber Co	Smith Creek
Gatrell & Smoak	Smoak
Gibson J W	Sneads
Liddon & Bro	"
Rhoden S C & Co	"
Wilson James N	"
English G W	Sopchoppy
Lewis A & Co	"
Revell S M	"
Roberts Thomas	"
Allen Wm	Sorrento
Matlock A S & Co	"
Williams J & Co	"
Civils & Civils	Sparr
Grantham John S	"
Luffman W & Bro	"
Stephens A J	"
Cone F H	Spray
Culp John F	Spring Garden
Williams, McLaurin & Co	Springhill
Lee E R	Stafford
Johnson & Clark	Standard
Priest G C	"
Smith Wm L	Stanton
Alvarez Joseph G	Starke
Boree Daniel	"
Crews Aaron S	"
Darby Arthur M	"
Handelman M	"
Hodges J W	"
Knight T A & Co	"
Sweat Thomas W	"
White John W	"
Whitten W M & Co	"
Brown G H	Steinhatchee
Kennedy & Co	"
McKinney Annie J	"
Monroe & Co	"
Meigs John	Stella
Hinson & Ward	Stemper
King Wm	Sterling
Flynn Colson & Co	Stephensville
Grisham L V	"
King J P	"
Stephens J H	"
Price John H	Stonewall
Kitching Walter	Stuart
Parks G W	"
Sullivan D M	Sullivan
McWhite B B	Summerfield
Mayo Nathan	"
Little John P	Sumner
Cassidy K H	Sumpterville
Cassidy W F	"
Mann & Co	"
Smith A M	Survey
Craver J C Co	Sutherland
Durrance J P	"
Hill R B	"
Thompson W B	"
Ulmer Bros & Sauls	"
Barron Mrs M C	Suwannee
Beven W C	"
Phillips Solomon	"
Sandberg L M	Svea
Steele W C	Switzerland
Goodson J H	Sycamore
Johnson & Shepherd	"
Stone T J	Sydney
Collins J W	Tallahassee
Diamond Julius	"
Hightower R E	"
Markham	"
Mickler P T	"
Phillips & Sons	"
Van Brunt & Demilly	"
Abramovitz Bar	Tampa
Altman & Lastinger	"
Bary & Crosby	"
Clarke James D	"
Crews & Moseley	"
Florida Trading Co	"
*Gordon Wm H	"
Lightfoot James R & Bro	"
Taylor Lemuel L	"
Wilhelm & Jackson	"
Stewart John L	Tangerine
Craver J M & Co	Tarpon Springs
Donaldson A L	"
Fernald's G W Son	"
Moore S F & Co	"
Taylor Thomas P	Taylor
Edge Elliott E	Taylorville
Alligood & Boyett	Terra Ceia
Armstrong F C	"
Davis H H	"
Blue Creek Co	Thelma
Drawdy L	Theressa
Roebuck S	"
Hazen E E	Thonotasassa
Rigby A W & Co	"
Verley G H	Tiger Bay

LUMBER MANUFACTURERS, DEALERS, CONSUMERS, and the entire Lumber Interests of the United States. POLK'S LUMBER DIRECTORY, 1901-02. CHICAGO, ILL.

JACKSONVILLE'S SUBURBS have made fortunes for others and will make money for you if you invest right. We control some of the best. Write us for money-making land investmen s in this growing city.
JACKSONVILLE DEVELOPMENT CO., Jacksonville, Fla. (See page 2)

Tiger Bay Trading Co	Tiger Bay
East Coast Lumber & Supply Co	Titusville
Gardner Charles A	"
Pritchett Wm & Co	"
Walker J R & Co	"
Porter J H	Tompkins
Welles W G & Bro	Torrey
Beach W F & Bro	Trenton
Hardee Bros	"
Jones R H & Co	"
Miller G W & Co	"
Slocum J D	"
Bankston & Stephens	Trilby
Edwards Walter H	"
Martin J S	"
Petreson-McNeil Co	"
Thompson Wm W	"
Pritchett Bros	Turnbull
Farrington Wm F	Turkey Creek
Stone T J	"
Varnadore W A	"
Nobles D A	Tura
Hayes Bros	Tyler
Thomas Wm and J A	"
Henderson D R	Umatilla
Patrick C B	"
Rice & Turner	"
Edwards J C & Co	Union
O'Bannon L R	Venice
Wrede A F	"
Bailey J W	Venus
Surrency H H	Verdie
Cay Raymond	Vereen
Hammond W A	"
Merrett G R	"
Rutherford Samuel	"
Thomas J L	"
Brock & Brock	Vernon
Brooks & Godwin	"
Gilbert W J	"
Howell J W	"
Jackson J L	"
Parish Bros	"
Reynolds J E	"
Bass T C	Vero
Gifford F C	"
Southern Timber Co	Vicksburg
Yearty S E	Vista
Smith E E	Wabasso
Ramsey & Son	Wacahoota
Boland A J	Wacissa
Covington M W	"
Skipper J G	"
Reinhardt F C	Wade
Riley & Anderson	"
Weil E M	Wade
Hanson J L	Wahoo
Page W M	Wakulla
Robinson W C	"
Russ G E	"
Russ G E & Co	"
Bell Charles M	Waldo
Doane Leander C	"
McTenna W. C & Co	"
Millican E W	"
Seigler Wm D	"
Tillis T B & Son	"
Wilkerson James R	"
Williams T T & Co	"
Smith J S & Co	Waller
Slaughter C L	Wannee
Roberts J R	"
Chason E C	Ward
Chester W B	"
Atsinger E W	Warrington
Bauer George	"
Dolphin Benjamin	"
Herschkovitz Aaron	"
Langley F	"
Reilly C M	"
Wilkins G R	"
Wilson & Wilson	Watertown
Bullard & Howard	Wachula
Cason G W & Son	"
Clavel A C	"
Cochran M A & Son	"
EVANS THOMAS D & CO	"
Futch James T	"
Price Allie A	"
McRae & Co	"
Smith George K	"
Southerland Wm A	"
Wilson Joseph Co The	"
Brown D A	Waukeenah
Connell D G	"
Gay & Dallas	"
Wooten W L	"
Barfield Bros	Wausau
Carters Bros	"
Cox J J	"
Glen M	"
Johns I C	"
Tiller & Son	"
Bellamy M Jr	Webster
Caruthers B M	"
Fussell J W	"
Hays G W	"
Hays R S	"
Rusco C L	Weirsdale
Union Co	"
Postell A P	Wellaka

Are You Going East? If so, use SEABOARD AIR LINE RAILWAY

POLK'S REAL ESTATE AND FINANCIAL REGISTER OF THE U. S. AND CANADA
A valuable reference book containing laws of each State, lists and other information valuable to the Real Estate and Financial Interests.
PUBLISHED BY R. L. POLK & CO., DETROIT, MICH.

GENERAL STORES—Cont'd.

Carver & Stansell Wellborn
Floyd W E "
Hackney T J "
McLeran A W "
Mallory & Moore "
Oliff C B "
Silas R M "
Stephens W N "
Umstead G W "
Deas B M Westlake
Sowell E H "
West Bros "
Burkhardt L W West Palm Beach
Doster B H "
East Coast Lumber & Supply Co "
Hardwick J E "
Reddick J W "
Williamson E T "
Woodruff C A "
Marshall Peacock & Co West Pompano
Mattox R W & Co West Tocoi
Rogers M J & Co "
Braxton W O Westville
Brigman Bros "
Brownell A D "
Frink C D "
Flourney J F "
Neel John & Co "
Owens M M "
Atkins J P & Son Wewahitchka
Higgins & Hollinger "
Mack E G & Son "
Redd R A "
Spann J B "
Stone H D "
Pittman J E Wetumpka
Arnold A J & Co White City
Howard T P "
Adams Bros White Springs
Boone B F "
Carver J F & Co "
Delegall L M "
Edwards F A & Son "
Harrison T F "
Johns J G "
Johnson J I "
Johnson J J "
Miles J M "
Milton J E "
Patterson E L "
Phillips A S "
Pritchard S L & Co "
Pursley C P "
Jernigan E H Whitfield
Spinks Zack Whitney
Walker S E "
Bass A C Whittier
Williams J S "
Markets' Department Store Wildwood
Flowers & Co Willeford
Willis J P Willis
Barton Wm M Williston
Epperson J B "
Gornto M H "
Groves Wm J "
Herring F T "
King Preston M "
Reddick Randall H "
Whitehead James E "
Hart & Chancy Bros Wilmarth
Ireland & Castelberry "
Boatwright J C Wimauma
Byles G A Windsor
Curry A W Winfield
Roberts J L "
Storey & Son Winn
Croft & Jones Winter Garden
Dillard & Gilliam "
Newton A B & Co "
McKinnon D "
Strozier G J "
Harris F A K Winterhaven
Peacock R H "
Winterhaven Co-operative Co "
Favor Edwin R Winter Park
Schultz Wm Jr "
Shepherd F W "
Varn Quitman & Co Wiscon
Powell Alberta Woodbridge
Davis J A Woods
McGehee C J & Co Woodstock
Levy W D Woodville
Rhodes G W "
Williamson & Co "
Cox J J Worthington
Worthington W W "
Smith G D Wyman
Campbell L J Yelvington
Hodges H A "
Brass N Yon
Stone B H "
Yon B L "
Harrison J P York
Mann J S "
Russell Thomas "
Dunn S D & Co Yulee
Flood Bros "
Hughes J J "
Jones R H "

DIAMONDS
We Carry a Very Large Stock.
Prices are the Lowest.
R. J. RILES CO., 15 W. Bay St.
(See adv. page 6.) Jacksonville, Fla.

ACCIDENT AND HEALTH
INSURANCE

C. M. LOWE,
GENERAL INSURANCE
JACKSONVILLE, Fla.

Rogers J W — Yulee
Shave T J & Co — "
Shave & Haymans — "
Haynes P B & Co — Zellwood
Osborne L C & Co — "
Bethea Bros — Zolfo
Brown J H — "
Causey J H & Co — "
Norman Huber & Co — "
Peacock & Rowe — "
Roberts Bros — "

GLASS.

Pittsburg Plate Glass Co Jacksonville

*GLOVE CLEANERS.

MAINHARD BROS (See page 221) Jacksonville

*GOLDSMITHS.

GREENLEAF & CROSBY CO (See front edge and page 185) Jacksonville
GREENLEAF & CROSBY CO (See front edge and page 290) Miami
GREENLEAF & CROSBY CO (See front edge and page 323) Palm Beach
GREENLEAF & CROSBY CO (See front edge and page 366) St Augustine

*GOLD AND SILVERWARE.

RILES R J CO (See left bottom lines and page 6) Jacksonville

*GRAIN BAGS.

FLORIDA BAG MFG CO (See page 203) Jacksonville

GRAIN ELEVATORS.

Florida Mill & Elevator Co Jacksonville

GRAIN—WHOLESALE.

Permenter S & Co — Jacksonville
Lumley T A Ice Co — Key West
Levy Bros — Tallahassee

GRAIN DEALERS

La Bree S M — Crescent City
Malry Robert S — Daytona
Jones O L Co — Eulalia
Fussell & Roberts — Gardner
Bours J B — Jacksonville
Bours W A & Co — Jacksonville
Ferrell A E — "
Stringfellow & Doty Co — "
Wilson A M — Miakka
Rush C W — New Symyrna
Maurice Charles — Oakland
Brown & Moody — Perrine
Greenwood C L — Welaka
Florida Grain & Hay Co — White Springs

*GRAPE FRUIT GROWERS.

BATTEY WM C (See pages 154 and 156) Ft Myers
Brown A H — Manattee

*GREASES.

GULF REFINING CO (See right bottom lines and page 7) Tampa

*GREENHOUSES.

MILLS C D (See page 207) Jacksonville

*GRINDING MACHINERY.

PLOOF H E MACHINERY Co (See page 191) Jacksonville

GROCERS—WHOLESALE.

Trayis S F & Co — Cocoa
Kelly & Bro — Fernandina
Baker & Holmes Co — Jacksonville
Goffin-Morton Co — "
Hargreaves C H Co — "
Heidenrich B S — "
Johnson W B Co The — "
McLaurin J H Co — "
McNerny Grocery Co — "
Marx Bros — "
Nooney Thos & Sons — "
Riley L K — "
Stringfellow & Doty Co — "
West-Flynn-Harris Co — "
Zaring C W & Co — "
Betancourt Benito — Key West
Cash Wm D — "
CLEARE ALLAN B & CO (See page 247) — "
Monsalvatage & Reed — "
Recio Carlos — "
RODRIGUEZ & ROBERTS (See page 246) — "
Brown A & Bro — Ocala
Lang Schwartz & Co — "
Gay Bros — Palatka
Merryday Grocery Co — "

Polk's Medical REGISTER AND DIRECTORY of North America.
Contains up-to-date lists of all Physicians, Hospitals, Sanitariums, etc. For prospectus, address R. L. Polk & Co. DETROIT, MICH.

AUDITORS and ACCOUNTANTS
Hutchinson Audit Co.
Dyal-Upchurch Bldg., Jacksonville, Fla.
(See adv. in classified Auditors and Accountants.)

GROCERS—WHOL—Cont'd.

Perry Grocers & Supply Co Perry
Hotel Supply Co St Aubustine
Peoples' Grocery Co The St Petersburg
Levy Bros Tallahassee
Brantley John Q Tampa
Ficarrotta Giuseppe "
Franquiz Jose & Co "
FULLER W R & CO "
Guerra A & Bro "
Gunn John T "
Hardee J P & Co "
Lucas Bros "
Mayol Juan "
Miekler Joseph R "
Miller Edward C "
Reina Bros "
Seckinger John B "
Snow & Bryan "
Spencer Bros "
Tampa Grocery Co "
West-Flynn-Harris Co "
Williams & Moorhouse "
Witt Currie B "

GROCERS—RETAIL.

Tanner E H Co Alachua
Thomas Bros "
Boylston L & Co Apalachicola
Echols J E "
Henry C I "
Lovett J P "
Marks H D "
Power J A "
Rhoads O P "
Spano Antonio "
Spano Nick "
Eldridge S W Apopka
McLeod Walter R "
Wilson B F "
Dishong Bros Arcadia
Wood Charles G Archer
Beach J W & Co Armstrong
Gauzens F L "
Gwaltney & Tucker Arran
Vause J E "
Porter W R Ashmore
Greenwood B Bagdad
Milton James "
Rourke John "
Walker W W "
Underhill W R Barberville
Clement & Ivey Bartow
Hebb Leon "
Jenkins Wm L "
Mattox & Ratliff Bartow
Strickland Wm G "
Wear Harry M "
Ponce C J Bayard
Barron S O Bell
Slaughter M H "
Pearce & Pritchard Benhaden
Dowling & Co Bradentown
Duckwall Paul "
Fuller H A "
Shirley & Tabor "
Turner E L & Co "
Weeks H D Branford
Carson Mrs V O & Son Bristol
Tuten R H "
Faircloth W C Bronson
Daivis R C Brooker
Lynn D E "
Braswell George W Brooksville
Chappleman Daniel P "
Flemning W L & Co "
Gary Mrs Charles T "
Woodson E E Buena Vista
Carter H H Callahan
Mathews F H Cape Sable
Clarrage J O Carlton
O'Neal Wm & Co Carrabelle
Pooser & Jackson "
Robinson W M "
Cox S Carters
Kirchaine P F Cedar Keys
Schlemmer N & Son "
Hudson B J Century
James Alford Chaseville
Hays & Simonton Chipley
Miller R I & Son "
Peters F A "
Whidden J L "
McKinney C G Chokoloskee
Coachman Benjamin G Coldwater
Starr Clinton P "
Davis Andrew J Cocoa
Edwards J E "
Johnson E C "
Johnson & Paterson "
Coats A W Cocoanut Grove
Ferrell O W Coe Mills
Bratton & Co Cortez
Long J W Crescent City
Shotwell W M "
Bell John Crystal
Boellert Paul Crystal River
Carroll S W Daytona
Conrad E T & Co "
Conrad Grocery Co "
Dean Bros "

POLK'S DENTAL REGISTER AND DIRECTORY of the United States and Canada.
Contains an up-to-date list of all Dentists.
For Prospectus, address R. L. Polk & Co. DETROIT, MICH.

POLK'S PUBLICATIONS: Gazetteers and Business Directories of Many States, Medical Register and Directory of North America, Dental Register and Directory of the U. S. and Canada, Millers', Lumber and Real Estate Directories, and OVER 80 CITY DIRECTORIES.

King C S	Daytona
Miller & Strohm Co	"
Bunch J B & Co	Daytona Beach
Webster Edson H	"
Dreyer H H	De Funiak Springs
McCall Bros	"
Blane & Hord	De Land
Dreka G A & Co	"
Halsey Wm H	"
Haynes W D	"
Misleh & Nidor Co	"
Woodall A H	"
Jones Bedford	De Leon Springs
Jones H W	Delph
McRae & Co	Delray
Zill John	"
Abrams W A	Dills
Jackson P A	"
Love Minerva	"
Weaver W J	Disston City
Leitner John L	Dunnellon
Aycock J T	Durant
Hanna J	East Palatka
Pierce B	East Point
Watson J N	Eatonville
Ellis R L	Ehren
Bush W A & Son	Eleanor
Tolk S	Ellenton
Wilder H H	"
Oberholtzer J V	Emeralda
Haines A	Eulalia
Fields C M	Eustis
Herrick L N	"
Smith A G	"
Barron J F	Evinston
Bryant L F	Felkel
Whitfield J W	Fenholloway
Barnes O W & Co	Fernandina
Butler F	"
Dotterer H E	"
Fernandina Meat & Grocery Co	"
Ferreira John A	"
Flowers W M	"
Hardee J & W	"
Hoyt F W & Co	"
Kelly Bros Co The	"
Kelly Daniel A	"
King John N	"
Komlander Mrs M	"
Peck Wm H	"
Reed J R	"
Roux Charles A	"
Seydel A	"
Smith M H	"
Wagner Wm	"
Willis G E & Co	"
Charles J J	Flora House
Frieseke A C	Floral Bluff
Fogarty John	Fogartyville
Bosse F E	Formosa
Jones A B	Ft Meade
Heitman Harvey E	Ft Myers
Thornton John	Ft Ogden
Drawdey A J	Ft Pierce
Goldsmith W E	"
Hendry John & Co	"
Henry A John	"
Hilliard T B	"
McDonald R E & Co	Fulford
Brooks Samuel F	Gainesville
Chestnut John	"
Crawford John L	"
Dorsey & Co	"
Harrold Joshua G	"
Hartman M T	"
McCormick & Howe	"
McLendon I H	"
Malphurs J H	"
Martin Edward	"
Merchant G S & Co	"
Mixson Samuel M	"
Oliver & McKinistry	"
O'Neill Edward A	"
Tucker Lois	"
Vidal James H	"
Brownlee J W	Gary
Smith J L	"
Gray J T	Gifford
Bredon F W	Glenwood
Sanders Spencer	Glory
Van Pelt W N	Goulding
Porter Grocery Co	Grand Ridge
Padgett A J	Grandin
Swartley D D	Green Cove Springs
Willie J C	"
Zittell G	"
Edisto Grocery Co	Greenland
Ohlinger F W & Co	Haines City
Davis M B	Hague
Clemens Grocery Co	Havana
Winburn J J & Son	"
Griffin T G	Hawthorn
Haynes Lorenzo D	"
Sheffield J W	"
Knowles C H	Hernando
Dibben Barwell B	Highland Park
Bush R B	High Springs
Ellerbe John A	"
Grimes & Cathcart	"
Mills George M	"
McKendree E S	Hilliard
Jasper Adam	Holt

GULF REFINING CO.
TAMPA, FLORIDA. (See page 7)

Kerosene Gasoline Lubricants
Write for Prices

Woodworking Saw Mill } Machinery Atlantic Supply Co.
112-114 E. Bay Street, Jacksonville, Fla.
(See adv. page 6.)

GROCERS—RETAIL—Cont'd.

Watts M K & Co Homeland
Ahrens Ernest Jacksonville
*Alburg J H "
*Anderson Richard "
Averitt S S "
Bailey H C "
*Baker Fannie "
*Baker Richard "
Ballard W W "
Bartleson C W Co "
Belote Julia L "
*Belton J S "
Bennett A G "
*Benson Wm "
Beyes & Geller "
Bittjemann & Heins "
Blanchard Richard "
Blank C L "
Blas J S "
*Bolen B J "
Boyer P H & Co "
Breden Henry "
Brooklyn Grocery Co "
*Brooks H C "
*Brown A L "
Brown J C "
Brown R B "
*Burnham Alonzo "
Burnham C A "
*Butler Sarah "
Cannon Bros "
Canepa Bros "
Carmichael E J "
Carter Thomas "
Cash Store "
*Champion A F "
Chisholm M C "
Coffee C C "
Coffee J M & Bro "
Condry S L "
*Conner A C "
Conrader H M "
Consolidated Grocery Co "
Cook C E "
Crenshaw B S "
*Crockett T J "
Crosby I C "
David Bros "
Dickinson W E & Co "
Dignan & O'Brien "
Dixon Roman "
Dorsey W S & Co "
Drawdy R A "
*Du Bose Sarah "
Ellis & Hussey "
Ellison Moses & Son Jacksonville
Erickson A T "
Evans J W "
*Fairchild F G "
Fairhead J V "
Feldman Morris "
Ferm Carrie E "
Foster C W "
Fouraker Elias "
Frank Max "
*Fulton C H "
Fuch W O "
Galie R S "
Gammon J T "
Ganten J H "
*Garry Stephen "
Gasque W S "
Gately M F "
Genovar Sebastian "
Giles R H "
Glover T B "
Glover S W "
Glover & Brown "
Gong George "
*Gordon Milton "
Grand W F & Son "
*Graves Wilson "
*Green Sarah "
Griffin David "
*Groff R B "
Gruntal R "
Guller C E & Co "
Haas G F "
Hackemann & Schroder "
Hagin & Hagin "
Hall C S "
Halsema G W "
HANNE BROS (See left top lines.) "
Harkis Heemer Co "
Harrison J L "
Hastings H A "
Hazouri A M "
Hazouri Michael "
Heidenrich B S "
Higginbotham Clarence "
Higginbotham L B "
Higginbotham S D "
Hogoury Michael "
Hoke P J "
*Holland John "
Hopkins & Bradley "
Howell W H "
Huntly Lee "
Hutchinson Bros & Co "
Itjen W H & Son "

POLK'S REAL ESTATE AND FINANCIAL REGISTER
IS A VALUABLE BOOK OF REFERENCE IN
REAL ESTATE AND FINANCIAL CIRCLES

STEAM AND HOT WATER HEATING APPARATUS

Tampa Plumbing & Supply Co. (See page 3.)

Jackson A J	Jacksonville
Jackson P A	"
Jacksonville Grocery Co	"
James R W	"
*Johnson Thomas	"
Jones H T	"
Jones & De Lach	"
Joost Nicholas (Est)	"
*Jordon Milton	"
Kappher & VonDohlen	"
Katz Lena	"
Kelly W J	"
Kilpatrick J M	"
King A J	"
King Mrs Ida L	"
*Kinnard Charles	"
Knauer Bros	"
Knauer Wm & Co	"
Kori J B	"
Kruer J H	"
Lang Frank	"
Lau Nicholas	"
Lester Samuel	"
Lewis C M & Co	"
Lewis George	"
Liston John	"
*Lockwood Bros	"
*Love J F	"
Love O F	"
Lycurgus J F	"
McCann Joanna A	"
McCully & Ransom	"
McGhee S J	"
McLaurin W M	"
McTimmons & Co	"
Manigault C C	"
Mann H B	"
Maris J G	"
Mark D L	"
Markovitz V Z	"
Mattox & Mattox	"
Miller John	"
Mohlmann Theodore	"
Moody W T	"
Morrison C L	"
*Moten & Alexander	"
Morton & Deane Grocery Co	"
Moskovitz I B	"
Mullaly J C	"
Nader Joseph	"
Nassvallah Co	"
*Nattiel S C	"
Nattiel W W	"
*Neal J R	"
New York Grocery Co	"
Nichols Grocery Co	"
Nichols W B	Jacksonville
Nicholson C A	"
Nugent George	"
Ostee & Barry	"
Owen J D	"
Pickard G E	"
Pure Food Grocery Co	"
Reed A H	"
Schuiling A R	"
Silverman Harry	"
Strickland Bros	"
Taylor Mrs J	"
Usher J L	"
Weiss J B	"
Wilkison & Spiller	"
*Boone G W	Jasper
Brown J R	"
Catledge J H	"
Chesire & Shepard	"
Hewitt Bros	"
Register G J	"
Wynn G H	"
Beaty C T	Jennings
Colman Bros	"
Smith L H	"
Zipperer W W	"
Miller Wm	Keuka
Aguiar Justo	Key West
Albury Claude	"
Albury Gilbert	"
Alfonso Antonio	"
Alfonso Jacinto	"
Alfonso Peter	"
Alfonso Rafael	"
Armas Frederieade	"
Baez Henrietta D	"
*Bannister Horace	"
Baso Francisco	"
Borges P & Son	"
Braro Rafiel	"
Cabrera Rojelia	"
Cabrera Sebastian	"
Calleja Juan	"
Camos Daniel	"
Cano Eulogio	"
Carey Wm M	"
Carrasco Manuel	"
Clark Charles R	"
Curry's Wm Sons	"
Curry Wm B	"
Curry Wm S	"
Curry & Co	"
de Armas Frederico	"
Diaz Bros	"
Diaz Miguel	"
Diaz Petro	"

POLK'S FLOUR MILL and GRAIN DIRECTORY

is replete with information valuable to the PRACTICAL MILLER, GRAIN DEALER, and all INTERESTED IN MILLING, GRAIN or ALLIED TRADES.

The "Auto-Marine" Co.

Dealers in High-grade GAS and GASOLINE ENGINES (Marine and Stationary), with a complete line of Accessories and Boat Fixtures. Call or write for catalog.

THE AUTO-MARINE CO., 4 Viaduct, Jacksonville, Fla.

GROCERS—RETAIL—Cont'd.

Donga Sebastian	Key West
Engler Abraham	"
Estevez Casimiro	"
Etinger Myrkle	"
Felipe Ernesto	"
Garcia Aradio	"
Gibson Bros	"
Gibson Samuel D	"
Griffin Uriah	"
Guteries Nicholas	"
Hernandez Ceaser	"
Hernandez E & Co	"
Higgs Charles E	"
Johnson Robert T	"
Kelly Dennis W	"
Lee, Wing & Jim	"
Lewin Charles G	"
*Lewis Robert	"
Loranzo Josie	"
Lowe Asa E	"
Lowe John Jr	"
Lowe Wm H	"
Lung Lee	"
McClellan Wm E	"
McClintock Agnes	"
Maig Juan	"
Markovitz Jacob	"
Markovitz Samuel	"
Martinez Abelardo	"
Megur Solomon	"
Meltzer Jacob	"
Mendosa Melito	"
Mendoza Manuel	"
Mesa Vincente	"
Montecino Pedro	"
Moses Morris	"
Moskovitz Isadore	"
Moskovitz Julius	"
Mulberg Joseph	"
Munro Walter	"
Osorio Domingo	"
Pastorini Antonio	"
Peacock Henry J	"
Park Iveson A	"
Peacon Richard Jr	"
Pelman Goodman	"
Penalver Jose	"
Perlman Harry	"
Pierce Joseph I	"
Renedo Toma	"
Revero Peter	"
Ridriguez Lovie	"
Riveros Maria	"
Roberts George A	"
Roberts John A	"
Roberts John A Jr	Key West
Roberts Samuel	"
Roberts Winfield S	"
Roberts W E & Co	"
*Rodgers Xavior	"
Rodriguez Jose	"
Rueda Pedro	"
Russell Arthur T H	"
Russell Doddridge	"
Russell Thomas B	"
*Sagol Francisco	"
Salgada Alfonso	"
Sanchez Antonio	"
Saunders Jeremiah M	"
Saunders Thomas E	"
Schoenfeld Morris	"
*Schackelford James R	"
*Shavers Frank	"
Solares Jacinto	"
Solares Victorio	"
Solomon John B	"
Soriano De Y	"
Sorio Ugalde Lareto	"
Stirrup Theophiluo	"
Sweeting Albert	"
Terry & Sanchez	"
Torres Francisco	"
Tynes Wm H	"
Ugalde John B	"
Valdez Antonio	"
Valdez Josie V	"
Valdez Matias	"
*Valdez Nicholas	"
Valladares Francisco	"
Vegue Francisco M	"
Whalton Beverly B	"
Houston Robert	Kings Ferry
Fulgham J W	Kingston
Collier & Collier	Kissimmee
Griffin Charles W	"
Hogan & Floyd	"
Lancaster J A	"
McLaughlin W A	"
Regero Mrs Andrew	"
Smith W H	"
Walters & Carson Grocery Co	"
Miller Leslie B	Lady Lake
Blackburn L D	Lake Butler
Carroll Albert O	"
McBryant & Co	"
*Brown Calius	Lake City
Cobia L J	"
Dickinson J S Co	"
Duke & Hickson	"
Hickson E A	"
House F L	"

E. R. BECKWITH, State Dealer for

The Monarch Visible Typewriter

And all Office Appliances, Postoffice Box 21, Tampa, Fla.

Chas. R. Boone
REAL ESTATE

City and Suburban Property a Specialty.
Orange Groves and Timber Lands.
Jackson Building,
604½ Franklin St.
Rooms 16 and 17. Phone 1518.
TAMPA, FLORIDA.

*Jones J J Sons	Lake City
*Joyner B F	"
Knight W B	"
*Sanders Henry	"
Sheppard W P	"
Strange R R & Co	"
Dickson D B	Lakeland
Dunlap Grocery Co	"
Hendrix Thomas B	"
Keen & Robison	"
Keen & Watts	"
Lanier J W	"
McClelland J H	"
McKnight T J	"
Milligan E U	"
Nelson J M	"
Newsome & Allen	"
Pillans W P & Co	"
Reddick W J & Co	"
Rice Mrs M E	"
Sparkman W A	"
Spear G T & Co	"
Larkins W A	Larkins
Saunderson J B	Laurel Hill
Abbott J O	Leesburg
Abney & Wrennick	"
Davidson D E	"
Davidson & Harrison	"
Fussell & Fussell	"
Miller A L	"
Wilson Wm C	"
Matthus Otto	Lemon City
McClelland Mrs L F	Lisbon
Blume E J & Co	Live Oak
Broom & Tubbeville	"
*Davis J W	"
*Davis T D	"
Evans J B	"
*Hopps J L	"
Ingram E S Mngr	"
*Jackson John	"
Kincaid ——	"
Mays Bros	"
Powell Mrs Sallie	"
Strickland J M	"
Surrency & Powers	"
*Tompkins W S	"
Townsend G W	"
*Washington Lewis	"
*Whitehurst Israel	"
Gibson D	Longwood
Powers A D	Macclenny
Powers Richard	"
Horne A T	Madison
Ranew B J	"
*Ming W A	Marianna
Summerlin Luke	Marianna
*Vanderhost S F	"
Stanfill D M	Marysville
Abbott Mrs L J	Mayo
Driggers D E	"
McAlpin N A	"
Murray J I	"
Townsend C H	"
Tramel Alphonso	"
Wynn J D & J J	"
McCormick J D	Mayport
Hicks Wiley	Medullo
McBride C T	Melbourne
Jerkins S R	Melrose
Armstrong Grocery Co	Miami
Brady E L & Co	"
Gantier & Son	"
Girtman Bros	"
Harden Willie E	"
Keller Grocery Co	"
Leffler Charles D	"
Magnolia Grocery Co	"
Meggs Wm G	"
Merce Robert L	"
Miami Grocery Co	"
Padgett Ivin B	"
Romph & Hughes	"
Simson Wm & Co	"
Wayt Albert B	"
West End Grocery Co	"
Chitty Samuel R	Micanopy
Chitty & Smith	"
Crawford & Co	"
Love & Clifton	Millville
Grinlar Mrs J E	Molino
Dean John & Son	Monticello
Haile & West	"
McCall G C	"
Page B F	"
Groves W J	Morriston
Parham J A	"
Anderson G H	Moultrie
Levens G H	Mulberry
Ragland C A & Co	"
Scott R L	"
Murfee J G	Murfee
Cary Adolph E	New Augustine
Farrew J C	"
Nabb S A	"
Hamis A	New Berlin
Parsons J B & Son	"
Averitt Arch	Newberry
Burke Angus A	"
Cook K Peter	"
Densler & Son	"
Berry John R	New Smyrna

FOR the NORTH and EAST
The Seaboard Air Line R'y
is the shortest line to
Savannah

SEABOARD
AIR LINE RAILWAY

SOUTHERN HOTEL In the Heart of the Business District.
Mrs. F. L. Bowen, Mngr. 18-20 E. Garden Street, PENSACOLA, FLA.

GROCERS—RETAIL—Cont'd.

McCormick John	New Smyrna
Ross S	"
Rush C W	"
Shattuck Albert W	"
Carlton Bros	Nocatee
Brooks Anderson D	Ocala
Carroll Darling J	"
Clark Bros	"
Gaskins Wm S	"
Hendricks Carlton R	"
Holleman Russell A	"
Kunze Frederick W	"
Martin & Carn	"
Martinot M & Bro	"
Mention Frederick	"
Modis Ollie	"
Ponder Wm M	"
Powers Frederick K	"
Samuel John	"
Smith Charles M	"
Yongue A W	Oklawaha
Clark J W	Orange City
Parrott Joseph	Orange Park
Campbell J H	Orient
Cash Grocery Co	Orlando
Dickson & Ives	"
Lord Grocery Co	"
Mann Thomas A	"
Nicholson John E	"
Orlando Grocery Co	"
Parham Robert	"
Seegar J Thomas	"
Shephard Thomas J	"
Smith A A & Co	"
Cason S C & Bro	Ormond
Tolman E C	"
Dickerson Mrs C A	"
Donner E H	Pablo Beach
Jones G H	"
O'Donald Ellen	"
Shockley H M	"
Gay Bros	Palatka
Hafers F G	"
LeHardy C A	"
Mobley G B	"
Strickland O L	"
Triay A T	"
Burkhart H J	Palm Beach
Clark & Haight	"
Haley Charles E	Palmetto
Leidy Charles	Panama Park
Stradley C P	"
Frier W P	Parish
Bennett J W	Perry
Calicott W L	"
Granger R J	Perry
Horne K S	"
McKinnon & Hodges Bros	"
Perry Grocers Supply Co	"
Rosser E J	"
Wilder W W	"
Hall A H	Pinemount
Boyd & Yan	Pinetta
Corbett S T	"
Branch Bros	Plant City
Hall David W	"
Hull & Burney	"
Spears Robert	"
Wilhite Warren S	"
Fielder & Mitchell	Port Tampa
Port Tampa City Grocery Co	Port Tampa City
Blount Frank R	Punta Gorda
Fortson & Rhode	"
Gatewood George W	"
Goff James S	"
Wotitzky Edward	"
Munroe Max	Quincy
Munroe W B	"
Polistino Joe	"
Smith B F	"
Smith J P & Bro	"
Wilson & Malone	"
Woodbery E B & Bros	"
Andrews A D	Raiford
Peacock & Little	"
Ritch Bros	"
Sapp Mrs N	"
Howell C A	Randolph
Kennington W H	Redbay
Kenny & Jackson	"
Dupree J C	Redick
Friday S L	"
Gatrell & Smoak	"
Gay A J	"
Johnson & Cromartie	"
Hodges & Collins	Register
Townsend J L	Rex
Brown H R	Richland
King M D	"
Mote W	"
Bullard L A	Richmond
Dunn J R C	"
Stewart J W	Riley
Parmely Ida J	Riveria
Boykin E H & Co	River Junction
Palsgraaf D K	"
Scarborough & Co	"
Gay J B	Riverland
Bonifay B M & Son	Roberts
Jackson Charles H	"

BLUE PRINTS Southern Sun Print Co.
Drawings, Maps, Etc. Laura and Adams Sts., JACKSONVILLE, FLA.

AUTOMOBILE GARAGE

CLARKE AUTOMOBILE & LAUNCH CO.
JACKSONVILLE, FLA.
(See page 7)

Clark R B & Co Rocksprings
Hutchins J T Romeo
Nettles H B "
Nobles Wesley "
Wiggins H J & Co Roy
Cox & Snow Rural
Powell J R & Co "
De Loach R E & Co Russell
De Loach, Smith & Co "
Browning Thomas S Rye
Ashton R L & Co St Augustine
Corbett A W "
Daniels W S "
Davis L O "
Genovar N F & Reyes "
Hotel Supply Co "
Julius J "
Masters C J "
Masters Eugene "
Oliver R J "
Oliveros E "
St Augustine Grocery Co "
U S & Co "
Brown Bros & Co St Petersburg
Edwards George & Son "
Hefner L C "
Klutts John L "
Klutts L A "
Lewis E T "
Peoples Grocery Co The "
Sims Bros "
Sims C J "
Carroll Patrick San Antonio
Halsema Lambert "
Anderson J I Sanford
Evans C H "
Garner N H "
Harold J A "
Johnson K S "
Long W W "
Martin C H "
Morris C C "
Potts James "
Sanford Grocery Co "
Hayman & Bryan Sarasota
Wade Samuel B "
Porter H K Selman
Flowers A M Seville
Woodward Wm "
Trull J W Sopchoppy
Dent C B South Jacksonville
Hall Adam "
Hartly M A "
Leavitt F H "
Manncey P J "
Thomas & Greenleaf "

Rogers R V South Jacksonville
South Jacksonville Grocery Co "
*Smith C J Sparr
Crews A S Starke
Johns Arthur A "
Manning D W "
Scarborough H M "
White J W "
Lovett Aaron Stonewall
Kitching Stanley Stuart
Jones J D Summerfield
Algero Constantine Tallahassee
Byrd T B "
Carpenter R B "
Coles F C "
Crowder W R "
Damon W T "
*Garrett Wm "
Gregory H L "
Hagood R A "
Hopkins W S "
*Knight E P "
Pringle J L "
Randolph T H & Son "
Williams J H "
Acosta Hortensia Tampa
Agliavio Concettino "
Allen Frank H "
Allen Lott Jr "
Alvarez Luca "
Alvarez Narciso "
Ambrey Wallace E "
Armas Juan "
Baldi Vincenzo "
Ball Grocery Co "
Barberi Hipolito "
Barbier Edward J "
Barksdale & Alford "
Barone Tony "
Bazarte C "
Bentley & Robey "
Brown John F "
*Brown Julia "
*Broxey Henrietta B "
Burnett James M "
Burts Bros "
Burts Wm J "
Bustamante Esteban "
Bustamante Jose "
Cacciatore Pasquale "
Cacciatore Pietro "
Calari Pasquale "
Carlow Charles "
Central Grocery "
Chavez J & Co "
Ciccarello Gaetano "

H. H. RICHARDSON & CO.
BUILDING MATERIALS.
Jacksonville, Fla.

BRIX OF ALL KINDS

FLORIDA REALTY CO.
23 MAIN ST., Jacksonville, Fla.
Virgin Timber Tracts, Phosphate Lands, Orange Groves, City Property.

GROCERS—RETAIL—Continued.

Clessi Natale Tampa
Coapman David "
Collins Albert C "
Consolidated Grocery Co "
Coteron Manuel "
Crespo Vincente P "
Davis F H & Co "
Delgado Rafael "
Del Rio Lucien M "
Dibetta Giovanni "
Dolphin Harry D "
Donahoo Bros "
Dowl John "
Drawdy Stephen J "
Durham & Collins "
Falkner Duke "
Fernandez Antonio "
Fernandez Juan "
Fernandez & Chavez "
Filogamo Luigi "
Fleming Giles "
Franquiz Jose "
Franquiz Marrero "
Fraser Benjamin C "
Frisco Giusepe "
Garcia Demetrio "
Garcia Jose D "
Garcia Juan "
Giddens Henry S "
Giglio Pietro "
Giovanni Antonio D "
Godwin & Smith "
Gonzales Jose "
Graves Spencer E "
*Greenwood Adolphus D "
Haimovitz Jacob "
*Hall Judge "
*Hendricks David A "
Hendry Bros "
*Hendry Joseph J "
Hernandez Patricia "
Hernandez Wm "
Hillsborough Grocery Co "
*Irwin Auburn "
Jack Bros "
*Jefferson James "
Jewell Wilson L "
Joanidis John "
Johnson Benjamin J "
Johnson J B & Co "
Johnston Adam D "
*Jordan Hosea A "
Lalla Antonio "
Lara Juan "
*Larkins W M "
Law R L & Bro Tampa
Lehde Henry "
Leigh Owen R "
Leto Angelo "
Liebowitz Isaac L "
Lopez Nicolas "
Lupo Salvator "
*McIntosh & McIntosh "
Martinez Jose "
Martino Pietro "
Massey & Haddon "
Meana Jose "
Mendola Giovannino "
Mennella Michael "
Mesa Marcos "
Messick Charles N "
Mickler Joseph R "
Mims Wm J "
Mirabello Bastiono "
Mondello Joseph "
Moran Perez & Co "
Morrison F Samuel "
New York Grocery Co The "
Nichols George "
Noriega Arturo "
O'Berry John L "
Ortega Francisco "
Ottoi & Schwartz "
Palacei Joseph "
Paleveda Andrew "
Parrish Lawrence H "
Partello Antonio "
Peacher James B "
*Peck Edward Jr "
Perera Domingo "
Perez Eduardo "
Perez Esteban "
Perez Jose E "
Peroni Jose "
Perper Leon "
Phillips Bros "
Pizzelato Pietro "
Pouble George "
Priest Eber B "
*Prince Alfred J "
Reina & Co "
Richardson De Laught D "
Roberts Bros "
*Roberts Emanuel M "
Rodriguez Aurelio C "
Rodriguez Joaquin "
*Rolf Doc C "
Rotolo Gasparo "
*Roy Bruno "
Roza & Miyares "
Rutherford Wm H "

POLK'S FLOUR MILL and GRAIN DIRECTORY
is replete with information valuable to the PRACTICAL MILLER, GRAIN DEALER, and all INTERESTED IN MILLING, GRAIN or ALLIED TRADES.

ESCAMBIA REALTY CO. (Incorporated)
REAL ESTATE AGENTS, LOANS AND GENERAL INVESTMENTS, LIFE AND FIRE INSURANCE. 204½ S. Palafox St., PENSACOLA, FLA.

Salemi Franco	Tampa
*Sanders Joseph T	"
Santana Emilio	"
Santeba Veto	"
Santisbana Victor	"
Serrano Julian	"
*Silverman Isidor	"
Smith Moses	"
Smith & Cline	"
Smith & Murell	"
Snelson John F	"
Sparacino Charles	"
Spoto V & P	"
Strickland Henry C	"
Strongone Pasquale	"
Sturdivant Robert R	"
*Styles James V	"
Tampa Grocery Co	"
Tillis Jefferson B	"
Tomas Felipe	"
Torres Ramon	"
Turner Albert C	"
Vasallo Diego	"
Vasalo Desiderio	"
Vasquez Jesus	"
Walker Joseph A	"
Waters & McConnell	"
Webb Wm M	"
Wells John L	"
Williams Bros	"
*Williams Edward L	"
*Williams Robert K	"
*Williams Wesley.	"
Wilson Thomas L	"
*Wright Mollie	"
Yado F & Co	"
Zeskind Morris	"
Cretekos George N	Tarpon Springs
Driver C H & Son	"
Economos Peter	"
Knowles Edgar O	"
Liles E B & Co	"
Meindanis & Alissandratis	"
Therry Bros	"
Beauvis J M	Tavares
Vanderhaven J H	"
Brady E L & Bros	Titusville
Collins C	"
Heath George H	"
Norton Samuel J	"
Peacock Mason L	"
Walker Grocery Co	"
Bankston Harrison K	Trilby
Blitch Thomas	"
Blitch T J	"
Kuster Wm S	"
Stone Thomas J	Turkey Creek
Bell C M	Waldo
McLenna ——	"
Ballard E F	Warrington
Campbell Sylvester	"
Dominick A	"
White M W	"
McLeod L J	Welaka
Bell J W	Wellborn
Goss D S	"
Holley W C	West Bay
Rodgers W M C	"
Faber Bros	West Palm Beach
Griffin W E C	"
Strohm G G & Co	"
Summerall & King	"
Rouse G W	West Pompano
Calley John T	Wildwood
Gamble W D & Bro	"
Stewart Robert M	"
Flowers Mnfg Co	Willeford
Solten D H	"
Standard Cypress Co	"
Thomas S A & Co	"
Mosier S A	Williston
Tandy Henry	Winterhaven
Howard K	Woodville
Robinson S D	Zolfo
Russell R R	"

GUNSMITHS.

Davenport Wm M	Arcadia
Marble G W & Co	Gainesville
Dobbins J H	Jacksonville
Hunter Hubbard R	Ocala
Richards F E	Orlando
Alexander A T	Rural
Mance M J	St Augustine
Handley C R	Tallahassee
Yaeger L C	"
Nelson Frank E	Tampa
Beneke H	Titusville

HAIR DRESSERS.

Batchis Rose	Jacksonville
Schneiders G	"

HANDLE MNFRS.

Corbett & Rivers	Picnic

*HARDWARE—MARINE.

RONALD & FISKE	Cocoa
TAMPA STEAM WAYS CO (See page 407)	Tampa

H. & W. B. DREW Co. Books and Stationery
45-47 & 49 West Bay Street, Jacksonville, Fla.

POLK'S BAKERS' DIRECTORY OF THE UNITED STATES
Contains information and lists valuable to Practical Millers, Grain Dealers and all interested in the Baking, Milling, Grain and allied trades.
PUBLISHED BY R. L. POLK & CO., DETROIT, MICH.

HARDWARE—WHOLESALE.

Baird Hardware Co The Gainesville
Bond & Bours Co Jacksonville
Florida Hardware Co "
Hubbard S B Co "
Marion Hardware Co The Ocala
GRIFFIN, MARTIN & CO Palatka
Kennerly Hardware Co "
AVERY HARDWARE & SUPPLY Co Pensacola
HAMBLEN C F (See page 365) St Augustine
FERNALD GEO H HARDWARE Co (See page 381) Sanford
Hill A E "
Yaeger L C Tallahassee
Tampa Hardware Co Tampa

HARDWARE, STOVES AND TINWARE.

Williams C A Hardware Co Alachua
Grady J E & Co Apalachicola
Hoppe E H "
Ruge Herman & Sons "
Witherington Henry H Apopka
Arcadia Hardware Co Arcadia
Morgan Lorenzo L "
Smith E T Hardware & Furniture Co "
Bartow Hardware Co Bartow
Carpenter & Co "
Bowling Green Hardware & Furniture Co Bowling Green
Bradentown Hardware Co Bradentown
Fogarty John "
Simmons L D "
Trimble Hardware Co "
Carson Mrs V O & Son Bristol
Corman J W & Co Brooksville
Thomason B V "
Miller R I & Son Chipley
Nicholson I & Co Clearwater
Sheridan Thomas J "
Ronald & Fiske Cocoa
Smith P C Crescent City
Dunn Bros Daytona
GRUBER-MORRIS HARDWARE Co "
Maley Robert S "
Laird W A De Funiak Springs
Bigelow M L De Land
McDonald I D "
Watts & Miller Co "
Barney E F De Leon Springs
ABER GEORGE A (Est) (See page 147) Eustis
Cook Benjamin Fernandina
Hardee J & N "
Kelly Bros Co The "
Mayfield D A "
Willis G E & Co "
Evans Edward L Ft Myers
Hendry Henry A "
Ireland George F "
Fee & Stewart Co Fort Pierce
Baird Hardware Co The Gainesville
Thomas S J Co "
McCoy R A Gardner
Altman & Lastinger Gary
Houtt Z H Graceville
Baird Co Jacksonville
CHASE GEO E & CO (See page 197) "
Florida Hardware Co "
Hubbard S B Co "
O'Donald & Taylor Hardware Co "
Cheshire & Shepard Jasper
Horne & Greene "
Kathleen Hardware Co Kathleen
Bartlum George L Key West
Delgado Florento "
Johnson J W & Co "
Johnson Louis M "
Johnson Wm A & Bro "
Song Wang "
Makinson W B Co Kissimmee
Stanford, Carson, Graves Hardware Co "
Streety J D Lake City
Wright M E "
Young J E "
Jackson & Wilson Lakeland
Lakeland Hardware & Plumbing Co "
Brown Hiram Leesburg
Hanson J H (Est) "
Watts Hardware Co "
Suwannee Hardware Co Live Oak
Dial W H Madison
Stebbins Gilbert A Manatee
Davis Bros Marianna
Smith J D "
Fee & Stewart Co Melbourne
Budge Frank T Miami
Miami Hardware Co "
Watson John W "
Crawford & Co Micanopy
Williams D T & Co Milton
Booth George Mount Dora

TURPENTINE MACHINERY Merrill-Stevens Co. Jacksonville, Fla.

FLORIDA ELECTRIC CO., JACKSONVILLE, FLORIDA.
Wholesale Jobbers and Retail Dealers in
ELECTRIC APPARATUS and SUPPLIES

Powell J A Monticello
Pitzer Furniture & Hardware Co New Smyrna
Pitzer George R "
Maurice Charles Oakland
Marion Hardware Co The Ocala
Smith T W & Co "
Bumby Joseph Orlando
Guernsey Joseph L "
Helms Hardware Co "
GRIFFIN MARTIN & CO Palatka
Kennerly Hardware Co "
Owens J B & Co Palmetto
Avery Hardware & Supply Co Pensacola
Collins Hardware Co Perry
Perry Furniture & Hardware Co "
United Hardware & Furniture Co "
Wells & Sons Plant City
Punta Gorda Hardware Co Punta Gorda
Wotitzky Edward "
Bell & Bates Quincy
HAMBLEN C F (See page 365) St Augustine
Pacetti J "
St Petersburg Hardware Co "
Weller Hardware Co "
FERNALD GEO H HARDware Co (See page 381) Sanford
Hill A E "
Blackburn George W Sarasota
Livingston George C Starke
Gilmore & Davis Co Tallahassee
Hillsborough Hardware Co Tampa
King George W "
Knight & Wall Co "
Robles Hardware Co "
Spencer Hardware Co "
Ybor City Hardware Co "
Noblit Granville E Tarpon Springs
Tarpon Springs Hardware Co "
Vanderhaven J H Tavares
Prichard James & Son Titusville
Walker Hardware Co "
Stenstrom Bros Wauchula
Wauchula Hardware Co "
Brown Hardware Co Webster
Reeder F E Welaka
Gruber M E West Palm Beach
Hatchett-Dacamara Hardware Co "
McGinley Bros Co "
Dillard J B & Co Winter Garden

Smith F A Zolfo

HARNESSMAKERS.

Bartow Harness Co Bartow
Harper & Coleman Chipley
Hinson J W Cottondale
Cowles J W Crescent City
Laird W A DeFuniak Springs
Erickson J A De Land
Sawyer J N "
Duval Harness Co Jacksonville
Everett Chas "
SABEL BROS (See page 477 and adv in Junk) "
Savannah Buggy Co "
Cash Wm D Key West
Barnes J O Lake City
Criswell I B "
Spicer T W Leesburg
Cone L H Live Oak
Hinely-Stephens Co "
Madison Wagon & Buggy Co Madison
Miami Harness Co Miami
Crenshaw & Gulledge Orlando
Langenbach Frank "
Hand Bros Sanford
Hobbs & Knight Tampa
Tampa Harness & Wagon Co "
Noblit Granville E Tarpon Springs

*HARNESS AND SADDLERY.

SABEL BROS (See pages 477 and adv in Junk) Jacksonville
HAMBLEN C F (See page 365) St Augustine

HAT CLEANERS AND DYERS.

Menendez, Vincente & Co Key West

HAT MNFRS.

Eady Lucy St Petersburg

HATS AND CAPS.

Clark H W Jacksonville
Lopez Hermino Tampa

HAY—WHOLESALE.

Vertrees & Co Palatka
Jackson & Jackson St Petersburg

HAY DEALERS AND PRESSERS.

Jones O L Co Eulalia
Fussell & Roberts Gardner
Bours J B Jacksonville
Johnson W B Co The "

POLK'S PUBLICATIONS: Gazetteers and Business Directories of Many States, Medical Register and Directory of North America, Dental Register and Directory of the U. S. and Canada, Millers', Lumber and Real Estate Directories, and OVER 80 CITY DIRECTORIES.

Wines, Whiskies, Gins and Brandies
For Best Goods at Lowest Prices, Get our Price List. **HANNE BROS.,** JACKSONVILLE, FLORIDA.

HAY DEALERS AND PRESSERS —Continued.

Fraleigh-Lines-Shelfer Co Madison
Southern States Lumber Co Muscogee
Mellen F S & Co Pensacola
Brown & Moody Perrine
Veillard Ralph St Petersburg
Pace J E Sanford
Crosby Co The San Mates
Florida Grain & Hay Co White Springs

*HEATERS.

ATLANTIC SUPPLY CO (See left top lines and page 6) Jacksonville

*HEATING APPARATUS.

TAMPA PLUMBING & Supply Co (See right top lines and page 3) Tampa

*HEATING AND VENTILATING APPARATUS.

EAGLE CORNICE & SHEET Metal Works (See back cover and page 490) Tampa

*HEAVY FORGING.

CAIN-O'BERRY BOILER CO The (See page 315) Orlando

HIDES, PELTS AND FURS.

SABEL BROS (See page 477 and adv in Junk) Jacksonville
Tampa Hide & Skin Co Tampa

*HOISTING MACHINERY.

ATLANTIC SUPPLY CO (See left top lines and page 6) Jacksonville
PLOOF H E MACHINERY CO (See page 191) "

*HORSE AND WAGON COVERS.

TAMPA STEAM WAYS CO (See page 407) Tampa

HORSESHOERS.

Link W P Bartow
Jacksonville Horseshoeing Co Jacksonville
Kinsman J J Live Oak
La Fontisee L F Miami
Christopher A C Orlando

*HORSES AND MULES.

CAY J D (See page 396) Tallahassee

*HOSPITAL SUPPLIES.

BETTES C C (See adv in Physicians) Jacksonville

HOSPITALS, ASYLUMS, HOMES, ETC.

*Afro-American Brewster Hospital Jacksonville
*Colored Orphans' Home "
Confederate Soldiers' Home "
DE SOTO SANATORIUM (See adv opp) "
Duval County Hospital "
Emergency Hospital "
Home for the Aged "
Hotel Regent "
Keeley Institute The "
Hephzihah Rescue Home Tampa
Old Ladies' Home "

*HOSPITALS—(PRIVATE)

DE SOTO SANATORIUM (See adv opp) Jacksonville

*HOT AIR HEATERS.

NASH C & SON (See page 130) Daytona

HOTEL FURNITURE.

KNIGHT CROCKERY & FURNiture Co (See page 207) Jacksonville

*HOTEL CHECKS AND TAGS.

DREW H & W B CO (See right bottom lines) Jacksonville

HOTELS.

Alachua House Alachua
Sheffield House "
Transient House ($1.25 day $5.00 week) "
Johnston F E Angora
Morgan Mrs E "
Fuller Hotel ($2.00) Apalachicola
Gibson House "
Apopka House ($2.00) Apopka
Arcadia House ($2.00) Arcadia
Cottage Hotel ($1.00) "
Florida House "
Hotel Royal ($1.00) "
Southern The ($2.00) "
Magnolia House ($2.00) Archer
Hotel Lee Aripeka

Retail Lumber Dealers, Wholesale Dealers,
and Manufacturers of the entire United States, in
POLK'S LUMBER DIRECTORY. Price, $10.00. CHICAGO, ILL.

Established in 1905. Owned and Operated by Physicians.

The De Soto Sanatorium

JACKSONVILLE, FLORIDA.

A Private Hospital.

Capacity 50 Patients.

Medical, Surgical, Obstetrical and Gynecological patients admitted for treatment. Modern facilities. Elaborate equipment.

—:o:—

TRAINING SCHOOL FOR NURSES. NURSES FURNISHED TO PHYSICIANS UPON REQUEST.

—:o:—

Address all Communications

De Soto Sanatorium, Jacksonville, Florida.

Write for Illustrated Booklet.

POLK'S
Medical Register
...AND...
Directory
—OF—
NORTH AMERICA.

NINTH REVISED EDITION.

20th YEAR.

LIST OF OVER 140,000 PHYSICIANS

Arranged alphabetically by Countries, States and Provinces, giving postoffice address, with population and location, school practiced, date and college of graduation.

Medical Colleges, with Location, Officers, Professors, Lecturers, Demonstrators, etc.

HOSPITALS, TRAINING SCHOOLS FOR NURSES, SANITARIUMS, DISPENSARIES, ASYLUMS, STATE PRISONS, MEDICAL SOCIETIES, BOARDS OF MEDICAL EXAMINERS, SYNOPSIS OF MEDICAL LAWS, BOARDS OF HEALTH, MEDICAL JOURNALS, MEDICAL LIBRARIES, MINERAL SPRINGS, HEALTH RESORTS

List of Officers of the Medical Departments of the U. S. Army, Navy and Marine Hospital Service, Roster of Examining Surgeons of the U. S. Pension Department, a Descriptive Sketch of each State, Territory and Province, embodying such matters as Climate, Temperature, Rate of Mortality, Statistics Relating to Deaths from Consumption, etc., full Particulars of all National Associations and Societies Relating to Medicine and Surgery, and an

INDEX TO PHYSICIANS

Arranged Alphabetically, with the Number of the Page on which the Name and Medical Record Appear.

R. L. Polk & Co., *Publishers*

DETROIT PHILADELPHIA BALTIMORE CHICAGO

Largest Directory Publishing House in the World.

Money-Making Investments

We have them all over Florida. The safest investment on earth, is earth itself. If you want to make money in Real Estate, consult us
JACKSONVILLE DEVELOPMENT CO.
JACKSONVILLE, FLA. (See page 2)

Florida East Coast Hotel Co Atlantic Beach
Auburndale Hotel Auburndale
Winona Park Addition "
Bartow House ($1.00) Bartow
Commercial House ($1.00) "
Glenoak ($1.00-$1.50) "
New Hotel Phoenix The ($2.00) "
Wright House ($2.00) "
Commercial and Tourists Hotel Bayard
Fannier Mrs J S Blounts Town
Gask House ($1.50) Bradentown
Hyman Mrs R F "
St James Hotel ($2.00) "
Turner House Bronson
Central Hotel Brooksville
Rice House "
Courly Ida Buena Vista
Sikes H J Callahan
Bailey Mrs M E Carrabelle
City Hotel "
Kelly O H "
Ludwig Mrs A "
Commercial House Cedar Key
Hodges W R "
Palmento Hotel "
Schlemmer House "
Schlemer Nicholas & Son "
White House "
Century Hotel Century
Depot Hotel "
McArthur W F Chumuckle
Hughey House Clearwater
Phoenix Hotel "
Scora Lodge Hotel "
VERONA INN ($2.00) "
Cocoa House ($2.00) Cocoa
Crescent Inn Hotel Crescent City
Norton Wm C "
Hotel Cromanton Cromanton
Alabama Hotel The ($2.00 to $3.00) Crystal River
Dixon House "
Elwin Hotel "
Willis House "
Dade City Hotel Dade City
Embry House "
Utley — "
Ward House "
New Webb Hotel Dania
Webb Mrs Annie "
Austin The Daytona
Bennett The ($2.50 up) "
Cedars The "
City Hotel ($2.00 up) "
Cleveland The ($2.50 to $3) Daytona
European House (rooms 50c to $1) "
Fountain City House "
Gables The ($2) "
Glenn The ($1) "
Grand Atlantic "
Halifax House ($1.50 to $2) "
Hotel Des Pland ($3 up) "
Howard The ($2 up) "
Magnolia The "
Mathews G H "
Morgan The ($2) "
Palmetto House "
Ridgewood The ($3 up) "
Schmidt's Villa ($2.50 up) "
Schmidt Henry "
Troy House The ($1.50-$2) "
Van Dorn The "
Belknap D C Daytona Beach
Hinks Mrs V "
Lone Bay Inn ($1.50)
Pinehurst ($2.50 up) "
SEASIDE INN ($2.50 up) "
Spangler Mrs A S "
Stewart H F "
Surf Crest The ($1.50 to $2)
White House ($2) "
Brown House DeFuniak Springs
Chautautau Hotel "
Commercial House "
Florida House "
Towers The "
Carrollton The ($2.50 up) De Land
College Arms "
Lavilla The "
Melrose House "
Sutherland The ($1.50-$2) "
Chapman T W Delray
Corbitt & Rivers Dillon
Club House Dunedin
Jordon Hotel "
Central House Dunnellon
Crosby House "
Dunnellon Hotel "
Marion Hotel "
Indian River Inn ($2) Eau Gallie
Englewood Inn Englewood
Eustis House ($2) Eustis
Ockhawaha Hotel ($3) "
St George Cottage ($2) "
Jennings B S Fairfield
Wingate Wm Fenholloway
Florida House ($2) Fernandina
GLOBE THE (European) (See page 150) "

3 Daily Trains to New York via RICHMOND AND WASHINGTON
SEABOARD
AIR LINE RAILWAY

POLK'S REAL ESTATE AND FINANCIAL REGISTER OF THE U. S. AND CANADA
A valuable reference book containing laws of each State, lists and other information valuable to the Real Estate and Financial Interests.
PUBLISHED BY R. L. POLK & CO., DETROIT, MICH.

HOTELS—Cont'd.

Hopper House ($1.00) Fernandina
Hotel Albemarle ($2 up) "
Mann & Swain "
Graham E W Floral City
Cedar House Hotel Fogartyville
Lebo Mrs Wm Fort Meade
Reif Mrs J C "
Bradford The Ft Myers
Florida House "
HILL HOUSE ($2) (See page 155) "
Royal Palm Hotel "
Thorpe House "
WINDSOR THE ($1.50) (See page 155) "
Atlantic Hotel Fort Pierce
Hendry House ($1) "
Hotel Atlantic ($2) "
River View Hotel ($2) "
Spring Cottage ($2) "
Stetson Hotel ($2) "
Columbia Hotel ($1 to $2) Ft White
Wayside Inn Frontenac
BROWN HOUSE ($2.50 to $3 per day) Gainesville
Magnolia House "
Osborne House "
Pearce House "
The Oaks "
Tremont House "
Wisteria Inn "
Boggess T C Gardner
Jorgenson Lars Grant
Porter J F Greenville
Cassels H G Gulf Hammock
Hampton Hotel Hampton
Hotel Bay View Hawks Park
Wilson S B "
Central House Hawthorn
LITTLEDALE HOUSE ($2) (See page 174) "
Moore W S "
Moore's Hotel "
Townsend House "
Fleming F A Hibernia
Central Hotel High Springs
Commercial House "
High Springs Hotel "
Troy Hotel "
Central Hotel Inverness
Hotel Orange "
Inverness Hotel "
Rish H A Iola
Acme Hotel Jacksonville
Aragon ($2.50) "
Belmont Hotel (European) (50c and 75c) Jacksonville
Bettelini's Hotel "
Central Hotel (European) (50c) "
Cobb Mrs A E "
Eggmont Hotel "
Empire House "
EVERETT HOTEL (European) (See page 203) "
Gamble S A "
Grand View Hotel (European) (50 c to $1) "
Green Ida F "
Holloway G W "
Hotel Alexandria (European) (50c 75c and $1) "
Lambdin McD "
Magnolia Hotel (European) (50c and 75c) "
Melrose House (European) (50c to $1) "
Model Hotel (European) "
Narragansett House "
New Alexandria Hotel "
New Magnolia Hotel "
New Traveler's Hotel "
Park (European) "
Prospect House (European) "
St George Hotel ($2 and $2.50) "
Sylvan House "
Turpin F M "
Westmoreland Hotel "
WINDSOR ($3 and up) (See page 155) "
Woodruff Elizabeth D "
Zahm John (European) "
Osceola Hotel Jasper
Al Fresco Hotel ($2 to $3) Jensen
Fairbanks Mrs E "
Cripe House Key West
Hotel Jefferson "
Island City Hotel "
Monroe House "
Chapman H C Kissimmee
HOTEL TOHOPEKALIGA ($2 up) (See page 257) "
Lake House ($1.00) "
Park Hotel "
Tatman George B "
Huncan House Lake Butler
Miller House "
Owens House "
Central Hotel Lake City
HOTEL BLANCHE ($2 to $3) (See page 261) "
Casadaga Hotel ($2) Lake Helen

SILVERWARE
ENGRAVING, REPAIRING, WATCH WORK for the Trade. (See adv. page 6.)
R. J. RILES CO., 15 W. Bay St., Jacksonville, Fla.

C. M. LOWE GENERAL INSURANCE
ACCIDENT, HEALTH,
FIRE and TORNADO. Surety Bonds
JACKSONVILLE, FLA.

Harlan in the Pines ($2.00 up) Lake Helen
Brown House ($1) Lakeland
Glenada Hotel ($2) "
Jefferson Hotel ($2) "
Lakeland House ($1.25) "
Lakeview House ($1) "
Shepherd House ($1) "
Sunny Side Hotel ($1) "
Tremont House ($2.50-$3) "
Glyndon Hotel ($2) Leesburg
LAKEVIEW HOTEL ($2.50 up) "
Brown House Live Oak
Hotel Ethel "
Magnolia House "
Dennis J H Lloyd
Hughes R M Loughman
MERCHANTS' HOTEL (See page 277) Madison
New Lines House "
Seavey O D Co Magnolia Springs
CHIPOLA HOTEL Marianna
Solomon House "
Felton House Mayo
Johnson House "
Brown A M Melbourne
Campbell Wm "
Ferguson J H "
Huffman C P Melrose
Riverview Hotel Merritt
Arcade The ($1.50) Miami
Arlington Hotel "
Bay View ($2.00) "
Biscayne Hotel ($2.50) "
Florida East Coast Hotel Co "
Fort Dallas The ($2 up) "
Gralynn House ($3 up) "
Halcyon Hall ($4 up) "
Hinson House The ($1) "
Iroquois Hotel ($2.50up) "
Roberts House ($1) "
Royal Palm Hotel "
San Carlos Hotel ($2up) "
Southern The ($2) "
Carlton W A Micanopy
Carolina House "
CITY HOTEL Milton
Waldorf Hotel "
HOTEL ST ELMO (See page 298) Monticello
McRory H W "
Davis House Montbrook
Groves W J Morriston
Bruce R M Mount Dora
Lakeside Hotel Co "
Commercial Hotel Newberry
Travelers Hotel Newberry
Alba Court New Smyrna
Bird House ($1.00) "
Ocean House ($2) "
Palmetto House ($2) "
Sams F W "
Smith Mrs E Oakland
Carlton House Ocala
Florida House "
Glenwood Hotel "
Hotel De Kaiser "
Montezuma Hotel "
Ocala House (European) "
Palmetto House "
Arlington House Orlando
Bell House "
Fenurck The Orange City
Lawrence House Orlando
Limerick House "
Orange City Hotel Orange City
Trues The "
Phoenix The Orlando
SAN JUAN HOTEL ($3 up) "
States Borough House "
Thomas House "
Tremont Hotel "
Windsor Hotel "
Lee Mrs —— Ormond
Mason Mrs Frank "
Watson Mrs Wm "
Anderson John Ormond Beach
Anderson & Price "
Bostrom J A "
Webb John G Osprey
Blauvelt J A Osteen
Linenger F J Oxford
Smith B F "
Griffith T H Pablo Beach
Wright —— "
New Arlington ($2) Palatka
Putman House "
Saratoga Hotel "
Florida East Side Coast Hotel Co Palm Beach
Hibiscus The "
Palm Beach The "
Oaks The Palmetto
Oak Grove House "
Parrish House "
Lizotti Bessie Passagrille
ESCAMBIA HOTEL (American $2 and up) Pensacola
MERCHANTS' HOTEL ($2.50 to $3) "
PARK HOTEL (European 50c and 75c) (See page 329) "

Polk's Medical REGISTER AND DIRECTORY of North America.
Contains up-to-date lists of all Physicians, Hospitals, Sanitariums, etc. For prospectus, address R. L. Polk & Co. DETROIT, MICH.

HUTCHINSON AUDIT CO.
(See adv. in classified Auditors and Accountants.)
511-512 Dyal-Upchurch Bldg.
JACKSONVILLE, FLA.

HOTELS—Cont'd.

SOUTHERN HOTEL (American $2 and up) (See left top lines and adv below) Pensacola
Calhoun House Perry
Faulkner House "
Peacock House "
Day E Warren Pittman
Central Hotel Plant City
Palmetto House "
Robinson House "
Tropical Hotel "
Ellison J R Ponce Park
Pacetli M J "
Hardyman House Port Orange
Illinois House "
Port Orange House "
Alderman House Punta Gorda
Hall House "
New Dade The "
Punta Gorda Hotel "
Shultz G R Puntarasa
Burney House Quincy
Joiner House "
JORDAN HOUSE (See page 356) "
Gay A J Reddick
Jordan J V Rockledge
Peck B F "
Shares H R & P A "
Hankins Mrs S M Safety Harbor
Moody & Deputy "
Florida House San Antonio
Pasco House "
Alcazar Hotel St Augustine
Atlantic House "
Barcelona The "
Bay State Cottage "
Bay View Cottage "
Buckingham The "
Campbell House "
Craddock House "
Florida Hotel "
Granada Hotel St Augustine
Hotel Aldine (European) "
Hotel Chatauqua "
Lynns Hotel (European) "
Lyon Building "
Magnolia The "
Marion The "
Monson House "
Ocean View "
Palmetto Hotel "
Ponce de Leon "
St George Hotel "
SPEAR MANSION (See page 366) "
Almon The St Petersburg
Bay View House "
Belmont The "
Bramlitt House "
Brown House "
Chautauqua Hotel "
CENTRAL HOTEL ($2) (See page 377) "
Colonial The ($3) "
Detroit Hotel ($2.50 to $3) "
HUNTINGTON HOTEL ($2.50) (See page 379) "
Paxton House ($2) "
Wayne Hotel ($2) "
Pico Hotel (European) Sanford
Wilton Hotel "
Belle Haven Inn Sarasota
Broadway House "
De Sota Hotel "
Inn The "
Mason J A "
Morris T J "
Breakers The ($3 up) Seabreeze
Clarendon The ($3 up) "
Colonnades The ($2 up) "
Dixie Lodge "
Glenwood The "
Seminole Lodge "

THE SOUTHERN
MRS. F. L, BOWEN, Manager,
18-20 E. Garden Street, - - PENSACOLA, FLORIDA
Commercial Patronage Solicited
LARGE, COOL SAMPLE ROOMS, WELL SCREENED.
$2.00 UP

POLK'S DENTAL REGISTER AND DIRECTORY of the United States and Canada.
Contains an up-to-date list of all Dentists.
For Prospectus, address R. L. Polk & Co. DETROIT, MICH.

POLK'S PUBLICATIONS: Gazetteers and Business Directories of Many States, Medical Register and Directory of North America, Dental Register and Directory of the U. S. and Canada, Millers', Lumber and Real Estate Directories, and OVER 80 CITY DIRECTORIES.

Potter E L — Seabreeze
Ashland House The — Sisco
Commercial Hotel — Starke
Edwards Margaret E ($1) — "
Johns Mrs Ervin ($1) — "
Starke House — "
Hulson Margaret — Stella
Bloxham Hotel — Tallahassee
CAPITAL CITY HOTEL ($1 to $1.50) (See page 395) — "
Constantine Hotel — "
LEON HOTEL ($2 to $2.50) (See page 397) — "
Almeria Hotel — Tampa
Carew Homestead — "
Casa Blanca Hotel and Restaurant — "
Commercial Hotel — "
Continental Hotel — "
Cosmopolitan Hotel — "
Cuervo Silva & Co — "
DeSoto Hotel — "
Dixie House — "
Hillsboro Hotel The (European $1 up) — "
Hotel Le Fort — "
Hotel Vincent — "
La Casa Blanca Hotel and Restaurant — "
Mascotte Hotel — "
Mayo Fernando — "
Palmetto Hotel — "
Smith House — "
Southern Hotel — "
Tampa Bay Hotel — "
Tampa House — "
Ferns Hotel The — Tarpon Springs
Homeworth Inn — "
Fitch E J — Tavares
McCormick B F — "
Hazen E E — Thonotasassa
Alpine Cottage The — Titusville
Bast J G — "
Indian River Hotel ($2.50) — "
Sterling The ($2) — "
Trilby House — Trilby
Moody House — Turkey Creek
Strickland House — Waldo
WALDO HOUSE ($2) (See page 444) — "
Cohron J W — Warrington
Glover Josephine — "
Sherrard Mrs E — "
Wheat Mrs E — "
Hotel De Soto — Wauchula
Wauchula House — "
Boss Mrs H F — Welaka
Hutchinson P N — West Bay
Stowers J C — West Palm Beach
Ettel J W & Son — White Springs
High C S — "
Paxton Hotel — "
Telford Hotel — "
Tervin Hotel — Whitefield
Colonnades The — Wildwood
Kilgore House — "
Snow House — "
Reddick House — Williston
Williston Hotel — "
Hayes Mrs J E — Winter Garden
Florence Villa — Winterhaven
Swan The — "
Ingram Cottage — Winter Park
Seminole Inn The — "

*HOUSE BOATS.

MERRILL-STEVENS CO (See left bottom lines) — Jacksonville

HOUSE FURNISHING GOODS.

Hoppe E A — Apalachicola
Lohman Wm J — Fernandina
CHADWICK B H FURNITURE Co — Jacksonville
KNIGHT CROCKERY & FURNIture Co (See page 207) — "
Bailey C F — St Augustine
Baltimore Suply Co — Tampa

HOUSE MOVERS.

Brengle S F & Co — Tampa

*HYDRAULIC PRESSED BRICK.

FLORIDA WHITE PRESSED Brick Co (See page 189) — Jacksonville

ICE CREAM MANUFACTURERS.

Mills Ernest J — Daytona
Fudger W B — DeLand
Simpson R E — Jacksonville
Bulone Angelo — Key West
Hicks T R & Son — "
Lusiane Juan — "
Page Albert J Jr — "
Askew F S — Palatka

ICE DEALERS.

Manatee Ice & Power Co — Bradentown
Gulf Trading Co — Carrabelle
Daytona Ice Co — Daytona
Artic Ice Co — Jacksonville

GULF REFINING CO.
TAMPA, FLORIDA. (See page 7)
FUEL OIL
ASPHALT
GAS OIL
Write for Prices

ROOFING MATERIAL
Corrugated Iron and Asphalt

Atlantic Supply Co.
112-114 E. Bay St. Jacksonville, Fla.
(See adv. page 6.)

ICE DEALERS—Cont'd.

Commercial Ice Produce Co Jacksonville
Jacksonville Ice Delivery Co "
Jacksonville Refrigerator Ice Co "
Haycocks Peter L Key West
Walker John J "
Solomon Charles L Tampa
Tampa Ice Delivery Co "
*Washington George "

***ICE MAKING MACHINERY.**
TAMPA PLUMBING & SUPPLY Co (See right top lines and page 3) Tampa

ICE MANUFACTURERS

Alachua Ice Co The Alachua
Apalachicola Ice & Canning Co Apalachicola
Peoples' Ice & Cold Storage Co "
ARCADIA ELECTRIC ICE & Telephone Co Arcadia
Holland & High Bakers Mills
Crystal Ice Co Bartow
Brooksville Ice & Cold Storage Co Brooksville
Clearwataer Ice Factory Clearwater
Miller & Cash Crescent City
Crystal Ice Co Crystal River
Dade City Ice Works Dade City
Daytona Ice Plant Daytona
Electric Lighting and Lily Water Ice and Bath Plant "
DeLand Electric Light & Ice Plant De Land
Dunnellon Ice Works Dunnellon
Indian River & Lake Worth Fish Co Eau Gallie
Fernandino Ice Works Fernandina
Central Power & Ice Co Ft Myers
Saint Lucie Ice Co Fort Pierce
Diamond Ice Co Gainesville
Gainesville Ice Co "
High Springs Ice Mnfg Co High Springs
Florida Ice Mnfg Co Jacksonville
Boynton D J Jasper
Jensen Ice Works Jensen
Consumers Ice & Cold Storage Co The Key West
Key West Ice Co "
Kissimmee Ice Co Kissimmee
Winn Ice Co "
Lakeland Ice Works Lakeland
Leesburg Ice Co Leesburg
LIVE OAK MANUFACTURING Co Live Oak
Madison Electric Power Co Madison
Artisian Ice Works Manatee
Marianna Mnfg Co Marianna
Mayo Electric & Water Co Mayo
Florida East Coast Ice Co Miami
Collins S G Milton
Monticello Power Co Monticello
Florida Ice & Packing Co Ocala
Ocala Ice & Fuel Co "
Peoples' Ice & Cold Storage Co Orlando
Palatka Ice Factory Palatka
Perry Ice & Mnfg Co "
Plant City & Power Co Plant City
Punta Gorda Ice & Power Co Punta Gorda
*Hardson Wm Quincy
Pace Ice & Bottling Works "
St Augustine Ice Works St Augustine
Crystal Ice Works St Peterburg
Sanford Ice Factory & Cold Storage Sanford
Perry Ice & Power Co Perry
McDonald N F Sarasota
Starke Ice Co The Starke
Middle Florida Ice Co Tallahassee
Branan Jesse W Tampa
FLORIDA BREWING CO (See page 406) Tampa
Mugge Ice Co "
Tropical Ice & Cold Storage Co "
Ybor City Ice Works "
Polar Ice Works Tarpon Springs
Indian River Ice Mnfg Co Titusville
Indian River Ice Factory "
Warrington Ice Factory Warrington
Welaka Ice Plant Welaka
Welaka Ice Factory "
East Coast Electric Light Power & Ice Co West Palm Beach

***ICE MANUFACTURING REFRIGERATORS.**
FLORIDA PLUMBING & ELECtric Corps (Agents) (See page 199) Jacksonville

***ILLUMINATING ENGINEERS.**
CONSOLIDATED ENGINEERING Co (See page 205) Jacksonville

INFORMATION BUREAUS.

Foster & Reynolds St Augustine

POLK'S REAL ESTATE AND FINANCIAL REGISTER
IS A VALUABLE BOOK OF REFERENCE IN
REAL ESTATE AND FINANCIAL CIRCLES

Gasoline Engines
Stationary and Marine

Tampa Plumbing & Supply Co. (See page 3.)

INSURANCE AGENTS—ACCIDENT.

JAMES, PAXON & DANIEL Jacksonville
LOWE C M (See right top lines and page 207) "
OBERDORFER MAX N "
ROSBOROUGH R R (See page 221) "
LIVINGSTON J H & SONS (See page 307) Ocala
McEwen Bert R Orlando
BARNES EUGENE L (See page 364) St Augustine

*INSURANCE AGENTS—BOILERS.

ROSBOROUGH R R (See page 221) Jecksonville

*INSURANCE AGENTS—BOND.

BARNES EUGENE L (See page 364) St Augustine

*INSURANCE AGENTS—BURGLARY.

LOWE C M (See right top lines and page 207) Jacksonville
OBERDORFER MAX N "

INSURANCE AGENTS—EMPLOYERS' LIABILITY.

ROSBOROUGH R R (See page 221) Jacksonville

INSURANCE AGENTS—FIRE.

Owen W J Apalachicola
Ruge J G "
Peeples & Waldron Arcadia
Cornwall Arthur T Bradentown
Fuller H Walter "
Bingham & Thompson Daytona
Conrad E T "
Shaffner Wm M "
SMITH ROBERT L "
Campbell Bros De Funiak Springs
SPRAUGE E R (See page 135) "
Hayward E H De Land
Hillyer Charles V Fernandina
BATTEY WM C (See pages 154-156) Ft Myers
Owens John W "
DITTMAR & McCARTY (See page 158) Ft Pierce
Voyle Emond E Gainesville
Buckman & McCuen Jacksonville
Grover & Co Jacksonville
Hare H C & Co "
Haynes Lawrence "
Jordan Wm S & Co "
Jordan & Spencer "
LOWE C M (See right top lines and page 207) "
Oberdorfer Max N "
Tucker C W "
Stephens C A Jasper
AUSTIN & FEE (See adv in Real Estate) Jensen
Van Dujor W L & Co Kissimmee
Palmer G O Lake City
Johnson W T Lakeland
Gardner J B Live Oak
Groover E P "
Helvenston B W "
Davis & McCall Madison
Hardee C J & Co "
Livingston & Morrow "
Boone R J Marianna
Guyton Moses Jr "
Milton W H "
Cooley & Horner Miami
Dorn Joseph K "
Morse Frederick S "
WILSON & HUDDLESTON (See page 293) "
Amos Ernest Milton
Williams W J Jr "
EVANS W E Monticello
Gore Malon Co Orlando
JACKSON JOHN W (See page 324) Palmetto
ESCAMBIA REALTY CO (See right top lines.) Pensacola
Love H A Quincy
Wilson W W "
BARNES EUGENE L (See page 364) St Augustine
Chase & Co Sanford
De Milly W A Tallahassee
Mickler R H "
Monrose Ernest W Tampa
Morris Davis & Co Waldo

INSURANCE AGENTS—GENERAL.

De Soto Abstract Co Arcadia
Goode T A Bartow
Stanley & Stanley "
McAliley C W Blountstown
Eldridge J J Clearwater
Rieman Charles S Daytona
Thomas Wm E "

POLK'S FLOUR MILL and GRAIN DIRECTORY
is replete with information valuable to the PRACTICAL MILLER, GRAIN DEALER and all INTERESTED IN MILLING, GRAIN or ALLIED TRADES.

The "Auto-Marine" Co.

Let us furnish you with a **Spraying Outfit—Irrigating Plant—Electric Lighting Plant—Marine Engine for your boat, or a Stationary Engine for your factory or farm.** A card will bring you our Catalog.

THE AUTO-MARINE CO., 4 Viaduct, Jacksonville, Fla.

INSURANCE AGTS.—GENERAL—Cont'd.

Williams John W — Daytona Beach
Wright Silas B — De Land
Wright & Wright — "
Baltzell George L — Fernandina
AUSTIN & FEE (See adv in Real Estate) — Ft Pierce
Cushman Alonzo M — Gainesville
Dow & Morris — "
HARMELING VINCENT P (See page 162) — "
Jordan Birkett F — "
Kinnebrew & Steenburg — "
Barrs & Dancy — Jacksonville
Cay & McCall — "
Corbett W P — "
Daniel R P — "
Green Loren H & Co — "
Hamrich A C — "
Hutchinson & Frank — "
Jacksonville Loan & Insurance Co — "
JAMES, PAXON & DANIEL — "
Jordan W S & Co — "
Kidd A L — "
LOWE C M (See right top lines and page 207) — "
Norton J H & Co — "
Oberdorfer Max N — "
Osborne M V — "
ROSBOROUGH R R (See page 221) — "
Shellman A L — "
Smith J G — "
Truslow A R — "
Waldrop Wm R — "
Walter P & Son — "
Whiting John — "
Willcox Cecil — "
WILSON CHAS A — "
AUSTIN & FEE (See adv in Real Estate) — Jensen
Gordan Richard I — Key West
Hoffman Fred F — "
Porter-Allen Co The — "
Thompson Samuel W — "
Waddell E A — "
Willson J M Jr — Kissimmee
Kelley Oscar M — Lake Butler
Cox John F — Lakeland
Drane H J — "
Hopson D M — Leesburg
Jordan, Ashley Co — Madison
Patten George C — Manatee
Dees O B — Mayo
Goode R W — Melbourne
BROSSIER F C & SON — Miami
REALTY-TRUST CORPORATION (See page 289) — "
Walton W Emley — "
Davis Decatur W — Ocala
Ditto & Maloney — "
Scott G S & Son — "
True J L — Orange City
Dolive Silas G — Orlando
Way Samuel Y — "
Bailey Cooper — Palatka
Tucker H Finley — "
Brown L S & Co — Pensacola
KNOWLES BROS — "
McDavid-Hyer Co — "
Culpepper J O — Perry
Calmese Thomas C — Plant City
Marshall T J — St Augustine
AVERY REAL ESTATE CO The (See page 377) — St Petersburg
Durant C — "
CHAPLINE JACOB B — Sarasota
MORRILL & McDANIEL — "
Davis J R & Co — Starke
Hancok J C — Stuart
Whitfield B C — Tallahassee
Fessenden John H — Tampa
Freeman & Lightfoot — "
Gunby, Spafford & Co — "
Hendry & Macfarlane — "
Lowry John B — "
Lowry & Prince — "
McKay James C — "
Osborn W H & Co — "
SMITH LUCIAN W — "
Stallings O P — "
McEwen J C — Wauchula

INSURANCE AGENTS—HEALTH.

JAMES, PAXON & DANIEL — Jacksonville
LOWE C M (See right top lines and page 207) — "
ROSBOROUGH R R (See page 221) — "

INSURANCE AGENTS—LIABILITY.

LOWE C M (See right top lines and page 207) — Jacksonville
OBERDORFER MAX N — "

INSURANCE AGENTS—LIFE.

Brash Sol — Apalachicola
Johnson O P — Fernandina

E. R. BECKWITH, State Dealer for

The Monarch Visible Typewriter

And all Office Appliances, Postoffice Box 21, Tampa, Fla.

Chas. R. Boone
REAL ESTATE

City and Suburban Property a Specialty.
Orange Groves and Timber Lands.
Jackson Building,
604½ Franklin St.
Rooms 16 and 17. Phone 1518.
TAMPA, FLORIDA.

Avera Drayton Gainesville
ACOSTA & BAHL Jacksonville
JAMES, PAXON & DANIEL "
Parson G F "
Shepherd G E "
Stewart H de G Jasper
Johnson C F Lake City
Gardner J B Live Oak
Helvenston B W "
Wallace J H "
Shaw R K Madison
Blumer W E Milton
Lancaster Forney Ocala
LIVINGSTON J H & SON (See page 307) "
McEwen Charles S "
ESCAMBIA REALTY CO (See right top lines) Pensacola
WILLIAMS B S "
Gardner J W Quincy
Ketterer P "
Randall A A "
BARNES EUGENE L (See page 364) St Augustine
Armstrong F W Tallahassee
Myers C G "
Valentine Wm H Tampa

INSURANCE AGENTS—MARINE
Owen W J Apalachicola
Ruge J G "
LOWE C M (See right top lines and page 207) Jacksonville

INSURANCE AGENTS—PLATE GLASS.
LOWE C M (See right top lines and page 207) Jacksonville
OBERDORFER MAX N "
ROSBOROUGH R R (See page 221) "

INSURANCE AGENTS—RENT.
LOWE C M (See right top lines and page 207) Jacksonville

INSURANCE AGENTS—STEAM BOILER.
OBERDORFER MAX N Jacksonville

INSURANCE AGENTS—SURETY BONDS.
LOWE C M (See right top lines and page 207) Jacksonville
OBERDORFER MAX N "

INSURANCE AGENTS—TITLE.
Dade County Title Insurance & Trust Co Miami

INSURANCE AGENTS—TORNADO.
LOWE C M (See right top lines and page 207) Jacksonville

INSURANCE ASSOCIATIONS.
Southeastern Tariff Association Tampa

INSURANCE COMPANIES—ACCIDENT.
MARYLAND CASUALTY CO (See p 221) Jacksonville
Pensinsular Life Ins Co "

INSURANCE COMPANIES—BENEFIT.
*Afro-American Industrial Benefit Assn Tampa
National Aid Association "
*National Protective Legion "
Southern Mutual Aid Assn "

INSURANCE COMPANIES—BOILERS.
MARYLAND CASUALTY CO (See p 221) Jacksonville

INSURANCE COMPANIES—BURGLARY.
MARYLAND CASUALTY CO (See p 221) Jacksonville

INSURANCE COMPANIES—FIRE.
Southern Home Ins Co Bartow
American Central Ins Co of St Louis, Mo Tampa
Atlanta-Birmingham Fire Ins Co of Ga. and Ala "
Glens Falls Ins Co of Glens Falls, N Y "
Hamburg-Bremen Fire Ins Co of Germany "
Hanover Fire Ins Co of N Y "
London Assurance Corporation of London "
National Union Fire Ins Co of Pittsburg "
Niagara Fire Ins Co of N Y "
North British Mercantile Ins Co of Edinburgh "

SEABOARD
AIR LINE RAILWAY

For Ocala, Tampa, and Manatee River Points

SOUTHERN HOTEL None Better in Florida
Mrs. F. L. Bowen, Mngr.
18-20 E. Garden Street, - Pensacola, Fla.

INSURANCE CO'S—FIRE—Cont'd.
Northern Assurance Co of London Tampa
Phoenix Assurance Co Ltd of London "
Royal Evchange Assurance Corporation of London "
Royal Ins Co of Liverpool "
Traders Ins Co of Chicago "
Union Assurance Society of London "
Western Assurance Co of Toronto "

INSURANCE COMPANIES—FRATERNAL.
Florida Mutual Life Assn Bartow

INSURANCE COMPANIES—HEALTH.
MARYLAND CASUALTY CO (See page 221) Jacksonville
Peninsular Life Ins Co "

INSURANCE COMPANIES—INDUSTRIAL.
Peninsular Industrial Ins Co Key West
Peninsular Industrial Ins Co Tampa

INSURANCE COMPANIES—EMPLOYERS' LIABILITY.
MARYLAND CASUALTY CO (See page 221) Jacksonville

INSURANCE COMPANIES—LIABILITY
Fidelity & Casualty of N Y Tampa

INSURANCE COMPANIES—LIFE.
Alachua Realty Co Alachua
Southern Home Ins Co Bartow
American Life Ins Co Jacksonville
FLORIDA LIFE INS CO (See page 205) "
American Life Ins Co Key West
Prudential Benefit Assn "
Mutual Life Assn of Fla Madison
Am Home Ins & Trust Co The Ocala
American Life Ins Co Tampa
American Life Ins Co of Newark, N J "
Equitable Life Assurance Society of the United States "
Industrial Life & Health Ins Co "
Penn Mutual Life Ins Co Tampa
Union Central Life Ins Co of Cincinnati "
Washington Life Ins Co of N Y "

INSURANCE COMPANIES—LIVE STOCK.
Florida Live Stock Ins Assn Madison

INSURANCE COMPANIES—MARINE.
Provident-Washington Marine Ins Co Tampa

INSURANCE COMPANIES—PLATE GLASS.
MARYLAND CASUALTY CO (See page 221) Jacksonville

INSURANCE COMPANIES—SURETY BONDS.
UNITED STATES FIDELITY and Guaranty Co (See page 221) Jacksonville

***INTERIOR DECORATORS.**
HALL WALL PAPER CO (See page 205) Jacksonville

INVESTMENTS.
Bullard Loan and Investment Co Jacksonville
Christie Investment Co "
Dyal-Upchurch Investment Co "
Home Investment and Realty Co "
JACKSONVILLE DEVELOPment Co (See right top lines and page 2)) "
Tropical Building and Investment Co Key West
REALTY-TRUST CORPORAtion (See page 289) Miami
WILSON J A & CO (See page 345) Pensacola
Florida Loan and Investment Co Tampa
Mutual Realty and Investment Co The "
Macfarlane Investment Co "

INVESTMENTS—REAL ESTATE.
ESCAMBIA REALTY CO (See right top lines) Pensacola
YAEGER C R (See page 331) "

J. H. W. HAWKINS, ARCHITECT
JACKSONVILLE, FLA.

Engines Marine Stationary

CLARKE AUTOMOBILE & LAUNCH CO.
JACKSONVILLE, FLA.
(See page 7)

INVESTMENT—SECURITIES.
HOLMES SAMUEL P & CO (See bottom edge and page 187) Jacksonville

*IRON MOULDERS.
TAMPA FOUNDRY AND MAchine Co (See page 408) Tampa

*IRON PIPE.
ATLANTIC SUPPLY CO (See left top lines and p 6) Jacksonville

IRON PIPE AND FITTINGS.
PLOOF H E MACHINERY Co (See p 191) Jacksonville

*IRON SCRAP.
KAUFMAN METAL CO (See page 205) Jacksonville

*IRON WORKING MACHINERY.
PLOOF H E MACHINERY Co (See page 191) Jacksonville

*IRRIGATING PLANTS
Baker D & Son Captivia
TAMPA PLUMBING AND Supply Co (See right top lines and page 3) Tampa

JELLY MANUFACTURERS.
Lapham Jalma Indianola
Laesch Wm & Co Larkins
Carnell James Ormond

JEWELERS—MANUFACTURING.
McHale J F Bayard

JEWELERS—RETAIL.
(See also Watches, Clocks and Jewelry.)
Youngblood G W Century
Clark George H Daytona
OBrien Samuel W "
Rowe L H & Co "
Grumwald Louis Fernandina
Suhrer J George "
Dawsey J E Floral City
Lowry Andrew B Ft Pierce
Bemis H E Green Cove Springs
Cohen M I Jacksonville
GREENLEAF & CROSBY CO (See front edge and page 185) "
Hess & Slayer "
Jacobs V E & Co "

RILES R J CO (See left bottom lines and page 6) Jacksonville
GREENLEAF & CROSBY CO (See front edge and page 290) Miami
Maynard & Son "
Whaler H Thompson "
Frazier H Mulberry
Wray Harvey New Smyrna
GREENLEAF & CROSBY CO (See front edge and page 323) Palm Beach
GREENLEAF & CROSBY CO (See front edge and page 366) St Augustine
Manderville G L Titusville

JUNK.
SABEL BROS (See adv and page 477) Jacksonville

SABEL BROS.
508 to 518 W. Bay St.,
JACKSONVILLE, :-: FLORIDA
New and Relaying
RAILS
Buyers of
Scrap Iron, Metals,
Hide, Wool and Furs

KAUFMAN METAL CO (See page 205) "
Depury Irwin Tampa

JUSTICES OF THE PEACE.
Taylor F W Altoona
Wilder J R Anthony
Austin H T Athena
Sargent A W Avonpark
Johnson L C Bartow
Barron S O Bell
Hopkins L L Belleview
Miller J R Blackcreek
McClellan H V Blounts Town
Lawrence Lewis Bradentown
Nathen C T Carrabelle
Conner J B Centerville
Mitchell W H Century
Cole Frank Chaseville
Sanders J M Cocoa

H. H. RICHARDSON & CO.
BUILDING MATERIALS.
Jacksonville, Fla.

If you cannot locate what you want, we'll find it for you.
THAT'S OUR BUSINESS

FLORIDA REALTY CO.
23 MAIN ST., Jacksonville, Fla.
Virgin Timber Tracts, Phosphate Lands, Orange Groves, City Property.

JUSTICES OF THE PEACE—Cont'd.

Wynn W W	Condon
Levey C N	Coster
Veal C R	Cottonplant
Forbes C W	Cromanton
Studebaker F B	"
Aman A	Daytona Beach
Maden ———	Deerland
Wackeman H J	Delray
Wynn W W	Dills
Wynne Alex	East Lake
Smith E S	Fairfield
Roper J W	Fernandina
Nelson G L	Floral City
Evans T J	Ft Myers
Coleman George M	Gainesville
Small R W	Hague
Hilton Wm	Hampton
Willard E E	Jacksonville
Baker J H	Jensen
Gwynn Wm A	Key West
Melvin E P	Kynesville
Vinson R W	Lady Lake
Smith C J	Lake Weir
Thompson J P	Lakeland
Ivey T J	Leesburg
Williamson W C	Longwood
McBride C T	Melbourne
Hill Wm S	Miami
Sheffield T J	Montbrook
Speer Arthur	Oakland
Smith C J	Oklawaha
Lee J J	Orlando
Carpenter G M	Osteen
Smith B F	Oxford
Proctor M M	Pedro
Kain L H	Port Orange
Taylor R T	Providence
McLane G W	Punta Gorda
Row M H	Reddick
Mackey C E	St Augustine
Chapman T R	St Petersburg
Stringfellow L G	Sanford
Wilson C V S	Sarasota
Porter Benjamin	South Jacksonville
Drumright Ernest B	Tampa
Evans Samuel G	"
Young Joseph T	"
Wilson B R	Titusville
Abbott W C	Trilby
Tillis Thomas B	Waldo
Martin J T	Watertown
Cason Dennis M	Wauchula
Futch I O	Webster
Christenson H J	White City

*KEROSENE.

GULF REFINING CO (See right bottom lines and page 7) Tampa

LADIES FURNISHINGS.

Short Mrs R R	Daytona
Whitney W S	Fernandina
Pearce Wm E	Kissimmee
Harvard L S	Live Oak
Lawler Mrs E N	"
Partlow Robert S	Tampa
Heim & Heim	West Palm Beach

LANDS

Consolidated Land Co	Jacksonville
FLORIDA REALTY CO (See left top lines))	"
HOPKINS REALTY CO (See page 222)	"
JACKSONVILLE DEVELOPMENT Co (See right top lines and page 2)	"
PREWITTE & AHERN (See adv in Real Estate)	"
STEWART & HUNTER (See page 199)	"
WARRINGTON W C & CO (See page 199)	"
Jasper Land & Improvement Co	Jasper
Escambia Land & Mfg Co	Pensacola
Watton Land & Timber Co	Portland
HENDRY & KNIGHT CO (See page 413)	Tampa
West Tampa Land & Improvement Co	"
Ybor City Land & Improvement Co	"

LANDSCAPE GARDENERS.

MILLS CHARLES D (See p 207) Jacksonville

LATH AND SHINGLE MANUFACTURERS.

(See also Lumber Manufacturers.)

Sullivan S U	Alton
Alger-Sullivan Lumber Co	Century
Coleman Shingle Co	Coleman
Mixon A C & Son	Cora
Estiffanulga Mfg Co	Estiffanulga
Loudholter M M	Ft Meade
Warren W L	Genoa
Howell Samuel	Glory
Corse Montgomery	Jacksonville
Phillips & McEachern	Meredith

POLK'S FLOUR MILL and GRAIN DIRECTORY
is replete with information valuable to the PRACTICAL MILLER, GRAIN DEALER, and all INTERESTED IN MILLING, GRAIN or ALLIED TRADES.

ESCAMBIA REALTY CO. (Incorporated)

REAL ESTATE AGENTS, LOANS AND GENERAL INVESTMENTS, LIFE AND FIRE INSURANCE. 204½ S. Palafox St., PENSACOLA, FLA.

McGahey R C & Son Lockloosa

LATHS AND SHINGLES

SOUTHERN STATES LUMber Co (See page 331) Pensacola

FERNALD GEO H HARDware Co (See page 381) Sanford

*LATHS.

McNAIR & SON Fernandina

*LAUNCH ENGINES—GASOLINE.

CLARKE AUTOMOBILE & Launch Co (See right top lines and page 7) Jacksonville

*LAUNCH REPAIRS.

MERRILL-STEVENS CO (See left bottom lines) Jacksonville

*LAUNCH SUPPLIES.

CLARKE AUTOMOBILE & Launch Co (See right top lines and page 7) Jacksonville

*LAUNCHES—GASOLINE.

TAMPA PLUMBING & SUPply Co (See right top lines and page 3) Tampa

*LAUNCHES—NAPHTHA, SALE AND LIVERY.

HODGES W RANDOLPH (See page 114) Cedar Key

LAUNCHES—STEAM—MANUFACTURERS.

WILLARD CHAS P & CO (See page 470) Winthrop Harbor, Ill

LAUNDRIES.

Hop Wah Apalachicola
Bartow Steam Laundry Bartow
Daytona Steam Laundry Daytona
Ling Wah "
McCoy Bros "
Shear E L "
De Land Steam Laundry De Land
Eustis City Laundry Eustis
Fernandina Steam Laundry Fernandina
Sam Kee Ft Myers
Troy Hand Laundry Ft Pierce
Gainesville Steam Laundry Gainesville
Jewel Laundry "
Lee Gooy Gainesville
Chang Chen Jacksonville
Hanshew Daniel "
Hilditch Laundry Co "
Johnson Charles "
Laundry The "
Lee Jim "
Lee Sing "
Lee Sun "
Long Henry "
Rico Laundry "
Wing Charlie "
Columbia Steam Laundry Key West
Fung Willie "
Hop Ling "
Lee Charlie "
Quong Wing "
Wing Lung "
Yard Wall "
Charlie Wing Sing Live Oak
Live Oak Steam Laundry "
*Livingston R J Marianna
Charley & Jim Miami
Haley Charles "
Joe Cheong "
Miami Steam Laundry "
Lee Hong Ocala
Ocala Steam Laundry "
Jump Edward Orlando
Orlando Steam Laundry "
Plant City Steam Laundry Plant City
St Augustine Steam Laundry Co St Augustine
Herndon B W Sanford
Alvarez & Weeks Starke
Starke Steam Laundry "
Sutherland Steam Laundry Sutherland
American Steam Laundry Co Tampa
Anido Mariano "
Hop War "
Lee Sun "
Lee Yik "
*Perry Henry "
Prendes Constantino "
Quong Wah "
Romeo Ramon "
Suarez Joaquin "
Ton Lee "
Towne's Tampa Steam Laundry "
Wah Hing "
White Star Steam Laundry "
Wing Harry "
Wing Sam "
Wing Sing "
Yee Lee "

H. & W. B. DREW Co. *SPORTING GOODS*

45-47-49 West Bay Street, JACKSONVILLE, FLA. *PHOTOGRAPHIC SUPPLIES*

POLK'S BAKERS' DIRECTORY OF THE UNITED STATES
Contains information and lists valuable to Practical Millers, Grain Dealers and all interested in the Baking, Milling, Grain and allied trades.
PUBLISHED BY R. L. POLK & CO., DETROIT, MICH.

LAUNDRIES—Cont'd.

Stranahan Bros West Palm Beach

LAWYERS.

Baker Wm E Alachua
Smith Furman Y "
Jones J R Anna Maria
Floyd C H B Apalachicola
Owen W J "
Forrester & Burton Arcadia
Leitner W E "
Pooser A E "
Swearing & Brown "
Treadwell & Treadwell "
Brady James W Bartow
Johnson Luther C "
Olliphant Harris K "
Wilson M A "
Wilson Solon G "
Wilson Thomas L "
Wilson & Bowser "
Wilson & Wilson "
Warren C R Blounts Town
Webster J M "
Collier J Leslie Bradentown
CURRY CHAS T (See page 104) "
Curry H R "
Jones John R "
Singletary & Reeves "
Stewart J J "
Pinnell & Son Bronson
Willis John R "
Coogler F B Brooksville
Davant & Davant "
Martin George C "
Stringer Frederick L "
Worley G A Buena Vista
Cubberly Frederick C Cedar Key
Williams J Asakiah "
Dayton George W Dade City
Hendley J A "
Johnson John D "
Richard B H Dalkeith
Fitzgerald T E Daytona
Pope Frank W Jr "
Shaffner Wm M "
Campbell D & Son De Funiak Springs
Flournay W W "
Gillis S K "
Watson J F "
Alexander J E De Land
Bennett U M "
Brumsey J Hall "
Landis & Fish "
Pope J H "
Stewart & Bly De Land
Wright & Wright "
Bishop H W Eustis
Edwards C H "
Baker H J & H J Fernandina
Calkins James "
Carleton Robert P "
Alderman Frank C Ft Myers
Hendry Louis A "
FEE FRED (See page 158) Ft Pierce
Himmings & Andrews "
McCarty C T "
Parker Otis R "
Baker Wm E Gainesville
Baxter Estes G "
Bayer Ferdinand "
Broome Wm S "
Carlisle Julius A "
Carter & Layton "
Davis Horatio "
Davis Robert E "
ELLIS THOMAS B Jr (See page 162) "
Haile Evans "
Hampton Wm W "
Palmer W H "
Rivers Joseph M "
Sanchez E C F "
Scofield George W "
Thrasher B Albert "
Young John M Inverness
Abbott C D Jacksonville
ADAMS C S "
Allen J E "
Andrews H C "
Archibald J W "
AXTELL & RINEHART "
Baker & Baker "
Barnes F T "
Barrs J M "
Bisbee & Bedell "
Bostwick W M Jr "
Bowden H E "
*Bowman A L "
*Bowman J E "
Brennan F L "
Brobston W C "
Brown W H "
Bryan & Bryan "
Buckman H H "
Butler J T "
Christie J B "
CLARKSON W B "
Cockrell A W & Son "
Cooper & Cooper "
Dancy F L "

MERRILL-STEVENS CO.
JACKSONVILLE, FLA.
SHIP YARDS, DRY DOCKS, BOILER and MACHINE SHOPS.

FLORIDA ELECTRIC CO., JACKSONVILLE, FLORIDA.
Wholesale Jobbers and Retail Dealers in
ELECTRIC APPARATUS and SUPPLIES

D. M. GORNTO
Attorney at Law and Dealer in Real Estate
TIMBER LANDS
BOUGHT AND SOLD
STARKE, : : : : : FLORIDA

THOMAS E. LUCAS
ATTORNEY AT LAW
TAMPA, : : : FLORIDA
COMMERCIAL PRACTICE A SPECIALTY
REFERS TO
Citizens Bank & Trust Co. W. R. Fuller & Co.
TAMPA, FLORIDA

J. Craig Phillips,
ATTORNEY AT LAW
First National Bank Building,
TAMPA, FLORIDA

WM. H. HARWICK ION L. FARRIS
HARWICK & FARRIS,
Attorneys and Counsellors
Practice in all Federal and State Courts
Suite, 415 West Building, Jacksonville Florida
LONG DISTANCE TELEPHONE 838

POLK'S PUBLICATIONS: Gazetteers and Business Directories of Many States, Medical Register and Directory of North America, Dental Register and Directory of the U. S. and Canada, Millers', Lumber and Real Estate Directories, and OVER 80 CITY DIRECTORIES.

LEMP ST. LOUIS BEER
and a full line of Liquors, etc. Price list mailed on application. HANNE BROS., JACKSONVILLE, FLORIDA.

LAWYERS—Cont'd.

Daniel R P Jr — Jacksonville
Daniel W A — "
Davis W M — "
De Cottes G A — "
Dodge J W — "
Doggett J L — "
Doggett S F — "
DOIG D H — "
Fleming & Fleming — "
Fletcher D U — "
Foster S E — "
GIBBONS & MAXWELL — "
Gibbs G C — "
Hall W A Jr — "
Hartridge J E & Son — "
HARTRIDGE & MacDONELL — "
HARWICK & FARRIS (See page 565) — "
Hollingsworth J I — "
Howell L D — "
Jennings F E — "
Jennings W S — "
Jordan M C — "
King A H — "
*Lee Joseph — "
L'Engle E J — "
L'Engle Porcher — "
Lewis M W — "
Logan A R — "
Marks R P — "
Milton L R — "
Nolan G M — "
Odom A H — "
Owen & Smith — "
Owens T E — "
Peeler C B — "
Peeler J M — "
POPE & POPE — "
Powell G M — "
Wade L E — "
WETMORE & PURSELL — "
Horne M F — Jasper
Johnson B B — "
Stephens C A — "
Bray R E — Jensen
Bryant Peter W — Key West
Diaz y Diaz Claro — "
Harris Louis A — "
Harris Wm H — "
Kowles Charles L — "
MALONE W H JR (See page 247) — "
Maloney Norvine G — "
Patterson & Harris — "
Phipps & Brooks — "
Pierce Cleveland R — Key West
Reynolds George W — "
Roberts Ernest P — "
Sawyer John G — "
Semple Edward M — "
Taylor H H — "
VanAgnew Patrick A — Kissimmee
Knight Daniel E — Lake Butler
Boozer & Gillen — Lake City
Cone F P — "
Oliver T B — "
Palmer G O — "
Roberson & Small — "
Scarborough & Scarborough — "
Wilson W H — "
Hooks T J — Lakeland
Lakeland Steam Laundry — "
Trammell & Edwards — "
Tucker & Tucker — "
Chesshyre C N — Leesburg
Frierson Wm H — "
Gaines J B — "
Tinnon J A — "
Broome M E — Live Oak
Carter & McCollum — "
Hardee C A — "
Humphreys & Harrell — "
Johnston J B — "
Lee J L — "
Leslie & Lamb — "
Rees & Rees — "
Roberson & Small — "
White J L — "
Ashley C B — Madison
Davis C E — "
HARDEE & ROWE — "
Blow E R — Marianna
Boone R J — "
Calhoun J M — "
Davis E F — "
Farley W B — "
Guyton Moses Jr — "
LIDDON B S — "
McKinnon D L — "
Price & Watson — "
Smith W E B — "
Stephens J D — "
Walker T E — "
Wilson C L — "
BUTLER F W (See page 283) — Mayo
Carter L G — "
Gornto J M — "
Boles George C — Miami
Erwin W W — "
Gautier Redmond R — "

LUMBER MANUFACTURERS, DEALERS, CONSUMERS, and the entire Lumber Interests of the United States. POLK'S LUMBER DIRECTORY, 1901-02. CHICAGO, ILL.

Dowling Park, Fla. The town that is growing more rapidly than any other in Florida. Investments in town lots there at ground-floor prices will make big money. We control all the town-site property (See p. 2)
JACKSONVILLE DEVELOPMENT CO., JACKSONVILLE, FLA.

GRAMLING JOHN C (See p 289) Miami
Heyser E L "
HINTON & SANDERS (See p 287) "
Hudson & Boggs "
Price & Rand "
REALTY-TRUST CORPORA-tion (See p 289) "
Sanders James T "
SEYMOUR & ATKINSON (See page 287) "
Taylor Robert R "
Worley John N "
AMOS & WEST Milton
Campbell, Son & Ervin "
Laird H S "
Clarke S D Monticello
Clarke T L "
Puleston T M "
Turnbull T T "
Alfred & Davis Ocala
Anderson Herbert L "
Anderson Robert L "
Biggs Teulis E "
Bullock Raymond B "
Burford Robert A "
Davis Edwin W "
Green Otis T "
Hampton Howell M "
Hicker & Duval "
Izlar Laurie T "
Sistrunk Carlos L "
Beggs & Palmer Orlando
Jewell Wm H "
Jones John C "
Jones & Jones "
Massey & Warlow "
Starbuck Lincoln G "
Weldon J F "
Marshall J E Palatka
Wilson E F Palmetto
***ALSTON C H** (See page 485) Pensacola
AVERY & AVERY "
CAMPBELL PATTILLO "
Coston C M "
HOWE WM D "
Landrum J R "
LOFTIN SCOTT M "
Mareno James C "
Morgan G T "
PARKER GEORGE W "
PASCO SAMUEL JR "
Shine C L "
SULLIVAN & SULIVAN "

WENTWORTH G P Palmetto
YAEGER C R (See p 331) "
Carter, Sandford & McCollum Perry
Davis & Blanton "
Gornto J M "
HENDRY & McKINNON "
Johnson W C "
Sandford S S "
Calmese Thomas C Plant City
Wells George B "
Spence H J Punta Gorda
Trabue Isaac H "
Trabue Stephen F "
Buford R H Quincy
Campbell J B "
Love E C "
Dewhurst Wm W St Augustine
McWilliams W A "
Mickler A H "
AIKEN GRANT St Petersburg
Cornelius G H "
Frazier E "
Myers Edward H "
Thrasher A M Sanford
WILSON THOMAS E "
Chapline Jacob B Sarasota
Adkin A Zenus Starke
Fielding Thomas W "
GORNTO DAVID M (See page 565) "
Long Augustine V "
Crawford W B Tallahassee
Edmonson J A "
Ellis Wm H "
Henderson J W "
Hodges W C "
Neeley J L "
Perkins G D "
Raney G P "
WILLIAMS R W "
Williams R W Jr
Bailey Henry P Tampa
Barnett Wm J "
Baya Harry P "
Blanton Kelsey "
Boschardt Samuel "
Brockway Albert P "
Chancey Robert E L "
Cohen M Henry "
Davis & Hampton "
Drumright Ernest B "
Farr Orrin S "
Fletcher & Larinore "
Frazier Joseph W "
Gibson Lee "
Gordon Horace C "

FOR the NORTH and EAST
The Seaboard Air Line R'y is the shortest line to
Savannah
SEABOARD
AIR LINE RAILWAY

POLK'S REAL ESTATE AND FINANCIAL REGISTER OF THE U. S. AND CANADA
A valuable reference book containing laws of each State, lists and other information valuable to the Real Estate and Financial Interests.
PUBLISHED BY R. L. POLK & CO., DETROIT, MICH.

LAWYERS—Cont'd.

*Greene Zacharias D Tampa
Gunby & Gibbons "
HARRISON C E (See page 415) "
Himes W F "
Hodges Herbert E "
Hunter Wm "
Jones John R "
JONES R PERCY (See page 415) "
Knight Peter O "
Knight & Knight "
Lenfestey Sydney "
LUCAS T E (See page 565) "
Lunsford & Dickenson "
McCollum J Tom "
McMullen D C "
McNamee Robert "
Mabry Giddings E "
Macfarlane & Glen "
Macfarlane & McKay "
Palmer Thomas "
Peeples & DeLoach "
PHILLIPS J CRAIG (See page 565) "
Phillips & Magruder "
Raney George P Jr "
Rowland Wm R "
Sexton Ormond G "
Simonton Frank M "
SPARKMAN & CARTER "
Stevens Carlos W "
Thompson C Fred "
Turman Solon B "
Wall & Holtsinger "
Webster & Fildes "
Whitaker Charles C "
Whitaker Emile V "
Williams Harry R "
Wooten Peter G "
Milam J B Tavares
StClair-Abrams A "
Gaulden D L Titusville
Gaulden J L "
Jones John C "
Robbins George M "

*LEASES.

JACKSON JOHN W (See page 324) Palmetto

LEATHER AND FINDINGS.

Brandley E M & Co Lakeland

LIBRARIES.

Bartow Library Bartow
Cocoa Library (1500) Cocoa
Daytona Public Library (2000) Daytona
De Funiak Library De Funiak Springs
Florida State Normal School Library "
Stetson J B University (Sampson Library) De Land
East Florida Seminary Library Gainesville
Gainesville Public Library (1300) "
Jacksonville Free Public Library (12,000) Jacksonville
Jacksonville Library Association "
Jacksonville Public Library "
Jasper Normal Institute Library Jasper
Convent of Mary Immaculate Library Key West
Key West Library Association "
Florida Agricultural College Library Lake City
University of Florida Library "
Hopkins Library (11000) Lake Helen
Fessenden Academy Library Martin
Woman's Club of Miami Library (1000) Miami
Santa Rosa Academy Library Milton
Ocala Public Library (2500) Ocala
Public High School Library Pensacola
Free Library St Augustine
St Joseph's Academy Library "
St Leo College Library "
Florida State College Library Tallahassee
Florida State Library "
Florida Supreme Court Library "
Seminary West of Suwanee River Library "
State Library "
State Normal and Indian School Library "
Supreme Court Library "
University Library Association "
Walker David S Library "
Convent of the Holy Names Library Tampa
Hillsboro County High School Library "
Florida Normal Training College Library White Springs
Rollins College Library Winter Park

R. J. RILES CO. WATCHES, DIAMONDS, JEWELRY and OPTICAL GOODS. (See adv. page 6.)
15 W. Bay St., Jacksonville, Fla.

SURETY BONDS C. M. LOWE, GENERAL INSURANCE JACKSONVILLE, FLA.

*LIFTING JACKS.

ATLANTIC SUPPLY CO (See left top lines and page 6) Jacksonville
WILSON & HUDDLESTON (See page 293) Miami

LIME MNFRS.

Standard Lime, Co Kendrick
McLeod E C "
Meffert J M Lowell

LIME, PLASTER AND CEMENT.

RICHARDSON H H CO (See right bottom lines) Jacksonville
Tampa Sand, Lime & Brick Co Valrico

*LIME, SAND AND CEMENT.

FERNALD GEO H HARDWARE Co (See page 381) Sanford

*LINOTYPE COMPOSITION.

DREW H & W B CO (See right bottom lines) Jacksonville

*LIQUOR—WHOLESALE.

RUTISHAUSER JOHN J (See page 150) Fernandina
ZAPF JOS & CO (See front cover and page 238) Jacksonville

*LITHIA WATERS.

BETTES C C (See adv in Physicians) Jacksonville

*LITHOGRAPHERS.

DREW H & W B CO (See right bottom lines) Jacksonville
Hayes Lithographing Co "

LIVE STOCK BREEDERS—GENERAL.

Bishop F W Anthony
King Bros Arcadia
Pilot J F Belleview
Fowler J X Athena
Johnson J W Cana
Carter W H Carterville
Stephens J J Casta'ia
Dickson Bros Comfort
Hart Horace Deerland
Jones & Richburg "
Ward Joseph & Alex "
Kenjockety Stock Farm De Funiak Springs
East Coast Cattle Co Ft Pierce
Zander F W & Co Fredonia
Simmons Cleavland Frontenac
Chase C W Gainesville
Thornhill John B Haskell
Pringle G W Hicks
Coffin John P & Sons Johnstown
West Coast Farm Juliette
Acree S T Kissimmee
Bass A T "
Bass Ruhl "
Bass Thomas "
Bass Walter C Sr "
Bronson James C "
Bronson Jeanie "
Drewdy Levi "
Lanier I M "
Lee D C "
Lee John M "
Lesley E L "
Moseley Bros "
Moseley Thomas "
Moseley W L "
O'Berry J F "
Overstreet E L D "
Prescott D W "
Stratton J S "
Van Duzor W L "
Hendry G M Labelle
Monroe Mrs J E McMeekin
Florida Naval Stores, Lumber & Cattle Co Manatee
Du Port C J Matanzas
Eatman E A "
Masters H F "
Winburn A J Mayo
Bell C W Meridian
Carlton James Moffit
Lowe Bros "
Southern States Lumber Co Muscogee
Mairon Farms Ocala
Palmetto Stock Farm "
Muirhead R K & Son Pasadena
Pitzer M R Pittman
Thomas J M "
Thomas Pike L "
Leonardy Mrs M L Osteen
Osteen K B "
Giddings Charles Saffold
Saffold J D "
Gist W M Santos
Clifton Weston Spring Garden
Daugherty John "
Odem John B "
Tedder G W "
Hancock C T Tallahassee

Polk's Medical REGISTER AND DIRECTORY of North America.
Contains up-to-date lists of all Physicians, Hospitals, Sanitariums, etc. For prospectus, address R. L. Polk & Co. DETROIT, MICH.

AUDITORS and ACCOUNTANTS

Hutchinson Audit Co.
Dyal-Upchurch Bldg., Jacksonville, Fla.
(See adv. in classified Auditors and Accountants.)

LIVE STOCK BREEDERS—GENERAL—Cont'd.

Southern Cattle Co — Tampa
Bailey J W — Venus
Peeples J H — "
Robbins S A — "
Waldron N F — "
Whidden J J — "
Griffin S L — Wauchula
Whidden J L — "
Nichols H J — Wildwood
Florida Naval Stores, Lumber & Cattle Co — Wimauma

LIVE STOCK BREEDERS—GOATS.

Underwood F E — Angora

LIVE STOCK BREEDERS—HOGS.

Henderson F P — Arno
Harris W E — Castalia
Lillibridge R S — Dillon
Zander F W & Co — Fredonia
Wilson Ross — Frontenac
Miller L B — Lady Lake
Veeder J C — Olustee

LIVE STOCK BREEDERS—HORSES AND MULES.

Cawthon J B — De Funiak Springs
Cove R F — Ivan
Coachman P P — Live Oak
Florida Live Stock & Vehicle Co — "
Fraleigh-Lines-Shelfer Co — Madison
Fraleigh-Lines-Shelfer Co — Quincy

LIVE STOCK DEALERS AND SHIPPERS.

Armington H T & Son — Jacksonville
Sandlin P H — Jesper
Humphrey Bros — Lake May
Hinely-Stephens Co — Live Oak
Veeder J C — Olustee
Cone A M — Spray
Wells A S — Tallahassee
Lykes Howell T — Tampa

LIVERY, SALE AND FEED STABLES

Stringfellow Emory — Alachua
*Allen G W — Apalachicola
Gibson Co The — "
Eldredge S W — Apopka
Arcadia Livery & Sale Stable Co — Arcadia
Craig James W — Arcadia
Hooker Wm H — "
Crosby & Costine — Auburndale
Deatherage G S — "
Jernigan C E — Bagdad
Dyal & Read — Bartow
Lewis Asa J — "
Overbay W Z — "
Lightsey F D — Belleview
Bailey J H — Blounts Town
Halley J B — "
Brewton N J — Bluff Springs
Bradentown Transfer Co — Bradentown
Anderson Wm H — Bronson
Anderson & Co — "
Lanier George C & Co — Brooksville
Vaugh J B — Century
Green Wm F — Clearwater
Hook O W — "
Kirkpatrick Morgan H — "
Kee O K — Cocoa
Coronado & New Smyrna Livery & Transfer Co — Coronado
LaBree S M — Crescent City
Eubanks J K — Crystal River
Seay Robert L — Dade City
Thompson Robert W — "
Green Bros — Dady
Foy George — Daytona
Haires & Son — "
Johnson Charles C — "
Randall & Pellicier — "
Branch E A — Daytona Beach
Branch W A — "
Spoober C E — "
Adams & Garrett — De Funiak Springs
Cawthon J B — "
Cannon W C — De Land
Cranor John — "
Boswell Bros — Dunnellon
Lowrey Chester — "
Musely S M — Eatonville
Taylor S L & Son — Eau Gallie
Clark J W — Esto
Evans Hill — Eustis
Kreigsman R F — "
Carlton J M — Fenholloway
Capers Charles — Fernandina
Chadwick Stephen — "
Graham E W — Floral City
Godwin G D — Fort Meade
Underhill Wm H — "
Carson & Hibble — Ft Myers
Hopson W L — "
Stroup L M — "
Coates J G & Co — Ft Pierce

POLK'S DENTAL REGISTER AND DIRECTORY of the United States and Canada.
Contains an up-to-date list of all Dentists.
For Prospectus, address R. L. Polk & Co. DETROIT, MICH.

POLK'S PUBLICATIONS: Gazetteers and Business Directories of Many States, Medical Register and Directory of North America, Dental Register and Directory of the U. S. and Canada, Millers', Lumber and Real Estate Directories, and OVER 80 CITY DIRECTORIES.

Hall Wm M — Ft Pierce
Dedge Francis W — Fort White
Martin David E — "
Blackburn J C — Freeport
Crawford & Davis — Gainesville
Edwards Davis G — "
Hunter & Edwards — "
Thomas Wm R — "
Hooten J E & Son — Graceville
Sharpless W T & A G — "
Bishop J W — Greenville
Saxon Bros — Hampton
Dupont C A — Hastings
Bell & Clark — Havana
Coleman Newton — Hawthorn
Futch & Mizelle — High Springs
Odum Perry — "
Johnson O M — Inverness
Potter Bros — "
Thompson Martin — "
Cook W J — Jacksonville
Gardner F K — "
McCormick W H — "
McMurray Livery Sale & Transfer Co — "
Melson S J Co — "
Oldham & Smith — "
Parramore Oldham Co — "
Colson F D — Jasper
Baker James H — Jensen
Wilder L W — Kathleen
Atwell Thaddeus F — Key West
Ferguson Adolphus M — "
Ingram & Gilbert — Kissimmee
Lancaster J A — "
Thomas Martin C — "
Andrews Joseph W — Lake Butler
Hatcher & Inman — Lake City
Jones J T — "
Adams J Q — Lakeland
Bryson Bros — "
Lanier W H — "
Weeks L B — "
Eaker J R — Leesburg
Leesburg Livery Co — "
Northrup J W — "
Coachman B P — Live Oak
Dunaway D A Mngr — "
*Jackson John — "
Mickler G B & Co — "
Bevan Bros — Madison
Harrell J J & Co — "
Thomas J B — "
Simmons W E — Maitland
Gates Joseph O — Manatee
Calhoun A A — Marianna
Dillon & Penuel — Marianna
Burnett C T — Mayo
Williams Theo — "
Stone J S — Melbourne
Covells Adam — Miami
Granger Lester — "
McNeil LeRoy L — "
MIAMI TRANSFER CO (See page 287) — "
Gunter T A — Micanopy
Thomas & Gunter — "
Humphries G W — Milligan
McGowin W L — "
Allen & Allen — Milton
Jernigan R M — "
Bishop G C & Son — Monticello
Mays D H — "
Groves W J — Morriston
Smith Bros — Newberry
Smith Marion W — "
Smith & Swindle — "
Dohn Christian L — New Smyrna
Newell W H — "
Carlton R R — Nocatee
Marion Farm Stables The — Ocala
Tompkins W D — "
Harden J P — Orange City
Hyer Robert L — Orlando
Magruder James B — "
Martin Montgomery — "
Mathews W M — "
Haygood W R — Oxford
Alexander John W — Palmetto
Smith John R — "
Edmondson J E — Palatka
Walton Wernyss A — "
DAVIS LIVERY CO (See page 346) — Perry
Petty N C — "
Smith John L — Plant City
Youngblood & Co — "
Adair Z D — Ponce de Leon
McDonald F W — Port Orange
Davis Henry M — Punta Gorda
Goff James S — "
Cox Hardy — Quincy
Cox W B — "
Green J C — Safety Harbor
Masters R J — St Augustine
Blocker A T — St Petersburg
Singlehurst Frank S — "
Dickins J W — Sanford
Hand Bros — "
Long Alex — "
Sarasota Livery Co — Sarasota
Whittaker H V — "

GULF REFINING CO.
TAMPA, FLORIDA. (See page 7)
Kerosene
Gasoline
Lubricants
Write for Prices

ATLANTIC SUPPLY CO. General Mill and Mining Supplies, Engines and Boilers
112-114 E. Bay St., Jacksonville, Fla. (See adv. page 6.)

LIVERY STABLES—Cont'.d

Hague Sidney Seabreeze
Reynold A S "
Seabreeze-Daytona Auto & Livery Co "
Pender W T Sneads
Kickliter & Andrews Starke
Reynolds James "
Capital City Livery Sale & Feed Stable Tallahassee
CAY J D (See page 396) "
Kemper Stables "
Boyd Wm T Tampa
Brady Hugh "
Brown, Lesley & Co "
Collins Philip H "
Cone E E & Co "
Dudley Charles H "
Giles Joseph A "
Hobbs & Cook "
Holmes W W & Co "
Janes Livery & Transfer Co "
*Lee Mattie "
McCranie Charles G "
Parsons & Co "
Smith Thomas B "
Spitler & Frisbie "
Strickler Thomas "
Walker James G "
Ellett & Smith Tarpon Springs
McNeil John "
Laing Charles Tavares
Osban J M Titusville
Osborne J S "
Hardee Bros Trenton
McRae H C Trilby
Kennard J B Waldo
Kennard Thomas O "
Bush Joseph L Wauchula
Cowart John "
Harris J W White Springs
Sandlin J C "
Johnson J E Wildwood
Peacock J B Williston
Ryals J H Winterhaven
Ahik Andrew Winter Park
Davis Thomas "

LOANS.

Fuller H W Bradentown
Thomas Wm E Daytona
BATTEY WM C (See pages 154-156) Ft Myers
HARMELING VINCENT P (See page 162) Gainesville
American Loan Co Jacksonville
Bullard Loan & Investment Co Jacksonville
Everett Loan Co "
Hall Loan Co "
Hess & Slager "
Jacksonville Loan Co "
Johnson T H "
Kirk & Co "
McKinney D T "
Murray J J "
ONeil W H "
St John A H "
WARRINGTON W C & CO (See page 199) "
Grey & Co Key West
Key West Loan Co "
Gallat Frank Miami
REALTY-TRUST CORPORA- tion (See page 289) "
WILSON & HUDDLESTON (See page 293) "
Brown L S & Co Pensacola
ESCAMBIA REALTY CO (See right top lines) "
WILSON J A & CO (See page 345) "
Armistead J A St Petersburg
ROBINSON M F (Agt) Sanford
McGriff W W Tallahassee
BARCO BARNETT B Tampa
BECKWITH, HENDERSON & Warren (See page 413) "
BOONE CHARLES R (See right top lines and page 409) "
Bullard Daniel W "
Delano & Co "
Drew-Henderson-Harris Co "
Florida Loan Co "
Florida Loan & Investment Co "
Hester Ernest H "
Little T C & Co "
Robson & Co "
SMITH LUCIEN W "
Smith & Lester "
Wallace J L "
Wilson & Co "

*LOANS—REAL ESTATE.

JACKSONVILLE DEVELOPMENT Co (See right top lines and page 2) Jacksonville

*LOCKS—BANK AND JAIL.

FRANZ SAFE & LOCK CO Tampa

POLK'S REAL ESTATE AND FINANCIAL REGISTER
IS A VALUABLE BOOK OF REFERENCE IN
REAL ESTATE AND FINANCIAL CIRCLES

ACETYLENE GAS MACHINES | Tampa Plumbing & Supply Co. (See page 3.)

LOCKSMITHS AND BELLHANGERS.
(See also Gunsmiths and Machinists)
Bolt J Brooklyn
Dobbins J H Jacksonville
Hunter Hubbard R Ocala
Binnie Henry St Petersburg

*LOCOMOTIVES—SECOND-HAND.
KAUFMAN METAL CO (See page 205) Jacksonville

*LOG HAMMERS, STAMPS AND BRANDS.
DREW H & W B CO (See right bottom lines) Jacksonville

LOGGERS.
Howard James Eulalia
Howard Walter "
Nickerson Robert Frontenac
Morrison A D & Co Laurel Hill
Tatum Graves Noles
Cummer Lumber Co Tioga

*LOGGING LOCOMOTIVES.
KAUFMAN METAL CO (See page 205) Jacksonville

*LOOSE LEAF LEDGERS AND SYSTEMS.
DREW H & W B CO (See right bottom lines) Jacksonville

*LUBRICATING OILS.
GULF REFINING CO (See right bottom lines and page 7) Tampa
TAMPA PLUMBING & SUPPLY Co (See right top lines and page 3) "

LUMBER—WHOLESALE.
Coombs Co The Apalachicola
Craig G F & Co Fernandina
Eppinger & Russell Co Jacksonville
Georgia Pine Co "
Granger & Lewis "
OCALA PINE CO (Whol Yellow Pine) "
PHINNEY E G (Yellow Pine) "
Sizer Robert R & Co "
Lowe John Jr Key West
Lumley T A Ice Co "
Tyler Lumber Co Montbrook
MORENO SCARRITT Pensacola
Roux E T & Son Plant City
Hillsborough Lumber Co Tampa
Southern Lumber & Supply Co "
Walters W T Osteen

LUMBER DEALERS
Allanton Lumber Co Allanton
Marshall J Co Apalachicola
Consumers Lumber & Veneer Co Apopka
McGough Lumber Co Arran
Stearns & Culver Lumber Co Bagdad
Gum Creek Lumber Co Bearhead
Zuber, Sumner Lumber Co Berlin
Walston J W Bowling Green
Manatee Bldg & Lumber Co Bradentown
Franklin County Lumber Co Carrabelle
Carver E O Carters
Wood G E Lumber Co Caryville
Tilghman Cypress Co Cedar Keys
Crow Bros Lumber Co Chipley
Heying Lumber Co "
Crystal River Lumber Co Crystal River
BOND LUMBER CO Daytona
DAYTON NORMAN S (See page 130) "
Bond Lumber Co De Land
Builders Supply Co Delray
Empire Lumber Co Ellarbee
BORDEN N B & CO Fernandina
Cooney Eckstein & Co "
Craig George F & Co "
Evans Wm A "
Henry George "
Hewlett Oscar C "
McNAIR & SON "
Jennings T F Florahome
Roberts Carl F Ft Myers
East Coast Lumber & Supply Co Fort Pierce
Flournoy Mill Co Freeport
McCaskill J J Co "
Colson P M Gainesville
Lake George Lumber Co Georgetown
Bond Lumber Co Glenwood
Wynn J H Lumber Co Graceville
Eddy Lumber Co Hampton
Highland Lumber Co Highland
Brown & Co Jacksonville
Colleen S G "
Cooney Eckstein & Co "
Cummer Lumber Co "
Des Roches J M "

POLK'S FLOUR MILL and GRAIN DIRECTORY
is replete with information valuable to the PRACTICAL MILLER, GRAIN DEALER, and all INTERESTED IN MILLING, GRAIN or ALLIED TRADES.

The "Auto-Marine" Co.

Let us furnish you with a **Spraying Outfit—Irrigating Plant—Electric Lighting Plant—Marine Engine for your boat, or a Stationary Engine for your factory or farm.** A card will bring you our Catalog.

THE AUTO-MARINE CO.. 4 Viaduct, Jacksonville, Fla.

LUMBER DEALERS—Cont'd.

Diamond Lumber Co Jacksonville
Drew Lumber Co "
Drysdale R D Lumber Co "
Eagle Mills Lumber Co "
Enterprise Planing Mill Co "
Evans C H "
Hirsch C S & Co "
Hunter Dexter "
Jacksonville Lumber Co "
King Joe Jr Co "
Otter Creek Lumber Co "
Stephens-Baldwin Co "
Suskind Edward "
Coffin John P & Sons Johnstown
Lake Bird Lumber Co Lake Bird
South Florida Lumber & Supply Co Lakeland
Britton Lumber Co Lakewood
Jernigan Lumber Co McDavid
Coffee J P Madison
West E E "
Martel Lumber Co Martel
West Florida Hardwood Co Marysville
Biscayne Lumber Supply Co Miami
Long & Buddington Middleburg
Scotch Mnfg Co Milligan
Helton & Boyett Millview
Southern States Lumber Co "
German-American Lumber Co Millville
Minneola Lumber Co Minneola
Doyle W S Moffitt
Weinkle J H & Sons "
Monticello Power Co Monticello
McCall & Ireland New Smyrna
King Lumber & Mnfg Co Nocatee
Alabama & Florida Lumber Co Noles
McDowell Crate & Lumber Co Oak
Lutz Lumber Co & Novelty Works Odessa
Muller Lumber Co "
Otter Creek Lumber Co Otter Creek
Wilson Cypress Co Palatka
Palmetto Lumber Co Palmetto
Wetherill J E "
Wright W B & Co Pensacola
Perry Ice & Power Co Perry
Baxter Lumber Co Pine
Nicholson Lumber & Stave Co Pine Barren
Putnam Hall Lumber Co Putnam Hall
Quincy Novelty Works Quincy
Smith Charles Rockledge
Dooner Lumber Co San Antonio
Canfield Co St Augustine
ST AUGUSTINE LUMBER CO "
(See page 363)
McKean & Co Sarasota
Child Bros Tallahassee
Dorsey Jesse H Tampa
Hutson Harry G "
JETTON-DELKE LUMBER CO "
Kirkland Lumber Co "
Mutler Frederick E "
Holt Lumber Co Tioga
East Coast Lumber & Supply Co Titusville
Wade & Bell Trenton
Williams W J "
Tyler Lumber Co Tyler
Johnson A J Verdie
Jackson Bros Lumber Co Vereen
Roberts Lumber Co "
Myrtlewood Lumber Co Walkulla
East Coast Lumber & Supply Co West Palm Beach
Lainhart & Potter "
Varn Turpentine & Lumber Co Wiscon
East Coast Lumber Co Woodstock

LUMBER EXPORTERS.

ROBINSON RIX M Pensacola
Gillett D Collins Tampa

LUMBER INSPECTORS.

Ferry Pass Inspectors & Lumber Association Ferry Pass

LUMBER MNFRS.

Brown John J Abbott
Richards M L Altha
Georgia-Florida Mill Co Alton
Hussey & Hood Anona
Malloy J B Anthony
Apalachicola Lumber Co Apalachicola
Cypress Lumber Co "
Consumers Lumber & Veneer Co The Apopka
Browning Alf Arcadia
Jenkins & Fulford "
Hitchcock J G & Co Archer
Venable M & Co "
Fitzgerald J J Argyle
Scott V M "
Aripeka Co Aripeka
Hammond E H & Co Arran
Thomas T E "
Johnson Bros Athena

E. R. BECKWITH, State Dealer for

The Monarch Visible Typewriter

And all Office Appliances, Postoffice Box 21, Tampa, Fla.

Chas. R. Boone
REAL ESTATE

City and Suburban Property a Specialty.
Orange Groves and Timber Lands.
Jackson Building,
604½ Franklin St.
Rooms 16 and 17. Phone 1518.
TAMPA, FLORIDA.

Durden D D — Auburndale
Edmiston & Boyd — "
Aycock Bros Lumber Co — Aycock
Stearns & Culver Lumber Co — Bagdad
Holland & High — Bakers Mills
Lynn & Lynn — Balm
Hobbs W A & Sons — Barkers
Matthews C S & Son — "
Cannons M I — Bartow
Clear Springs Phosphate Co — "
Dyal H T — "
Jenkins J M — "
Marquis T L — "
Bevis J W & Co — Bascom
Robinson Improvement Co — Bayard
Robinson J J — "
Gum Creek Lumber Co — Bearhead
Hodge W E — Bell
Polly E A — Belleview
Smith J S — Belmore
Mashburn Bros — Bennett
Cone D N — Benton
Smith J L — Berlin
Zuber, Sumner Lumber Co — "
Hawkins W M — Berrydale
Walling C C — "
Hurst Bros — Biscayne
Durden & Bessenger — Blanton
Snow & Clark — Blitchton
Dunn Wm — Bluff Springs
Sanders G R — "
Eaton F C — Boggy
Griffith T W — Bonifay
Atkins J A — Bowling Green
Rudisell O E — "
Malloy, Murphy Co — Boyd
Doolittle C C — Brandon
Ivey, Ballantine & Co — Branford
Vernon Lumber Co — "
Brooksville Novelty Works — Brooksville
Gordy G — "
Varn Lumber & Turpentine Co — "
Hancock W S — "
Mercer-Muller Co — "
Walton Land & Lumber Co — Bruce
Hodges H A — Buffalo Bluff
Coker & Prine — Bunker
Stewart W A — "
Adams A — Bush
Bower Bros — Byrd
Byrd T R — "
Palatka Cooperage Co — "
McClenny L C Bros Co — Cadillac
Wells T B & Bro — Callahan
Dowling & Pinkston — Cambon
Dyess & Green — Campville
Matthews N A & Co — "
McLeod J E & Bro — Cana
Pyke E A — "
Savage Lumber Co — Candler
Carter W O — Canton
McVoy J C & Co — Cantonment
Camp Lumber o — Carrabelle
Carter Mnfg Co — Carters
Hawkins W M — Catawba
Courtney M B — Centerville
Alger-Sullivan Lumber Co — Century
Young & Spann — Chason
Smith J B — Chiefland
Crow Bros Lumber Co — Chipley
Heying Lumber Co — "
Morrison Mill Co — "
Newmaker H T — Chubb
Southern Pine & Lumber Co — Citra
Horsford R F — Coe Mills
Fretwell J P — Coleman
Kennedy J E — Comfort
Mixon A C & Son — Cora
Northern & Southern Co — Cornell
Welch & Massey — Cottondale
Davis Lewis A & Bros — Crandall
Keen J W — Crawford
Payson F M — Crescent City
Camp Lumber Co — Crystal River
Crystal River Lumber Co — "
Dixon Crucible Co — "
Kelsey S H & Co — "
Brinkley & Baines — Cyril
Heck Frederick — Dade City
Sumner Alexander — "
Padgett W S — Dady
Hodges & O'Hara — Daisy
Munroe, McEachern & Co — "
Fowler & Windesweedee — Day
Bond Lumber Co — Daytona
Bolton & Swinney — Deerland
Beach, Rogers & Co — De Funiak Springs
Walton Land & Timber Co — "
Bond Lumber Co — De Land
Cairns J T — "
Bevis C A — Dellwood
Lowery & Wooten — Delph
Parker, Hook & Co — "
Corbett & Rivers — Dillon
Linton F J — Dills
Bolton & Swenney — Dorcas
Bird P B — Drifton
Washington & Bros — Duncan

SEABOARD
AIR LINE RAILWAY
For Ocala, Tampa, and Manatee River Points

Southern Hotel PENSACOLA, FLA. **BEST**
STRICTLY FIRST-CLASS. Mrs. F. L. Bowen, Mngr. 18-20 East Garden St.

LUMBER MNFRS—Cont'd.

Crystal River Lumber Co — Dunnellon
White U J — Dupont
Aycock J T — Durant
Yearwood & Co — Earleton
Browning Lumber Co — East Palatka
East Coast Lumber & Supply Co The — Eau Gallie
Gulf Cypress Lumber Co — Ehren
Geneva Lumber Co — Eleanor
Canfield Co — Elkton
Beasley & Millinor — Ellaville
Columbus Lumber Co — "
Meek G L — Ellzey
Estiffanulga Mnfg Co — Estiffanulga
Esto Gin & Mill Co — Esto
Budworth R P — Eucheeanna
Sea Coast Lumber Co — Fairbanks
Lohrig W J — Fairfield
Davis Bros — Falmouth
Tison R L & Co — Fannin
Suber, Sumner Lumber Co — Fellowship
Tedder & Tedder Co — Fenholloway
McNair & Son — Fernandina
Richardson B K — "
Brownlee O L — Florahome
Simmons —— — Fogartyville
East Coast Lumber & Supply Co — Ft Pierce
Hilliard A B — "
Hilliard T B — "
Spann Bros — Fountain
Fredonia Improvement Co — Fredonia
Garrett —— — Freeport
Chase C W — Gainesville
Eddins Mnfg Co — "
Gainesville Planing & Coffin Co The — "
Coker & Prime — Gardner
Herring J B — Genoa
Reddick Henry — Glass
Flanagan T T — Glen Saint Mary
Bond Lumber Co — Glenwood
Howell Samuel — Glory
Sykes Wm — "
Abernathy E D — Graham
Lake Yale Lumber Co — Grand Island
Jones Lumber Co — Grand Ridge
Eddy V D — Green Cove Springs
Town F E — "
Blodgett & Presley — Greenland
Price Pat — "
Shephard J L — Greensboro
Brice & English — Greenville
Jeffcoat F J — Greenville
Greer J L — Greer
Green C B — Gretna
Humphrey & Co — "
Mickel B W — "
Omohundro Webster Lumber Co — Griffin
Lynch & Co — Grove Park
Hood & Son — Gulf Hammock
Tightman Cypress Co — "
Smith Wm C — Hamburg
Hudson John E — Hampton
Hutchinson J E — "
Jones Edward H — "
Grambling E O — Hanson
Paxson C D — "
Beckwith & Warren — Harney
Seminole Cypress Co — "
Seminole Pine Co — "
Bowen Bros — Hastings
Byrd T R — "
Howell C A — Hatchs Bend
Hardin J L — Hawthorn
Barber S & Bro — Henderson
Highland Lumber Co — Highland
Buford & Stokes — Hilliard
Branlett T W — Hoey
East Bay Lumber Co — Holley
Spivey Colman Lumber Co — "
Webb George H — Holt
Dyess J H — Hope
Dixon Joseph Crucible Co — Horseshoe
Walker G E — Huntington
Carter & Williams — Hurds
Crone Richard — Inglis
Strickland —— — "
West, Coffee & Co — Inverness
Nelson Mnfg Co — Inwood
Taylor J D — Istachatta
Townsend & Hutto — "
Baxter G S & Co — Jacksonville
Bliss & Van Auken — "
Cashen T V — "
Town F E — "
Tyler Lumber Co — "
West Lumber Mnfg Co — "
Jasper Manufacturing Co — Jasper
Abbott J W — Jay
Dixon Joseph — Jena
Perkins W L & Co — Jennings
Dunham C E & W N — Johnstown
Jones Bros — Jonesboro
Griffin J I — Jonesville
Clark David — Juniper
Tolar & Bros — "
Swearingen T J — Kanapaha

J. H. W. HAWKINS, ARCHITECT
JACKSONVILLE, FLA.

AUTOMOBILES and REPAIRS
CLARKE AUTOMOBILE & LAUNCH CO.
JACKSONVILLE, FLA.
(See page 7)

Strickland Lumber Co — Kathleen
McLeod E C — Kendrick
Nix W E — "
Mizell J & Bro — Kings Ferry
Wilson Mattox Co — "
Buckles C — Kissimmee
Stratton & Overstreet — "
Youman & Wileski — "
Shutes G L — Kynesville
Hester F C — Lady Lake
Estep & Minshu — Lake Butler
Bond E W Co The — Lake Helen
Finger G Frank — Lakeland
Lakeland Lumber Co — "
Malsby L W — "
Brown Charles W — Lakemount
Hardage & McMullen — Largo
Stephens W E — Laurel
Bradford Lumber Co — Lawtey
King R T — Lebanon
Rawls R J — Lecanto
Douglass T P — Leesburg
Sutherland & Bro — Leno
Coe P A — Limona
Lithia Lumber Co — Lithia
Blackburn Harry — Live Oak
Dowling Lumber & Naval Stores Co — "
LIVE OAK MANUFACTURING Co — "
Edwards & Neely — Lloyd
Dinkle J S — Longwood
Everglade Cypress Lumber Co — Loughman
Meffert J M — Lowell
Dowling Lumber & Naval Store — Luraville
Rogers & Tiller Co — Lynne
Jernigan Lumber Co — McDavid
McLellan Mill Co — McLellan
Hall Lyman — McRae
Powers Richard — Macclenny
Burnett Bros — Manatee
Florida Naval Stores, Lumber & Cattle Co — Manatee
Rushton Moses G — "
Davenport W H — Manila
Marianna Mnfg Co — Marianna
Martel Lumber Co — Martel
Pryor T J — Mary Esther
McCollum John — Mayo
Tully Bros — Medart
Melrose Mnfg Co — Melrose
Phillips & McEachern — Meredith
Bannerman Bros — Meridian
Shippie John — Merritt
Bets J C — Miakka
Hamlain W B — Miami
Zapf & Seymour Lumber Co — "
Bobbitt W D — Micanopy
Melton C E — "
Sherouse H N — "
Scotland Mills (Inc) — Middleburg
Scotch Mnfg Co — Milligan
Helton & Boyett — Millview
Southern States Lumber Co — "
Black Water Lumber Co — Milton
Minneola Lumber Co — Minneola
Weinkle J H & Sons — Moffit
Jacobi & Son — Molino
Florida Land Co — Montbrook
Henry J M — Monticello
Morrison D B & Co — Morriston
Dezell J A — Mount Pleasant
Brosnahan & Marquardt — Mulat
Jernigan & Bros — "
Otis S — "
Anderson R A — Mulberry
Culbreath J B — "
Southern States Lumber Co — Muscogee
Miller G W — Natural Bridge
Tyler Lumber Co — Newberry
Welles W G & Bro — Nocatee
Alabama & Florida Lumber Co — Noma
Crenshaw D G — Oakland
Doolittle C S — Oaklawn
Converse D C — Ocala
Crosby Lumber Co — "
McKean Lumber Co — "
Seymour Benjamin H — "
Muller, Lutz & Co — Odessa
Dobson & Roberts — Olustee
Squier Andrew — Omega
Gunn & Gunn Co — Orange
Laws Wm — Orange City
Eddy Charles — Orange Heights
Hendry J P — "
Melrose Mnfg Co — "
Gilbert & Nichols — Orange Hill
Stapp & Snowden Bros — Orange Home
Wynns Bros — "
Reel E J — Orlando
Overstreet Turpentine Co — "
Collier H O — Oxford
Causey Lumber Co — Palatka
Maull Mnfg Co — "
Alderman D H — Parish
Braydon W W — Parramore
Goffin Bros — Pasco
Crockcroft B F — Paxton

H. H. RICHARDSON & CO.
BUILDING MATERIALS.
Jacksonville, Fla.
LIME and CEMENT

FLORIDA REALTY CO. Virgin Timber Tracts, Phosphate Lands, Orange Groves, City Property.
23 MAIN ST., Jacksonville, Fla.

LUMBER MNFRS—Cont'd.

Florala Saw Mill Co — Paxton
Proctor Alfred — Pedro
Escambia Land & Mnfg Co — Pensacola
SOUTHERN STATES LUMBER Co (See page 331) — "
Wright W B & Co — "
Edenfield Buck — Perry
Peacock S H — "
Corbett & Rivers — Picnic
Anderson Charles — Piedmont
Price H C & Co — Pierson
Baxter Lumber Co — Pine
Chickasha Lumber & Stave Co — Pine Barren
McMillan Mill Co — "
Wilkes J A & Co — Pinecastle
Pinemount Lumber Co — Pinemount
Bay Point Mill Co — Pinewood
Branch Bros — Plant City
Smith C W & Son — Plymouth
Beal & Co — Point Washington
Raybon D B & Co — Pomona
Mason W C — Ponce de Leon
Sutton M G — "
Kelley Lumber Co — Portland
Brosnaham H A — Quintette
Cone T J — Raleigh
Brown H R — Richland
Stephens W E — Riley
Fletcher S J — River Junction
Meffert & Maynard — Rocksprings
Rodman Lumber Co — Rodman
Butler J H — Romeo
Aripeka Saw Mills — Rural
Webb H C — Rye
Coachman E H — Safety Harbor
Altman D H — Saffold
Beckwith H H — "
Coast Cypress & Railroad Co — Saint Marks
Davis A B — St Petersburg
McLain L E — "
St Petersburg Novelty Works — "
Green P F — Sawdust
Farmers Bargain Store Co — Selman
Baker S A — Seville
Bevis Mill Co — Sills
Granger J E — "
Rentz E P — Silver Springs
Summerlin L S — Skinner
Young T B — "
Sopchoppy Lumber & Mnfg Co — Sopchoppy
Sorrento Brick & Lumber Co — Sorrento
South Lake Weir Lumber Co — South Lake Weir
Davis & Co — Sparr
McCallister J A — "
Malloy J B — "
Crow & West — Spray
Wells Bros — "
Davis F A — Stafford
Priest G C — Standard
Edwards Wm — Starke
Wall Bros — "
Little John P — Sumner
McGhee Lumber Co — Summerfield
West W S — "
Thomas J W & Co — Sutherland
Thompson Bros — "
Parker Jerome E — Tampa
Alderman G W — Tarpon Springs
Edge Elliott E — Taylorville
Tedder, McLeod & Co — Terrell
Andrew Bros — Theresa
North Bay Lumber Co — Tompkins
Welles W G & Bro — Torrey
Peterson, McNeal & Co — Trilby
Ellis Wm — Turkey Creek
Ellis W G — "
Brigmon Bros — Valle
Jetton & Dekle Co — Valrico
Lowery & Wooten — Vereen
Vickers & Co — Vernon
Walling & Goethe Bros — Victoria
McGough Lumber Co — Wacissa
Wacissa Co — "
Cauthen T M — Waldo
East Coast Lumber Co — Watertown
Bostwick L W — Wauchula
Greene W W — "
Moore Hugh — "
Hall & Bigham — Wildwood
McRainey W H — "
Medlin R D — Williston
Pritchard M R — Wausau
Winn & Lindsay — Waukeenah
Mann Bros — Webster
Waid Lumber Co — Welaka
Lowe F D — Wellborn
West Bros — Westlake
Larson H — White City
Kelley J I Co — Whitfield
Wiggins T E — Wiggins
Medlin R D & Co — Williston
Ireland & Castelberry — Wilmarth
Florida Naval Stores, Lumber & Cattle Co — Wimauma

POLK'S FLOUR MILL and GRAIN DIRECTORY
is replete with information valuable to the PRACTICAL MILLER, GRAIN DEALER, and all INTERESTED IN MILLING, GRAIN or ALLIED TRADES.

ESCAMBIA REALTY CO. (Incorporated)

REAL ESTATE AGENTS, LOANS AND GENERAL INVESTMENTS, LIFE AND FIRE INSURANCE. 204½ S. Palafox St., PENSACOLA, FLA.

Green O R — Windsor
Perrin & Thompson — Winterhaven
Hall T M — Woodville
Knight P W — Zolfo

*LUMBER SHIPPERS.

SOUTHERN STATES LUMBER Co (See page 331) — Pensacola

*MACARONI MANUFACTURERS.

Cacciatore Angelo — Tampa
Cosenzo Salvatore — "
Estevez Augustine — "
Mortellaro Salvatore — "
Mortellaro & Co — "

*MACHINE BOLTS.

ATLANTIC SUPPLY CO (See left top lines and page 6) — Jacksonville

*MACHINE OILS.

GULF REFINING CO (See right bottom lines and page 7) — Tampa

*MACHINE SHOPS.

RONALD & FISKE — Cocoa
FERNALD GEO H HARDWARE Co (See page 381) — Sanford

*MACHINE TOOLS.

PLOOF H E MACHINERY CO (See page 191) — Jacksonville

MACHINERY.

Maddox Foundry & Machine Co — Archer
ATLANTIC SUPPLY CO (See left top lines and page 6) — Jacksonville
Christopher J G — "
Georgia Supply Co — "
Southern Machinery & Supply Co — "
Lacoochee Machine Works — Lacoochee
Ocala Iron Works The — Ocala
Yonge & Cline — "
TAMPA FOUNDRY & MACHINE Co (See page 3) — Tampa

*MACHINERY MANUFACTURERS AND DEALERS.

PLOOF H E MACHINERY CO (See page 191) — Jacksonville
WILLARD CHAS P & CO (See page 470) — Winthrop Harbor, Ill

*MACHINERY—NEW AND SECOND HAND.

KAUFMAN METAL CO (See page 205) — Jacksonville

MACHINISTS.

Florida Iron & Wood Works — Apopka
Matthews L F — Barkers
Bennett C T — Bennett
Bradentown Machine & Wagon Works — Bradentown
Escambia Land & Mnfg Co — Chumuckle
Smith George W — Crystal River
Sherry John — Dalkeith
Pettepher John C — Daytona
Hodgkin Scott — De Land
Morse George — Earleton
Williams J L — Ellzey
Miller W H — Eustis
Gainesville Foundry & Machine Works — Gainesville
Operators Tool Co — Green Cove Springs
MERRILL-STEVENS CO (See left bottom lines) — Jacksonville
Murphy T Iron Works — "
Russell F G — "
Robbins & McGehee — Live Oak
Lofton & Bunnell — Miami
Ritty Bros — "
Ocala Iron Works The — Ocala
Yonge & Cline — "
Cail J T — Orchid
Michael W H — "
CAIN-O'BERRY BOILER CO (See page 315) — Orlando
South Florida Foundry & Machine Works — "
Dotson & Co — Pensacola
Hewitt Bros — Punta Gorda
Reaves J J — Quincy
Smith Charles — Rockledge
Armstrong C G — Saint Andrew
Akins A T S — Saint Catherine
Ramm F W & Sons — St Petersburg
Herndon E H — Sanford
Tallahassee Iron Works — Tallahassee
Excelsior Machine Works — Tampa
TAMPA FOUNDRY & MACHINE Co (See page 3) — Tampa
Rawls Spryer — Tarpon Springs
Fowler Bros & King — West Palm Beach

H. & W. B. DREW Co.

PRINTERS STATIONERS LITHOGRAPHERS

45-47-49 West Bay Street, JACKSONVILLE, FLA.

MANTELS—BRICK.

RICHARDSON H H CO (See right bottom lines) Jacksonville

MANTELS, GRATES AND TILES.

FITZGERALD CO THE Jacksonville

MANUFACTURERS AGENTS.

Andrews J O Gainesville
Bean E & Son Co Jacksonville
GUTHRIE R D (Specialties) "
Hunt C C & Co "
Scovel G J "
Tysen J R "
Fuller W R & Co Tampa

*MAP MANUFACTURERS.

SOUTHERN SUN PRINT CO (See left bottom lines) Jacksonville

MARBLE AND GRANITE WORKERS AND DEALERS.

Clarke G W Co The Jacksonville
Ocala Marble Works Ocala
DAVIS B A (See page 329) Pensacola
McBrien & Son St Petersburg
Duncan Joseph Tallahassee
Tampa Monumental Works Tampa

*MARINE BUREAUS.

SUDLOW EDWARD (See page 209) Jacksonville

*MARINE ENGINE REPAIRS.

MERRILL-STEVENS CO (See left bottom lines) Jacksonville

*MARINE ENGINES

MERRILL-STEVENS CO (See left bottom lines) Jacksonville

*MARINE ENGINES—GASOLINE.

CLARKE AUTOMOBILE & Launch Co (See right top lines and page 7) Jacksonville
TAMPA PLUMBING & SUPPLY Co (See right top lines and page 3) Tampa

MARINE ENGINES—STEAM.

WILLARD CHAS P & CO (See page 470) Winthrop Harbor, Ill

*MARINE HARDWARE.

TAMPA STEAM WAYS CO (See page 407) Tampa

*MARINE LUBRICANTS.

GULF REFINING CO (See right bottom lines and page 7) Tampa

MARINE MACHINERY.

WILLARD CHAS P & CO (See page 470) Winthrop Harbor, Ill

*MARINE RAILWAYS.

MERRILL-STEVENS CO (See left bottom lines) Jacksonville

*MARINE SUPPLIES.

TAMPA PLUMBING & SUPPLY Co (See right top lines and page 3) Tampa

MARKET GARDENERS.

Clark Charles Angora
Fost George "
Ashmore J H & G W Ashmore
Vallerchamp K D Astor
Johnson John Bayport
Gordon H H Biscayne
Hubel D "
Hubel W O "
Kennedy T T "
Peden J H "
Rogers W P "
Turney J T "
Weathersbee L C "
Brown John Bocaraton
Butler J B "
Cheesbro F N "
Cheesbro Harry "
Combs B A "
Green H "
Long G A "
Powell Edward "
Rickards F M "
Rickards J C "
Sistrunk W H "
Eratt L B Chester
Chapman W W Cordova
McCallum Margaret Deerland
Parker Sallie "
Ward Mary D "
Ward Mrs Rebecca "
Howard Walter Eulalia
Morton W D Eve
Simmons R V Frontenac
Hole & Watusy Fulton

BOILERMAKERS Merrill-Stevens Co. Jacksonville, Fla.

FLORIDA ELECTRIC CO., JACKSONVILLE, FLORIDA.
Wholesale Jobbers and Retail Dealers in
ELECTRIC APPARATUS and SUPPLIES

Andrews A A	Gulf City
Bullard J H	"
Davis C B	"
Munn J A	"
Saffold H H	"
Saffold J A	"
Thomas L R	"
Thomas R W	"
Williams O L	"
Ericsson Charles A	Hollandale
Plowden E D	Hickman
Holland Rev E S W	Narrows
Mathis Rev M B	"
Sheffield Rev D B	"
Tedder K M	"
Blanton John	Oslo
Hall M	"
Hall W F	"
Mitlon E A	"
Smith George	"
Miles Bros	Owensboro
Batchelor R L	Pasadena
Brown & Moody	Perrine
Benedict F T	Pineland
Dampier J F	"
Hampton E L	"
Platt S M	"
Spicer J K	"
Clark J W	Port Richey
Akens L L	Rocksprings
Harris John E	Saint Francis
Nichols Charles L	Sharpes
Griffis J W	Shiloh
Kuhl George C	"
Vann J D	"
Luffman W & Bro	Sparr
Conkling R A	Tillman
Carter A J	Turnbull
Penny N O	Vero
Carraway A J	Wulfert
Dwight & Holloway	"
Hope D W	"
Ormsby G M	"
Roberson S L	"
Sanderson A E	"
Stanley R D	"

MASONS—BRICK AND STONE.

Oatley B E	Keystone Park
Hedges E R	Melbourne
Entz G W	Tavares

MASSAGE.

ARMSTRONG DR E H NEUROLogical Institute (See page 201) Jacksonville

MATTRESS MANUFACTURERS.

Miami Sponge Mattress & Pillow Co	Miami
Zumwalt W J	"

MEATS—WHOLESALE

Dade City Ice Works	Dade City
Armour & Co	Jacksonville
Cudahy Packing Co	"
Florida Packing Co	"
Kingan & Co (Ltd)	"
PRYOR H & SON (See page 209)	"
Smith, Richardson & Conroy	"
Johnson George V	Key West
St Augustine Meat & Provision Co	St Augustine
Armour & Co	Tampa
Janes Granderson W	"
National Packing Co	"
Swift & Co	"
Henderson J H	Valkaria
Lanier T	"
Platt C	"
Yates D	"

MEAT MARKETS.

(See also Grocers.)

Hodge Wm J	Alachua
Davis & Forbes	Anthony
Pasteure George	"
Hinsey G W	Apalachicola
Neel W B	"
Patton G A	"
Rhoads O P	"
Berry W T	Apopka
Espenlaub W F	Arcadia
Hendry & Horn	"
Gause J W	Astatula
Lindsay A D	Bagdad
Crum Fletcher	Bartow
Watts N F	"
Pilot J F	Belleview
Dowling & Co	Bradentown
Vanderipe Bros	"
Davis R C	Brooker
Springstead John W	Brooksville
O'Neal & Zeigler	Carrabelle
Pooser & Jackson	"
Boyett W A	Century
Coachman Benjamin G	Clearwater
Davis Andrew J	Cocoa
Johnson & Paterson	"
Hampton W H	Condon
Long J W	Crescent City
Shotwell W M	"
Nixon Isaac T	Crystal River

POLK'S PUBLICATIONS · Gazetteers and Business Directories of MANY STATES, Medical and Surgical Register of the United States, Dental Register of the United States, Milling, Lumber and Real Estate Directories, and OVER 70 CITY DIRECTORIES.

HANNE BROS. Carry in Stock a complete line of WINES and LIQUORS AND SELL AT LOWEST PRICE Adams and Cleveland Sts., Jaxville, Fla.

MEAT MARKETS—Cont'd.

Waldorff Joe	Cypress
Tucker Joseph W	Dade City
Wilson & Jordan	"
Chamberlain W K	Dania
Birchwood C A	Daytona
Dean Bros	"
McDonald Reuben H	"
Odum John L	"
Bell Frank	Deerland
Cawthon & Ames De Funiak Springs	
Perscott Bros	"
McBride E L	De Land
Market The	"
Marsh Bros	"
Zill John	Delray
Carter & Anderson	Dunnellon
Gamble & North	"
Knight Walter M	"
Snell Roy S	Eau Gallie
Wilder H H	Ellenton
Wyman A A	Eustis
Barnes O W & Co	Fernandina
Fernandina Meat & Grocery Co	"
Island City Market	"
King Wm	"
Proctor Wm T	"
Roux Charles A	"
Dawsey J E	Floral City
Carson Frank	Ft Myers
Mann & Lightsey	"
Carlton L L	Ft Pierce
Fripp Edward P	"
Hendry John & Co	"
Niblock Wallace C	Ft White
Brown & Gaines	Gainesville
Fagan W D & Co	"
Smith Patrick Y	"
Shaffen A A	Greenville
Adkins Charles W	Hawthorn
Davidson Wm M	High Springs
Stroble John B	"
Marshall John A	Inverness
Westphal A M	Island Grove
Pollock Wesley	Istachatta
Abraham David	Jacksonville
*Anderson Edward	"
*Anderson G C	"
*Anderson J W	"
*Bacon Charles	"
Barrett F E & Co	"
*Brooks Henry	"
Cohen S M	"
*Crooms J F	"
Eike H W	"
Gamble S	"
Geiger J S	Jacksonville
Goldsberry S S	"
Hampton J W	"
Huntley Lee	"
Jefferies G A	"
*Johnson Henderson	"
McIntyre D T	"
Mason J C	"
PRIOR H & SON (See page 209)	"
Register G C	Jasper
Rodgers C M	"
Griner Wm	Key West
Johnson George V	"
Johnson Samuel O	"
Lumley Thomas A	"
Palacios Frederick	"
*Poto Juan	"
Rojas Enrique	"
Rosenda Juan	"
Roseno Jose	"
Walker Frederick W	"
Bass Walter C	Kissimmee
Griffin Charles W	"
Knight Edward	Lake Butler
Colson W H	Lake City
Lake City Meat & Produce Co	"
Hendrix Thomas B	Lakeland
Johns Amos C	"
Keen & Watts	"
Newsome & Allen	"
Ritter Henry M	"
Waring M G	"
Edwards Charles E	Lawtey
Barnes J Y	Lecanto
Mobley G R	Leesburg
Bird Wiley	Live Oak
Clinton & Brannan	"
*Love Allen	"
McKoy R S	"
Thompson L B	"
Stewart Ben	Madison
Routh George W	Manatee
Boyd W H	Mascotte
Strickland John	Mayo
Wynn J D and J J	"
McBride C T	Melbourne
Armstrong Grocer Co	Miami
Feaster T A	"
King Wm A	"
Rockner Henry L	"
Ullendorf P	"
Chitty & Smith	Micanopy
Sherouse & Smith	"
Tilman James	Millard
Jernigan Chaffin	Milton
Jernigan W D	"

LUMBER MANUFACTURERS, DEALERS, CONSUMERS, and the entire Lumber Interests of the United States. POLK'S LUMBER DIRECTORY, 1901-02. CHICAGO, ILL.

Florida Farm Lands

We have Thirty Thousand Acres in Suwannee and Taylor Counties, the Best General Farm Lands in Florida, at $10 an Acre.
Jacksonville Development Co.,
JACKSONVILLE, FLA. (See page 2)

Carroll C T	Monticello
Murdock C K	"
Roberts H T	"
Roberts & Bros	"
Ellis R W	Mulberry
Garland Joseph J	Newberry
Garland Thomas E	"
Murray T J	New Smyrna
Seiler John	Oak
Bankston J E	Ocala
Casmiski Louis	"
Edwards Wm O	"
Garland Thomas J	"
Gunn A & B,ro	"
Smith Charles M	"
Tucker Wm	"
Hall N M	Oklawaha
McDonald & Co	Olustee
Welch John B	Orange City
Martin R M	Orange Lake
Holtsclaw C E	Orlando
Mathers & Tucker	"
Wilmott Frederick W	"
Yancy T A Co	"
Carpenter B F	Osteen
Jones & Brodnax	Pablo Beach
Holden Thomas	Palatka
Andrews Edward F	Palmetto
Boatwright Charles A	"
Blanton B P	Perry
Frasier T H & Co	"
Gullett George	Philippi
Branch Bros	Plant City
McDonald F W	Port Orange
Blount Frank R	Punta Gorda
May Henry	Quincy
Parish J H	"
Sherouse L M	Reddick
Skipper O A	Safety Harbor
Mickler C B	St Augustine
St Augustine Meat & Provision Co	"
Smith Richardson & Conroy	"
Triay John	"
Fortson R E	St Petersburg
Hefner L C	"
Wynn J L	Sampson
Anderson J I	Sanford
Morris C C	"
Potts James	"
Hayman & Bryan	Sarasota
Kremer James W	"
Edwards John W	Sawdust
Chaplin John J	Starke
Reaves James T	"
Sapp Henry R	"
Turner L R	Stella
Burkhard John	Tallahassee
*Edwards Edward	"
*Edwards Jasper	"
*Hawkins & Taylor	"
*Mathews Marion	"
*Nims John	"
*Rollins Archie	"
Williams J H	"
*Adams Henry	Tampa
Benavides Rafael	"
Blanco Jose	"
Blanton Jesse W	"
Boulware Coleman	"
*Brown & Norton	"
Cacciatore Angelo	"
Castellano Giacinto	"
*Clark Marion C	"
Davis F H & Co	"
*Elmore Wm	"
Fernandez Francisco	"
Fernandez Rafael	"
Frierson Wm J	"
Gentry & Pate	"
Gonzalez Antonia	"
*Hawkins Samuel J	"
Houston C S	"
Lampp Louis	"
Leto Pietro	"
Mercer Chandler F	"
Militello Pietro	"
Minich H J & Son	"
Monteleone Salvatore	"
Ortagus Jose	"
Ramos Rafael	"
Ray Edwin D	"
Saco Charles	"
Smith F M & Co	"
Turner & Zoucks	"
Tobler Paul C	"
Tyler James R & Co	"
Valderramo Jose	"
Valdes Francisco	"
Valdes Juan	"
*Warren Wm	"
Webb Robert E	"
Yado F & Co	"
Knowles Conrad L	Tarpon Springs
Knowles Edgar O	"
Collins C	Titusville
Duren George F	"
Dake R H	Trenton
Register W A	Vereen
Sparkman Charles R	Waldo
Colbron J W	Warrington
DeBroux H F	"

Are You Going East? If so, use SEABOARD AIR LINE RAILWAY

POLK'S REAL ESTATE AND FINANCIAL REGISTER OF THE U. S. AND CANADA
A valuable reference book containing laws of each State, lists and other information valuable to the Real Estate and Financial Interests.
PUBLISHED BY R. L. POLK & CO., DETROIT, MICH.

MEAT MARKETS—Cont'd.

Fell J J & Son — Warrington
Weeks & Southerland — Wauchula
Faber Bros — West Palm Beach
Feaster T A — "
Ruis R D — Wildwood
Abercrombie L D & Tyner Bros — Williston
Willis Lawrence R — "
Roberson J B — Winter Garden
Bowen J W — Winterhaven
Tandy Henry — "

MECHANICAL ENGINEERS.

CAIN-O'BERRY BOILER CO
The (See page 315) — Orlando

MEDICINE MANUFACTURERS.

FLORIDA VIAVI CO
(See page 217) — Jacksonville
Bradshaw Wm — Mathews
Florida Medical Co The — Miami
Thrasher Dr C B — Owensboro
Ketterer F W Medicine Co — Pensacola
Leonardi Sidney B — Tampa
Mohawk Owaltha — "
United States Chemical Co — "

MEN'S FURNISHING GOODS—RETAIL.

Montgomery James & Son — Apalachicola
Kretschmar Ernest — Bradentown
Acme Cash Supply Co — Daytona
Anthony Bros — "
Aultman M B — "
Globe Furnishing Co — "
Peck & Foster — "
Wood T S — "
Austin W J — De Land
Dreka G A & Co — "
Fountain V M — "
Mizell Jackson Jr — "
Allen Andrew S — Fernandina
Turch A M — "
Whitney W S — "
Foxworthy & Co — Ft Myers
Hendry & Goldsmith — Fort Pierce
Phifer & Morris — Gainesville
Grady H McL — High Springs
Endel Kidwell & Shindan — Jacksonville
Wilkinson T H — Jasper
Barroso Joaquin — Key West
Herrick Homer W — "
Johnson Vesey A — Key West
Waite George S — "
Katzmeier & Co — Kissimmee
Dowling M F — Lake City
Flowers E G — "
Plympton M L — "
Lovell J D — Lakeland
O'Daniel J W & Son — "
Johnson L M — Leesburg
Butler Bros — Live Oak
Lewin A H — "
Rubenstein Mrs Fanny — "
White S J — "
Beggs T J & Co — Madison
Taylor W M — "
Anthony-Romph Co The — Miami
Campbell Archie J — "
Cheatham John H — "
Cohen Isidor — "
Sewell John & Bro — "
Aultman Murray B — New Smyrna
Galbreath M A & Co — "
Chambers Wm J — Ocala
Goldman & Malever — "
Boardman Frank M — Orlando
Palmer Jerome — "

STANDARD CLOTHING CO — Pensacola
Oelsner, Bowman & Felder — Perry
Barker M S — Port Tampa City
Sharon J G & Bro — Quincy
Yowell N P & Co — Sanford
Wight & Burns — Tallahassee
Wilson W R — "
Ciefuentes & Co — Tampa
Penny & Brauning — Titusville
McLeod & Stephens — Wauchula
Maas Haberdasher The — "
Anthony Bros — West Palm Beach
Gordan I — "
Harris & Epps — "
Sirkin Co — "

MERCANTILE AGENCIES.

Bradstreet Co The — Jacksonville
Business Men's Mut Prot Assn — "
DUN R G & CO — "
BUSINESS MEN'S MUT PROT Assn (See page 413) — Tampa
DUN R G & CO — "

MERCHANDISE BROKERS.
(See also Mnfrs Agents.)

Acosta St E W — Jacksonville
Baker A S — "
Brown & Sons — "

JEWELRY
WATCHES, CLOCKS.
Railroad Time Inspection
R. J. RILES CO., 15 W. Bay St.
Jacksonville, Fla. (See adv. page 6.)

Fire and Tornado INSURANCE

C. M. LOWE,
GENERAL INSURANCE
JACKSONVILLE, FLA

Champlain G R Jacksonville
Easterby J S Co "
Pepperday C C "
Sou Brokerage Co "
Wilson & Parker "
Head Robert S Key West
Stockin Carl L "
Sloan D H Lakeland
Live Oak Brokerage & Commission Co Live Oak
Rogers C W "
Strange C M Monticello
Mickler R H Tallahassee
BECKWITH E R (See left bottom lines) Tampa
Berger E & Co (Inc) "
Bonacher Bros "
Bowyer F C & Co "
Cobb John M "
Drane S Lloyd "
Hilderley Clarence G "
Southern Brokerage Co "
Spence & Hart "

MERCHANT TAILORS.
(See also Tailors.)

Bianco J A & Bro Jacksonville
Hedengreen A W "
Union Tailoring Co "

MESSENGER SERVICE.

American District Telegraph Co Tampa
Reliable Messenger Service "

*METAL WORKS.

McMILLAN BROS (See page 195) Jacksonville

MIDWIVES.
(See also Nurses.)

*Annette Lucy Key West
Mora Regina Tampa
Suarez Lucrecia "
Turner Mrs Martha "
Valdes Maria "

*MILL MACHINERY AND SUPPLIES.

Cypress Lumber Co Apalachicola
Florida Iron & Wood Works Apopka
ATLANTIC SUPPLY CO (See left top lines and page 6) Jacksonville
Malsby Machinery Co "
PLOOF H E MACHINERY CO (See page 191) Jacksonville

*MILL SUPPLIES.

Thomas S J & Co Gainesville
Georgia Supply Co Jacksonville
Knight & Wall Lafayette
Suwannee Hardware Co Live Oak
Collins Hardware Co Perry
United Hardware & Furniture Co "
HAMBLEN C F (See page 365) St Augustine
FERNALD GEORGE H HARDWARE CO (See page 381) Sanford
Tallahassee Iron Works Tallahassee
Knight & Wall Tampa
TAMPA PLUMBING & SUPPLY Co (See right top lines and page 3) "

*MILL WORK—ALL KINDS.

TAMPA FOUNDRY & MACHINE Co (See page 408) Tampa

MILLINERY GOODS AND MILLINERS.
(See also Dressmakers; also Dry Goods; also Notions; also General Stores.)

Reaves R G & Co Alachua
Brash Mrs M Apalachicola
Flatauer Adolph "
HICKEY P S & CO (See page 80) "
Patton Ella M "
Smith Mrs C H Arcadia
McArthur Miss J Bagdad
Conant C F & Co Bartow
Epperson Mrs L B "
Hansard Mrs F P "
Riggs Mrs N E "
McRae D H Bowling Green
Bass Stella M Bradentown
Sudbury A C "
Wallace G B "
Ivey Mrs Frankie Branford
McIntosh Mrs W O Brooksville
Norwood Miss I Bushnell
Bradley Mrs J R Century
Standefer Mrs E Chipley
Stearns Mrs B C Clearwater
Hill Mrs E M & Co Cocoa
Bowen S Amelia Concord
Austin E E Crescent City
Shaw Mrs S B "
Carroll & Davis Dade City

Polk's Medical REGISTER AND DIRECTORY of North America.
Contains up-to-date lists of all Physicians, Hospitals, Sanitariums, etc. For prospectus, address R. L. Polk & Co. DETROIT, MICH.

HUTCHINSON AUDIT CO. 511-512 Dyal-Upchurch Bldg. JACKSONVILLE, FLA.
(See adv. in classified Auditors and Accountants.)

MILLINERY GOODS ETC—Cont'd.

Carroll Lizzie	Dade City
Shofner T L	"
DeVoy M Ella & Co	Daytona
Moore Bros	"
Parish W E & Co	DeFuniak Springs
Dreka G A & Co	De Land
Hargreaves Mrs H D	"
Hargreaves Mrs L M	"
McElroy F P	"
Bargainnier Mrs Eula	Dunnellon
Rivers Miss Willie	Emeralda
Collins M M	Fenholloway
Heckel W	Fernandina
McCottery Jennie	"
Stark A C	"
Clark Mrs R L	Floral City
Huisey Mrs Ella	"
Ogden Mrs Kate	"
Francis W H Co	Fort Meade
Hill M Flossie	Ft Myers
Sloan Mrs John	Fort Ogden
Stinchcomb Nellie M	Ft White
LeGrande Mrs S W	Gainesville
McCormick Mrs Willie	"
Albritton & Fussell	Gardner
Altman Mrs ——	Gary
Applewhite Mrs Thomas	Greenwood
Taylor W H & Co	"
Johnson Lizzie	Hawthorn
Easterlin Mrs G W	High Springs
Cox Miss Annie	Inverness
Barchan L & Bro	Jacksonville
Cash Abraham	"
Hedengren & Co	"
Jackson-Hoyt Co	"
Jacobs Henry	"
Johnson J M	"
New York Millinery Co	"
Chauncey Mrs H C	Jasper
Griffis M E	"
Jones Miss Maud E	Jay
Munn Henry P	Jennings
Pearce W A & Co	Kathleen
DeKoven Reginal	Key West
Griffin Austin	"
Herrick Homer W	"
Sawyer Ida	"
Chandler Mrs A L	Kissimmee
Pilley Mrs L W	"
Cromley K V	Lake City
Riley H A	"
Woltz Mrs Florence	"
Pantley G H	Lakeland
Pantley Kate T	"
Neely Mrs Vannie	Lee
Bush Mrs W D	Leesburg
Bache Mrs C W	Live Oak
Edwards Miss M V	"
Lawler Mrs E N	"
Land Mrs C H	Mayo
White Mrs L N	"
Campbell Mrs C J F	Melbourne
Hine Miss L	"
Lee S A	Melrose
Burdine & Quarterman	Miami
Hodge E T & Co	"
Wells & Graves	"
Cohen Bros	Milton
McDonald & Potter	"
Grimlar Mrs J E	Molino
McCail Mrs S L	Monticello
Groves Mrs W J	Morristown
Guy Laura	Newberry
Goodwin Mrs F M	New Smyrna
Wright Alice M	"
Brooks M E	Noma
Bostwick Mrs Minnie A	Ocala
Veeder J C	Olustee
Babcock Celia	Orange City
Daniel Mrs E A	Orlando
Dick Mrs R G	"
Myer Mrs M	"
Rogers Mrs A E	"
Usner Mrs H S	"
Hall Lulu S	Ormond
Hooks Lena B	Oxford
Bowles Alice L	Palatka
Hughes Emily	Palm Beach
Shofner Mrs M G	Palmetto
Register D S & Co	Perry
Sanford & James	"
Herring Mrs M S	Plant City
Weaver Mrs L R	"
Hanson Mrs M A	Punta Gorda
Shelfer Mrs W E	Quincy
Zangwill Mrs A R	"
Hill Mrs M	Rockledge
Rockstead A	Saint Andrew
Beale Mrs D R	St Augustine
Collee Mrs J R	"
Gomez C F	"
Oliveros Mrs J D	"
Oliveros & Lynn	"
Quest F	"
Goodwin Allie T	St Petersburg
Kerr Mrs W A	"
Baker Mrs S M	Sanford
Price Mrs Fannie	Sopchoppy
Sayles Nellie B	Starke
Sistrunk Mrs George M	"
Alford E H	Tallahassee

POLK'S DENTAL REGISTER AND DIRECTORY of the United States and Canada.
Contains an up-to-date list of all Dentists.
For Prospectus, address R. L. Polk & Co. DETROIT, MICH.

Banks G P Tallahassee
*Herndon H Virginia "
Altman Mrs Lulu Tampa
Black & Stewart "
*Forbes Grace S "
Funk Lydia T "
Goff Sarah D "
Williams Annie R "
Howard Mrs G G Titusville
Johnson Mrs M C Vernon
Neel M A Waldo
Causey Mrs J H Wauchula
Townsend Mrs A B "
Dickson Mrs Deborah Webster
Morgan J I Welborn
Constantine Mrs L West Palm Beach
Ponce M J "
High C S White Springs
Moore Mrs M H "
Oates S E & Co "
Jones L D & Co Winter Garden
Hansard Mrs —— Winterhaven

*MINING MACHINERY
PLOOF H E MACHINERY CO (See page 191) Jacksonville

MINING—PHOSPHATE.
Buttgenbach J & Co Croom
Camp Phosphate Co Dunnellon
Dunnellon Phosphate Co "
Dutton Phosphate Co "
Holder Edwin "
Marion Phosphate Co "
Ross Wm Phosphate Co "
Columbia Fullers Earth Co Ellenton
Bradley Phosphate Mines Floral City
Camp Phosphate Co "
Dutton Phosphate Co "

*MINING STOCKS.
HOLMES SAMUEL P & CO (See bottom edge and page 187) Jacksonville

MONUMENTS.
Finnery Harry L Bartow
Schaefer Chester D Gainesville
DAVIS B A (See page 329) Pensacola
TAMPA MONUMENTAL WORKS (See page 417) Tampa

*MORTGAGE LOANS.
ESCAMBIA REALTY CO (See right top lines) Pensacola

*MORTGAGES.
REALTY-TRUST CORPORATION (See page 289) Miami

MOSS MANUFACTURERS.
Wyckoff J S Citra
Avena Joseph M Gainesville
Tompkins H T Leesburg
Giles George & Co Ocala

*MOTOR—GASOLINE
GULF REFINING CO (See right bottom lines and page 7) Tampa

*MOTOR LUBRICANTS
GULF REFINING CO (See right bottom lines and page 7) Tampa

*MOULDINGS.
HALL WALL PAPER CO (See page 205) Jacksonville

*MOULDINGS—PICTURE
MOORE BROS (See page 207) Jacksonville

*MUNICIPAL LIGHTING ENGINEERS.
CONSOLIDATED ENGINEERING Co (See page 205) Jacksonville

*MUSIC BOXES.
LUDDEN & BATES S M H (See page 195) Jacksonville
LUDDEN & BATES S M H (See page 195) Tampa

MUSIC PUBLISHERS.
LUDDEN & BATES S M H (See page 195) Jacksonville
LUDDEN & BATES S M H (See page 195) Tampa

MUSIC TEACHERS.
Wolf Mary D Alachua
Watson H T Anna Maria
Parlin May Apalachicola
Newman Prof J H Apopka
Fulks Percy Arcadia
Sweat Sarah "
Bauknight Alda Archer
McClain Anna "
Dunlap Nellie Bartow
Hawkins Leila "
Swearingen Mrs W B "
Walker Mrs G E "

GULF REFINING CO.
TAMPA, FLORIDA. (See page 7)
FUEL OIL
ASPHALT
GAS OIL
Write for Prices

ENGINES and BOILERS
Steam and Gasoline Engines and Pumps
ATLANTIC SUPPLY CO.
112-114 E. Bay St. Jacksonville, Fla.
(See adv. page 6.)

MUSIC TEACHERS—Cont'd.

Beck Alice	Bradentown
Griffis Philena	"
Dacobie Mrs J H	Bronson
Bell Mrs J J	Brooksville
Whelpey Hattie	"
Schelemmer Lillie	Cedar Key
Allen Blanch	Clearwater
Chitwood Cogee Lee	"
Eiland C C	Cobb
Bennett Mrs L A	Crystal River
Hammond Rose	"
Bigger Anna	Dade City
Sistrunk Mrs Robert D	"
Booth Walter J	Daytona
Clark Evelyn	"
Jolley May	"
Robinson Genevieve	"
Shoemaker Mrs R V	"
Wray George	"
Ward Minnie	Deerland
Bedez Cecile	Fernandina
Evans Mrs E L	Ft Myers
Gardner M M	"
Sherrill Mrs J W	"
Winkler Mrs L L	"
Ellis Mrs Susan A	Ft White
Becker Mrs Tillie	Gainesville
Brooks Mrs Mary E	"
Burkhim Ida C	"
Fennell Myrtle E	"
Goodwin Mrs Georgia	"
Sherwood Mrs H J	"
Martin Georgia	Hawthorn
Webb Mrs G P	High Spring
Lloyd Mrs T P	Inverness
Gale Bessie	Jacksonville
Jones Aurelia B	"
Kerrison J D	"
Lee May	"
Lee R G	"
McClinton Josephine	"
Mordt Fredericka	"
Orner J G	"
Gary Moriat	Jensen
Bethel Ulee	Key West
Geiger Percy	"
Key West Conservatory of Music	"
*Shaw Beulah	"
Antonia Dell M	Kissimmee
Perdue Mrs John A	"
Anthony Mrs Opal	Lake Butler
King Aura	"
Clounts Zeaeta	Lakeland
Fletcher Mrs S	"
Herron Molly	"
Bliss Mrs B B	Leesburg
Lee Mrs Chester	"
Gates Christine	Manatee
Bush Frank C	Miami
Bush Mrs F C	"
Bush & Safford	"
Eversten Bessie	Micanopy
Lane Miss Annie	Monticello
Fielder Mrs A W	New Smyrna
Clark Fannie	Ocala
Gamsby Kate	"
Gamsby Minnie	"
Pittman Mrs James	"
Wartmann Byrd	"
Green Mary R	Orlando
Likins Mrs O P	"
Shepherd Margaret	"
Wimbish Maggie	Palmetto
Gray Mary	Plant City
Schneider Mrs Albert	"
Denham Mrs C M	Punta Gorda
Perkins Mrs G D	"
Phillips Susie	"
Gunderson Mrs F A	St Petersburg
Pomeroy Mary	"
Smith Mrs Windsor	"
Hull S E	Seabreeze
Hanford Mrs Belle M	Starke
Edmondson Jessie	Tallahassee
Hollinger Mrs Eleanor	"
Whitfield Mary	"
Coapman Rachael I	Tampa
Dinwoodie Mrs J S	"
Fletcher Mrs Sadie G	"
Fortinee Lorenzo	"
Jones Kathleen M	"
Morse Bessie L	"
Myers Julia	"
Nash Edith E	"
Perdoma Domingo	"
*Ross Allen W	"
Weller Mrs R Jennie	"
Wilson Mary E	"
Denham Mrs J E	Titusville
Fisher Mrs Christian	"
Farrington Mrs Wm F	Turkey Creek
Vreeland Mrs J B	Wabasso
Liddon Iola	Wauchula
Gray Mary	Wildwood
Willis Mrs J N	Williston
Estes Hortense	Winter Park
Leeper Gertrude M	"
Morman Minnie	"
Nickerson Minnie L	"
Reed John C	"

POLK'S REAL ESTATE AND FINANCIAL REGISTER
IS A VALUABLE BOOK OF REFERENCE IN
REAL ESTATE AND FINANCIAL CIRCLES

TAMPA PLUMBING & SUPPLY CO. 107-113 Lafayette St. TAMPA, FLA.
Everything in Plumbing and Mill Supplies. (See page 3.)

MUSIC AND MUSICAL INSTRUMENTS.

LUDDEN & BATES SOUTHERN Music House (See page 195) Jacksonville
LUDDEN-CAMPBELL-SMITH Co "

MUSIC AND MUSICAL MERCHANDISE.

Lawton Thomas W Arcadia
Clark G H Daytona
Abrams J A Jacksonville
Cable Co "
LUDDEN & BATES S M H (See page 195) "
Ludden & Bates' Southern Music House Key West
Shultz E Oscar "
Stowers John L "
Ocala Music Co Ocala
Lancaster Edgar T Palatka
Ferguson W H St Petersburg
Sweeting H N Tallahassee
LUDDEN & BATES S M H (See page 195) Tampa
Shirah James H "
Turner Music Co "
Indian River Music House Titusville

NAILS—WHOLESALE.

Merryday W A Co Palatka

*NAPHTHA.

GULF REFINING CO (See right bottom lines and page 7) Tampa

NAVAL STORES.

Lawrence C A Alliance
Sales Davis Co Anderson
McNeill & Co Arcadia
Shingler Crawford & Co "
Venable M & Co Archer
McLean A B Bartow
Maddox & Ratliff "
Polk Distilling Co "
Sessions Investment Co "
Tillman G V "
Davis & Willis Bascom
Cowan & Co Bayard
Hall & Riddle Bayonne
Foster J H Bennett
Young & Spann "
Joyner & Cline Benton
Durden & Bessenger Blanton
Brown, Stringfellow & Tucker Bloomfield
Covington & Langford Blounts Town
Gaskin & Jennings "
Hillman-Sutherland Co "
Sessions W F & Bro Bonifay
Medlinton J L & Co Bronson
Varn Lumber & Turpintine Co Brooksville
McLewis —— Bruce
Harden & Peterson Bryceville
Hoskins W H & Son Butler
Byrd T R Byrd
Baker P H Campville
McLeod J E & Bro Cana
Jerrel & Jerrel Cassia
Harrison W O Center Park
Ringland Co Chafin
Bray, Ashley & Co Chaires
Alford Bros Co Chipley
McClean H A "
Pace Turpentine Co Chumuckle
Penona Naval Store Co "
Savage & Co Crestview
Knight Bros Crystal River
Hodges & O'Hara Daisy
Munroe, McDonald & Co "
Darling & Co Darlington
De Land Naval Stores Co De Land
Barnes Huff & Co Dunnellon
Edwards A J & Son "
Huff H L & Co "
Pettaway, Horn & Co "
Dutton Commissary Co Dutton
Kelly J B Eleanor
Beasley & Millinor Ellaville
Horton West & Co "
Williams J A Esto
Dutton Commissary Co Eve
Alachua Naval Stores Co Fairbanks
National Transportation & Terminal Co Fernandina
Stubbs I C Fivay
Leonard, Robeson & Co Frink
Alachua Naval Stores Co Gainesville
Chase C W "
Britton Lumber Co "
Southern Warehouse Co Goulding
Griffin O J Hampton
Wolfenden J & Co "
Smith & Holden Hawthorn
Spivey, Best & Co Holley
Baldwin, Steel & Co Holt
Ewing Bros "
Stubbs Bros Co Hudson
Kibler Bros Ingles

POLK'S FLOUR MILL and GRAIN DIRECTORY
is replete with information valuable to the PRACTICAL MILLER, GRAIN DEALER, and all INTERESTED IN MILLING, GRAIN or ALLIED TRADES.

The "Auto-Marine" Co.

Dealers in High-grade GAS and GASOLINE ENGINES (Marine and Stationary), with a complete line of Accessories and Boat Fixtures. Call or write for catalog.

THE AUTO-MARINE CO., 4 Viaduct, Jacksonville, Fla.

NAVAL STORES—Cont'd.

Stone & Fields — Iola
Kelley J K — Inverness
Barnes & Jessup Co — Jacksonville
CONSOLIDATED NAVAL Stores (Turpentine and Rosin) "
Hillman-Sutherland Co "
Jacksonville Naval Stores Co "
Naval Stores Export Co "
West-Flynn-Harris Co "
Williams J P Co "
McLauchlin & Co — Jasper
Henderson J M — Jena
Swearingen T J — Kanapaha
Anderson J A — Kissimmee
Beach & Patgett "
Carrell & Potter "
Collier & Lewis "
Faircloth & Wiggins — Lake Buffum
Townsend Bros — Lake Butler
Hinson Brose — Lakeland
Baldwin R E Co — Lake Helen
Huff S V "
Dowling Lumber & Naval Store — Luraville
Williams & Co — McMeekin
Peacock J T — Madison
Shaw J D "
Valley Pine Co The "
Florida Naval Stores Lumber & Cattle Co — Manatee
Braxton J W — Marianna
Norton J W "
Grooms E L & Co — Marysville
Barnes -Jessup Co — Matanzas
Mayo Naval Stores Co — Mayo
Winburn A J "
Carlton W A — Micanopy
Gay S G & Co "
Scotch Mfg Co — Milligan
Florida Land Co — Montbrook
Flynn D M & Co "
Wekiva Naval Store Co — Morriston
Owens & Little — Oakhill
Hall Richard S — Ocala
South Naval Stores "
Hall & Collier — Odessa
McNeil J A & Co — Oneco
Conley & Overstreet — Orlando
Overstreet Turpentine Co "
Alachua Naval Stores Co — Paradise
Britton & Barineau — Parker
Blair & Hinely — Perry
Perry Naval Stores Co "
Monroe Bros & McDonall — Pine
Grimsley A M & Bro — Prosperity
Putnam E M — Punta Gunda
Trabue Isaac H "
Alvarez Cameron & Co — Sanderson
Powell-Smith Co The — Starke
Price & Johnson — Stonewall
Peninsular Naval Stores Co — Tampa
Robinson Emmett E "
Tampa Naval Stores Co "
Weeks J M & Co — Tarpon Springs
Peterson McNeal & Co — Trilby
Varnido W M Turpentine Works — Turkey Creek
Smith & Britton — Valrico
Millican Edward W — Waldo
Moore & Ratliff — Wauchula
Warren & Denmark Bros "
Hall & Bigham — Wildwood
McRainy W H "
Gornto M H — Williston
Peacock J B "
Florida Naval Stores Lumber & Cattle Co — Wimauma
McKinnon D — Winter Garden
Orange Co Naval Stores Co — Winter Park
Davis J A — Woods
Alvarez Canova & Co — Woodstock
East Coast Lumber Co "

NAVAL STORES—MANUFACTURERS.

Sykes & Lindsay — Caryville
Evans H D Co — Conant
Shaw W — Delkeith
HOUGH S V — De Land
Bell W S & Co — Eloise
Fairfield Naval Stores Co — Fairfield
Dean Bell & Sellers — Fellowship
Summerall & Taylor — Fredonia
Conan & Co — Gertrude
Shottor S P — Goulding
Anderson S W — Hunter
Carter B A — Hurds
Hart & Stokes — Midland
Ward & Lewis "
Peacock J M N & Son — Pinemount
Shaw J D & Co — Pinetta
Brown & Munn — Pitts
Salem Naval Stores Co — Salem
Carrabelle Naval Stores Co — Sopchoppy
Ocklocknee Naval Stores Co "
Leonard Bros & Co — Stafford
Lutterloh R B — Tallahassee
Prichett Wm & Co — Titusville
Southern Timber Co — Vicksburg

E. R. BECKWITH, State Dealer for

The Monarch Visible Typewriter

And all Office Appliances, Postoffice Box 21, Tampa, Fla.

Chas. R. Boone
REAL ESTATE

City and Suburban Property a Specialty.
Orange Groves and Timber Lands.
Jackson Building.
604½ Franklin St.
Rooms 16 and 17. Phone 1518.
TAMPA, FLORIDA.

*NEUROLOGICAL INSTITUTES.
ARMSTRONG DR E H NEUrological Institute (See page 201) Jacksonville

NEWS DEALERS.

Moore Mrs M A Apalachicola
Van Fleet Wm Bartow
Main St News Co Jacksonville
Peterson W R & C A Jr "
Key West News Co Key West
Rauck E E Rockledge
Clark E W Tallahassee
Hill J F "
Barnard Calvin B Tampa

NEWSPAPERS—DAILY.

LEVY TIMES-DEMOCRAT THE (Weekly $1 per year) (See page 106) Bronson
Gainesville Daily Sun Gainesville
FLORIDA TIMES-UNION Jacksonville
Metropolis The "
INTER OCEAN THE (See page 246) Key West
LIVE OAK DAILY DEMOCRAT (Daily) (See page 272) Live Oak
DAILY MIAMI METROPOLIS ($5) (See page 289) Miami
MIAMI EVENING RECORD (Daily $5) (See page 287) "
MIAMI MORNING NEWS The "
Ocala Banner Ocala
Ocala Daily Star "
DAILY REPORTER-STAR ($5) (See page 317) Orlando
EVENING RECORD THE (See pages 367-370) St Augustine
Daily Capital Tallahassee
Daily Globe The Tampa
Tampa Daily Herald "
Tampa Times "
Tampa Tribune The "

NEWSPAPERS—WEEKLY

Alachua Post The Alachua
Apalachicola Times Apalachicola
Orange County Citizen Apopka
Champion The Arcadia
DeSoto County News The "
South Florida Sun Avonpark
Florida Star Bagdad
Courier Informant The Bartow
Polk County Record "
Calhoun Democrat Blounts Town
Bradentown Herald Bradentown
Manatee River Journal "
Levy Times (Dem) Bronson
Brooksville Star The Brooksville
Southern Argus The "
Chipley Banner Chipley
Washington County Verdict "
Tarpon Springs News Clearwater
West Hillsborough Press The "
Cocoa and Lockledge News Cocoa
Gulf Coast Breeze Crawfordville
Crystal River News Crystal River
Dade City Star Dade City
Pasco County Democrat "
Daytona Gazette-News The Daytona
Halifax Journal The "
Breeze The DeFuniak Springs
Herald The "
DELAND WEEKLY NEWS (Fri Ind-Dem) De Land
Florida Agriculturist "
Record The "
Southern Witness (Baptist) "
Supplement The "
Volusia County Record "
Dunnellon Advocate The Dunnellon
EUSTIS LAKE REGION (Wed Dem (See p 147) Eustis
Fernandina News Fernandina
Nassau County Star The (Weekly) ($1) "
News The (Weekly $1) "
Fessenden Herald Fessenden
School Bulletin "
Fort Myers Press Ft Myers
Tropical Breeze The "
Fort Pierce News The Ft Pierce
ST LUCIE COUNTY TRIBUNE The (Weekly $1) (See page 158) "
Freeport Observer Freeport
Gainesville Elevator The Gainesville
Graceville Messenger Graceville
Clay County Times Green Cove Springs
Spring The "
Citrus County Chronicle The Inverness
Floridian The Jacksonville
Industrial Record "
Sun The "
BANNER OF LIBERTY Jasper
Jasper News "
Southern Industry Johnstown
Key West Advertiser The Key West

3 Daily Trains to New York via RICHMOND AND WASHINGTON
SEABOARD
AIR LINE RAILWAY

When you come to Pensacola, Fla., STOP AT **Southern Hotel**
Mrs. F. L. Bowen, Mngr. 18-20 E. GARDEN ST.

NEWSPAPERS—WEEKLY—Cont'd.

Key West Citizens — Key West
Kissimmee Valley Gazette The — Kissimmee
Lake Butler Star — Lake Butler
FLORIDA INDEX The (Subscription $1 per year) (See page 261) — Lake City
LAKE CITY CITIZEN-REporter (Subscription $1 per year) (See page 261.) — "
Lakeland News — Lakeland
Lakeland Sun — "
Southern Home The — Laurel Hill
Leesburg Commercial — Leesburg
FLORIDA CHRISTIAN ADvocate (Methodist) — Live Oak
Present Truth Messenger — "
SUWANNEE DEMOCRAT (Weekly) (See page 272) — "
Macclenny Standard — Macclenny
Madison Recorder — Madison
NEW ENTERPRISE — "
Manatee Record The — Manatee
Marianna News — Marianna
Times-Courier The — "
Mayo Free Press — Mayo
Melbourne Times — Melbourne
Miami News The ($1.50) — Miami
SOUTH FLORIDA RECORD (Weekly $1.00) (See page 287) — "
Metropolis Weekly — "
METROPOLIS ($1.50) (See page 289) — "
Milligan Herald — Milligan
Milton Index — Milton
MONTICELLO NEWS (See page 299) — Monticello
New Smyrna Breeze The — New Smyrna
Ocala Banner — Ocala
Ocala Weekly Star — "
Democrat The — Orlando
WEEKLY REPORTER-STAR The (Weekly $1.00) (See page 317) — "
Palatka News — Palatka
TIMES-HERALD THE (Weekly) (See page 321) — "
Palmetto News The — Palmetto
Taylor County Herald — Perry
PLANT CITY COURIER (See page 350) — Plant City
Punta Gorda Herald The — Punta Gorda

GADSDEN COUNTY TIMES — Quincy
Herald & Era — "
St Andrew Buoy — Saint Andrew
INDEPENDENT THE (Ind) — St Petersburg
ST PETERSBURG TIMES (Saturday, Dem) (See p 379) — "
SUB-PENINSULA SUN THE (Wednesday, Dem) — "
Sanford Chronicle The (Dem) — Sanford
Sarasota Times — Sarasota
Bradford County Telegraph — Starke
Sumpter County Times — Sumpterville
Daily Capital — Tallahassee
TRUE DEMOCRAT THE (Weekly) — "
Tampa Times — Tampa
Tampa Tribune The — "
Tarpon Springs News — Tarpon Springs
Tavares Herald — Tavares
East Coast Advocate — Titusville
Florida Star The — "
Waldo News — Waldo
Florida Advocate The — Wauchula
West Palm Beach News — West Palm Beach
Tropical Sun — "
Wewahitchka News — Wewahitchka
White Springs Herald — White Springs
Williston Advocate The — Williston
Winter Garden Riccochet — Winter Garden
De Soto County Advertiser — Zolfo
Gainesville Sun (Semi-weekly) — Gainesville

NEWSPAPERS—SEMI-WEEKLY.

FLORIDA TIMES-UNION — Jacksonville

NEWSPAPERS—MONTHLY.

Stockman The — De Funiak Springs
AMERICAN BEE KEEPER The — Ft Pierce
Florida Fraternal Record — Jacksonville
Southern Stockman & Farmer — Lake City
Florida Facts — Saint Francis

*NOTARIAL SEALS.

DREW H & W B CO (See right bottom lines) — Jacksonville

BLUE PRINTS Drawings, Maps, Etc.
Southern Sun Print Co. Laura and Adams Sts., JACKSONVILLE, FLA.

GASOLINE ENGINES

CLARKE AUTOMOBILE & LAUNCH CO.
JACKSONVILLE, FLA.
(See page 7)

NOTARIES PUBLIC—Cont'd.

Brash Sol	Apalachicola
Lovett J P	"
Ruge G H	"
Ruge J G	"
WAKEFIELD F B	"
McDonald T R	Barkers
Jones B T	Berrydale
Edge B P	Boggy
Morrow L S	Carters
Jones J H	Century
Goodhead P	Chester
Eubanks E H	Clearwater
McCLELLAND JAMES K (See page 119)	"
Levey C N	Cortez
Hoskins F W	Cromanton
Mosher E	"
Barco N	Crystal River
SMITH ROBERT L	Daytona
Aymard A B	De Funiak Springs
Cawthon H L	"
Gillis S K	"
Laird J M	"
McKinnon Julia	"
Moore Milbra	"
Morrison J B	"
SPRAGUE E R (See page 135)	"
Storrs R W	"
Turner C F	"
Watson J F	"
Wooten I P	"
Marler Wm	Destin
Woodworth Wm P	Disston City
Jones G L	Dunedin
Skinner L B	"
Bishop H W	Eustis
NEWELL C H	"
Fraiser M N	Fountain
Weeks G W	Glen Saint Mary
Bowden H E	Jacksonville
Hart S H	"
MacDonell B B	"
Horne M F	Jasper
Johnson B B	"
Murrow W S	"
Stephens C A	"
Stewart H de G	"
Taylor H H	Key West
Withers I N	Lady Lake
Williams M D	Lee
Lees Ida W	Leesburg
Bennett R W	Live Oak
Blackwell C D	"
Edwards W A	Live Oak
Gardner J B	"
Hardee C A	"
Harrell John	"
Helvenston B W	"
Horn D E	"
Lee J L	"
McCallum O O	"
McFarland O D	"
Prichard E H	"
Rees F L	"
Roberson L E	"
Farnsworth C W	Loughman
Ashley C B	Madison
Haven J H	"
ROWE R H	"
Wadsworth J W	"
Boone R J	Marianna
Calhoun J M	"
Daniel W J	"
Erwin E B	"
LIDDON B S	"
Liddon C E	"
McCormic J G	"
Milton W H	"
Pittman Maude	"
Pledger Milton	"
Price W H	"
Stephens J D	"
Watson W H	"
Carter L G	Mayo
Fletcher T C	"
Gornto J M	"
SWEET C W	"
Beaujean R W	Melbourne Beach
Boles G C	Miami
Clark W W	Milton
McLeod W A	"
Newton J D C	"
Rhoda L M	"
Seabrook Miss Edna	"
WEST T A	"
Clarke S D	Monticello
Turnbull R R	"
Robison Robert	Mulat
Henschen Josef	Oakland
Bailey John E	Ocala
Adams R F	Palatka
Burdette W S	"
Lex Herman	"
Landrum J R	Pensacola
Battle G R	Perry
Blanton D F	"
Blanton W L	"
Culpeper J O	"
DAVIS J L (See page 346)	"

H. H. RICHARDSON & CO.
BUILDING MATERIALS.
Jacksonville, Fla.

WALL PLASTER

FLORIDA REALTY CO.
23 MAIN ST., Jacksonville, Fla.
Virgin Timber Tracts, Phosphate Lands, Orange Groves, City Property.

NOTARIES PUBLIC—Cont'd.

Hendry W T — Perry
McKinnon J W — "
Owens C A — "
Putnal J A — "
Sandford S S — "
Weaver W L — "
Curtis W H — Quincy
Key S E — "
Munroe G D — "
Munroe M W — "
Johnson Wm O — Rutland
BARNES E L (See page 364) — St Augustine
HOPKINS C F & SON (See page 367) — "
Mackey C E — "
SLATER J H (See page 364) — "
AIKEN GRANT — St Petersburg
Chancellor T A — "
Chapman T R — "
Frazier E — "
Lee W S — Sanford
Robinson M F — "
Wilson Thomas E — "
Grantham D Lee — Sparr
Harter K L — "
Hodges W C — Tallahassee
McGriff W W — "
Perkins J E — "
Trammell Mrs Ruby W — "
Whitfield B C — "
Willis B F — "
Cathcart James M — Tampa
Cohen M Henry — "
Cortino Charles A — "
Gonzalez Bernardo L — "
Ruviera Ramon — "
Holt E A — Wabasso
Flood J A — Yulee

NOTIONS.

(See also Dry Goods; also General Stores; also Milliners.)

Moore Mrs M A — Apalachicola
Beach J W & Co — Armstrong
Gauzens F L — "
Crosby Mrs S F — Auburndale
Hessler S A — Avonpark
Wear Hugh W — Bartow
Bonifay Bargain House — Bonifay
Galloway Henry S — Clearwater
Edwards W D & Bro — Crystal River
Thornber H — De Funiak Springs
Erickson J A — De Land
Barron J F — Evinston
Cook Benjamin — Fernandina
Kydd J & T — "
May Bros — Floral City
Francis W H & Co — Ft Meade
Zittell G — Green Cove Springs
Brush E A — Interlachen
Baldwin R — Jacksonville
*Birch J J — "
David John — "
Duleserian E M — "
Florida Sundry Co — "
Johnson Isaac — "
Kress S H Co — "
Ley E L — "
Oskey Jacob — "
Apotheker Max — Key West
Bazaar The — "
Berg J E & Co — "
Markovitz & Son — "
Clough C D — Lakeland
Godbold & Snyder — "
Efird A B — Leesburg
Vann Bros — Madison
New York Racket Store — Mayo
Brooks Mrs M E — Noma
Faulk Mrs Lucy — "
Brigham L F — Orlando
Stout M A — Ormond Beach
McCall H B — Oviedo
McKendree F S — Pasco
Head James J — Punta Gorda
Godard I — Saint Andrew
Clark G W — St Augustine
Estes E F — St Petersburg
Hilson I B — Tallahassee
Awad Peter — Tampa
Balino Matilde H — "
Barreda Julian — "
Carrera Francisco — "
Glidden Edwin H — "
Jones James W — "
Juran Cecelia — "
Kress S H & Co — "
Ladies Fancy Work Co — "
Moore Adam C — "
Rush Charles W — "
Terry George W — "
Wohl Louis — "
Dolson Ida M — Titusville
Collins & Pace — Umatilla
Green E S — Welaka

NOVELTY MANUFACTURERS.

Daytona Novelty Works — Daytona
Howard & Brooks — Jacksonville
Invention Realization Co — "

POLK'S FLOUR MILL and GRAIN DIRECTORY
is replete with information valuable to the PRACTICAL MILLER, GRAIN DEALER and all INTERESTED IN MILLING, GRAIN or ALLIED TRADES.

ESCAMBIA REALTY CO. (Incorporated)

REAL ESTATE AGENTS, LOANS AND GENERAL INVESTMENTS. LIFE AND FIRE INSURANCE. 204½ S. Palafox St., PENSACOLA, FLA.

Nassvallah A A — Jacksonville
Villageliu Aurelio — Key West
Lakeland Novelty Co — Lakeland
Christenson Christian — Miami
Miami Novelty Works — "
Seminole Novelty Works — "
Lutz Lumber Co & Novelty Works — Odessa
Lockheart David — Orlando
Russell George I — "
Palatka Novelty Works — Palatka
Oliver Louville — Punta Gorda
Hull Newell B — Starke
West Tampa Novelty Works — Tampa

*NOVELTY WORKS.

PALATKA NOVELTY WORKS (See page 321) — Palatka

NURSERIES—WHOLESALE.

ROYAL PALM NURSERIES (See page 312) — Oneco

NURSERIES.

Hollingworth G S (Citrus) — Arcadia
Watson E R (Citrus) — "
Cellon G B — Buena Vista
Hall Watts — Caloosa
De Land Nursery — De Land
Hayward E H & Co — "
Snow G E — East Lake
Lorbeer E A — Gary
Taber G L — Glen Saint Mary
Seminole Palm Co — Haines City
Francis Charles — Interlachen
Wylie J H — "
Ellsworth W J — Jessamine
Oren J M & Co — Lake Buffum
Marsh C M (Citrus) — Lakeland
Waldie T D — Lakeside
Griffing Bros Co — Little River
Soar Bros — "
Griffing Bros Co — Macclenny
Jones J F — Monticello
Puleston T M — "
Reasoner Bros — Oneco
ROYAL PALM NURSERIES (See page 312) — "
Bailey C — Riley
BUCKEYE NURSERIES — Tampa
Gillett Myron E — "
Godby T K — Waldo
Waldo Nurseries — "
Cochrane F C — Welaka
Beach J B — West Palm Beach
Buckeye Nurseries — Winter Haven
Klemm A M — Winter Haven

*NURSES TRAINING SCHOOLS.

DE SOTO SANATORIUM (See page 540) — Jacksonville

NURSES.

Gwinner Hattie — Daytona
Bowen Harriett — Jacksonville
*Bridges Minnie — "
*Heames Belle — "
Henry Olivia K — "
Hogan Elizabeth — "
*Johnson Cora B — "
Kelly Georgia — "
King Malinda — "
Livingston Martha — "
Lucas Mena B — "
*McKeever Mary — "
Morrison Lela — "
Nawly Sarah — "
O'Brien Laura — "
*Brown Fannie — Key West
*Butler Alice — "
*Cokely Sarah — "
*Cornell Rosa V — "
*Devoe Bertha — "
*Ferguson Solomon — "
*Gibson Olive — "
Johnson Ida — "
*Kemp Eliza — "
*Moore Blanche — "
*Roberts Charles — "
*Ross Rosalie — "
*Sawyer Jane — "
*Sevelle Victoria — "
*Thompson Maggie — "
Barrs Jennie — St Petersburg
Blackwood Wm — "
Butler Mrs J O — "
May Mrs Lesta — "
*Bray Annie — Tampa
Brown Eliza — "
Brown Mary H — "
*Brown Rebecca — "
Brunner Maud — "
*Colclough Julia A — "
Connelly May — "
Cook Harriett M — "
Coutts Minnie V — "
*Gatwell Julia — "
*Givens Rosa — "
Gomez Porcher — "
Houston Ida E — "
*Huntley Maggie — "
*Josephletoes Josephine — "

H. & W. B. DREW Co. — Office Outfitters

45-47 & 49 WEST BAY STREET, JACKSONVILLE, FLA. — TYPEWRITERS AND SUPPLIES

POLK'S BAKERS' DIRECTORY OF THE UNITED STATES
Contains information and lists valuable to Practical Millers, Grain Dealers and all interested in the Baking, Milling, Grain and allied trades.
PUBLISHED BY R. L. POLK & CO., DETROIT, MICH.

NURSES—Cont'd.

Lowry Fannie L Tampa
Peters Emma "
*Peterson Mary A "
Platt Mattie "
Silver Mrs Camella "
*Sweeden Justina "
*Thomas Delia "
*Webster Martha "
Wentworth Alcena E "
*Whitten Martha "
Wills Susan "
Rolland Elizabeth J Titusville

OCULISTS AND AURISTS.

ARMSTRONG DR E H NEUROlogical Institute (See p 201) Jacksonville
NOLAN E M (See page 232)
Boney D M Ocala
BIZE & JEFFERSON (See p 404) Tampa
WEEDON L W (See page 434.) "

*OFFICE FIXTURES.

BECKWITH E R (See left bottom lines) Tampa

*OFFICE FURNITURE.

GRAND RAPIDS FURNIture Co Jacksonville
KNIGHT CROCKERY & FURniture Co (See page 207) "
HERCULES A (See p 391) Starke

*OFFICE SUPPLIES.

DREW H & W B Co (See right bottom lines) Jacksonville
Preston J Zenas "
CHENOT W E Tampa

OIL STOCKS.

HOLMES SAMUEL P & CO (See bottom edge and page 187) Jacksonville

OILS.

Clarkson & Hyde Jacksonville
Standard Oil Co Tallahassee
GULF REFINING CO (See right bottom lines and page 7) Tampa
Rhodes John W "
Standard Oil Co "
TAMPA PLUMBING & SUPply Co (See right top lines and page 3) "
Chase C W Gainesville

*OPERA CHAIRS

HERCULES A (See p 391) Starke

*OPERA AND FIELD GLASSES

GREENLEAF & CROSBY CO (See front edge and page 185) Jacksonville
RILES R J CO (See left bottom lines and page 6) "
GREENLEAF & CROSBY CO (See front edge and page 290) Miami
GREENLEAF & CROSBY CO (See front edge and page 323) Palm Beach
GREENLEAF & CROSBY CO (See front edge and page 366) St Augustine

*OPTICAL GOODS.

RILES R J CO (See left bottom lines and page 6) Jacksonville

OPTICIANS.

Frazee Edmund W Arcadia
Roerig John P Bartow
Clark Nelville H Daytona
Allen W A & Co De Land
Church George W Eustis
ARMSTRONG DR E H NEUROlogical Institute (See page 201) Jacksonville
Gumbinger J "
Fraser & Burkett Key West
Kline Jacob W "
Edwards E A Lake City
Bridgeman E W Live Oak
Burnett Almira A Ocala
Likins O P Orlando
Smith C J Palatka
Williamson S T Quincy
Franklin Charles Tampa
Lough Henry E "
Samuel Ralph M "
Mandaville G L Titusville

OPTICIANS—MANUFACTURING.

ARMSTRONG DR E H NEUROlogical Institute (See page 201) Jacksonville

ORANGE GROWERS.

Berry W T Apopka

MARINE CONSTRUCTION and REPAIRS
Merrill-Stevens Co.
Jacksonville, Fla.

FLORIDA ELECTRIC CO., JACKSONVILLE, FLORIDA.
Wholesale Jobbers and Retail Dealers in
ELECTRIC APPARATUS and SUPPLIES

Champneys M P	Apopka
Davis Frank H	"
Fuller H R	"
Johnson T H	"
Lovell A J	"
Lovell Fred C	"
McCoy Bros	"
McGee O F	"
Milligan John W	"
Stewart D B	"
Welch J O	"
Avant S S	Arcadia
Blair M V	"
Blounts J R	"
Blount Wm	"
Brannon Ely	"
Brown Clark	"
Brown D W	"
Bushnell C S	"
Carlton C L	"
Carlton W L	"
Crawford C Y	"
Durrance Pasco	"
Gamby R D	"
Gore F S	"
Hamilton James	"
Hendry John	"
Hendry Robert	"
Hendry W Judd	"
Hollingsworth G S	"
Hollingsworth J M	"
Hooker W H	"
Houston E A	"
Hurd J J	"
Kabrick J S G	"
Kelly W H	"
King Bros	"
King T B	"
Langford W W	"
Livingston John L	"
McClenithan Louis	"
McClenithan Wm	"
McNeill & Co	"
Mills R A	"
Morgan M M	"
Parker Bros	"
Parker F E	"
Parker George R	"
Parker John	"
Parker O H	"
Parker T O	"
Read P R	"
Richards John	"
Shelfer Daniel	"
Shelfer Jesse	"
Smedley R E	"
Smith E T	Arcadia
Steel Clarence	"
Taylor R P	"
Tyler Franklin	"
Wey Jacob	"
Whidden Abriel	"
Whidden Capt J W	"
Whidden R E	"
Whidden S E	"
Williams J D	"
Connor John	Bartow
Crigler L M	"
Crum J D	"
Crum Mathew	"
Durrance J W	"
Gandy Bros	"
Holland B F	"
Hollingsworth T H	"
Jordan W O	"
Page S H	"
Pollard A J	"
Stidham Reese	"
Stuart E C	"
Summerlin Jasper	"
Tanner L C	"
Whatley J E	"
Williams J A	"
Rose C W	Bayridge
Atwood K C	Bradentown
Backusan J C	"
Callen T C	"
Coe H L	"
Collins Mrs Marie	"
Corwin S C	"
Farran Bros	"
Fogarty B	"
Fogarty J	"
Harris Samuel D	"
Harris S V	"
Hodler John	"
Jacob W W	"
Kirkhuff I W	"
Lambert L L	"
McAnderson S	"
Palmer R A	"
Reed H G H	"
Roesch Robert H	"
Tyler S J	"
Warren Mrs L R	"
Wyman & Rogers	"
Bell John J	Brooksville
Chelf Andrew N	"
Hale John J	"
Alderman T N	Buckingham
Borland D S	"
Cline George	"

POLK'S PUBLICATIONS: Gazetteers and Business Directories of Many States, Medical Register and Directory of North America, Dental Register and Directory of the U. S. and Canada, Millers', Lumber and Real Estate Directories, and OVER 80 CITY DIRECTORIES.

Hanne Bros., Cor. Adams & Cleveland Sts. JACKSONVILLE, FLA.

HANNE'S "ORIGINAL 44" OLD RYE stood a test over 15 years before a critical public.

ORANGE GROWERS—Cont'd

Harris W T	Buckingham
Henderson R A	"
Kells A S	"
Osteen L A	"
Savage & Arndt	"
Scott Harry	"
Wilson W M	"
Chalfinch H W	Buffalo Bluff
Hodges & OHara	"
Beed John	Bulow
Beed, Knox & Beed Co	"
Helm A A	"
Knox C N	"
Knox L B	"
Mintz G	"
Harris W E	Castalia
Roberts Alderman	"
Stephens Bros	"
Stephens J J	"
Walker Richard T	Cedar Key
Booth R J	Clearwater
Cauthers J P	"
Coachman E H	"
Coachman S S	"
Crow Jacob	"
Davey John R	"
Duncan J A	"
Eldridge J J	"
Humphries J T	"
McMullen D C	"
Mendenhall J J	"
Morris Wm	"
Roberts Thomas W	"
Rowland Wm	"
Sheridan T J	"
Simpson H T	"
Thompson J M	"
Walton Henry	Clifton
Capehart James	Cocoa
Carrington Charles	"
Casey F	"
Child Samuel	"
Coggin C J	"
Daniel L	"
Dixon A D	"
Dixon R L	"
Dixon W F	"
Eyer Kate	"
Fish N	"
Fisher Frederick	"
Gould Marcus	"
Harrison Mrs C W	"
Heaton Wm C	"
Hicks J M	"
Holmes R B	"
Hughlett W G	Cocoa
Ives H L	"
Johnson E C	"
Jones S S	"
Lapham Arthur	"
Mitchell F F	"
Moore A L	"
Packard Roy	"
Paterson W G	"
Porcher E E	"
Reynolds T G	"
Sanders John M	"
Schonmaker C J	"
Singleton George	"
Smith Joseph	"
Stephens E	"
Taylor A A	"
Travis S S	"
Wade Mrs S O	"
Weinberg Morris	"
Wooten J F	"
Allen L T	Courtenay
Gibbons T B	"
Jenkin H H	"
La Roche D I	"
La Roche E W	"
La Roche F W	"
LaRoche R B	"
La Roche R J	"
Sams Frank	"
Sams Horace	"
Sams I H	"
Sams M S	"
Waton A	"
Whaly E M	"
Minor A M	Crown Point
Crow J R	Crowsbluff
Carter Jasper	Dade City
Carter Wm	"
Hudson J W	"
Wood L A	"
Bryan J M	Dania
Mullikin J W	"
Hinsky John	Daytona
Kingston George W	"
McClaren Daniel	"
Maley Robert S	"
Monroe George H	"
Slough Jacob	"
Wehner Carl	"
Wilder C N	"
Braddock S	Denver
Cooper M C	"
Lovell J C	"
McCaskill J A	"
McGrady Edgar	"

LUMBER MANUFACTURERS, DEALERS, CONSUMERS, and the entire Lumber Interests of the United States. POLK'S LUMBER DIRECTORY, 1901-02. CHICAGO, ILL.

JACKSONVILLE'S SUBURBS have made fortunes for others and will make money for you if you invest right. We control some of the best. Write us for money-making land investmen s in this growing city.
JACKSONVILLE DEVELOPMENT CO., Jacksonville, Fla. (See page 2)

McGrady J J — Denver
Vaness D — "
Vaness Sam — "
Maxwell ——— — Earlston
Shooter Bros — "
Von Luttichan B H — "
Barber Mrs S E — Eau Gallie
Hodson Bros — "
Mathers Albert N — "
Spiller Eugene — "
Taylor C L — "
Watts S K — "
Mills M H — Fairview
Bass Shepard — Ft Myers
BATTY WM C (See pages 154-156) — "
Blount J J — "
Blount Nathan F — "
Brecht J Ernest — "
Dean John M — "
Gardner Albert A — "
Garvey Wm S — "
Hatch John — "
Henderson Robert R — "
Hendry Bartell — "
Hendry James E — "
Hendry Louis W — "
Kenzie Bros — "
Lochlar Louis — "
McDonald Hugh Jr — "
Mann A T — "
Powell Homer — "
Smith J F — "
Towles Wm — "
Travers M J O — "
Travers R I O — "
Vivas Joseph — "
Washburn Wm R — "
Whidden Wesley W — "
Wilson Frank J — "
Winkler Wm B — "
Allapattachatchee Fruit and Vegetable Co — Ft Pierce
Almon Dixon — "
Carlton Mrs E E — "
Kreamer J C — "
Swanson E E — Frontenac
Wilson Albert — "
Warner Frank D — Gainesville
Patribull H H — Geneva
Gray J T — Gifford
Daniel F — Grasmere
Davis F H — "
Escotte J B — "
Fudge J D — "
Hamrick W J — "

McDonald M F — Grasmere
Strong E M — "
Wilkins J D — "
Mitchell H W — Hawks Park
Brooks C B — Inverness
Johnson O M — "
Kirkpatrick M H — "
Matson R H — "
Ramsey Thomas — "
Sparvey J P — "
Thompson Martin — "
Tompkins A D — "
Hogg R D Co — Jensen
Old H E — "
Racey C R — "
Sorensen John — "
Tousaint L H — "
Wills F W
Acree S T — Kissimmee
Barber Daniel — "
Barber J F — "
Barber R C — "
Bass A T — "
Bass Ruhl — "
Bass Thomas — "
Bass Walter C Sr — "
Bearden A E — "
Bronson George — "
Bronson James C — "
Bronson Jeanie — "
Bronson John R — "
Drewdy Levi — "
Franklin C E — "
Katz M — "
Lanier L M — "
Lee D C — "
Lee John M — "
Lesley E L — "
McCutchen Peter — "
McFarren J M — "
Miller J W — "
Moseley Bros — "
Moseley Thomas — "
Moseley W L — "
O'Brrry J F — "
Overstreet E L D — "
Overstreet George — "
Overstreet Mack — "
Partin R C — "
Partin Stephen — "
Pierce Mrs John — "
Prescott D W — "
Stanford H C — "
Stratton J S — "
Thompson J W — "
Van Duzor W L — "

Are You Going East? If so, use **SEABOARD AIR LINE RAILWAY**

POLK'S REAL ESTATE AND FINANCIAL REGISTER OF THE U. S. AND CANADA
A valuable reference book containing laws of each State, lists and other information valuable to the Real Estate and Financial Interests.
PUBLISHED BY R. L. POLK & CO., DETROIT, MICH.

ORANGE GROWERS—Cont'd

Whaley E D	Kissimmee
Bell E B	Lake Helen
Blake E P	"
Cooley A R	"
Mace J B	"
Pelton C B	"
Johnson C W	Largo
Bearde H A	Leesburg
Condrey J C	"
Fabian H E	"
Fountain J L	"
Fretwell Mrs M L	"
Fussell J W Jr	"
Fussell Obed	"
Griffis T & Sons	"
Harrison R D	"
Hunt D C	"
Kennedy J J	"
Lee Arthur	"
Lee James	"
Lee J C	"
Love J C	"
Lucius J W	"
Mike Dennis	"
Miller A L	"
Mobley P J	"
Mote L E	"
Padgett E J M	"
Patterson John V	"
Pickering W R	"
Richardson J P	"
Stallings A L	"
Stewart H	"
Stivander Aiken	"
Tussell J W	"
Watts Benjamin	"
Adams A J	Manatee
Boeck Paul	"
Clark A G	"
Clark W S	"
Curry E S	"
Foster R B	"
Frazer H M	"
Gates E F	"
Gates Joseph	"
Gates S C	"
Glazier Henry T	"
Glazier & Barnes	"
Johnson E B	"
Johnson M J	"
Kennedy Joseph E	"
Krauss Oscar	"
Lloyd Mrs H A	"
Lloyd V C	"
McCartney W H	"
Mixson M A	Manatee
Perkins Frank	"
Pettigrew A J	"
Roberts W P	"
Robertson A J	"
Shackelford G W	"
Stebbins A E	"
Stebbins C H	"
Stebbins W A	"
Tallant Beverly E	"
Vanderipe Lee	"
Viser J H	"
Whittaker W P	"
Allen A Lee	Miami
Baldwin W A	"
Barney N M	"
Braddock H O	"
Brickell Mrs Mary	"
Brickell W B	"
Britt J B	"
Burbank M S	"
Chessley H A	"
Downing H F	"
Ellis John	"
Fritz Joachim	"
Garcia J R	"
Girtman J R	"
Gordie J P	"
Hickson J L	"
Holly J J	"
Hooks J C	"
Hooks W A	"
Koile W J	"
Mallon E B	"
Malloy E D	"
Markey N A	"
Miami Fruit Co	"
Moody H J	"
Prout W W	"
Richmond Leon	"
Taylor J C	"
Wheeler E P	"
Wigginton S T	"
Wilson J O	"
Barr John J	Micanopy
Fountain Benjamin W	"
Haire John L	"
McCradie Thomas	"
Montgomery Dr L	"
Smith A E	"
Carlton James	Moffitt
Whitman Dr T C	Myrtle
Hart W S	New Smyrna
Moore C C	"
Murray T J	"
Turner J P	"

DIAMONDS
We Carry a Very Large Stock. Prices are the Lowest.
R. J. RILES CO., 15 W. Bay St. Jacksonville, Fla.
(See adv. page 6.)

ACCIDENT AND HEALTH
INSURANCE

C. M. LOWE,
GENERAL INSURANCE
JACKSONVILLE, Fla.

Collins A F — Oneco
Collins W B — "
Drymon W B — "
Gilmore John — "
Goold E H — "
Helm J G H — "
Howell J O — "
REASONER BROS (See page 312) — "
SAUNDERS E C & CO (See p 312)) — "
Thompson J O — "
Thompson Wm B — "
Whitted A — "
Wyatt George — "
Wyatt M H — "
Younglove O E — "
Arnold R A — Orlando
Bonbay Joseph — "
Brennan Charles — "
Bumbay Jesse — "
Cooper W A — "
Dolive W L — "
Fuller John T — "
Green Mrs George B — "
Hamlin L B — "
Hudson W E — "
Hull S B — "
Irvine J R — "
Lee C G — "
Lovean J H — "
McDaniel H C — "
MacCallum A — "
Palmer W L — "
Patrick J J — "
Sperry E F — "
Walker J B — "
Warlow T P — "
Maull Mnfg Co — Palatka
Brown George N — Palmetto
Davis M C — "
Harlee P S — "
Harrison W H — "
Hendrix J W — "
Howze J A — "
Koons G E — "
Lamb S S — "
Lamb S S Jr — "
McLean J N — "
McRee H B — "
Manatee Lemon Co — "
Nash R L — "
Nettle sJ W — "
Nettles J W Jr — "
Nettles R L — "
Pickins J L — "
Poitervant J — Palmetto
Roulett Wm — "
Springstead L E — "
Thomas L P — "
Willis R F — "
Muirhead R K — Pasadena
Sweet C B — Pineland
Baldwin A D — Rockledge
Battenfield L D — "
Bennett L — "
Betler J E — "
Blakeslee C W — "
Brese E M — "
Chatfield Mrs E A — "
Clark A N — "
Currier O — "
Day E — "
De Give L — "
Derby J H — "
Douglass R V — "
Dossey J — "
Douglas R V — "
Dull W J — "
Dymack J — "
Garvey J S & Son — "
Geiger R L — "
Gingrass George — "
Hardee A W — "
Hardee Gardiner — "
Magruder H J — "
Paxton H B — "
Paxton Joseph — "
Powe Louise M — "
Root E J — "
Salmon M C — "
Smith A H — "
Williams H S — "
Winn F J — "
Harris John E — Saint Francis
Covode W H — Sarasota
Cunliff Lotto — "
Drumright Wm — "
Fitz Wm F — "
Gacio Arthur — "
GILLESPIE J HAMILTON — "
Grate W F — "
Gray Robin — "
Helveston John — "
Higel H L — "
Jones Mrs W M — "
Lamb J J — "
Liddell John — "
McDaniel R P — "
Madison John W — "
Mann Peter — "
Marsh E R — "

Polk's Medical REGISTER AND DIRECTORY of North America.
Contains up-to-date lists of all Physicians, Hospitals, Sanitariums, etc. For prospectus, address R. L. Polk & Co. DETROIT, MICH.

AUDITORS and ACCOUNTANTS

Hutchinson Audit Co.
Dyal-Upchurch Bldg., Jacksonville, Fla.
(See adv. in classified Auditors and Accountants.)

ORANGE GROWERS—Cont'd

Matheny G H	Sarasota
Prime George B	"
Rarden Timothy	"
Reeves Charles L	"
Richards Henry	"
Taylor Wm	"
Tucker Emmett	"
Tucker Frank	"
Whittaker H B	"
Whittaker Wm	"
Balough Charles A	Seabreeze
Grable W D	Seminole
Francis H H	Seven Oaks
Hoyt R D	"
Giefel J A	Shiloh
Griffis J W	"
Kuhl George C	"
Taylor J A	"
Terwilegar A M	"
Culp John F	Spring Garden
Dougherty James	"
Douglass L G	"
Lee M S	"
Peacock S D	"
Reynolds J N	"
Tedder G W	"
Clay Henry	Tampa
Cuscaden Arthur W	"
Grier Wm L	"
Conner O W	Tangerine
Clawson J M	Tarpon Springs
Fernald Leon S	"
Mitchell J M	"
Palbaugh Dr A P	"
Sawyer John R	"
Stevenson H W	"
Conkling R A	Tillman
Allen W F	Titusville
Benecke H	"
Brady E L	"
Brown W M	"
Duren G F	"
Frosber A	"
Gardner George B	"
Gaulden D L	"
Hall E W	"
Ives B F	"
Johnson Thomas	"
Jones Minor S	"
Nelson P	"
Norton S J	"
Osborne J M	"
Pritchett George E	"
Rice S E	"
Stewart A A	"
Brown Frank	Turkey Creek
Burney Elias	"
Harris Rev H C	"
Hooker Enoch	"
Hooker Wm	"
Walden Mrs Silas	"
Pierce Dr V	Valkaria
Wells W T	"
Bethea W T	Wauchula
Bostwick G W	"
Carlton Abner	"
Carlton Albert	"
Carlton Alfred	"
Carlton Carl	"
Carlton Charles	"
Carlton Gettis	"
Carlton Lewis	"
Carlton Thomas	"
Cowart Mike	"
Crews J A	"
Doke L B	"
Griffin S L	"
Hanchey L J	"
Hart G W	"
Hayman G H	"
Hogan S B	"
Jenkins Dempsey	"
McEwen J C	"
McEwen W E	"
Moore H	"
Norris Henry J	"
Norris Wm E	"
Rainey F B	"
Rainey H B	"
Revell O M	"
Sauls J B	"
Simmons J B	"
Smith A G	"
Southerland King	"
Southerland W A	"
Stansfield Harry	"
Townsend A B	"
Warren W L	"
Whiteheart L W	"
Williams R W	"
Monarch Orange Co	The Wildwood
Adams Frank	Winter Park
Brewer E H	"
Buchanan L J	"
Comstock W C	"
Dale Phillip	"
Henkel M A	"
Moseley Allen	"
Self J B	"
Waddell W W	"
Ward A H	"

POLK'S DENTAL REGISTER AND DIRECTORY of the United States and Canada.
Contains an up-to-date list of all Dentists.
For Prospectus, address **R. L. Polk & Co.** DETROIT, MICH.

POLK'S PUBLICATIONS: Gazetteers and Business Directories of Many States, Medical Register and Directory of North America, Dental Register and Directory of the U. S. and Canada, Millers', Lumber and Real Estate Directories, and OVER 80 CITY DIRECTORIES.

Ward C H — Winter Park

ORANGE GROWERS SUPPLIES.

Dreka G A & Co — De Land

*ORANGE LANDS.

FLORIDA REALITY CO (See left top lines) — Jacksonville
HOPKINS REALTY CO (See p 222) — "
BECKWITH, HENDERSON & Warren (See p 413) — Tampa

ORANGE PACKERS AND SHIPPERS.

Alexander & Baird — Beresford
Jeffords J F — Clearwater
Peninsular Packing Co — "
Willis J E & Son — Oakland
Sanibel Packing Co — Sanibel
Francis H H — Seven Oaks
Nye A J — St Petersburg
Veillard Ralph — "

ORIENTAL GOODS.

Nahass Katen — St Augustine

OSTEOPATHS.

ARMSTRONG DR E H NEUROlogical Institute (See page 201) — Jacksonville
Goodrich A V — "
McKinnon C E — "
Harper Wm M — Orlando
Blair J S — St Petersburg
Berry Albert E — Tampa

OSTRICH FARMS.

Florida Ostrich Farm — Jacksonville

OYSTERS—WHOLESALE

CONSOLIDATED FISH CO (See page 114) — Cedar Key
Hale Wm H — "
HODGES W RANDOLPH (See page 114) — "
Hoy & Black — Crystal River
Johnson Andrew W — "
SALVADORE S — Fernandina
Hine F A — Ft Pierce
Lantana Fish Co — Lantana
Madsen J E Co — "
Midgett Charles E — Punta Gorda
Punta Gorda Fish Co — "
Smith John W — "
NELSON & DAVIS — Wabasso

OYSTER DEALERS.

Lawrence Joseph — Apalachicola
Lind C H — "
Morris B D — "
Nedley Michael — "
Ruge Bros Canning Co — Cedar Keys
Guptill F — Osprey
Costa Joseph — Tallahassee

OYSTER PLANTERS.

Williams J, Asakiah — Cedar Key

PACKERS—TRUCK AND FRUIT.

MILLS D B (See page 127) — Dade City
Barlow T H — Orlando
Chase & Co — "
Sly & Co — "
Smyth Orange Co — "
Sperry E S — "
Walker Bros — "
Wade B F Packing Co The — Palmetto
Springstead I E — "
Franklin G W — Sarasota

PAINTERS—CARRIAGE.

Hatcher W E — Live Oak

PAINTERS—HOUSE AND SIGN.

Davis A B & Son — Bartow
Lucas J — Bradentown
Franklin A — Canaveral
Painter James — Cocoa
Bailey C T — Cromanton
Farlee George S — Daytona
Sparks Frank — "
Spiller Eugene — Eau Gallie
Bjorklund A — Freeport
Shakelton Byron — Gainesville
Wood W H & Son — Highland Park
HALL WALL PAPER CO (See page 205) — Jacksonville
Hoyle —— — "
Jackson & Stilwile — "
Kent A H — "
Kraus & Stow — "
Mott T J — "
Mott T J Jr — "
Rogers, Jacobson & Gatlin — "
Moncrief Louis A — Key West
Thurston E E — Lakeland
Hoyt W G — Live Oak
Sanberg C E — "
Sheffield T H — Narrows
Barker George A — Orlando

GULF REFINING CO.
TAMPA, FLORIDA. (See page 7)
Kerosene
Gasoline
Lubricants
Write for Prices

Woodworking Saw Mill } Machinery Atlantic Supply Co. 112-114 E. Bay Street, Jacksonville, Fla. (See adv. page 6.)

PAINTERS—HOUSE AND SIGN—Cont'd.

Finley Joseph B — Orlando
Loveless C L — "
Goode A J — Melbourne
Canova W E — Miami
DUNHAM JOHN T — "
Heslington W T — "
Pierce & Hardie — "
Delk T S — Punta Gorda
Sheffield J S — Quincy
Sylvester & Boyer — St Petersburg
Pell W R — Sanford
*Spencer J E — Tallahassee
Bell Thomas H — Tampa
Eckland Maurice C — "
Felix Harold M — "
Lundgren C G & Son — "
Robertson Harry P — "
Smith Paul & Son — "
Tampa Sign & Bulletin System — "
Tampa Wall Paper Co — "

*PAINTERS NAPHTHA.

GULF REFINING CO (See right bottom lines and page 7) — Tampa

*PAINTS, LEAD AND OILS.

HAMBLEN C F (See page 365) — St Augustine

PAINTS, OILS, ETC.

Hoppe E H — Apalachicola
Smith P C — Crescent City
Beach, Rogers & Co — De Funiak Springs
Osteen Pharmacy — De Land
Ryland & Sparkman — "
CHASE GEO E & CO (See page 197) — Jacksonville
Dozier & Gay Paint Co — "
McGowan T L — "
Mills J B & Co — "
Tompkins C B — Jasper
McDudley James M — Key West
Suwannee Hardware Co — Live Oak
Muller Gus A — Miami
Mourey Wm — St Augustine
FERNALD GEO H HARDWARE Co (See page 381) — Sanford
Gilmore & Davis Co — Tallahassee
Yaeger L C — "
Little R H — Tampa
Mineral Paint & Varnish Works — "
TAMPA STEAM WAYS CO (See page 407) — "

*PALMETTO BERRIES—FLAVORING EXTRACT MANUFACTURERS

FLORIDA MEDICAL CO THE — Miami

*PALMETTO BERRIES—WHOLESALE.

WILSON & HUDDLESTON (See page 293) — Miami

*PAPER—BUILDING, FELT AND TAR.

RICHARDSON H H CO (See right bottom lines) — Jacksonville

PAPER—WHOLESALE.

Florida Paper Co — Jacksonville
Jacksonville Paper & Bottle Co — "
Merryday W A Co — Palatka

*PATENT DRAWINGS.

SOUTHERN SUN PRINT CO (See left bottom lines) — Jacksonville

PAWNBROKERS

Blumenthal M & Co — Jacksonville
Davis David — "
Diamond J — "
Hess & Slager — "
Finkelstein Neil — "
Joel Bros — "
Scott C E — "
Vaughn & Coward — "
Curry T Jenkins — Key West
Rosenthal M & Co — "
Rubin Morris — Ocala
Elousa Raimundo — Tampa
Gordon Jacob — "
Jandon Rolland — "
Vasquez P A — "

PEACH GROWERS.

Frei Seig — Archer
Howard M S — Dade City
Hudson J W — "
Soar Stephen — "
Whitson C E — "
Wood I A — "
Buzzall J — Fernandina
Manucy S W — "
Platt G — "
Scott W F — "
Scott W H — "
Waas W T — "
Chase C W — Gainesville

POLK'S REAL ESTATE AND FINANCIAL REGISTER
IS A VALUABLE BOOK OF REFERENCE IN
REAL ESTATE AND FINANCIAL CIRCLES

STEAM AND HOT WATER HEATING APPARATUS

Tampa Plumbing & Supply Co. (See page 3.)

Warner Frank D Gainesville
Youngblood Autumn Hampton
Youngblood Joseph "
McFarren J M Kissimmee
Thompson J W "
Van Duzor W L "
Blake E P Lake Helen
Cooley A R "
Mace J B "
Ritchie James Waldo
Williams T T "

PENCIL WOOD MANUFACTURERS.

Dixon Crucible Co Crystal River

PERFUMERY MANUFACTURERS

Maulie Edward Jacksonville

*PHOSPHATE DRYERS.

CAIN-O'BERRY BOILER CO THE (See page 315) Orlando

*PHOSPHATE LANDS.

FLORIDA REALTY CO (See left top lines) Jacksonville
JACKSONVILLE DEVELOPment Co (See right top lines and page 2) "

PHOSPHATE MINES.

Dominion Phosphate Co Bartow
Green Bay Phosphate Co "
Pebble Dale Phosphate Co "
Buttenbach J B & Co Dunnellon
Albion Mining & Mnfg Co Dutton
Camp Phosphate Co "
Central Phosphate Co "
Cunner Phosphate Co "
Dutton Phosphate Co "
Franklin Phosphate Co "
Dutton Phosphate Co Eve
Bay State Phosphate Co Ft White
Dutton Phosphate Co "
Fort White Hard Rock Co The "
Dutton Phosphate Co Gainesville
Dunnellon Phosphate Co Hernando
Dutton Phosphate Co Herndon
Buttenback J & Co Holder
Union Phosphate Co Jonesville
Electric Phosphate Co Lakeland
Green Bay Phosphate Co "
Phosphate Mining Co "
Pierce Phosphate Co "
Port Tampa Phosphate Co (branch) Mulberry
Prairie Pebble Phosphate Co (branch) Mulberry
Albion Phosphate & Mining Co Newberry
Central Phosphate Co "
Cummer Phosphate Co "
Dutton Phosphate Co "
Franklin Phosphate Co "
Love Young "
Neal C A "
Cullen Charles S Ocala
Prairie Pebble Phosphate Co Phosphoria
Dunnellon Phosphate Co Rockwell
Palmetto Phosphate Co (Inc) Tiger Bay
Union Phosphate Co Tioga
Thompson T A Willeford

*PHOSPHATE MINING MACHINERY.

TAMPA FOUNDRY & MACHINE Co (See page 408) Tampa

*PHOSPHATE PANS, VATS, TANKS AND STACKS.

CAIN-O'BERRY BOILER CO THE (See page 315) Orlando

*PHOTO—MOUNTS.

MOORE BROS (See page 207) Jacksonville

PHOTOGRAPHERS' SUPPLIES.

DREW H & W B CO (See right bottom lines) Jacksonville
MOORE BROS (See page 207) "
Paffe H C St Augustine
Tampa Photo & Art Supply Co Tampa

PHOTOGRAPHERS.

Southern Portrait Co Alachua
Sugg Ernest A Arcadia
Morper Leo Archer
Freeman George P Bartow
Scholze Joseph J Bradentown
Harris Edward G Daytona
Harris G S "
Kaiser Henry J "
Roxby Wm "
Smith C G Daytona Beach
Cawthorn T H De Funiak Springs
Neal Minnie E De Land
Reeve Charles A "
Woodward W M "

POLK'S FLOUR MILL and GRAIN DIRECTORY
is replete with information valuable to the PRACTICAL MILLER, GRAIN DEALER, and all INTERESTED IN MILLING, GRAIN or ALLIED TRADES.

The "Auto-Marine" Co.

Dealers in High-grade GAS and GASOLINE ENGINES (Marine and Stationary), with a complete line of Accessories and Boat Fixtures. Call or write for catalog.

THE AUTO-MARINE CO., 4 Viaduct, Jacksonville, Fla.

PHOTOGRAPHERS—Cont'd.

Coates Phillip J — Dunnellon
Miller Mrs N A — Eustis
Alexander James A — Fernandina
FLORIDA PHOTOGRAPHIC Concern (See page 158) — Ft Pierce
Smith James F — Gainesville
Haas Isaac (Est) — Green Cove Springs
DEXTER J C PHOTO CO — Jacksonville
Havens O P — "
Hollingsworth J A — "
Moore W L — "
Ortagus Josephine — "
Hunt Fred W — Key West
Lancaster J A — Kissimmee
Minx Theodore H — "
Gramling J G — Lake City
Pender Ward — Lakeland
Schultz Gus — Leesburg
Williams W C J — Live Oak
Hands Frederick — Miami
Kaufmann Albert — "
Rice E E — Milton
Gottlieb Nathan I — Ocala
Howard Clarence E — Orlando
Jackson Edward W — "
Robinson Thomas P — "
Melson F — Palatka
Rowell R W — Perry
Houghton & McCoy — Pinetta
New York Photo Co — Plant City
Rauck E E — Rockledge
Leach Wm — St Augustine
Miller Wm S — "
Allen Charles C — St Petersburg
Ensminger J C — Sanford
Hoover Bros — Starke
Burgert Bros — Tampa
Corwin Conrad A — "
Ender Mrs J E — "
Musumeci N — "
Owen Luther B — "
Stertzbach Calvin — "
Vasquez Domingo — "
Weimer Enrique — "
Faust Hjalmar — Titusville
Vreeland Mrs J B — Wabasso

*PHYSICAL CULTURE.

ARMSTRONG DR E H NEUROLOgical Institute (See page 201) — Jacksonville

*PHYSICIANS' SUPPLIES

BETTES C C (See adv) — Jacksonville

C. C. BETTES
DRUGS

WAREHOUSES
53 and 55 West Bay — 20 to 26 South Laura

MAIL ORDERS AND CORRESPONDENCE SOLICITED

JACKSONVILLE, -:- -:- -:- FLORIDA

—SPECIAL AGENT—

Huyler's Candy, Richard Hudnut Toilet Articles,
J. & J. Surgical Dressings, P. D. & Co. Antitoxin,
Goodrich's Surgical Rubber Goods, All Sickroom Goods,
Crutches, Trusses, Supporters, Splints,
Electric Batteries, Electric Heating Pads.

—STATE AGENT FOR—

The Kny-Scheerer Co Surgical Instruments,
Van Horn's Ligatures, Smithsonian Truss, Silver Truss,
Abbott Alkaloidal Co., Stafford Springs Water,
Veronica Springs Water.

E. R. BECKWITH, State Dealer for
The Monarch Visible Typewriter
And all Office Appliances, Postoffice Box 21, Tampa, Fla.

Chas. R. Boone
REAL ESTATE

City and Suburban Property a Specialty.
Orange Groves and Timber Lands.
Jackson Building.
604½ Franklin St.
Rooms 16 and 17. Phone 1518.
TAMPA, FLORIDA.

PHYSICIANS.

Bishop James W	Alachua
Bishop John C	"
Cloud Joseph S	"
Smith J J	Altha
Lindner C	Anthony
Lindner Eaton	"
Conter A E	Apalachicola
Ferris F F	"
Murrow J S	"
White J A	"
Willis A E	"
Weaver J C	Apopka
Cilne C L	Arcadia
Green Ed	"
McSwain E M	"
Smith Chesterfield H	"
Smith K H	"
De Pass Matt H	Archer
Julian Bailey T	"
Eppes J W	Ashville
Bishop B M	Auburndale
Mewell Mrs A S	"
McLeod N W	Aucilla
Milton D G	Barkers
Garrard Jacob A	Bartow
Oglesby J M	"
Wilson Frank M	"
Kennedy G D	Bayard
Powledge M J	Belleair
Slaughter D K	Belleview
Rhoden & Elmore	Blounts Town
Barnes ——	Bacagrande
Williams E L	Boyd
Leffingwell J B	Bradentown
McKinley F J	"
Whittaker Firman C	"
Loing E D	Brandon
Puterbaugh A D	Branford
Gunter Thomas D	Bronson
Cox Wm H	Brooksville
Gwinn Victor H	"
Morrison D M	"
Smith C R	Callahan
Smith J W	"
Booth W R	Campbellton
Blount B B	Carrabelle
Webb J P	"
Boyd ——	Carters
Burland Benjamin W	Cedar Key
Watker Richard T	"
Kipwant J L S	Center Hill
Carn J M	Centerville
Dey W P	Century
O'Gwynn J C	"
Turberville J S	"
Weaver W C	Century
Hardee Charles	Chester
Green L L	Chokoloskee
Mixon J W	Chulusta
Dickerson L B	Clearwater
Edgar Jason L	"
Tenney Jerome B	"
Whipp O S	"
McLarty ——	Cobb
Hewlett Wm L	Cocoa
Schoffield J O	"
Swan O E W	Conaut
Maxwell E L	Concord
Cate W N	Cortez
Harrison L H	Cottondale
Hunter I H	Crawfordville
Palmer J B	"
Deggett E W	Crescent City
Sprague G F	"
Bennett Joseph D	Crystal River
Taylor H M	"
McLeod J E	Cypress
Seay Walter E	Dade City
Sistrunk Robert D	"
Opicka B A	Dalkeith
Prine J L	Day
Gove W A	Dayton
Atwood E C	Daytona
Bohannon C C	"
Klock George A	"
Rawlings J E	"
Seelye H H	"
Stewart E L	"
Van Valzah J A	Daytona Beach
Parker I A	Deerland
Henry G P	De Funiak Springs
King J F	"
Landrum C A	"
McLane J N	"
Morris G P	"
Stinson W H	"
Thompson C E	"
Baerecke Mrs V Z (R)	De Land
Davis G A (H)	"
MacDiarmid John	"
Munson A S (H)	"
Reeves John (R)	"
Smith W T	Delph
Casen J R Jr	Delray
Thompson John M	"
Ryals C H	Delwood
Baskin J G	Dunnellon
Griffith Wm	"
McQueen Archibald B	"
Stalberg Isaac	"
Hodgson Sarah C	Eau Gallie

FOR the NORTH and EAST
The Seaboard Air Line R'y
is the shortest line to
Savannah

SEABOARD
AIR LINE RAILWAY

SOUTHERN HOTEL In the Heart of the Business District.
Mrs. F. L. Bowen, Mngr. 18-20 E. Garden Street, PENSACOLA, FLA.

PHYSICIANS—Cont'd.

Peek Leon A — Eau Gallie
Hutchings Guy — Eustis
Mantey Karl — "
Reed F A — "
Gatrell H — Fairfield
Blitch S H — Fellowship
Galphin L T — Fernandina
Horsey J Louis — "
Humphries D G — "
Miller Joseph P — "
Moon D C — "
Thompson J H — "
Waas F J — "
Waas W T — "
Posey J M — Fivay
Moore J M — Floral Bluff
Snow H O — Floral City
Brecht J Ernest — Ft Myers
Hunter A P — "
Matheson B P — "
Winkler Wm B — "
Lloyd John H — Ft Pierce
Van Landingham W E — "
Newman H P — Ft White
Wilson C C — "
Simmons D H — Freeport
Ayer Robert B — Gainesville
Carter Clyde L — "
Colson James H — "
Dell James M — "
Hodges J Harrison — "
McIver Samuel C — "
Parker Julius A — "
Smith J Harvey — "
Moone J R — Gardner
Chambers T H — Georgiana
Cuzner A T — Gilmore
Adams D H — Glendale
Grace G M — Graceville
Phillips Nathan — "
Clerke J W — Green Cove Springs
Edwards T M — "
Johnson H A — "
Gardner O W — Greensboro
Green & Green — Greenville
Willis R A — Greenwood
Lattin C A — Hastings
Hawks J M — Hawks Park
Chowing Wm C — Hawthorn
Hodges B Calhoun — High Springs
Rentz Lyman U — "
Southerland W D — "
Tanner George W — "
Bainter M R — Hypoluxo
Miller James F — Inverness

Davis J L — Irvine
ANDRADE EDUARDO (Eye, Ear, Nose, Throat) — Jacksonville
Bacon H H — "
Baker J A — "
Blinn T A — "
Bowen F J — "
BOYD J E (R) — "
*Crum J D — "
Culp D W — "
Daniel R P — "
Dean R H — "
Douglas J H — "
Drew Columbus — "
Drew H R — "
Durkee J H (R) — "
Elmore W T — "
Fernandez J D — "
Freeland T G — "
Freman J V — "
GREINER C M (R) (Electro-Therapeutist) (See page 219) — "
*Herbert C D — "
*Hills J S — "
Holden G R (R) — "
Holloway H S — "
Hoover F P — "
Hughes J B — "
Irwin T L — "
Johnson C W — "
Johnson Lindsay (R) — "
Joyner Claude — "
Kelly J L — "
Kendig H Everitt — "
Kennedy M (R) — "
Liell E N — "
Livingston J H — "
Love J D — "
McGinnis R H — "
MANNING WM S (R) — "
May R L (R) — "
Miller F D — "
Mills H A — "
Mitchell Sollace — "
Morris S A (R) — "
NOLAN E M (R) (Eye, Ear, Nose, Throat) (See page 232) — "
Rogers C R (R) — "
Schuyler G deG (R) — "
Smith R E (R) — "
Stollenwerck P J (R) — "
Terry C E (R) — "
Anderson L M — Jasper
Corbett J H — "
Lockey G W — "
O'Cain W M — "

BLUE PRINTS
Drawings, Maps, Etc.
Southern Sun Print Co.
Laura and Adams Sts.,
JACKSONVILLE, FLA.

AUTOMOBILE GARAGE

CLARKE AUTOMOBILE & LAUNCH CO.
JACKSONVILLE, FLA.
(See page 7)

Tompkins R D	Jasper
Thames R	Jay
McClinton Nathaniel	Jensen
Banks Charles E	Key West
Castillo Arturo	"
Fors Francisco	"
Harris Jeptha V	"
Hernandez Juan P	"
Light Samuel D W	"
Lopez Francisco J	"
*McCleary Minor F	"
Maloney John B	"
Plummer George R	"
Plummer Joseph W V R	"
Rodriguez Henry	"
Seiler Myrtle M	"
Hicks M J	Kissimmee
Rivers T M	"
Winn Wm L	"
Anthony Mark	Lake Butler
King S	"
Maines J E	"
Marshburn C B	"
Tomlinson J P	"
Tomlinson, King & Maines	"
Abney G W	Lake City
Beaty J J	"
Berry S L	"
Chalker Roy	"
*Hughes R S	"
Ives W M	"
Julian A J P	"
Nance J W	"
Niblack J L	"
Bond R A	Lakeland
Griffin J D	"
Grover W R	"
Henley L F	"
Love C W	"
Johnston C W	Lee
Mickler W S	"
Bush W D	Leesburg
Howell W H	"
Smith Frederick S	"
Anderson T S	Live Oak
Brown & Thomason	"
Efird L J	"
Hall E J	"
*Manker J A	"
Price J M	"
West J W	"
White W C	"
Stukes J T	Lloyd
Capron E W	Lotus
Holloway C W	Loughman
Roberts J M	McLellan
Jenkins A W	McMeekin
Blalock A L	Madison
Davis G O	"
Parramore Will	"
Ruter L C	"
Smith C H	"
Yates D H	"
Ham John R	Malabar
Butler Cecil A	Manatee
Gates Burt	"
Pelot John	"
Baltzell N A	Marianna
Pierce R S	"
West & McKinnon	"
Bothwell G E	Mayo
Green O F	"
O'Quinn C A	"
Macauley George	Mayport
Peek L A (R)	Melbourne
McRae F	Melrose
Wilson C B	Miakka
Johnson Wm C	Micanopy
Burnham N S	Miami
Gramling W S	"
Huddleston Reuben H	"
Jackson J M Jr	"
Jaudon E K	"
Law E McLoor	"
Mullett John H F	"
Pugh Edwin W	"
Rush Warren B	"
Screven James B	"
Skaggs T P	"
Vincent G M	"
Johnson W C	Micanopy
Montgomery Lucius	"
Price Zachaus M	"
Watkins J J	Middleburg
Brown R E	Milligan
Janseniess A J H	Millville
Eldridge H E	Milton
McDougall C E	"
McKinnon C B	"
Mills W A	"
Sharitt J M	"
Downing J C C	Montclair
McMillan H	Morriston
Bailey J S	Mounteocha
Glover G B	Monticello
Harrison A B	"
McEachern J R	"
Palmer J D	"
Williams J F	"
Fletcher A F	Mulberry
McMurray E	"
Morgan B E	"

H. H. RICHARDSON & CO.
BUILDING MATERIALS.
Jacksonville, Fla.

BRIX OF ALL KINDS

FLORIDA REALTY CO.
23 MAIN ST., Jacksonville, Fla.
Virgin Timber Tracts, Phosphate Lands, Orange Groves, City Property.

PHYSICIANS—Continued.

Whitman T C	Myrtle
Worley Samuel	New Augustine
Barry N J	Newberry
Getzin S P	"
McCloud Thomas	"
Ruff J R	"
Rivers F W	Newport
Bouschell Louis B	New Smyrna
Conrey David	"
Cox J H	"
Fox B F	"
Dawson G W	Nocatee
Downing J C	Oakland
Benton Robert	Ocala
Hood E Van	"
Hood John W	"
Izlar Arthur L	"
Newson W V	"
Powers Wm H	"
Smith Dan M	"
Thompson John M	"
Warren W H	"
Wilson Wm P	"
Wyerton J B	Okahumpka
Henry H W	Oklawaha
Williams C G	Omega
Davison A C	Oneco
Hill P W	Orange City
Curtis J B	Orange Heights
Saye B F	Orange Hill
Kilmer Washington	Orlando
Maddox J F	"
Person Wm C	"
Porter George	"
Rivers John R	"
Rush Joseph D	"
Smith J Harvey (Elc)	"
Miller Wm	Ormond
Pinkerton L L	"
Wallace G M	"
Thrasher C B	Owensboro
Hammond T H	Oxford
Smith Ralph	Pablo Beach
Cyrus & Wilcox	Palatka
Steen A M	"
Warren W H	"
Welch George E	"
Hood H C	Palm Beach
Harrison M B	Palmetto
Jones David L	"
Dean J J	Palmview
Perkins D H	Paxton
Bardwell & Jones	Perry
Boatwright L T	"
Cannon A B	"
Culpepper C T	Perry
McRae A B	"
Tyson W W	"
Finlay D H	Pine Barren
Alsobrook John W	Plant City
Roberts & Knight	"
Wright Olen S	"
Folsom M A	Ponce de Leon
Dubois H K	Port Orange
Henderson C T	Port Tampa City
Burland W H	Punta Gorda
McQueen D Norman	"
Godard R F	Quincy
Lamar G W	"
Mack C C	"
Martin I W	"
Munroe R L	"
Philips Francis	"
Scott J W	"
Willis J H	"
Green J T	Safety Harbor
Paul T H	Saffold
Alexander Lawrence	St Augustine
Irwin J M	"
Roberts D W	"
Shine W F	"
Worley S G	"
Corrigan J F	Saint Leo
Abercrombie J B	St Petersburg
Bradgon George	"
Dewey Anna (H)	"
James Thomas E	"
Lambert B L	"
McCardell James	"
Murphy H A (R)	"
Peabody J D	"
Taylor Jason L	"
Welch T P	"
Wilcox W F	"
Lowry C S	Sanford
Neal & Puleston	"
Brown J O	Sarasota
Halton John	"
Harrison J W	"
Schultz F W	"
Snavely W H	Seffner
Holmes G W	Sharpes
Howard E E	Sorrento
Tompkins C W	South Jacksonville
Francis Nelson W	Starke
Freeman Albert H	"
Jones James M	"
Wills John C	"
Ausley C M	Tallahassee
Bond B J	"
Brevard E M	"

POLK'S FLOUR MILL and GRAIN DIRECTORY
is replete with information valuable to the PRACTICAL MILLER, GRAIN DEALER, and all INTERESTED IN MILLING, GRAIN or ALLIED TRADES.

ESCAMBIA REALTY CO. (Incorporated)
REAL ESTATE AGENTS, LOANS AND GENERAL INVESTMENTS, LIFE AND FIRE INSURANCE. 204½ S. Palafox St., PENSACOLA, FLA.

–Conley S C	Tallahassee
*Gunn W J	"
Gwynn G H	"
*Jerry A S	"
Moor F C	"
Palmer H E	"
Adamson W P	Tampa
Altree George H	"
*Anderson Mayo J	"
Avellanal Jose R	"
Barnes John A	"
Bartlett Albert L	"
Bartlett Charles W	"
BIZE & JEFFERSON (Eye, Ear, Nose, Throat) (See page 404)	"
Blake Benjamin F M	"
Boykin John T	"
Bruce Mrs Orpha D	"
Campbell David A	"
Caraballo Martin	"
Chancey Marion G	"
Colson Algernon C	"
Creci Isidore	"
Crigler Wallace P	"
De Malmedy Calvin B	"
Dorchester Eliaseph	"
Douglas John W	"
Fitts Thomas B	"
Fraga Manuel	"
Grana Giovanni	"
Grantham James M	"
Hamblin Alva C	"
Hampton Hawkins H	"
Helms & Lawrence	"
Hunter Norman C	"
Ives Albert C	"
Kaunitz Julius	"
*Kellix Wm B	"
Larner Leonard G	"
MacRae John D	"
Mathers Augustus H	"
Mays James B	"
Miralles Sueiras	"
Mock J	"
Morris Manuel R	"
*Norton George P	"
Oppenheimer Wm S	"
Pezuela Joaquin	"
Richardson Wm C	"
Sargent S Stratford	"
Saxton David E	"
Stafford Charles S	"
Stebbins Henry H	"
Suarez Angel	"
Wallace J Brown	"
Wanchope Samuel A	"
WEEDON L W (Eye, Ear, Nose, Throat) (See page 434)	Tampa
Weightnovel F N	"
Wells Wm E	"
*West Eugene V	"
Winton Mack R	"
Douglass J E	Tarpon Springs
Palbaugh Andrew P	"
Rollins E E	Titusville
Rollins & Utley	"
Taylor F M	"
Wilson Benjamin R	"
ABBOTT JOSEPH M	Trilby
Gardner ——	"
Geurrant D R P	Umatilla
Pierce V	Valkaria
Smith Wm T	Vereen
Boring Joseph M	Waldo
Maines J E	"
Weggener Richard	Warrington
Beeson James M	Wauchula
Garner J E	"
Wright W Y	"
Wright Y E	"
Maynard B H	Webster
Wood S C	"
Brewster W A	Welaka
Bothwell T W	Wellborn
Pennington J E	"
Smithson G B	"
Herlong M J	Westlake
Broadwell Wilmer	West Palm Beach
Hood H C	"
Jefferson T L	"
Merrill C M	"
Potter R B	"
Lee Wm J	Westville
Mack C C	Wewahitchka
Allred I P	White Springs
Camp B F	"
McMannen C T	"
Mosher Hugh	"
Stith Samuel	"
Hand F B	Wildwood
Miller C S	"
Chadwick Ira B	Willis
Harvey John	Williston
Paslay E C	"
Williams Retis J	"
Willis Jessie M	"
Allred ——	Winn
Stitt ——	"
Bartee L H	Winter Garden
Peyton J C	"
Bice W C	Winterhaven
Henkel M A	Winter Park

H. & W. B. DREW Co. Books and Stationery
45-47 & 49 West Bay Street, Jacksonville, Fla.

POLK'S BAKERS' DIRECTORY OF THE UNITED STATES
Contains information and lists valuable to Practical Millers, Grain Dealers and all interested in the Baking, Milling, Grain and allied trades.
PUBLISHED BY R. L. POLK & CO., DETROIT, MICH.

Gullett Audubon Zolfo

PIANO TUNERS.

Salton Arthur Key West
Petty George R Tampa

PIANOS AND ORGANS.

Dyal Levi Fernandina
Harper Armstead R Gainesville
Bolinger C J Jacksonville
LUDDEN & BATES SOUTHERN Music House (See page 195) "
LUDDEN-CAMPBELL-SMITH Co "
Muhlbacher & Lane "
Barton J B Co The Live Oak
Mooney J H Orlando
Wilson M H Quincy
Sweeting H N Tallahassee
Cable Co The Tampa
LUDDEN & BATES SOUTHERN Music House (See page 195) Tampa
Wager Ellis B Titusville

*PICTURE FRAME—MANUFACTURERS.

MOORE BROS (See page 207) Jacksonville

PICTURES AND PICTURE FRAMES.

McClellan Robert Gainesville
DREW H & W B CO (See right bottom lines) Jacksonville
Cook C C Live Oak
Norwood Marvin P Tampa
Taylor F M Titusville

*PILE DRIVERS.

MERRILL-STEVENS CO (See left bottom lines) Jacksonville

*PINE LANDS.

JACKSONVILLE DEVELOPMENT Co (See right top lines and page 2) Jacksonville

PINEAPPLE GROWERS.

Alsobrook M S Dania
Frost A C "
Gregg S P "
Hansen Peter "
Landstreet G F "
Nelson Charles M "
Reams B T "
Trebbel T A "
Watson M C Dania
Minnesota Co-Operative Plantation Co Ft Myers
Alderman James A Ft Pierce
Allapattahatchee Fruit & Vegetable Co "
Alinon Dixon "
Andrews James E "
Andrews Mrs S H "
Backus George "
Bixby C F "
Bostwick B B "
Brown John "
Card M E "
Carlsen Wm "
Chase R M & Son "
Colts J J "
Cook B F "
Dutton George E "
Ehrlich Henry "
Eldred Philo "
Fort Pierce Land & Improvement Co "
Goodwin R L "
Hoofnagle A M "
Jenkins J H "
Justice C A "
Klopp Jonathan "
Kreamer J C "
Lord Charles "
Lyman M "
McCarty C T "
McCarty D T "
Macay James "
May John "
Olmstead Claude "
Rawlson K B "
Ruple George "
Seward J J "
Williams E S "
Allen W I Jensen
Backus J C "
Bray R E "
Coon J E "
Fredrickson Peter "
Fredrickson Wm "
Gilmore W G "
Hanson John "
Harbrecht L C "
Hardee W R "
Heck J S "
Hellier Thomas "
Hogg R D Co "
Hogg W M "
Hull B F "
Ireland E A "

TURPENTINE MACHINERY Merrill-Stevens Co. Jacksonville, Fla.

FLORIDA ELECTRIC CO., JACKSONVILLE, FLORIDA.
Wholesale Jobbers and Retail Dealers in
ELECTRIC APPARATUS and SUPPLIES

McClinton N — Jensen
Mosier J W — "
Neal James — "
Old H E — "
Racey C R — "
Ricou E J — "
Sagerstrom August — "
Schuyler C S — "
Shultz H J — "
Sorensen John — "
Stanley J F — "
Stark H C — "
Stewart F C — "
Thornsen A — "
Tousaint L H — "
Warner A W — "
Willis F W — "
Wolf C F — "
Allen A Lee — Miami
Baldwin W A — "
Barney N M — "
Braddock H O — "
Brickell Mrs Mary — "
Brickell W B — "
Britt J B — "
Chapin C S — "
Chessley H A — "
Downing H F — "
Ellis John — "
Fritz Joachim — "
Garcia J R — "
Girtman J R — "
Gordie J P — "
Hickson J L — "
Holly J J — "
Hooks J C — "
Hooks W A — "
Koile W J — "
Mallon E B — "
Malloy E D — "
Markey N A — "
Miami Fruit Co — "
Moody H J — "
Prout W W — "
Richmond Leon — "
Taylor J C — "
Wheeler E P — "
Wigginton S T — "
Wilson J O — "
Benedict Henry — Orlando
Fuller A Y — "
Moore Phillip — "
Russell George I — "
Van Houten C H — "
Brown E N — Punta Gorda
Brown George T — "
Gaston Wm — Punta Gorda
Gibbs J N — "
Hurton John R — "
Perkins J T — "
Potitzky Edward W — "
Putnam E M — "
Seavey G H — "
Solana Pinery Co — "
Tattenall R R — "
Wachob B A — "
Weeks J M — "
Whitten Bros — "
HOPKINS C F & SON (See page 367) — St Augustine
Cowart Mike — Wauchula

***PIPE CUTTING AND THREADING.**

TAMPA PLUMBING & SUPPLY Co (See right top lines and page 3) — Tampa

---

***PLANING MILL MACHINERY.**

PLOOF H E MACHINERY CO (See page 191) — Jacksonville

PLANING MILLS.

Marshall J Co — Apalachicola
Bagdad Manufacturing Co — Bagdad
Stearns & Culver Lumber Co — "
Bascom Mnfg Co — Bascom
Robinson J J — Bayard
Byrd T R — Byrd
Alger-Sullivan Lumber Co — Century
Mixon A C & Sons — Cora
Green Andrew J — Dade City
Beach, Rogers & Co — De Funiak Springs
De Land Planing Mill & Novelty Works — De Land
White U J — Dupont
McNair & Sons — Fernandina
Fredonia Improvement Co — Fredonia
Sykes Wm — Glory
Greer J L — Greer
Hyess Benjamin F — Hawthorn
Cashen T V — Jacksonville
Duval Planing Mill Co — "
Halsema-Woodcock Construction Co — "
West Lumber Mnfg Co — "
Johnston L W — Lake City
Dowling Lumber & Naval Stores Co — Live Oak
Florida Novelty Works — "
Marianna Mnfg Co — Marianna

POLK'S PUBLICATIONS: Gazetteers and Business Directories of Many States, Medical Register and Directory of North America, Dental Register and Directory of the U. S. and Canada, Millers', Lumber and Real Estate Directories, and OVER 80 CITY DIRECTORIES.

Wines, Whiskies, Gins and Brandies
For Best Goods at Lowest Prices, Get our Price List. **HANNE BROS.,** JACKSONVILLE, FLORIDA.

PLANING MILLS—Continued.

Weinkle J H & Sons — Moffit
Henry J M — Monticello
Tyler Lumber Co — Montbrook
King Lumber & Mnfg Co — Nocatee
Squier Andrew — Omega
Laws Wm — Orange City
Child Bros — Tallahassee
West Bros — Westlake

***PLANTATIONS.**

JACKSONVILLE DEVELOPMENT Co (See right top lines and page 2) — Jacksonville

***PLASTER DECORATORS.**

RICHARDSON H H CO (See right bottom lines) — Jacksonville

PLUMBERS, STEAM AND GAS FITTERS.

(See also Hardware; also Tinners.)

Reed Charles E — Bartow
Whidden W J J — "
Carmichael John D — Daytona
Green S B — "
Osborn Joseph — "
Walsh N E — "
Grant Vernon C — Daytona Beach
Eacles T E — De Land
McDonald I D — "
Watts & Miller Co — "
FRARY W R (See page 147) — Eustis
Miller W H — "
Mann & Swain — Fernandina
Mayfield D A — "
Perrett G A — Gainesville
Bouis G & Co — Jacksonville
Clarke W F — "
Coons & Golder — "
FLORIDA PLUMBING & ELECTRIC CORPS (See page 199) — "
Henderson H W — "
Hooker & Lightbody — "
Jacksonville Plumbing & Heating Co — "
Kuchler J E — "
Macy & Johnson — "
Costar McGovern R — Key West
Crimins J Timothy — "
Booker G B — Lake City
Kirkland G C — "
Lakeland Hardware & Plumbing Co — Lakeland
Lakeland Plumbing Co — "
Robertson R J & Co — Live Oak
Saunders C O — "
Bunting Mortimer — Madison
Brown Wm J — Miami
Scheibli & Entwistle — "
Scruggs H F & Co — "
Trommer —— — Monticello
Florida Plumbing & Electric Co — Ocala
Needham Thomas — "
Yonge Roswell E — "
Hyer & Rollins — Orlando
Irvine Mathew P — "
Spear Clinton E & Co — "
Kennerly Hardware Co — Palatka
Points J D & Co — "
Wicke & Co — Pensacola
Mays Earle W — Plant City
LIBBY J C (See page 363) — St Augustine
NEW YORK PLUMBING CO — St Petersburg
ROSSELLE P F (See page 377) — "
WEST COAST PLUMBING CO (See page 379) — "
Sines Thomas C — Sarasota
Horton J H — Tallahassee
Berry W J & Co — Tampa
Coates Edward W — "
Fitzgerald John J — "
Berry W J & Co — "
Foley John W — "
Johnson & Giles — "
Lau Karl R — "
Pierce Bros & Co — "
Shea D W — "
Conklin J — West Palm Beach
West Tampa Plumbing & Electric Co — "
Yonge Bros — "

PLUMBERS' SUPPLIES.

Suwannee Hardware Co — Live Oak
HAMBLEN C F (See page 365) — St Augustine
TAMPA PLUMBING & SUPPLY Co (See right top lines and page 3) — Tampa

POTTERIES

Chattanoga Pottery Co — Jacksonville

POULTRY BREEDERS.

Taryen H L — Angora
De Winkeler B — Arch Creek
Sands W A — Auburndale

Retail Lumber Dealers, Wholesale Dealers,
and Manufacturers of the entire United States, in
POLK'S LUMBER DIRECTORY. Price, $10.00. CHICAGO, ILL.

Money-Making Investments

We have them all over Florida. The safest investment on earth, is earth itself. If you want to make money in Real Estate, consult us
JACKSONVILLE DEVELOPMENT CO.
JACKSONVILLE, FLA. (See page 2)

Stephens M E — Castalia
Eratt L B — Chester
Sleeman A L — De Funiak Springs
Sunnyside Poultry Farm — "
Lillibridge R S — Dillon
Piper —— — Floral Bluff
Thomas Rupert W — Hoey
Little J S — Keystone Park
Farmer C E — Lake Mary
Farmer F E — "
Whitman Dr C T — Myrtle
Chancy James F — Saffold
Duke E F — Tallahassee
Lamont A — White City

POULTRY DEALERS.

Hoefer L F — Buena Vista
Clemans George L — Tampa
Kellogg Zachary T — "
Oakland Poultry Yards — "
Stuart Robert C — "
Doane L A — Wulfert

*POULTRY SHIPPERS.

CHRISTOPHER WM H (See page 617) — Jacksonville

*POULTRY—STRAINED BLOOD.

DUKE E F (See page 396) — Tallahassee

*POWER PLANTS.

LIVE OAK MANUFACTURING Co — Live Oak

PRECIOUS STONES.

GREENLEAF & CROSBY CO (See front edge and page 185) — Jacksonville
GREENLEAF & CROSBY CO (See front edge and page 290) — Miami
GREENLEAF & CROSBY CO (See front edge and page 323) — Palm Beach
GREENLEAF & CROSBY CO (See front edge and page 366) — St Augustine

PRINTERS—BOOK AND JOB.

Geiger Lorenzo D — Apopka
Champion The — Arcadia
DeSota Publishing Co The — Arcadia
Horton Frank — "
Thacher O R — Avonpark
Santa Rosa Publishing Co — Bagdad
Polk County Printing Co — Bartow
Polk County Record — "
Wilson A M — Blounts Town
Bradentown Herald — Bradentown
Cornwall Arthur T Jr — "
Humphries J H — "
Lightfoot W C — "
Manatee River Journal — "
Barce & Farmer — Bronson
FARMER OLIVER J (See page 106) — "
Brooksville Star The — Brooksville
Southern Argus — "
Star Job Rooms — "
Jones W W — Chipley
Washington County Publishing Co — "
Press Publishing Co The — Clearwater
Cocoa & Rockledge News The — Cocoa
Puckett T R — "
Robertson & Shepard — Crawfordville
Crystal River Publishing Co — Crystal River
Dade City Star — Dade City
Johnson John B — "
Gazette-News Co — Daytona
Halifax Printing House — "
Jolley & Stevens — "
Osborn James M — "
Tice C A B — "
Breeze The — DeFuniak Springs
Herald The — "
De Land Weekly News Co — De Land
Johnson S W — "
NEWS PUBLISHING CO — "
Painter E O Printing Co — "
Prevatt B E — "
Dunnellon Advocate The — Dunnellon
EUSTIS LAKE REGION (See page 147) — Eustis
Fernandina Publishing Co — Fernandina
Manucy Sylvester W — "
Isaacs & Stout — Ft Myers
Tropical Breeze The — "
Fort Pierce News Co The — Ft Pierce
Geiger J S & Son — "
Hill H E — "
TRIBUNE PRINTING CO — "
Wilson & Brown — "
Zander H W & Co — Fredonia
Bjorklund A P — Freeport
Elevator Publishing Co — Gainesville
McCreary H H — "
Peninsular Printing Co The — "

3 Daily Trains to New York via RICHMOND AND WASHINGTON
SEABOARD AIR LINE RAILWAY

POLK'S REAL ESTATE AND FINANCIAL REGISTER OF THE U. S. AND CANADA
A valuable reference book containing laws of each State, lists and other information valuable to the Real Estate and Financial Interests.
PUBLISHED BY R. L. POLK & CO., DETROIT, MICH.

PRINTERS—BOOK AND JOB—Continued.

Pepper Publishing & Printing Co — Gainesville
Williams & Atkinson — Graceville
Clay County Times Publishing Co — Green Cove Springs
Pride M H — "
Butler George — Inverness
Citrus County Chronicle The — "
Carter & Russell — Jacksonville
Dennis F W & Son — "
Dobbins A N — "
Douglas James — "
DREW H & W B CO (See right bottom lines) — "
*Florida Printing & Improvement Co — "
Hall S F & Sons — "
Hollingsworth J S — "
Industrial Publishing Co — "
McDonald Printing Co — "
Pomar A J — "
Sams Benjamin — "
BANNER PUBLISHING CO — Jasper
Jasper Printing Co — "
Gonzalez Ricardo — Key West
INTER OCEAN THE (See page 246) — "
Key West Advertiser The — "
Key West Citizen — "
Key West Inter Ocean — "
Thompson Thomas T — "
Harris W B — Kissimmee
Shell & Powell — "
FLORIDA INDEX THE (See page 261) — Lake City
LAKE CITY CITIZEN-REporter (See page 261) — "
Clough C D — Lakeland
Hetherington & McMullen — "
Huchinson Printing Co — "
Lakeland News — "
South & East Florida Pub Co — Leesburg
Live Oak Publishing Co — Live Oak
Present Truth Messenger — "
Powell Tate — Macclenny
Madison Recorder — Madison
NEW ENTERPRISE — "
Manatee Record The — Manatee
Times-Courier The — Marianna
Mayo Free Press — Mayo
Oslin Ed — Melbourne
King Herbert M — Miami
LaSALLE-STONEMAN CO (See page 287) — Miami
Miami News The — "
MIAMI PRINTING CO THE (See page 289) — "
Milton Index — Milton
Carroll W W — Monticello
MONTICELLO NEWS (See page 299) — "
Birch John J — New Smyrna
Bittinger & Co — Ocala
Harris Francis E — "
Ocala Printing Co — "
Hudson Samuel R — Orlando
Lawton Joseph B — "
REPORTER-STAR PUBLISHing Co (See page 317) — "
Russell & Vickers — Palatka
TIMES-HERALD THE (See page 321) — "
Bell J W — Palmetto
Culspepper J O — Perry
Inman W E — "
Taylor County Herald — "
NEWS PUBLISHING CO (See pages 339-340) — Pensacola
PLANT CITY COURIER (See page 350) — Plant City
Punta Gorda Herald The — Punta Gorda
GADSDEN COUNTY TIMES — Quincy
Herald and Era — "
Emmons W A — Saint Andrew
Paffe H C — St Augustine
RECORD CO THE (See pages 369-370) — "
Harris John E — Saint Francis
Abbey Printing Co — Saint Leo
Independant The — St Petersburg
SUN COMMERCIAL PRINTing Co — "
TIMES PUBLISHING CO (See page 379) — "
Sanford Chronicle The — Sanford
Sarasota Times — Sarasota
Peninsula Publishing Co — Seabreeze
Mathews Eugene S — Starke
Koonce J C B — Sumpterville
Capital Publishing Co — Tallahassee
Collins J G — "
Averill Printing Co — Tampa
Bulloch & Moritz — "
Commercial Printing Co — "
Daily Globe The — "
Hill Carl W — "

SILVERWARE
ENGRAVING, REPAIRING, WATCH WORK for the Trade. (See adv. page 6.)
R. J. RILES CO., 15 W. Bay St., Jacksonville, Fla.

C. M. LOWE GENERAL INSURANCE
ACCIDENT, HEALTH,
FIRE and TORNADO. Surety Bonds
JACKSONVILLE, FLA.

McCluney V A & Co Tampa
Mascunana Joaquin "
Mook James K "
Rinaldi Printing C "
Tribune Publishing Co "
St Clair-Abrams Alfred Tavares
Florida Star The Titusville
Wager Ellis B "
Walton Charles H "
Prewitt C Waldo
Florida Advocate The Wauchula
Davis R O Publishing Co West Palm Beach
Tropical Sun Publishing Co "
Mack E G Wewahitchka
Smith J N & E L White Springs
Birk J H Williston
Galloway Wm J "
Newton A B Winter Garden
Sparkman H C Zolfq

*PRINTERS INK.

DREW H & W B CO (See right bottom lines) Jacksonville

*PRINTERS PAPER.

DREW H & W B CO (See right bottom lines) Jacksonville

PRODUCE—WHOLESALE.

Alexander J B Jacksonville
Anderson Church "
CHRISTOPHER W H (See adv below) "
Fitch W & Co "
Gilbert G P "
Wilder Produce Co "
RODRIGUEZ & ROBERTS (See page 246) Key West
Lantana Packing Co Lantana
Avery & Owen Tampa
Wills Walter "
Witt Clayton H Tampa
Henderson J H Valkaria
Platt C "
Yates D "

PRODUCE.

(See also General Stores; also Grocers.)

Cobb S C Anna Maria
Everglade Produce Co Daytona
Florida Fish & Produce Co Eau Gallie
Florida Fish & Produce Co Ft Pierce
American Produce Co Jacksonville
Arnold-O'Donald Co "
Commercial Ice & Produce Co "
Florida Fish & Produce Co "
Florida Produce Co "
Harbin A D & Co "
Hurst & Hickey "
Iseman Produce Co "
Johnson W B Co The "
Roughton Z H Co "
Wilder Produce Co "
*Hart Robert Lake City
Lakeland Vegetable & Strawberry Union Lakeland
Clark B B Livington
Tillman James Millard
MORRISON A D Pensacola
Florida Fish & Produce Co Punta Gorda
Caruthers Produce Co Tampa
Crenshaw Bros "
Gibbs Elza F "
Semonite W H & Co "
Atlanta Fish & Produce Co Titusville
Florida Fish & Produce Co "
Lake Worth Produce Co West Palm Beach

W. H. CHRISTOPHER
Produce AND Commission Merchant
106 East Bay Street, Jacksonville, Florida
Consignments Solicited Best Market Prices Obtained
Returns Remitted Same Day Sold
Reference: National Bank of Jacksonville Telephone 1336

Polk's Medical REGISTER AND DIRECTORY of North America.
Contains up-to-date lists of all Physicians, Hospitals, Sanitariums, etc. For prospectus, address R. L. Polk & Co. DETROIT, MICH.

HUTCHINSON AUDIT CO.
(See adv. in classified Auditors and Accountants.)
511-512 Dyal-Upchurch Bldg.
JACKSONVILLE, FLA.

***PRODUCER GAS PLANTS.**
FLORIDA ELECTRIC CO (See right top lines) Jacksonville

PROPELLOR WHEELS.
WILLARD CHAS P & CO (See page 470) Winthrop Harbor Ill

PROVISIONS—WHOLESALE.
Levy Bros Tallahassee

PUBLISHERS.
Johnston H W Apalachicola
Geiger Lorenzo D Apopka
Champion The Arcadia
DeSoto Publishing Co The "
Santa Rosa Publishnig Co Bagdad
Polk County Printing Co Bartow
Polk County Record "
Wilson A M Blounts Town
Bradentown Herald Bradentown
Humphries J H "
Lightfoot W C "
Manatee River Journal "
Barce & Farmer Bronson
Brooksville Star The Brooksville
Southern Argus "
Hutchinson I A Chipley
Jones W W "
Washington County Publishing Co "
Press Publishing Co The Clearwater
Cocoa & Rockledge News The Cocoa
Puckett T R "
Stevens & Barco Crystal River
Dade City Star Dade City
Johnson John D "
Gazette-News Co Daytona
Halifax Journal Co The "
Jolley & Stevens "
Storrs R W DeFuniak Springs
Stubbs J T "
De Land Weekly News Co De Land
Johnson S W "
NEWS PUBLISHING CO "
Painter E O Publishing Co "
Prevatt B E "
Dunnellon Advocate The Dunnellon
Fernandina Publishing Co Fernandina
Manucy Sylvester W "
Isaacs & Stout Ft Myers
Tropical Breeze The "
Fort Pierce News Co The Ft Pierce
Geiger J S & Son "
Hill H E Ft Pierce
TRIBUNE PRINTING CO (See page 158) "
Wilson & Brown "
Bjorklund A P Freeport
Elevator Publishing Co Gainesville
Pepper Publishing & Printing Co "
Williams & Atkinson Graceville
Clay County Times Publishing Co Green Cove Springs
Pride M H "
Butler George Inverness
Citrus County Chronicle The "
Gillooley J D "
FLORIDA PUBLISHING CO Jacksonville
Sun Co The "
BANNER PUBLISHING CO Jasper
Coffin John P Johnstown
Key West Advertiser The Key West
Key West Citizen "
Key West Inter Ocean "
Harris W B Kissimmee
Powell A G Lake Butler
Shell & Powell "
Clough C D Lakeland
Hetherington & McMullen "
Lakeland News "
Axelson Van Erie (The Southern Home) Laural Hill
Pratt J H C Leesburg
South & East Florida Pub Co "
LIVE OAK PUBLISHING CO (See page 272) Live Oak
Southern Advent Christian Publication Society "
Powell Tate Macclenny
Dunn R C Madison
SMITH C B "
Manatee Record The Manatee
Moore & Folsom Marianna
Stephens J D "
Horne J B Mayo
Oslin Ed Melbourne
LaSALLE-STONEMAN CO (See page 287) Miami
Miami News The "
MIAMI PRINTING CO THE (See page 289) "
Seabrook H S Milton
CARROLL W W (See page 299) Monticello
Birch John J New Smyrna

POLK'S DENTAL REGISTER AND DIRECTORY of the United States and Canada.
Contains an up-to-date list of all Dentists.
For Prospectus, address R. L. Polk & Co. DETROIT, MICH.

Bittinger & Co Ocala
Harris Francis E "
REPORTER-STAR PUBLISH-
ing Co The (See page 317) Orlando
Starbuck James H "
TIMES-HERALD THE (See page 321) Palatka
Bell J W Palmetto
Culpepper J O Perry
Pund J E "
PLANT CITY COURIER (See page 350) Plant City
Punta Gorda Herald The Punta Gorda
LANDERS & GANDY Quincy
Pittman B H "
Emmons W A Saint Andrew
RECORD CO THE (See pages 367-370) St Augustine
Harris John E Saint Francis
TIMES PUBLISHING CO
(See page 377) St Petersburg
Sarasota Times Sarasota
Peninsula Publishing Co Seabreeze
Mathews E S Starke
Koonce J C B Sumpterville
Capital Publishing C Tallahassee
COLLINS J G "
Daily Globe The Tampa
Herald Publishing C "
Tribune Publishing Co "
St Clair Abrams Alfred Tavares
Tavares Herald "
Florida Star The Titusville
Walton Charles H "
Prewitt C Waldo
Florida Advocate The Wauchula
Davis R O Publishing Co
West Palm Beach
Tropical Sun Publishing Co "
Mack E G Wewahitchka
Smith J N & E L White Springs
Birk J H Williston
Galloway Wm J "
Newton A B Winter Garden
Sparkman H C Zolfo

PUBLISHERS AGENTS.
LOMAS C J (See page 6)
New York, N Y

*PULLEYS, HANGERS AND SHAFTING
ATLANTIC SUPPLY CO (See left top lines and page 6)
Jacksonville

PLOOF H E MACHINERY CO
(See page 191) Jacksonville

*PUMPING MACHINERY.
ATLANTIC SUPPLY CO (See left top lines and page 6)
Jacksonville

*PUMPING OUTFITS.
AUTO-MARINE CO THE (See left top lines) Jacksonville

*PUMPS—ALL KINDS.
TAMPA PLUMBING & SUPPLY
Co (See right top lines and page 3) Tampa

*PUMPS—STEAM.
PLOOF H E MACHINERY CO
(See page 191) Jacksonville

*PUMPS AND BLOWERS.
FLORIDA ELECTRIC CO (See right top lines) Jacksonville

RACKET STORES.
Barnes Charles C Daytona
Stanford H C Kissimmee
Reddick W J & Co Lakeland
Cassady W H Leesburg
Johnson L M "
Chaille & Son Miami
Cassie J S Raiford
Cassie J S Starke
Evans R J Tallahassee

RAILROADS.
(See also page 73.)
SEABOARD AIR LINE RAIL-
way (See left bottom lines and page 4) Jacksonville

*RAILROAD STOCKS.
HOLMES SAMUEL P & CO
(See bottom edge and page 187)
Jacksonville

*RAILROAD SUPPLIES.
SABEL BROS (See pages 477 and 561) Jacksonville
Safety Railway Switch Co "

*RAILS—NEW AND SECOND HAND
KAUFMAN METAL CO (See page 205) Jacksonville

GULF REFINING CO.
TAMPA, FLORIDA. (See page 7)
FUEL OIL
ASPHALT
GAS OIL
Write for Prices

ROOFING MATERIAL
Corrugated Iron and Asphalt

Atlantic Supply Co.
112-114 E. Bay St. Jacksonville, Fla.
(See adv. page 6.)

REAL ESTATE AGENTS.
(See also Insurance Agents; also Land Agents; also Lawyers.)

Alachua Realty Co — Alachua
Dixon Thomas — Angora
Florida Corporation — Apalachicola
HICKEY P S (See page 80) — "
DeSoto Abstract Co — Arcadia
Graham Walter — "
Johnson & Campbell — "
Peeples & Waldron — "
Aripeka Co — Aripeka
Sands W A — Auburndale
Albritton John — Bartow
Hooker James N — "
Johnson Wm H — "
Sample & Ramph — "
Stuart E C — "
Rickards F M — Bocaraton
Fuller H Walter — Bradentown
Land George W — "
Riggin George — "
Rood E B — "
Tyler G W — "
Watson A S — "
Merritt Z T — Buena Vista
Williams J Asakiah — Cedar Key
Alford Bros Co — Chipley
Brown John H — Clearwater
Padgett R H — "
Wooten J F — Cocoa
Hoskins F W — Cromanton
Barco N — Crystal River
DADE CITY REALTY & INvestment Co (See p 127) — Dade City
Frost Andrew C — Dania
Bingham & Thompson — Daytona
Conrad E T — "
DAYTON NORMAN S (See page 130) — "
Rieman Charles S — "
Shaffner Wm M — "
SMITH ROBERT L — Dayton
Thomas Wm E — "
Aman A — Daytona Beach
Butler John C — "
Williams John W — "
Home Development Co — De Funiak Springs
Plank L W — "
SPRAGUE E R (See page 135) — "
Turner & Aymard — "
HAYWARD E H — De Land
Hutchinson A H — "
Wright S B — "
Gleason W H H — Eau Gallie
Edwards C H — Eustis
NEWELL C H — "
Riddle J D — "
Baltzell George L — Fernandina
Fernandina Dock and Realty Co — "
Swann Samuel A — "
BATTEY WM C (See pp 154-156) — Ft Myers
Owens John W — "
TRAVERS & HENDRY (See page 156) — "
AUSTIN & FEE (See adv) — Ft Pierce
DITTMAR & McCARTY (See page 158) — "
Hemmings & Andrew — "
Parker Otis — "
Thompson Josiah — Frontenac
ALACHUA COUNTY ABstract Co The (See page 162) — Gainesville
Chase C W — "
Hampton Benjamin F — "
HARMELING VINCENT P (See page 162) — "
Kinnebrew & Steenburg — "
Provost C D — Georgiana
Murphy D E — Glendale
Stock Paul F — Hawthorn

AUSTIN & FEE
.....Real Estate, Loans and Insurance.....

Improved and Unimproved Orange, Pineapple and Vegetable Lands.

FORT PIERCE, FLORIDA **JENSEN, FLORIDA**

POLK'S REAL ESTATE AND FINANCIAL REGISTER
IS A VALUABLE BOOK OF REFERENCE IN
REAL ESTATE AND FINANCIAL CIRCLES

Gasoline Engines
Stationary and Marine

Tampa Plumbing & Supply Co. (See page 3.)

Archibald Realty Co Jacksonville
Armstrong C R "
Barrs Amanda W "
Bell J S & Son "
Bishop R H "
BROBSTON, FENDIG & CO "
Brown Realty C "
BUCKMAN C "
Burbridge Real Estate Agency "
Burke J Van "
Carroll & Shine "
Cavelier E F "
Cheatham C A "
Cheney E E "
Cummer Co "
Cummer W W & Sons "
Doughtry D T "
Dunn J R "
Florida Finance Co "
FLORIDA REALTY CO (See left top lines) "
Frazier & Brereton "
Gardner H B "
Gifford & Co "
Globe Real Estate Agency "
Greeley J C & Son "
Haward F W "
Hendrick Real Estate Agency "
Herndon & Patton "
Holt P A "
Home Investment & Realty Co "
HOPKINS REALTY CO (See page 222) "
Indian River Assn "
JACKSONVILLE DEVELOPment Co (See right top lines and page 2) "
Kinne C W "
Kirk & Bowie "
Kocker J W "
Land Mortgage Bank Jacksonville
Le Bourveau Alonzo "
Lee L D & Co "
Livingston T H "
Lyman & Carroll "
McDonnell J J "
McLaughlin Richard "
McLendon J D "
Magill R J "
Matthews Wm E "
Murphy E J "
Oceanside Realty & Amusement Co "
PREWITTE & AHERN (See adv) "
Richardson B "
Sebring & Boyd "
Stephens J H "
STEWART & HUNTER (See page 209) "
Stockton J W C "
Stone A J "
Taylor S C "
Tomlinson E H "
Torbert Floyd "
WARRINGTON W C & CO (See page 199) "
Whispell & Irwin "
Wilkie L N "
Williams A T "
AUSTIN & FEE (See adv) Jensen
Southern Industrial Co (Ltd) Johnstown
Albury Eugene R Key West
Babcock George L "
Curry Thompson & Co "
CURTIS JAMES H (See page 251) "
Fernandez Francisco "
Harris & Page "

JULIAN PREWITTE J. J. AHERN

PREWITTE & AHERN

Real Estate and Loans
Farm, Fruit and Timber Lands

Correspondence Solicited

308 Dyal-Upchurch Building, - Jacksonville, Florida

POLK'S FLOUR MILL and GRAIN DIRECTORY
is replete with information valuable to the PRACTICAL MILLER, GRAIN DEALER and all INTERESTED IN MILLING, GRAIN or ALLIED TRADES.

The "Auto-Marine" Co.

Let us furnish you with a **Spraying Outfit—Irrigating Plant—Electric Lighting Plant—Marine Engine for your boat, or a Stationary Engine for your factory or farm.** A card will bring you our Catalog.

THE AUTO-MARINE CO., 4 Viaduct, Jacksonville, Fla.

REAL ESTATE AGENTS—Cont'd
Key West Investment Co Key West
Key West Realty C The "
MALONE W H Jr (See page 247) "
Monroe Investment Co "
Page Edward F "
Waddell E A "
Van Duzor W L & Co Kissimmee
Willson James M Jr "
Kelley Oscar M Lake Butler
Calloway J D Lake City
Small & Small "
Connor J W Lakeland
Cox John F "
Goddard H J "
Gordon & Ellis "
Marsh C M "
Munn M G "
Trammell R L "
Overocker W H Lakemont
Dozier L E Leesburg
Frierson Wm H "
Padgett E J M "
BARDIN & EDWARDS (See page 270) Live Oak
Wolfe George "
West A H Madison
Gates Josiah Manatee
Stebbins Austin E "
MILTON W H Marianna
Garnt J M Mayo
G ode R W Melbourne
Beaujean R W Melbourne Beach
Moore A R Merritt
BROSSIER F C & SON Miami
Carroll Charles C "
Cooley & Horner "
Dallas Land Co "
Dorn Joseph K "
GRAHAM WALTER S "
McAllister-Beck Mrs E C "
Merritt & Kolb "
Miami Realty, Loan & Guaranty Co "
Morse Frederick S "
Perry Evans A "
REALTY-TRUST CORPORAtion (See page 289) "
Reilly John B "
Richmond S H "
TATUM J H & CO (See opp page 283) "
Waddell Edwin A "
WILSON & HUDDLESTON "
(See page 293) "
West Florida Real Estate Agency Milton
EVANS W E Monticello
Dilzer C R New Smyrna
Henschen Josef Oakland
Blount Real Estate Co Ocala
Ditto & Maloney "
Lancaster Joseph T "
LIVINGSTON J H & SONS (See page 307) "
Martin Robert L "
Moorehead James R "
Woodrow David S "
Dolive Silas G Orlando
Fuller & Giles "
Gore Malon Co "
Holden W D "
McQuaig & McDowell "
Way Samuel Y Orange
True J L Orange City
Root Enoch Palm Beach
DURANT ROBERT L (See page 324) Palmetto
JACKSON JOHN W (See page 324) "
***ALSTON R H** (See page 485) Pensacola
BROWN L S & CO "
DANIELL LEE "
ESCAMBIA REALTY CO (See right top lines) "
McDAVID-HYER CO "
WILSON J A & CO (See page 345) "
YAEGER C R (See page 331) "
HENDRY REALTY & ABstract Co Perry
Campbell J B Quincy
Thomson P S "
White J J Rockledge
BARNES EUGENE L (See page 364) St Augustine
HOPKINS C F & SON (See page 367) "
Model Land Co "
St Augustine Improvement Co "
SLATER J H (See page 364) "
Arnold Addison St Petersburg
AVERY REAL ESTATE CO The (See page 377) "
Chase John F "
Durant C "
Florida West Coast Co "
Foley & Fisher "
Harvey Cary A "
Jenness L Y "

E. R. BECKWITH, State Dealer for
The Monarch Visible Typewriter
And all Office Appliances, Postoffice Box 21, Tampa, Fla.

Chas. R. Boone
REAL ESTATE

City and Suburban Property a Specialty.
Orange Groves and Timber Lands.
Jackson Building,
604½ Franklin St.
Rooms 16 and 17. Phone 1518.
TAMPA, FLORIDA.

ROWLAND E B (See page 377) St Petersburg
Thomas R H "
Williams J Mott "
Goodrich C W Sanford
Marks & Peabody "
ROBINSON M F (Agt) "
CHAPLINE JACOB B Sarasota
Edwards A B "
FLORIDA MORTGAGE & Loan Investment Co "
Madison John W "
Miller Clvin J "
MORRILL A W "
Wilson C V S "
Wingood A R "
Baggett & Post Seabreeze
Peek Comer L Starke
Hancock J C Stuart
Bernard J T Tallahassee
McGriff W W "
Saxon-Barnes Land & Naval Stores Co "
Andrews Charles W Tampa
Ball Charles E "
Barco Barnett B "
BECKWITH E R (See left bottom lines) "
BECKWITH, HENDERSON & Warren (See page 413) "
Bivins & Smith "
BOONE CHARLES R (See right top lines and page 409) "
Bowyer-Heard Realty Co "
Burnett Robert J "
BURNSIDE ALONZO (See page 415) "
Clark Alfred H "
Davis W D and H N Schirp "
Denis Augustus H "
Drew-Henderson-Harris Co "
Eagleton & Price "
Estevez Enrique "
Fessenden's Real Estate Agency "
Fulton Wm L "
Gibson & Hobbs "
Gonzalez Fernando "
Graham Benjamin C "
Graham Realty Co "
Greco Vincent H "
Head James J "
Hendry Eugene J "
HENDRY & KNIGHT CO (See page 413) "
HODGES WM J "
Hodges & Holmes "
Hooper Wm W Tampa
Jetton Clarence I "
Johnson & Powell "
Jones Francis D "
Kinyon Horace H "
Le Duc Wm A "
Lesley John T "
Lester Len J "
Littlefield A Haines "
McClure James A "
McFall John S "
McMichael John T "
Macfarlane Investment Co "
Martindale Chester E "
Morrison W A "
Mutual Realty & Investment Co "
O'Neill & Stone "
Pierce & Baker "
Pitts Thomas W "
Rankin Joseph A "
RICHARDSON JOSIAH "
Sexton & Harrison "
Sharp Daniel M "
Sharp John R "
SMITH LUCIAN W "
SMITH & LESTER "
Stockton Mason "
Tampa Real Estate Exchange & Loan Assn "
Tampa Real Estate & Loan Assn "
Taylor Benjamin F Jr "
Townsend Josiah C "
Walters John A "
WATSON & FERNANDEZ "
Wier Realty Co "
Windhorst August W "
Young T Roy "
Zandequi Augustin "
TAVARES LAND AGENCY (See page 436) Tavares
Morgan & Walton Titusville
Gaines G T Victoria
Millican E W Waldo
Carlton Elam Wauchula
Sanderson A E Wulfert

REFINING COMPANIES.

Gulf Refining Co Key West
Southern Turpentine Co Lake Butler

REFRIGERATOR MANUFACTURERS

Refrigerator Mnfg & Transportation Co The Starke

SEABOARD
AIR LINE RAILWAY
For Ocala, Tampa, and Manatee River Points

SOUTHERN HOTEL None Better in Florida
Mrs. F. L. Bowen, Mngr.
18-20 E. Garden Street, - Pensacola, Fla.

*REFIGERATORS—SELF ICE MAKING BY MOTOR.
FLORIDA PLUMBING & Electric Corps (Agents) (See page 199) Jacksonville

*RENTAL AGENTS.
WARRINGTON W C & CO (See page 199) Jacksonville
ESCAMBIA REALTY CO (See right top lines) Pensacola
BECKWITH E R (See left bottom lines) Tampa
HENDRY & KNIGHT CO (See page 413) "

REPAIRERS—GENERAL.
Maddox Foundry & Machine Co Archer
Hindle Wm Cocoa
Bracey H V Daytona
Morse George Earleton
Williams J L Ellzey
Boyd J S Lakeland
Dayton C E "
Hedges E R Melbourne
Guinn H A Milton
*Mims Wm "
Smart James Newberry
Masters M M Ponce de Leon
Brumby F M Tallahassee
Pent Hiram F Tarpon Springs

RESTAURANT.
(See also Hotels; also Saloons.)
Peters Mitchel Apalachicola
Sangaree Joseph "
*White E M "
Humphries Robert H Bartow
Castleberry Lewis H Bradentown
Weeks H D Branford
Walkins Mrs T L Clearwater
De Lyons Benjamin Daytona
Rush J E "
Home Restaurant De Funiak Springs
Marray H E "
Costan Gregory Fernandina
Smith Martha H "
Fellows G W Floral City
Smith S M Ft Myers
Continental Cafe Gainesville
Eliot Jane "
Harris Susan "
Pullin Charles H "
Ross Tenny "
Jones L D Greenland

Davidson Wm M High Springs
Ellerbe John A "
Abraham Charles Jacksonville
Aragon Hotel Cafe "
*Armitage Carrie "
Baker C D "
*Ball S B "
Banks E "
Barr Mary "
Berry Ida "
*Bonds G W "
Booth Esther L "
Brookins & Brookins "
Brown Sarah "
Brown Washington "
Buckley C P "
*Butler Joseph "
Carr Edward "
Childs Lee "
Clements Charles "
*Cloud Samuel "
Coffee Mary E "
*Dantz Janie "
Duval Hotel Cafe "
Eason W J "
Fabenstock A B "
Freid J H "
*French Arthur "
*Friall Idilla "
*Garnett J A "
*Gay Eliza "
Giles G H "
*Glover R A "
*Gordon Ada "
Green Sallie "
*Griggs R H "
Gwinn T J "
Hall Evan "
Harden I H "
Harris Henry "
Harris W H "
*Holliday Eli "
Huntington Mrs E C "
*Hutchison Gaines "
Jenkins T H "
*Johnson Maggie "
Johnson S A "
Jones Lizzie "
Kalagrokos James "
King John "
Lee Fannie "
Light G A "
Lyons J A "
*McDonah John "
Mecca Restaurant "
Melrose Restaurant "

J. H. W. HAWKINS, ARCHITECT
JACKSONVILLE, FLA.

Engines Marine Stationary

CLARKE AUTOMOBILE & LAUNCH CO.
JACKSONVILLE, FLA.
(See page 7)

Menzies John	Jacksonville
Mitchell & Gilreath	"
Mizell Lily	"
Morey J Y	"
*Napoleon Vina	"
*Nicholson Elias	"
Nixon E L	"
*O'Brien John	"
Pappas Louis	"
Rooks W H	"
Simkin R G	"
Moundy J J	"
Abury Lewis A	Key West
Aguero Augusto	"
Aguilar Porfirio	"
Albury John L	"
Albury Louis	"
Albury Solomon	"
Alvares Cesar	"
Arnold Henry J	"
Avilo Rainundo	"
Baker George	"
Baker Lonnie B	"
*Bamus Otto	"
*Baptiste Alfred E	"
*Cambridge Charles A	"
Canio Manuel	"
Carbonell Francisco	"
Carbonell Juan	"
Castillo Elizabeth	"
Cespedes & Balmacada	"
Chavez Eufenio A	"
Curro Enrique	"
Curry James A	"
De Agirero Augusto	"
Defin Caesar	"
Delmonico Restaurant	"
Domingo Jose L	"
El Polaco Restaurant	"
Espionla Pedro	"
*Estenor Manuel	"
Esteves Candalaria	"
Fernandez Andres	"
Fernandez Jose	"
Garcia Francisco	"
Gomez Manuel	"
*Hope John	"
*Kemp Alfred	"
Knight Eugene	"
Lowe Harry L	"
Marti Lewis F	"
Martinez Pablo	"
Matorell Juan	"
Mendez Antonio	"
Mesa Ramon	"
Mirabel Micasio	"
Oropeza Militon	Key West
Orpec Francisco	"
Otis Frank	"
Perla Fedrico	"
Pinder Julius	"
*Pinder Richard H	"
*Pla Joseph	"
Poncl Manuel	"
Remmings Nichols	"
Renedo Tomas	"
Riso Manuel	"
Roberts Alfred	"
Roberts Ralph	"
Rodriguez John	"
Saunders Wm U	"
Sawyer Wm	"
Smith John T	"
Sweeting Benjamin	"
*Thompson Phyllis	"
Torres & Gordon	"
Walton Joseph	"
Hyde Ellen	Kissimmee
Story A M	"
Thomas M C	"
Crew James S	Lake Butler
Long N B	Lake City
Brown & Johnson	Lakeland
Buchanan J W	"
Langford G S	"
*Mathis Richmond	Live Oak
*Milor M J	Madison
Summerlin Luke	Marianna
*Miller J S	Mayo
Brunner Mrs Ida B	Miami
Pate Mrs Kate	"
Schmid Conrad W	"
Ullendorff P	"
Wo Kee	"
*Patterson Martin	Milton
Rose Katie	New Symrna
Asher Mrs M B	Oakland
Brown Wesley M	Ocala
Middlebrooks Minnie E	"
Bass Mrs J C	Orlando
Horton Wm G	"
Rainey George	"
Donner E H	Pablo Beach
James & Varnes	Palatka
Lee Maggie	Palmetto
McDugald Joseph J	"
*Barton B J	Perry
Calicott W L	"
Wynn W D	"
Boyd & Son	Pinetta
Faison & Parramoure	Plant City
Battersby George	Punta Gorda

H. H. RICHARDSON & CO.
BUILDING MATERIALS.
Jacksonville, Fla.

If you cannot locate what you want, we'll find it for you.
THAT'S OUR BUSINESS

FLORIDA REALTY CO.
23 MAIN ST., Jacksonville, Fla.
Virgin Timber Tracts, Phosphate Lands, Orange Groves, City Property.

RESTAURANTS—Continued.

Hertsfield J	Quincy
Bennett S F	St Augustine
Noda R P	"
Allen H A	St Petersburg
Comis Angelo	"
Warren W J	Sampson
Turner R	Sanford
Duke E F	Tallahassee
*Garrett Wm	"
*Gunn Isaiah	"
*Williams Becket	"
Abreu Augustin	Tampa
*Allen Oscar	"
Alvarez Bernardo	"
Alvarez Jose	"
Andre Julio	"
Angulo Jose R	"
Arnavat Frederick	"
Bartomen Mateo	"
Buggs Elbert	"
Burnside Alonzo	"
Cacciatore Gaetano	"
Caras Jose	"
Carlogretta Dennis	"
Casa Blanca Hotel and Restaurant	"
Chavez Jose	"
Checo Gabriel	"
Congress Restaurant	"
Cuerbo & Menendez	"
Cuervo, Silva & Co	"
Dairy Kitchen	"
*Damon Charlotte	"
*Davis Frank B	"
De la Campa Jose	"
De la Luz Jose	"
Diaz Antonio	"
*Donaldson Robert S	"
Dosal Lucas	"
Duran Salvador	"
Eng Ning	"
Fernandez Bros	"
Fernandez Francisco	"
Fernandez Juan	"
Fernandez Leandro	"
Fernandez Saco	"
Feyto Andres	"
Florez & Martinez	"
*Furlong Wm B	"
Garcia Adolfo	"
*Garcia Domingo	"
Garcia Fernando	"
Garcia & Cuevas	"
*Gibson Robert	"
Gonzales Constantino	"
Grand Orient Restaurant	Tampa
*Green Simon	"
Gualia Manuel	"
*Henderson Sallie	"
*Holloman John J	"
*Hooks Thomas	"
*Jones Mary	"
Knapp Charles	"
La Casa Blanca Hotel and Restaurant	"
Lank John L	"
Las Neuvitas Restaurant	"
Las Novedades Restaurant	"
Llano Fernando	"
Longo Pietro	"
Lopez Jose	"
Lorente Miguel	"
*McPherson Andrew R	"
Mejia Francisco	"
*Manuel James	"
Martinez Marcos	"
Mata & Co	"
Mejia Francisco	"
Mestra Martin	"
*Miro Theodoro	"
Mitchell Ida	"
Miyares & Garcia Bros	"
Montes Ramon L	"
Moran Manuel	"
Morilla Francisco M	"
Negreira Ramon	"
*Newton Josephine	"
Novo Jose & Bros	"
Olavarria Facinto	"
Omedo Manuel	"
Palermo Vincenzo	"
*Parris Georgia	"
*Pedraso Jose	"
Pendas, Moran & Co	"
Peraza Zacharia	"
Perez Jose	"
Peters Charles W	"
Pollas & Edreira	"
Pope James	"
*Powell Richard W	"
Prida Lino	"
Rendueles Esidro	"
*Rey Peter	"
*Rhodes Calvin	"
Rio Manuel	"
*Robinson Thomas R	"
Rochequez Juan	"
Sans Camilo	"
*Sapp Council	"
Saque Joaquin	"
Sarmiento & Valdez	"

POLK'S FLOUR MILL and GRAIN DIRECTORY
is replete with information valuable to the PRACTICAL MILLER, GRAIN DEALER, and all INTERESTED IN MILLING, GRAIN or ALLIED TRADES.

ESCAMBIA REALTY CO. (Incorporated)

REAL ESTATE AGENTS, LOANS AND GENERAL INVESTMENTS, LIFE AND FIRE INSURANCE. 204½ S. Palafox St., PENSACOLA, FLA.

Schaker Paul O — Tampa
Senft Clement — "
Silverio Patrosino — "
*Simmons John — "
Simpkins Wallace B — "
Smith A Thomas — "
Spiter Tony — "
Steacy's Restaurant — "
Tagle Rodolpo — "
*Tanner Roxy — "
*Thompson Fox — "
Tilian Ramon — "
*Troncoso Flora — "
Valdez Epifanio — "
Valente Antonio — "
Vanacore Vincenzo — "
Viejo, Fernandez & Co — "
Villarcencio Jose — "
*Wiggins Leonardi — "
*Williams Johnson — "
Wooten Francis — "
Fassol John & Co — Tarpon Springs
Zundos John — "
Peacock Mason L — Titusville
McRae George — Trilby
De Broux Harry — Warrington
Dorsey Mrs Francis — Wauchula
Murphy Mrs ——— — Winterhaven

RICE MILLS.

Sykes Wm — Glory
Morse R & Co — Lakeland
Davis J R — Luanna
Wigelsworth J E — Palmer

*RIGGING.

TAMPA STEAM WAYS CO (See page 407) — Tampa

ROOFERS—GENERAL.

Cramer F W — Jacksonville
Jacksonville Construction Co — "
Ronco Joseph — Tampa
West Tampa Land & Improvement Co — "

*ROOFERS' SUPPLIES.

ATLANTIC SUPPLY CO (See left top lines and page 6) — Jacksonville

*ROOFING—ASPHALT.

GULF REFINING CO (See right bottom lines and page 7) — Tampa

*ROOFING CONTRACTORS

FITZGERALD CO THE — Jacksonville

*ROOFING—IRON

EAGLE CORNICE & SHEET Metal Works (See back cover and page 490) — Tampa

*ROOFING—IRON AND TIN

NASH C & SON (See page 130) — Daytona

ROOFING MATERIALS

Harris Henry — Eustis
ATLANTIC SUPPLY CO (See left top lines and page 6) — Jacksonville
FITZGERALD CO THE — "
RICHARDSON H H CO (See right bottom lines) — "

*ROOFING—SLATE AND TIN.

EAGLE CORNICE & SHEET Metal Works (See back cover and page 490) — Tampa

*ROOFING—TILE AND SLATE.

RICHARDSON H H CO (See right bottom lines) — Jacksonville

*ROOFING—TIN.

EAGLE CORNICE & SHEET Metal Works (See back cover and page 490) — Tampa

*RUBBER HOSE.

TAMPA PLUMBING & SUPply Co (See right top lines and page 3) — Tampa

*RUBBER STAMPS.

Dobbins A N — Jacksonville
DREW H & W B CO (See right bottom lines) — "

*RULING—SPECIAL.

DREW H & W B CO (See right bottom lines) — Jacksonville

*SAFES

Moreno Scarritt — Pensacola
FRANZ SAFE & LOCK CO — Tampa
Reynolds Gerard B — "

H. & W. B. DREW Co.

SPORTING GOODS

PHOTOGRAPHIC SUPPLIES

45-47-49 West Bay Street, JACKSONVILLE, FLA.

POLK'S BAKERS' DIRECTORY OF THE UNITED STATES
Contains information and lists valuable to Practical Millers, Grain Dealers and all interested in the Baking, Milling, Grain and allied trades.
PUBLISHED BY R. L. POLK & CO., DETROIT, MICH.

*SAFETY DEPOSIT VAULTS.
AMERICAN NATIONAL BANK (See pages 401-402) Tampa

SAILMAKERS.
CHASE GEO E & CO (See page 197) Jacksonville
Lowe John M Key West
*Sawyer Jeremiah "
Pillsbury E Q Palma Sola
TAMPA STEAM WAYS CO (See page 407) Tampa

SALOONS.
Brown Dominick Apalachicola
Echols J E "
Hall B F "
Marchant A B "
Welhelm F G "
Crabb J D (agt) Baldwin
Muller G & Co Carrabelle
Motlow Robert L Cocoa
Paulsen James Dania
Duke Samuel V Dunnellon
Hogan George B "
Peters Harry "
Bass Everett E Eau Gallie
Ballan tine W D & Co Fernandina
Hirth Louis G "
Latham G A "
Morrison D H "
RUTISHAUSER JOHN J (See page 150) "
Rutishauser J C "
Steil Arthur "
Theide Bros "
Langford Taft O Ft Myers
Sewell Jerry W "
Yelvington & Bros "
Carlton Bros Ft Pierce
Tucker W J "
Alvarez R M & Co Jacksonville
Annex Saloon "
Arend & Co "
Baxter Thomas "
Bettelini Fred "
Bittjemann & Heins "
Blum A & Co "
Blum Charles & Co "
Brooker James "
Brown & Conroy "
Byrne Wm "
Chick W M "
Cohen Sig "
Daniels E H "
Davies George "
Dawson W B Jacksonville
Ellis D L "
Foster E S "
Free Henry "
Gardner F K "
Genovar Sebastian "
Blobe Saloon "
Griffin W H "
Grunthal R "
Hackemann & Schroder "
Hampton J V "
HANNE BROS (See left top lines) "
*Hearn W E "
Jacobs Alex "
Johnson B F "
Jones Frank "
Kappher & Von Dohlen "
Lansing P H "
Livingston Norflet "
Lyons John "
McCormack R D "
Maryland Whiskey Co "
Menzies John "
Muller G & Co "
Murray & Galbraith "
Ortagus G W "
Ricker E A "
Schiller Wm "
Shad Solomon "
Williams J J "
Zahm John "
Alba J Leon Key West
Bank Buffett "
Boston Bar "
Delgado & Cordova "
Dominguez Miguel "
Gispert Enrique & Co "
Gomez Eduardo "
Gutierrez Antonio "
Henriquez Eduardo "
Hernandez E & Co "
Last Chance Saloon "
Lopez Antonio "
Lopez Ramon "
Markovitz & Rippa "
Martinez Antonio "
Martinez Jose "
Rapy Joseph "
Solano Rafael "
Torano & Pinder "
Welch Joseph W "
Williams John S "
Duncan H A Madison
Knowles A M & Co "
Sanders & Smart "

MERRILL-STEVENS CO.
JACKSONVILLE, FLA.
SHIP YARDS, DRY DOCKS, BOILER and MACHINE SHOPS.

FLORIDA ELECTRIC CO., JACKSONVILLE, FLORIDA.
Wholesale Jobbers and Retail Dealers in
ELECTRIC APPARATUS and SUPPLIES

Taylor A E	Madison
Floyd Frank	Mayport
Alford John A	Miami
Ashcraft George B	"
Chapman Alfred B	"
Lasseter B F & Co	"
Watson Charles H	"
Watson C H Co the	"
Woods Wm N	"
Zapf Bros	"
Elliott C E	Milton
Harrison W F	"
Johnston D P & Son	"
Carmichael C & Son	Ocala
Elk Cafe	"
Precht Harry J	"
Strauss & Co	"
Butler Robert T	Orlando
Jerald Nichali	"
Metcalf H W Co The	"
Nettles I H & Co	"
Spellman J W	"
Blum Charles	Pablo Beach
Sletter W N	"
Keating T H	Palatka
Ray T M	"
Ringham J D	"
FRIEDMAN S A	Pensacola
Gould T	Philippi
Faison & Parramoure	Plant City
Sparkman Charles M	"
May J H	Port Tampa City
Membiela & Calado	"
Gee R H	Quincy
Hall B L	"
*Hardon Wm	"
Holley F N	"
Peel N L	"
Bruer G H	St Augustine
Genovar & Baya	"
King Street Saloon	"
Lynn J H Jr	"
Lynn J H & Co	"
Martin W M	"
Xiamanes A L	"
Harper Samuel S	St Petersburg
Hornly Paul	"
Norton J S	"
Smith A D	Sanford
Sullivan T M	"
Wynne J L	"
Adams George	Tampa
Alvarez & Rodriguez	"
Balbontin Banister M	"
Balbontin & Alvarez	"
Beatty Querson J	"
Burkett & Tavel	Tampa
Cacciatore G & Co	"
Caras Maximo	"
Cerf Archie A	"
Chanez & Suarez	"
Cherokee Saloon	"
Christopher Columbus Saloon and Cafe	"
Continental Saloon	"
Delgado Ramon	"
Diaz Jose	"
Diaz Urbano	"
Diaz & Lopez	"
Dominguez Eduardo	"
Eagle Saloon	"
Edwards James J	"
Etzler James E	"
Falsone J A & Bro	"
Ferlita Gaetano	"
Fernandez Antonio	"
Fernandez Bros	"
Geozdez Secundino V	"
Gonzalez & Garcia	"
Grand Orient Saloon	"
Green & Ceconi	"
Gullo & Co	"
*Hicks Thomas H	"
Holden Walter J	"
Huerta, Muniz & Co	"
Licato Philip & Bro	"
Lopez Lorenzo	"
*Manning Isaiah S	"
Maseda Jose	"
Massari, Di Bona & Co	"
Montiel & Fernandez	"
Moran Emelio	"
Napoli Filippo	"
Patchis Mitchell	"
Peneiro Manuel	"
Perez & Llosa	"
Prida & Co	"
Rawlins Auman H	"
Rio Celestino	"
Rio Manuel	"
Rodriguez Antonio	"
Santodomingo Ramon	"
*Saulter John	"
Smith A Thomas	"
Smith & Armstrong	"
Suarez Manuel	"
Suarez & Gonzalez	"
Taylor & Leonardi	"
Trelles & Alvarez	"
Union Commercial Co	"
Villamit Enrique	"
White Rose Saloon	"

POLK'S PUBLICATIONS: Gazetteers and Business Directories of Many States, Medical Register and Directory of North America, Dental Register and Directory of the U. S. and Canada, Millers', Lumber and Real Estate Directories, and OVER 80 CITY DIRECTORIES.

LEMP ST. LOUIS BEER
and a full line of Liquors, etc. Price list mailed on application. HANNE BROS., JACKSONVILLE, FLORIDA.

SALOONS—Continued.

Yrigoyen & Anant Tampa
Doerler Carl Tarpon Springs
Powell & Hawkins "
Losley Frederick E Titusville
Motlow R L "
Pitts Horace Y "
Collie J M West Palm Beach
Egerton F & Co "
Lee J C "
Richbourg J W "
Zapf Karl "

SANATORIUMS.

DE SOTO SANATORIUM (See page 549) Jacksonville
Gillespie Sanatorium & Training School for Nurses Sarasota
Sanatorium Del Centro Espanol Tampa

*SAND—LIME BRICK MANUFACTURERS.

FLORIDA WHITE PRESSED Brick Co (See page 189) Jacksonville

SAND AND GRAVEL DEALERS

Bluff Springs Gravel Co Bluff Springs

*SANITORIUMS.

DE SOTO SANATORIUM (See page 549) Jacksonville
Battle Creek Sanitarium Orlando
Centro Asturiano Sanitarium Tampa
Centro Espanol Sanitarium "
Hamptons Tampa Heights Sanitarium "

SASH, DOORS AND BLINDS.

(See also Hardware; also Planing Mills; also Lumber Mnfrs.)

Bagdad Mfng Co Bagdad
Beach, Rogers & Co De Funiak Springs
Suwannee Hardware Co Live Oak
Selden Cypress Door Co Palatka
Quincy Novelty Works Quincy
HAMBLEN C F St Augustine
FERNALD GEO H HARDWARE Co (See page 381) Sanford
Hillsborough Lumber Co Tampa
JETTON-DELKE LUMBER CO "

*SAW MILL MACHINERY.

ATLANTIC SUPPLY CO (See left top lines and page 6) Jacksonville
PLOOF H E MACHINERY CO (See page 191) "

*SAW MILL OILS.

GULF REFINING CO (See right bottom lines and page 7) Tampa

*SCHOOL FURNITURE.

HERCULES A (See page 391) Starke

*SCHOOL SUPPLIES.

HERCULES A (See page 391) Starke

*SCHOOLS OF PENMANSHIP.

SOUTHERN BUSINESS COLlege (See page 486) Live Oak
TAMPA BUSINESS COLLEGE, (See page 486) Tampa

*SCHOOLS OF SHORTHAND.

TAMPA BUSINESS COLLEGE, (See page 486) Tampa

*SCHOOLS—SHORTHAND AND TYPEWRITING.

SOUTHERN BUSINESS COLlege (See page 486) Live Oak
TAMPA BUSINESS COLLEGE (See page 486) Tampa

*SCRAP IRON.

KAUFMAN METAL CO (See page 205) Jacksonville

*SCREW CUTTING OILS.

GULF REFINING CO (See right bottom lines and page 7) Tampa

*SCROLL SAWYERS

JOHNSTON H H (See page 271) Live Oak

SECOND-HAND GOODS.

Brittan N M Jacksonville
Brumby F M Tallahassee
Hughes James W Tampa
Torres Iusto "

LUMBER MANUFACTURERS, DEALERS, CONSUMERS, and the entire Lumber Interests of the United States. POLK'S LUMBER DIRECTORY, 1901-02. CHICAGO, ILL.

Dowling Park, Fla. The town that is growing more rapidly than any other in Florida. Investments in town lots there at ground-floor prices will make big money. We control all the town-site property (See p. 2)
JACKSONVILLE DEVELOPMENT CO., JACKSONVILLE, FLA.

*SECURITIES—STATE AND LOCAL.

HOLMES SAMUEL P & CO (See bottom edge and page 187) Jacksonville

*SECURITIES.

REALTY-TRUST CORPORATION (See page 289) Miami

SEEDS—WHOLESALE.

Florida Seed Co Bartow
Thomas S J Co Gainesville

SEEDS.

(See also Agricultural Implements)

Florida Seed Co Bartow
Evans W A Fort Meade
Barrs B K & Son Jacksonville
Cameron L "
MILLS C D (See page 207) "
Johnson R P Seed Co Lakeland
Lakeland Seed Store "
Hughes & Co Miami
Gilbert D H Monticello
Girardeau Wm "
Haley Charles E Palmetto
Crenshaw Bros Seed Co Tampa

*SELF INKING STAMPS AND PADS.

DREW H & W B CO (See right bottom lines) Jacksonville

SEWING MACHINES.

Davenport Wm M Arcadia
Erickson J A De Land
Dyal Levy Fernandina
Hobein Henry "
Singer Sewing Machine Co Gainesville
Thompson George L "
Miller F O Jacksonville
New Home Sewing Machine Co Key West
Singer Sewing Machine Co "
Stowers John L "
Barton J B Co The Live Oak
Singer Sewing Machine Co "
Singer Sewing Machine Co Milton
Singer Sewing Machine Co Orlando
Singer Sewing Machine Co Quincy
Lewin A H St Augustine
Singer Sewing Machine Co Tallahassee
Theus J E "
Meriwether Leon Tampa
Miller John M "
Singer Sewing Machine Co "
Young Eugene D "

*SHEET IRON WORKERS.

NASH C & SON (See page 130) Daytona
EAGLE CORNICE & SHEET Metal Works (See back cover and page 490) Tampa

*SHEET METAL WORKS.

McMILLAN BROS (See page 195) Jacksonville

*SHEET MUSIC.

LUDDEN & BATES S M H (See page 195) Jacksonville
LUDDEN & BATES S M H (See page 195) Tampa

*SHEET STEEL CEILING MANUFACTURERS

EAGLE CORNICE & SHEET Metal Works (See back cover and page 490) Tampa

SHINGLES AND LATH.

(See also Lumber Manufacturers.)

Sullivan S U Alton
Barefoot S Bartow
Home Shingle Mills Bohemia
Fairhead J S Bunnell
Savage Lumber Co Candler
Fowler & Windesweedee Day
Sea Coast Lumber Co Fairbanks
McNAIR & SON Fernandina
Henicks —— Greenland
Stokes C M Greenville
Fairhead J S Jacksonville
Tuten & Duncan Jasper
Beaty Bros Jennings
Robbins & Perkins "
Dunham C E & W N Johnstown
Walker B W & Co Lloyd
Everglade Cypress Lumber Co Loughman
Phillips & McEachern Meredith
Indian River Cypress Co Oak Hill
Hendry J P Orange Heights
Tillghman N J & Son Palatka
McMillan Mill Co Pine Barren
Pinemount Lumber Co Pinemount
Meffert & Maynard Rocksprings

FOR the NORTH and EAST
The Seaboard Air Line R'y is the shortest line to Savannah
SEABOARD AIR LINE RAILWAY

POLK'S REAL ESTATE AND FINANCIAL REGISTER OF THE U. S. AND CANADA
A valuable reference book containing laws of each State, lists and other information valuable to the Real Estate and Financial Interests.
PUBLISHED BY R. L. POLK & CO., DETROIT, MICH.

SHINGLES AND LATH—Continued

ST AUGUSTINE LUMBER CO (See page 363) St Augustine
Stokes C M Spray
McCullers Bros Suwannee
Walling & Goethe Bros Victoria
Cauthen T M Waldo
Wannee Cypress Co Wannee
Southerland & Teachy Wauchula
Kelley J I Co Whitfield
Spinks Zack Whitney

SHIP BUILDERS.

Fogarty B W Fogartyville
Watson & Harris Harris
MERRILL-STEVENS CO (See left bottom lines) Jacksonville
Lowe Samuel S Key West
Southall J B & Son Miami
Lane A L Stuart

***SHIPBUILDING AND REPAIRS.**

TAMPA STEAM WAYS CO (See page 407) Tampa

SHIP CHANDLERS.

Grady J E & Co Apalachicola
Ruge Herman & Sons "
Hoyt F W & Co Fernandina
CHASE GEO E & CO (See page 197) Jacksonville
Bartlum George L Key West
Cash Wm D "
Curry's Wm Sons "
Keen Elias Punta Gorda

SHOEMAKERS.

Spano Antonio Apalachicola
Spano Nick "
Pierce John A Bartow
Tedder James B Bradentown
Lipp Frank Cocoa
Cooper Joseph H Daytona
Hahne Louis "
Schultz W H Eustis
Hobein Henry Fernandina
Prescott J H "
Wetzel Edward Ft Myers
Baldwin Benjamin L Ft Pierce
Coleman George M Gainesville
Abraham Louis Jacksonville
Adams Anthony "
Bandrimer L "
Bark Abraham "
Bush W M "
*Choice Isaac "
Di Marzio C Jacksonville
*Eichelberger J W "
*Elliott C J "
Fishburn Wm "
Ford Philip "
Hess Georgia "
Heyder G W "
Horny Joseph "
Johnson J "
Lewis T C "
Marzio C D "
Molinars Ferd "
Salzmann M "
Schevitz Paul "
Pritcherd Joseph Key West
Scarborough V O Lake Butler
Fisher Phillip Lakeland
*Barney & Morman Live Oak
Cone L H "
*Coleman O J Madison
Athensesio Spero Miami
Dwyer James "
Miami Shoe Co "
Ross John F & Co "
Sawaya Salim "
Schultz Carl "
McGraw F B Milton
Sailer J F New Smyrna
Goodwin D W Ocala
Piermann John J "
Hanson Andrew Orlando
Mathes M J "
Chalker Daniel E Plant City
Nowlin —— Port Orange
Riles D E Punta Gorda
Carn Oscar St Augustine
Eff Isaac "
Eff Max "
Mayes F E "
Goodwin C P St Petersburg
Mason D M "
Hollingsworth Franklin D Starke
*Bennett Benjamin Tallahassee
*Flipper C F "
*Twine A R S "
*Twine W C "
*Twine W C Jr "
Alfano & Pullara Tampa
Angelo Mejina "
Bullara Vincenzo "
Canzoreri John "
Castellano Angelo "
Castellano Salvatore "
Chiaramonte Francisco "
Ciafaglione Ignacio "
Cono Gio "

R. J. RILES CO. WATCHES, DIAMONDS, JEWELRY and OPTICAL GOODS. (See adv. page 6.)
15 W. Bay St., Jacksonville, Fla.

SURETY BONDS C. M. LOWE, GENERAL INSURANCE JACKSONVILLE, FLA.

Damiano Paschal Tampa
*Durham Wm E "
Ficcarrota Giuseppe "
Giacomo Severino "
*Gilyard Wm M "
*Johnson James M "
Kimball Thomas F "
Luizzo Giuseppe "
Messina Salvatore "
Nigro Nicholas "
*Reed Wm "
Rometto Giuseppe "
Saueressig Bernard "
Savarino Girolamo "
Schneider Erhard "
Southwood John "
Stafford John W "
*Wigg John "
*Wiggins Harry W "
Mitthans T Wallace

SHOOTING GALLERIES.

Lord G B Live Oak
Cummings & Balldassare Tampa
Dunn John W "

*SHORTHAND SCHOOLS

SOUTHERN BUSINESS COLlege (See page 486) Live Oak

*SILVER NOVELTIES.

RILES R J CO (See left bottom lines and page 6) Jacksonville

*SILVER AND PLATED WARE.

GREENLEAF & CROSBY CO (See front edge and page 185) Jacksonville
KNIGHT CROCKERY & FURNiture Co (See page 207) "
RILES R J CO (See left bottom lines and page 6) "
GREENLEAF & CROSBY CO (See front edge and page 290) Miami
GREENLEAF & CROSBY CO (See front edge and page 323) Palm Beach
GREENLEAF & CROSBY CO (See front edge and page 366) St Augustine

*SILVERSMITHS.

GREENLEAF & CROSBY CO (See front edge and page 185) Jacksonville
GREENLEAF & CROSBY CO (See front edge and page 290) Miami
GREENLEAF & CROSBY CO (See front edge and page 323) Palm Beach
GREENLEAF & CROSBY CO (See front edge and page 366) St Augustine

*SOAP STOCK.

GULF REFINING CO (See right bottom lines and page 7) Tampa

*SOCIETY EMBLEMS.

RILES R J CO (See left bottom lines and page 6) Jacksonville

*SODA WATER MANUFACTURERS.

HANNE BROS (See left top lines) Jacksonville

*SOUVENIR MANUFACTURERS.

GREENLEAF & CROSBY CO (See front edge and page 185) Jacksonville
GREENLEAF & CROSBY CO (See front edge and page 290) Miami
GREENLEAF & CROSBY CO (See front edge and page 323) Palm Beach
GREENLEAF & CROSBY CO (See front edge and page 366) St Augustine

SPONGES—BROKERS, DEALERS AND PACKERS.

Arapian Edward J Key West
Key West Sponge Co "
Leouis Clonney & Co "
Pierce Charles R "
Stirrup Robert "
Thompson Thomas A "
Beckett Ashland Tarpon Springs
Cheyney John K "
Decker W W K "
Fernald Frank "
Louden George A "
Louden & Hill "
Meres Ernest "
Morrison Duncan "
Rhodes James H & Co "
Rock Island Sponge Co "

Polk's Medical REGISTER AND DIRECTORY of North America.
Contains up-to-date lists of all Physicians, Hospitals, Sanitariums, etc. For prospectus, address R. L. Polk & Co. DETROIT, MICH.

AUDITORS and ACCOUNTANTS
Hutchinson Audit Co.
Dyal-Upchurch Bldg., Jacksonville, Fla.
(See adv. in classified Auditors and Accountants.)

SPORTING GOODS—WHOLESALE.

DREW H & W B CO (See right bottom lines) Jacksonville

SPORTING GOODS.

Hoppe E H Apalachicola
DREW H & W B CO (See right bottom lines) Jacksonville
Suwannee Hardware Co Live Oak
Davis Bros Marianna
Worthington George E Miami
Collins Hardware Co Perry
United Hardware & Furniture Co "
HAMBLEN C F (See page 365) St Augustine
Eady Oliver St Petersburg

*SPRAYING OUTFITS.

AUTO-MARINE CO THE (See left top lines) Jacksonville

*SPROCKETS AND CHAINS.

ATLANTIC SUPPLY CO (See left top lines and page 6) Jacksonville

STARCH MANUFACTURERS

Lake Helen Mnfg Co Lake Helen
Casava Starch Factory Lake Mary
Planters Manufacturing Co "

STATIONERS—WHOLESALE.

DREW H & W B CO (See right bottom lines) Jacksonville

*STATIONERS—RETAIL.

(See also Books and Stationery)
DREW H & W B CO (See right bottom lines) Jacksonville
RECORD CO THE (See pages 369-370) St Augustine

STAVES AND HEADING.

Mashburn Bros Bennett
Cannon & Co Monticello
Chickasha Lumber & Stave Co Pine Barren
Nicholson Lumber & Stave Co "

*STEAM ENGINEERS.

CONSOLIDATED ENGINEERing Co (See page 205) Jacksonville

*STEAM FITTING.

HAMBLEN C F (See page 365) St Augustine

*STEAM LAUNCHES—MANUFACTURERS.

WILLARD CHAS P & CO (See page 470) Winthrop Harbor, Ill

*STEAM SEPARATORS.

ATLANTIC SUPPLY CO (See left top lines and page 6) Jacksonville

*STEAM WAYS.

TAMPA STEAM WAYS CO (See page 407) Tampa

*STEAM AND GASOLINE ENGINES.

ATLANTIC SUPPLY CO (See left top lines and page 6) Jacksonville

*STEAM AND HOT WATER HEATING APPARATUS.

TAMPA PLUMBING & SUPPLY Co (See right top lines and page 3) Tampa

*STEAMBOAT BOILERS—MANUFACTURERS.

WILLARD CHAS P & CO (See page 470) Winthrop Harbor, Ill

STEAMBOAT AND STEAMSHIP COMPANIES.

Georgia, Florida & Alabama Ry Apalachicola
Pensacola, St Andrews & Gulf Steamship Co "
Clyde Steamship Co Jacksonville
Independent Line Steamers "
Mallory Steamship Lines "
Naval Stores Steamboat Co "
Ocean Steamship Co of Savannah "
PENINSULAR & OCCIDENTAL Steamship Co (See page 5) "
Savannah Line St Augustine
TAMPA BAY TRANSPORTAtion Co The (See adv back bone) Tampa

STEAMSHIP AGENTS.

McGiffin J G & Co Jacksonville
SUDLOW EDWARD (See page 209) "
Elgin Allison C Key West
Perry Evans A Miami

POLK'S DENTAL REGISTER AND DIRECTORY of the United States and Canada.
Contains an up-to-date list of all Dentists.
For Prospectus, address R. L. Polk & Co. DETROIT, MICH.

Aleman Henry L Tampa
Fuller Wm R "

*STEEL DIE PRINTERS.

DREW H & W B CO (See right bottom lines) Jacksonville

*STEEL AND COPPER PLATE PRINTERS.

DREW H & W B CO (See right bottom lines) Jacksonville

STENOGRAPHERS.

Davis R R Jacksonville
Owen Clarissi "
Sanderson E I "
Smith B E "
Lovelace Miss Johnie Lakeland
PENSACOLA TYPEWRITER Exchange (See page 329) Pensacola
Askew Elizabeth Tampa
Hudson Agnes "

STENOGRAPHERS SUPPLIES.

DREW H & W B CO (See right bottom lines) Jacksonville
Preston J Zenas "
REMINGTON TYPEWRITER Co "
BECKWITH E R (See left bottom lines) Tampa

*STEREOTYPERS SUPPLIES.

DREW H & W B CO (See right bottom lines) Jacksonville

*STERLING SILVER NOVELTIES.

GREENLEAF & CROSBY CO (See front edge and page 185) Jacksonville
GREENLEAF & CROSBY CO (See front edge and page 290) Miami
GREENLEAF & CROSBY CO (Se efront edge and page 323) Palm Beach
GREENLEAF & CROSBY CO (See front edge and page 366) St Augustine

STERN WHEEL ENGINES—BUILDERS

WILLARD CHAS P & CO (See page 470) Winthrop Harbor, Ill

*STILLS—COPPER.

McMILLAN BROS (See page 195) Jacksonville

*STOCK BROKERS.

HOLMES SAMUEL P & CO (See bottom edge and page 187) Jacksonville

*STOCKS.

REALTY-TRUST CORPORATION (See page 289) Miami

*STOCKS AND BONDS.

HOLMES SAMUEL P & CO (See bottom edge and page 187) Jacksonville
Holmes Richard C Tampa
Tampa Hard Rock & Plaster Co "

STORAGE.

Delcher Bros Jacksonville
Florida Moving & Storage Co "
Southern Storage Warehouse Tampa

STORE AND OFFICE FIXTURES

Marshall J Co Apalachicola
Empire Scale & Fixture Co Jacksonville

*STOVES—GASOLINE.

GULF REFINING CO (See right bottom lines and page 7) Tampa

STOVES AND TINWARE.

(See also Hardware, Stoves and Tinware.)

Hoppe E H Apalachicola
Mohr George W Bartow
Barton J B Co The Live Oak
Suwannee Hardware Co "
Bradley Chas A Monticello
Caswell & Beaty Perry
Collins Hardware Co "
United Hardware & Furniture Co "
HAMBLEN C F (See page 365) St Augustine
FERNALD GEO H HARDWARE Co (See page 381) Sanford
Gilmore & Davis Co Tallahassee
Yeager L C "
Hurner & Co Tampa

STRAWBERRY GROWERS.

Bunch D S Bartow
Conway John "

GULF REFINING CO.
TAMPA, FLORIDA. (See page 7)
Kerosene
Gasoline
Lubricants
Write for Prices

ATLANTIC SUPPLY CO. General Mill and Mining Supplies, Engines and Boilers
112-114 E. Bay St., Jacksonville, Fla. (See adv. page 6.)

STRAWBERRY GROWERS—Continued.

Taylor Louis	Bartow
Andrews Z T	Hampton
Durden A A	"
Dyal David	"
Futch Silas S	"
Hall Charles	"
Hall Dube	"
Johns Levi	"
Jones Farney	"
Jones Wiley	"
Kilsrooter Wm	"
Rowe Samuel	"
Swinell Owen	"
Wilson J C	"
Ashley B S	Lakeland
Bates L W	"
Berhite H P	"
Clofford T S	"
Flannigan C W	"
Gray B H	"
Lakeland Vegetable & Strawberry Union (shippers)	"
McClelland S W	"
McGraw J E	"
Merrill M H	"
Reynolds C W	"
Robson W	"
Turner D T	"
Blanton E C	Plant City
Clemons H	"
Cleweler C E	"
Daniel W J	"
DeVane F E	"
De Vane G A	"
Drake W B	"
English A J	"
Falken Wm	"
Fletcher Frank	"
Fletcher J R	"
Halloway W L	"
Hamillos B	"
Hawkes T E	"
Hawkins S M	"
Howell C R	"
Howell T J	"
Hull S M	"
Hurrell B L	"
Johnson W J	"
McDonald S A	"
McDonald B O	"
Morgan D R	"
Mowrey L G	"
Pallurel D P	"
Sistrunk M H	"
Smith J D	Plant City
Thomas D M	"
Walke J A	"
Wood J M	"
Albert George	Starke
Albert James	"
Albert Ran	"
Albert Richard	"
Albert Robert	"
Alvarez Alonzo	"
Alvarez Arthur	"
Alvarez D W	"
Alvarez M J	"
Alvarez O E	"
Alvarez R M Jr	"
Alvarez Vasco	"
Andrews Frank	"
Austin Lacy	"
Bailey Mills	"
Baisden G W	"
Baker Hardy	"
Besant W A	"
Bird James	"
Brockington R T	"
Brooks J W	"
Brown Henry	"
Brown Wm	"
Brownlee Milton	"
Brymer Arthur	"
Brymer Handy	"
Brymer Wen	"
Carleton Wm	"
Carter J C	"
Carter J W	"
Chandler Edward	"
Chandler King	"
Chandler S S	"
Clark James	"
Clark Lizzie	"
Cole A D	"
Coleman E M	"
Coleman Mack	"
Collins Samuel	"
Compton A W	"
Cox Henry	"
Crawford T A	"
Crosby Ardell	"
Culver John	"
Davis W E	"
Dees Edward	"
Dell Benjamin	"
Denefield Thomas	"
Desue Kelley	"
Desue Maxie	"
Desue Samuel	"
Desue Stephen	"

POLK'S REAL ESTATE AND FINANCIAL REGISTER
IS A VALUABLE BOOK OF REFERENCE IN
REAL ESTATE AND FINANCIAL CIRCLES

ACETYLENE GAS MACHINES | Tampa Plumbing & Supply Co. (See page 3.)

Diggs Stephen	Starke
Duncan Jeff	"
Dunkley H J	"
Dyal George	"
Edwards Wm	"
Edwards W F	"
Ellington R A	"
Ellison James	"
Francis Dr N W	"
Franklin S E	"
Gaines July	"
Gainey Wm	"
Gardiner George	"
Ghent Samuel	"
Glisson Marion	"
Glisson W J	"
Goff Richard	"
Goodwine Abraham	"
Goodwine Frank	"
Goodwine P C	"
Green Ervin	"
Green James	"
Griffis C C	"
Griffis Kinney	"
Guion Louis	"
Hall Jonas	"
Hall Wm	"
Hankerson Marsh	"
Hankerson Simon	"
Harris Samuel	"
Harris Samuel Jr	"
Heiberger R C	"
Holley Robert	"
Homesby James	"
Howe Jackson	"
Hull N B	"
Hunter Asa	"
Jackson A J	"
Jackson Samuel	"
Johns A A	"
Johns David	"
Johns Mack	"
Johnson Dave	"
Johnson Edward	"
Johnson Hilliard	"
Johnson James L	"
Johnson Joseph	"
Kellar Joseph	"
Kersey G M	"
King Frank	"
King Samuel	"
Kite Robert	"
Kite Silas	"
Kuhl W B	"
Larkins Homer	"
Lee G W	"
Lee Louis	Starke
Leonard Alva	"
Leonard Ardell	"
Lewis E J	"
Lewis Hugh	"
Livingston G C	"
Lloyd Adolph	"
McClenan Fred	"
McFashin Abraham	"
McFashin C	"
McFashin John	"
McMurray J F P	"
McRae M J	"
McRae W D	"
Mack Alexander	"
Mack Moses	"
Mansell Thomas	"
Mathews Nelson	"
Mitchell Henry	"
Moore Elias	"
Moore Henry	"
Moore Thomas	"
Morgan Frank	"
Morgan L U	"
Newman Jackson	"
Newman W L	"
O'Stene Charles	"
Parker Hannah	"
Parker John	"
Parks Jerry	"
Payne York	"
Peek C L	"
Powell Robert	"
Ratliffe Albert	"
Raulson David	"
Reynolds Isaac	"
Reynolds Isaac Jr	"
Rigden J J	"
Rigsby Rufus	"
Rising J M	"
Ritch N T	"
Roberts Wm	"
Robinson James	"
Robinson Washington	"
Ruff George	"
Scott Dr A L	"
Scott George	"
Sherman H C	"
Smith James	"
Stevens J N	"
Strickland George	"
Strickland R D	"
Styles Jennie	"
Sylcox D Y	"
Sylcox John	"
Sylcox Silas	"

POLK'S FLOUR MILL and GRAIN DIRECTORY
is replete with information valuable to the PRACTICAL MILLER, GRAIN DEALER, and all INTERESTED IN MILLING, GRAIN or ALLIED TRADES.

The "Auto-Marine" Co.

Let us furnish you with a **Spraying Outfit—Irrigating Plant—Electric Lighting Plant—Marine Engine for your boat, or a Stationary Engine for your factory or farm.** A card will bring you our Catalog.

THE AUTO-MARINE CO., 4 Viaduct, Jacksonville, Fla.

STRAWBERRY GROWERS—Continued.

Thomas Mrs C C	Starke
Thomas E M	"
Thomas Jesse	"
Tison R R	"
Tison Wm	"
Toplin John	"
Truby Jacob M	"
Tyson Gad	"
Tyson John	"
Tyson Samuel	"
Tyson Wm	"
Uglow John	"
Underhill A J	"
Underhill Walter	"
Underhill W H	"
Wainwright N C	"
Wainwright W E	"
Wall W L	"
Wallace Richard	"
Weeks W T	"
Wells S M	"
White J W	"
Williams Bill	"
Williams Elliott	"
Williams F L	"
Williams J H	"
Williams Mrs Mary	"
Williams Nat	"
Williams Ned	"
Williams Thomas M	"
Wills Ned	"
Wilson Isham	"
Woodward David	"
Wright E C	"
DeSha G M	Waldo
Green Joseph	"
Jenkins Mrs Hannah	"
McKinney Charles	"
Mitchell Thomas	"
Packham Wm G	"
Raulerson J W	"
Thomas Henry	"
Williams T D	"

*STREET RAILWAY ENGINEERS

CONSOLIDATED ENGINEERing Co (See page 205) Jacksonville

STUCCO RELIEF.

HALL WALL PAPER CO (See page 205) Jacksonville

SUGAR MANUFACTURERS

Cohassett Sugar Co	Grand Ridge
Eldridge Sugar Mill Co	Orange Park
Lewis & Martin	Moss Bluff

*SURGICAL INSTRUMENTS.

BETTES C C (See page 606) Jacksonville

TAILORS.

Marchant J E	Apalachicola
Burkhardt J F	Arcadia
Harley Lloyd D	"
Baeumel John C	Bartow
Burnett Oscar S	Daytona
Beck S	"
Thompson Henry G	"
Klicker Bros	De Land
Sanders Robert H	Dunnellon
Ficcio Augustus	Ft Myers
Glass John W	Gainesville
Pittman Albert	"
Scott Wm Co	"
Suggs Walter	"
Afremow David	Jacksonville
Chalman John	"
Cheatham Alderman Co	"
Ciancaglini J B	"
Damato Carlo	"
Damato John	"
Drayton Isaiah	"
Finkelstein S R	"
Faggella Antonio	"
Glickstein M R	"
*Glover N A	"
Gordon J W	"
Isaac Max	"
*Johnson D W	"
Kubalek V	"
Livy H W	"
Meier Jacob	"
Micelbi G	"
Milz H T	"
Moses I L	"
Naumburg Julius	"
Phillips D J	"
Sinkler C E	"
Summers Andrew	"
Union Tailoring Co	"
*Adderley Daniel C	Key West
Brown Alfred E	"
*Coleman Charles C	"
Keehne August	"
*Moss Fred	"
Shanley Joseph A	"
*Stevens Joseph A	"
*Day L D	Lake City
*Diggs L J	"

E. R. BECKWITH, State Dealer for

The Monarch Visible Typewriter

And all Office Appliances, Postoffice Box 21, Tampa, Fla.

Chas. R. Boone
REAL ESTATE

City and Suburban Property a Specialty.
Orange Groves and Timber Lands.
Jackson Building,
604½ Franklin St.
Rooms 16 and 17. Phone 1518.
TAMPA, FLORIDA.

Martinez J M	Lakeland
Fleet Jacob	Live Oak
Hale George	Mayo
Cheatham John H	Miami
Sewell John & Bro	"
Wells & Graves	"
Worley James A	"
Burnett Jerry	Ocala
Spragin Elijah J	"
Colyer Joseph A	Orlando
Johnson M H	"
Trumpeller David L	"
Capalia E L	St Augustine
Gallinger Fred	"
Pinckney O J	"
Guthrie S C	St Petersburg
Mason D M	"
Schmidt F M	"
Leviton Morris	Starke
*Barnes & Davis	Tampa
*Caldwell Frank K	"
Cozzi George	"
*Domenech Eleuterio G	"
*Joyce Wm C	"
Kruse H & Co	"
Lacorte Giuseppe	"
Levin Abram	"
Marcos Baldomero F	"
*Martin & Glass	"
*Nairn Alvin	"
Philadelphia Tailors The	"
*Richardson Joseph W	"
Riera Joaquin	"
Schmidt Frank M	"
*Smith Isaac H N	"
Suarez Joaquin	"
Suarez Manuel	"
Trabanco Cesareo	"
Valejo Candido	"
Gordon I	West Palm Beach

TALKING MACHINES.

LUDDEN-CAMPBELL-SMITH Co	Jacksonville

TANK MANUFACTURERS.

Preston, Miller Co	Crescent City
Davis G M & Son	Palatka
Parker Bros	Titusville

*TANKS AND TOWERS

TAMPA PLUMBING & SUPPLY Co (See right top lines and page 3)	Tampa

TANNERS.

American Oak Leather Tanning Co	Jacksonville

TAXIDERMISTS.

Hancock J L	Kissimmee
Armstead A C	Lakeland
Dickinson Wm S	Miami

TEACHERS—SCHOOL.

Cassels Wm H	Alachua
Hawkins Ruby	"
*Dupree Carrie L	Apalachicola
Fortson Pauline	"
*Hargrett J H	"
*Hargrett O B	"
*Jones Evanah W	"
McKinzie Maude	"
Porter Fannie	"
Porter Metta	"
*Reaves Helen M	"
Terrell R T	"
*White Charlotte C	"
Yent Lena	"
Dart E Emma	Apopka
Dart Mary E	"
Dennis Ora L	"
Rose Lizzie	"
Anderson Florence	Arcadia
Leitner Alice	"
Leitner Almena	"
Maloy W J	"
Mitchell Laura	"
Price A A	"
Rainey Mary	"
Carlton J A	Balm
Vaughn W H	Barkers
Bayley Mrs Emma	Bartow
Furen Bessie	"
Green Dorothy	"
Hane Emma B	"
Hicks Emma W	"
Hooker Mrs Anna	"
Hopkins M A	"
Huffaker R B	"
Meade Lura	"
Murrey C E	"
Norwood Mary	"
Preston Mosel	"
Raiford Maggie L	"
Schwalmeyer Maud	"
Souter Sheldon	"
Rose C W	Bayridge
Turney L	Biscayne
Bevis L B	Blountstown
Beck Prof Andrew J	Bradentown

SEABOARD
AIR LINE RAILWAY

For Ocala, Tampa, and Manatee River Points

Southern Hotel PENSACOLA, FLA. **BEST**
STRICTLY FIRST-CLASS. Mrs. F. L. Bowen, Mngr. 18-20 East Garden St.

TEACHERS—SCHOOL—Cont'd.

Bonner Prof George W	Bradentown
Davis Loula	"
Gates Eva M	"
Haley Jessie J	"
Harrell Fannie	"
Murphy Mrs Olive D	"
Reed L E	"
Stuart Mrs Sue C	"
Thomas Mary E	"
Heagy Jane	Bronson
Maloy Wm J	"
Overstreet Tillie	"
Barber F S	Brooksville
Bird Violet	"
Ellis Ethel	"
Kirk Mary	"
Stubbs Elizabeth	"
Turner Fannie	"
Cox Sallie C	Buckhorn
Hall W W	Buena Vista
Bush Lela	Bush
Yates Florence	"
Yates Stella	"
Bangs Elizabeth	Carrabelle
Blocker Janie	"
*Hoffman F F	"
*Hoffman Mary L	"
Matthews Mrs E I	"
Matthews E I	"
Hayden Jennie	Cedar Key
Trice Mrs Julia	Centerville
Durham J F	Chipola
Blanton Satler	Clearwater
Cochran Lula	"
Moore Elizabeth	"
Peters J S	"
Miller Dosia	Cobb
Helseth Inga O	Cocoa
Mims Stella B	"
Mims Susie	"
Sulzby Clara	"
Wakefield H E	"
Groover Wm	Condon
Barnes John	Dade City
Bell W E	"
Brooke Daisy	"
Riherd Frank	"
Riherd Mary B	"
Smyth Mrs Alice C	"
Tanner O J	"
Wigfield Ella M	Darcia
Brown Martha	Daytona
Haecker Lucie W	"
Noble Rose	"
Stones Mary	"
Wilkinson Clara	Daytona
Wright J L	"
Bush W A	Daytona Beach
Rowe E C	Deerfield
Baker R Q	De Funiak Springs
Goodyear Erna	Dunnellon
Ross Cora	"
Seldon J H	"
Brown Herbert G	East Point
Arnold Frances	Eau Gallie
Crichlow W B	"
Spiller Georgia	"
Bryan Lulu J	Fernandina
Carrio Virginia	"
Ferrell H A	"
Partridge Mortimer	"
Safford Maud B	"
Weimar Elizabeth	"
Cochrane Inez	Ft Myers
Cochrane Lulu	"
Odom Mrs W J	"
Osterhoudt Wm L	"
Shankle B C	"
Sherrill Joseph W	"
Welch Elizabeth	"
Geiger Elina	Ft Pierce
Harris Genie	"
Overstreet S J	"
Farnell Lillie	Ft White
Seals Thomas D	"
Terry Bertha	"
Kelley J Lawrence	Gainesville
Payne W H	Greenland
Buddemeiser A C	Hampton
Clyatt Beula	"
Morgan M G	Hanson
Overhults J M	Hawthorn
Tillman O M	Hope
Turner L R	Inverness
Adkins J C	Island Grove
Adkins Ora	"
Mazell Fannie	"
Cersey Daisy	Ivan
Lavender Octava	"
Allbritton Catherine	Jacksonville
Allen Eva M	"
Anderson Gertrude M	"
*Anderson Nellie	"
*Andrews Frances	"
Arnold Pauline P	"
Bailey Carolyn S	"
Baker Jeannette	"
Baker Marguerite	"
Ballard G A	"
Bayer Elizabeth	"
Blocker Sarah A	"

J. H. W. HAWKINS, ARCHITECT
JACKSONVILLE, FLA.

AUTOMOBILES and REPAIRS
CLARKE AUTOMOBILE & LAUNCH CO.
JACKSONVILLE, FLA.
(See page 7)

Bogart Elizabeth M Jacksonville
*Booker Virginia A "
Boyer Elizabeth T "
*Braden Ellen L "
Brenard Lizzie A "
*Brewer Castle "
Briggs Lucinda P "
Biscoe Dorothy E "
Broward Hortense "
*Bryant Alberta R "
Budwig Beulah "
Burroughs Adele "
*Cambridge Arabella "
Campbell Florence A "
Candlish Ruth A "
Carlin Helen "
Cason Idella J "
Christopher Mabel F "
Colcock Millicent "
*Cooke Celestine E "
Cooke Mozelle "
Cooke Nellie E "
*Cox Mabel "
*Cutton Carrie C "
*Cutton Lydia "
Daniel Evelyn I "
*Daniels Emma "
Davis Elsie "
Dilworth Amie L "
Dixon T C "
Dougherty S H "
Duncan Kate "
Edwards Agnes M "
*Estelle E Love "
Fairlie Agnes E "
Fairlie Margaret C "
Fleming Mrs G H "
Floyd Effie E "
*Gantz Hennie "
*Garner Louisa C "
*Garvin Felicia A "
Gibson Olive J "
Gillislee Ethal A "
Grant A A "
*Grant S G "
Griffith Thomas "
Ground Mrs A M "
Hagie Jane A "
Hall Grace "
*Hardie D L W "
Hart Madeline S "
Harwell Ella A "
*Harwell Jean "
Hatter May H "
Hawkins Charlotte "
Hemming Alberta S "

Henry Jennie Jacksonville
Henry M Janie "
*Holliman Morris "
*Hollingsworth Carrie "
*Homer O H "
Hopkins Alene E "
*Hopkins J A "
Hopkins Marie L "
House Mrs Anna L "
Huddleston Francis "
Hughes Florence L "
*Jackson Mary A E "
Jacobi Adele P "
Jacobi Gertrude F "
*James Susie E "
*Jenkins Annie "
Johnson Mary E "
*Jones Carrie "
*Jones Emily P "
Jones Jennie G "
Kinney J W "
Kinney May T "
Knibloe W E "
Kuchler Amy R "
Latimore G A "
Laugline Lulu "
Laurman Eva S "
*Lee Fannie C "
Lipscomb B Marie "
Lipscomb Mrs W H "
Little Annie "
Livingston Isabel "
*Lloyd Carrie A "
Ludwig Catherine "
Lynch Rosa M "
Lyttle Mary "
McCoy Charles "
*McDonald Cecelia "
*McDuffy Anna I "
*McFarland S A "
McKinley Lulu "
McLaurin Mary M "
McLandon Martha B "
McMillan Lucinda "
*McRae Sadie "
Madison Leila "
MaLaier George S "
Martin Effie M "
Meier Jacob "
Miller Cozy "
Miller Theodora "
*Monroe Edith "
*Nathan Anita "
Nathan Estelle "
Owen Ida T "
Hinton Dora Jensen

H. H. RICHARDSON & CO.
BUILDING MATERIALS.
Jacksonville, Fla.
LIME and CEMENT

FLORIDA REALTY CO.
23 MAIN ST., Jacksonville, Fla.
Virgin Timber Tracts, Phosphate Lands, Orange Groves, City Property.

TEACHERS—SCHOOL—Cont'd.

Hunter Mrs Edith	Jensen
Hunter Susie	"
Miller Una	"
Clark Mrs Lonnie	Juniper
Alvarez Salie	Key West
Angel Sarah L	"
Baker Flossie	"
Baldwin Angela	"
Baquers Manuel	"
Brossier Adele	"
Brown Margaret L B	"
Calloway Kate	"
Cappick Wm J	"
Dunn Mary E	"
*English Grace R	"
*English Julia	"
Freeman Mamie	"
Garcia Juana	"
Geiger Marion P	"
Givens Mary R	"
Gould Charlotte	"
Grillion Laura L	"
Hall Ethel	"
Hertell Angie	"
*Lang Theresa	"
Letton Lillie	"
Livingston Amy	"
*Louis Peter A	"
Lowe Myrtle	"
McInnes Sarah A	"
McQuarrie Mattie B	"
Messina Carrie	"
Moss Sadie	"
Padron Ana	"
Paso Domingo	"
Reid Bertha F	"
Reid Emily J	"
*Roberts Constance	"
Roberts Isabelle	"
Samora Anna M	"
Sanchez Louisa	"
Sanz Antonia	"
Seymour Jennie L	"
*Shavers Mildred	"
*Shaw Stella M	"
Stuart James M	"
Sweeney Minnie	"
*Sweeting Caesar	"
Turner Lovie M	"
Turner Minnie	"
Watson Lillian A	"
*Welters Samuel J	"
*Welters Ulee	"
Williams Francis M	"
Bryan M C	Kissimmee
Butler Breta	Kissimmee
Evans R M	"
Overstreet Firsie	"
Sears W J	"
Smith Albinia	"
Yowell Emma	"
Kynes James	Kynesville
Moore J L	Lake Butler
Mann Nellie	Lake Helen
Purdy Lillian	"
Angell E C	Lakeland
Gracy Myrtie	"
Gracy Pearl	"
Griffin Cora	"
Hooks Wilhelmina	"
Kirk T B	"
Newsome Lucy	"
Tomlinson May	"
Wilder Maggie	"
Scott George F	Lawtey
Boone J L	Leesburg
Gaines Rachel	"
Peters Ethel	"
Peters Stella	"
Arnold Francis	Malabar
Curry Amelia	Manatee
Thomas Mrs Fannie	"
Yarbrough T W	"
Angevine Lulu	Miami
Barron Mrs Maude	"
Bayne Sarah H	"
Bennett George	"
Carpenter Hattie	"
Colyer Kate	"
McCullough Eunice	"
McCullough Lillian	"
McGahey Lydia C	"
Martin Effie	"
Ridenour Ethel	"
Sanders Alice	"
Collins Anna L	Micanopy
Merry Sophia	"
Smith Clara	"
Grace Vallie	Montbrook
Hull Dossie C	"
Casten Mrs Florence	Nashau
Kooker Minerva	New Berlin
Kennedy Celia	Newberry
Whitney Wm T	"
Falana Katherine	New Smyrna
King Etta	"
McCloud Mary	"
Ranson Robert E	"
Borger Georgia	Ocala
Carn Wm D	"
Clark Fannie	"

POLK'S FLOUR MILL and GRAIN DIRECTORY
is replete with information valuable to the PRACTICAL MILLER, GRAIN DEALER, and all INTERESTED IN MILLING, GRAIN or ALLIED TRADES.

ESCAMBIA REALTY CO. (Incorporated)
REAL ESTATE AGENTS, LOANS AND GENERAL INVESTMENTS, LIFE AND FIRE INSURANCE. 204½ S. Palafox St., PENSACOLA, FLA.

Dye Hattie J	Ocala
Fort Susie A	"
McCreery Sarah E	"
Mendenhall Ella	"
Pasteur Miriam	"
Stevens Nellie C	"
Taylor Margaret	"
Turnley May	"
Workman J H	"
DeLaney Eunice	Orlando
Haden Mrs A	"
Harden F M S	"
Hathaway F A	"
Howe Minnie B	"
Janison Mabel	"
Johnson Mrs W G	"
Lynch W B	"
Miller Claudia S	"
Montague Bernard	"
Moore Alice C	"
Pace Elizabeth	"
Ray Mollie E	"
Simmons J W	"
Smith Bernice	"
Taylor Annie M	"
Wood Rosa A	"
McBeath T J	Oxford
Geiger E F	Palmetto
Hitchings Clara	"
Jackson Kate	"
Keith C A	"
Rawlett Wm M	"
Cash R P	Perry
Baker Althea	Plant City
Burney Mrs E B	"
DeVane Alma	"
Evers Mrs Jasper	"
Hendrix Hattie	"
Herron Anna	"
Herron Mary	"
Knight J E	"
Payne Jennie	"
Ray Robert M	"
Tomlin Mrs R R	"
Young Mary	"
Lair Mrs A G	Port Orange
Butler Mary	Punta Gorda
Fulk J H	"
Maddox Viola	"
Pepper Norma	"
Rexa Anna	"
Rickard Mrs H S	"
Whittaker U S	"
Demildy H W	Sarasota
Robinson Callie	"
Wilson Alice	"
Bond Mary A	Seabreeze
Burgman Helen	"
Holliday Alma	"
Selden J H	"
McCloud Z T	Spray
Brinson Daisy	Starke
Brooking Ola	"
Hamilton Mrs Ella	"
Ray Olive	"
Russell Wm H	"
Waring Maude	"
*Adams Rosa E	Tampa
Allebach Catherine L	"
*Allen M Alma	"
Avilas Matilda	"
Brandon Sadie	"
*Brooker Anna G	"
Brown Annie	"
*Brumick Iola V	"
*Bryant Charlotte H	"
*Bryant Emma D	"
*Bryant Hawthorne B	"
Bulloch Annie	"
Burgos Nina	"
Campbell Hattie A	"
Clayton Frances N	"
Clayton Mrs Leila	"
Cooper Mrs Maud	"
Crane Mrs Martha E	"
Crilly Ellie M	"
Crilly Janie	"
Cumming Fannie	"
Dewar Florida	"
Dickerson Edwin R	"
Downs Sarah A	"
Edwards Thelma	"
*Elliott Ethel	"
Evans Mamie	"
Evans Robert M	"
Everett Agnes P	"
Eyler Mrs Grace B	"
Fagliarino Domenico	"
Fendig Clara	"
Finley Myra	"
*Finleyson Rosetta	"
Fisher Maud E	"
Fleagle Meta	"
Fogg Lily	"
*Fowler Mary E	"
Givin Lillie N	"
Graham Catherine C	"
Graham Gertrude	"
Gramling Mamie E	"
*Gusby Ambrose	"
*Harville Lizzie E	"
Hill S B	"

H. & W. B. DREW Co.
45-47-49 West Bay Street, JACKSONVILLE, FLA.
PRINTERS
STATIONERS
LITHOGRAPHERS

POLK'S BAKERS' DIRECTORY OF THE UNITED STATES
Contains information and lists valuable to Practical Millers, Grain Dealers and all interested in the Baking, Milling, Grain and allied trades.
PUBLISHED BY R. L. POLK & CO., DETROIT, MICH.

TEACHERS—SCHOOL—Cont'd.

Himes Mary A	Tampa
Hoyt Elsie	"
*Johnson Ella	"
Jordan Mattie D	"
*Kellix Lizzie B	"
*Kelly Lillian	"
*King Joseph	"
Lenfestey Elizabeth A	"
*Lowe Claudia	"
Lucas Elizabeth T	"
McCluney J Wm	"
McKay Margaret A	"
McKernon Katheryn	"
*Maddox Mayme M	"
Mallicoat John T	"
*Meacham Christine A	"
Mendenhall Mary	"
Miranda Isabella L	"
Moffatt J H	"
Morse Ethel A	"
Morton Louise G	"
Murdoch Eleanor A	"
Norton Lillian B	"
Ocejo Manuel	"
Okerlund Manuel J	"
*Pinder Charles	"
Poole Eva	"
*Posey Mamie	"
Price Mrs Sara D	"
Robertson Loca	"
Schiro Stefano	"
*Seville Irma	"
*Smith Jessie	"
Smith Mary M	"
*Smith Rosil	"
Stewart Annie B	"
Stowell Faith	"
Strickland Mamie E	"
Thomas Ruby	"
Thompson Carrie D	"
Underwood Charlotte	"
Underwood Margaret	"
Valdez Rosa	"
Villalonga Eugenia	"
Whitter J Belle	"
Wicker Isabelle	"
Wicker Katherine	"
*Williams Nora	"
Wilson Esther	"
Wilson Rosa E	"
Witter Jennie B	"
Bauskett Sophie	Titusville
Miller Helen	"
Teeter Susie	"
Walker J R	"
Winn J D	Titusville
Gayman Amy	Trilby
O'Berry E R	"
Kale Jessie	Turkey Creek
Owen Gertie	"
Register Mattie	"
Walker H P	"
Coffee Joseph	Waldo
Beeson Ella	Wauchula
Carlton Leta	"
Carlton Mrs Tillie	"
Heusted Hattie	"
McEwen Mrs Alice	"
Shaver D P	"
Shaver P G	"
Woodson F R	White Springs
Bates Callie	Wildwood
Luter Ella	"
Culp T D	Williston
Fielding Kate	"
Pinnell Grace	"
Willis Lila	"
Montgomery R H	Windsor
Thomas Clara	"
Brinson Jasper H	Winter Park
Dickson C P	"
Fairfield Helen F	"
Hardaway George W	"
Harris Lucy	"
Lainhart Grace L	"
Layton Hattie	"
Reed Julia B	"
Rich Ruth	"
Wilkins Eva	"

TEAS COFFEES AND SPICES.

Great Atlantic & Pacific Tea Co	Jacksonville
Grether J D	"
Turner & Wilson	Tampa

TELEGRAPH COMPANIES

Apalachicola & Tallahassee Telegraph Co	Apalachicola
Western Union Telegraph Co	Fernandina
International Ocean Telegraph Co The	Key West
So Bell Telephone & Telegraph Co	"
American District Telegraph Co	Tampa

TELEPHONE COMPANIES.

Apalachicola Electric Light & Telephone Co	Apalachicola

BOILERMAKERS Merrill-Stevens Co. Jacksonville, Fla.

FLORIDA ELECTRIC CO., JACKSONVILLE, FLORIDA.
Wholesale Jobbers and Retail Dealers in
ELECTRIC APPARATUS and SUPPLIES

Watts T J Bonifay
Chipley Telephone Co Chipley
Escambia Land & Mfg Co Chumuckle
Knight Bros Crystal River
Daytona Telephone Co "
East Coast Telephone Co "
DeFuniak Springs Telephone Exchange DeFuniak Springs
DeLand Telephone Co De Land
Blitch & Bell Fellowship
Lee County Telephone Co Ft Myers
Indian River Telephone Co Ft Pierce
Southern Telephone Co Gainesville
Porter Grocery Co Grand Ridge
Southern Bell T & T Co Jacksonville
So Bell Telephone & Telegraph Co Key West
Madison Telephone Exchange Madison
Marianna Telephone Exchange Marianna
Mayo Telephone Exchange Mayo
Miami Telephone Co Miami
Gulf Telephone Co Milton
Monticello Telephone Co Monticello
Ocala Telephone Co Ocala
Harner Bros Okahumpka
Perry Telephone Exchange Perry
Tilton S W & Co Prosperity
DeSoto County Telephone Co Punta Gorda
Quincy Telephone Exchange Quincy
West Coast Telephone Co St Petersburg
Peninsular Telephone Co Tampa
West Coast Telephone Co Tarpon Springs
Mandaville G L Titusville
Wauchula Telephone Co Wauchula

*TELEPHONES.

ARCADIA ELECTRIC LIGHT, Ice & Telephone Co Arcadia
FLORIDA ELECTRIC CO (See right top lines) Jacksonville

*TENTS, SAILS AND AWNINGS.

CHASE GEO E & CO (See page 197) Jacksonville

THEATRES, HALLS, ETC.

Daytona Opera House Daytona
Fort Pierce Public Hall and Library Fort Pierce
Duval Theatre Jacksonville
Exchange Theater Jacksonville
Kissimmee Opera House Kissimmee
Masonic Hall Orlando
Orlando Opera House "
San Carlos Opera House Key West
Plant City Opera House Plant City
Williams Opera House Seabreeze
Munroe's Opera House Tallahassee
Metropolitan Theatre Tampa
Odd Fellows Hall "
Penny Arcade "
Tampa Skating Auditorium "

*THREAD CUTTING OILS.

GULF REFINING CO (See right bottom lines and page 7) Tampa

TIES, POSTS AND POLES.

Thomas N H Alton
Fouraker S Baldwin
Bryce G W Bryceville
Harvey W P Columbia
Crews A G Dahoma
Cooney, Eckstein & Co Fernandina
Hicks D B Hicks
Hunter Dexter Jacksonville
Crabb S C Lake Butler
Newman J B Live Oak
Thomas N H Mayo
Wallace & Milton Rodman
Surrency H H Verdie
McGehee C J & Co Woodstock
Jones R H Yulee

TIMBER.

Dexter Timber & Turpentine Co Dexter
McLellan Mill Co McLellan
McClellan J F Woodstock
McGehee C J & Co "

*TIMBER LANDS.

FLORIDA REALTY CO (See left top lines) Jacksonville
HOPKINS REALTY CO (See page 222) "
JACKSONVILLE DEVELOPment Co (See right top lines and page 2) "
PREWITTE & AHERN (See page 621) "
STEWART & HUNTER (See page 209) "
WEST E E "
WILSON J A & CO (See page 345) Pensacola

POLK'S PUBLICATIONS · Gazetteers and Business Directories of MANY STATES, Medical and Surgical Register of the United States, Dental Register of the United States, Milling, Lumber and Real Estate Directories, and OVER 70 CITY DIRECTORIES.

HANNE BROS. Carry in Stock a complete line of WINES and LIQUORS AND SELL AT LOWEST PRICE Adams and Cleveland Sts., Jaxville, Fla.

TIMBER LANDS—Cont'd

YAEGER C R (See page 331) Pensacola

BECKWITH, HENDERSON & Warren (See page 413) Tampa

TIN, COPPER AND SHEET IRON WORKERS.

NASH C & SON (See page 130) Daytona

Florida Cornice & Roofing Co Jacksonville

EAGLE CORNICE & SHEET Metal Works (See back cover and page 490) Tampa

*TIN PLATE.

EAGLE CORNICE & SHEET Metal Works (See back cover and page 490) Tampa

*TIN AND IRON ROOFERS.

EAGLE CORNICE & SHEET Metal Works (See back cover and page 490) Tampa

TINSMITHS

(See also Hardware.)

Clark J W Apalachicola
Green Spencer B Daytona
Nash Clarence & Son "
Eccles T E De Land
Roberts Wm F Key West
Robertson R J & Co Live Oak
Tallant Beverly E Manatee
Bradley C A Monticello
Betsch Joseph Jacksonville
Flynn S B "
Longerber & Swift Miami
Wilson James E "
Heffield E A Orlando

LIBBY J C (See page 363) St Augustine

Horton J H Tallahassee
Berry W J & Co Tampa
Cannon Walton L "
Ronco Joseph "
Parker Bros Titusville
Conklin J West Palm Beach

*TITLES.

REALTY-TRUST CORPORATION (See page 289) Miami

TOBACCO DEALERS—LEAF.

Cobo Ignacio Key West
Esperdy Juan Key West
Martinez Havana Co "
Cabera Ramor Tampa
Havana Leaf Tobacco Co "
Rivero Joseph O "
Winter Maurice "

TOBACCO GROWERS.

Embry E B Dade City
Adams Willis Meridian
Bannerman Bros "
Bell C W "
Harrison Ned "
Hunter S G "
Seabrook L R "
Wyche Benjamin "
Barker W J Orchid
Jones Sam "
Michael A B "
Williams Archie "
Florida Tobacco Co Quincy
Littman F "
Owl Commercial Co "
Schroeder & Arguimbau "
Taussig & Co "
Wedeles Tobacco Co "
Wilson A L Co "

TOOL MANUFACTURERS.

Council Tool Co Jacksonville

TOWEL SUPPLY.

Jacksonville Towel Supply Co Jacksonville

TOWING COMPANIES.

Bucky Lighterage Co Jacksonville
Florida Inland Water Trans Co "
Charlotte Harbor Lighterage & Stevedore Co Punta Gorda

TOWN SITES.

JACKSONVILLE DEVELOPment Co (See right top lines and page 2) Jacksonville

TOYS—WHOLESALE AND RETAIL.

DREW H & W B CO (See right bottom lines) Jacksonville

TRANSFER LINES.

Bradentown Transfer Co Bradentown
Coronado and New Smyrna Livery and Transfer Coronado
Mills Transfer Co Daytona

LUMBER MANUFACTURERS, DEALERS, CONSUMERS, and the entire Lumber Interests of the United States. POLK'S LUMBER DIRECTORY, 1901-02. CHICAGO, ILL.

Florida Farm Lands

We have Thirty Thousand Acres in Suwannee and Taylor Counties, the Best General Farm Lands in Florida, at $10 an Acre.
Jacksonville Development Co.,
JACKSONVILLE, FLA. (See page 2)

Camon W C — De Land
RODRIGUEZ & ROBERTS (See page 246) — Key West
Dann R Edgar — Orlando
St Augustine Transfer Co — St Augustine
Blocker A T — St Petersburg
City Transfer Co — Tampa
Southern Transfer Co — "

TRANSPORTATION COMPANIES.

McKay Steamship Line — Key West
Mallory Steamship Line — "
Peninsular & Occidental Steamship Co — "
Florida Railway Co — Live Oak
Refrigerator Mfg & Transportator Co The — Starke
Atlantic Coast Line Railroad Co — Tampa
Benner Schooner Line — "
Independent Line of Steamers — "
McKay Steamship Line — "
Seaboard Air Line Railway — "
Southern Railway Co — "
Southern Steamship Co — "
Tampa, Hunter's Point and Sarasota Steamship Co — "
Tampa Northern Railroad — "

TRUCK GROWERS

McLendon T W — Alachua
Williams A R — "
Berry W T — Apopka
Champneys M P — "
Holmes M W — "
Liebing Ernest — "
Love John M — "
Lovell A J — "
McCoy Bros — "
Starbird A M — "
Welch J O — "
Witherington Harry — "
Smedley R E — Arcadia
Bigham J J — Archer
Bradley R S — "
Bradshaw James A — "
Brown Bros — "
Duran A T — "
Gibbons G H — "
May J W — "
Morris W T — "
Raines Neal — "
McDonald Clarence S — "
McDonald George F — "
Creighton Wm — Bartow
Davis J R — "
Griffin J H — "
James S P — "
Stidham C M — "
Harris Samuel D — Bradentown
Griffith H C — Dade City
MILLS D B (See page 127) — "
Sparkman & Son — "
Tucker Melvin — "
Anderson Hans — Dania
Bryan J M — "
Corgrove G W — "
Ditson J L — "
Dykes W C — "
Graham Thomas — "
Hansen Peter — "
Jones A F — "
King J H — "
Larsen Carl — "
Lippincotte B P — "
Mullikin J W — "
Pike N C — "
Price & Marshall — "
Reams B T — "
Reysen H — "
Roper P H — "
Sands W S — "
Stanley R C — "
Tribbel T A — "
Wise J L — "
Buzzell J — Fernandina
Manucy S W — "
Platt G — "
Scott W F — "
Scott W H — "
Waas W T — "
Fort Pierce Land & Improvement Co — Ft Pierce
Avera A — Gainesville
Cannon O P — "
Chase C W — "
Colclough Charles A — "
Colson P M — "
Fawellen J M — "
McDonald C W — "
Robertson J A — "
Strickland W A — "
Stringfellow J D — "
Stringfellow & Colclough — "
Warner & Brumley — "
Warner & Cofield — "
Warner & Kincaid — "
Warner & Merns — "
Wells N — "
Allen Jasper — Hampton

Are You Going East? If so, use SEABOARD AIR LINE RAILWAY

POLK'S REAL ESTATE AND FINANCIAL REGISTER OF THE U. S. AND CANADA
A valuable reference book containing laws of each State, lists and other information valuable to the Real Estate and Financial Interests.
PUBLISHED BY R. L. POLK & CO., DETROIT, MICH.

TRUCK GROWERS—Cont'd.

Dyal Alexander	Hampton
Hall H H	"
Hicks Washington	"
Jones David	"
Jones Wm	"
Neal C C	"
Slade Wm	"
Williams Allen	"
Williams Charles	"
Williams Edward	"
Williams Moses	"
Wilson Henry	"
Winn Lacy	"
Winn Leaston	"
Youngblood Autumn	"
Youngblood Joseph	"
Baker George	Jensen
Baker Harvey	"
Baker J H	"
Bray R E	"
Edwards W D	"
Hull B F	"
Jones Bros	"
McGee W	"
Munch C H	"
Old H E	"
Peterson N C	"
Pitchford Bros	"
Sneden W C	"
Whitney L E	"
Acree S T	Kissimmee
Bass A T	"
Bass Thomas	"
Bass Walter C Sr	"
Bronson James C	"
Bronson Jeanie	"
Lanier I M	"
Lanier R L	"
Overstreet E L D	"
Overstreet George	"
Overstreet Mack	"
Partin R C	"
Partin Stephen	"
Prescott D W	"
Bourlay A H	Leesburg
Condrey J C	"
Fabian A E	"
Fountain J L	"
Fretwell Mrs M G	"
Fussell J W	"
Fussell J W Jr	"
Fussell Obed	"
Griffis T & Sons	"
Hardin A S	"
Harrison R D	"
Hunter T E	Leesburg
Kennedy J J	"
Lee Arthur	"
Lee James	"
Love J C	"
McAllister Murrey	"
Miller A L	"
Mote L E	"
Padgett E J M	"
Pickering W R	"
Reeves J W	"
Richardson J P	"
Stallings A L	"
Stewart H	"
Stivander Aiken	"
Ward Wm W	"
Watts Benjamin	"
Clark A G	Manatee
Curry D B	"
Curry John R	"
Curry Samuel G	"
Dennis George	"
Detter George	"
Frazer H M	"
Gates S C	"
Glazier & Barnes	"
Johnson E B	"
Johnson M J	"
Lloyd V C	"
McCartney W H	"
Mixson M A	"
Nance A H	"
Shackelford G W	"
Sommers A	"
Unmack Kaj	"
Vanderipe Lee	"
Wyatt J B	"
Allen A Lee	Miami
Barney N M	"
Braddock H O	"
Brickell Mrs Mary	"
Brickell W B	"
Britt J B	"
Chapin C S	"
Chessley H A	"
Downing H F	"
Ellis John	"
Fritz Joachim	"
Garcia J R	"
Girtman J R	"
Gordie J P	"
Hickson J L	"
Holly J J	"
Hooks J C	"
Hooks W A	"
Karr Edgar	"

JEWELRY
WATCHES, CLOCKS.
Railroad Time Inspection
R. J. RILES CO., 15 W. Bay St.
Jacksonville, Fla.
(See adv. page 6.)

Fire and Tornado INSURANCE

C. M. LOWE,
GENERAL INSURANCE
JACKSONVILLE, FLA

Koile W J	Miami
Mallon E B	"
Malloy E D	"
Markey N A	"
Moody H J	"
Prout W W	"
Richmond Leon	"
Taylor J C	"
Wheeler E P	"
Wigginton S T	"
Wilson J O	"
Adkinson A D	Micanopy
Barr John J	"
Bauknight J C	"
Bauknight M E	"
Carter J W	"
Chlater & Craig	"
Crisman C H	"
Davis W A	"
Daker F H	"
Daker W R	"
Emerson A H	"
Feaster J W	"
Fountain Benjamin W	"
Haire John L	"
Harall H H	"
Harris Barney	"
Hillery A U	"
Jackson Wm	"
Lamb A G	"
Lancaster Wm	"
McCradie John	"
McCradie Thomas	"
McCuly H C	"
Merry Calvin M	"
Merry John D	"
Merry M C	"
Mills Wm	"
Montgomery Dr L	"
Nixon Gilbert	"
Nixon J D	"
Reeves J A	"
Reeves J D	"
Rila W E	"
Sherouse H M	"
Shuford J E	"
Simonton James B	"
Simonton W L	"
Slappy E E	"
Smith A E	"
Smith Samuel B	"
Smith W C	"
Stokes Henry R	"
Stokes J L	"
Ward M J	"
Armstrong D M	Montbrook
Blitch S H	Montbrook
George J B	"
Mullis E	"
Rawls I N	"
Seffield T J	"
Sistrunk M M	"
Sneller P O	"
Stanley E T	"
Tyson W S	"
Christian Samuel	Ocala
Close George	"
McDuffy J D	"
Miller P L	"
Collins A F	Oneco
Collins W B	"
Drymon W B	" "
Gilmore John	"
Howell J O	"
Thompson Wm B	"
Wyatt George	"
Wyatt M H	"
Younglove O T	"
Heilman H	Orlando
Hudson W E	"
McDaniel H C	"
Alexander J W	Palmetto
Askew Wm	"
Bishop A R	"
Clarkson H C	"
Courtney D M	"
Davis M C	"
Granges J P	"
Harlee P S	"
Harrison M O	"
Harrison W H	"
Hendrix J W	"
Howze J A	"
Hurst J J	"
Johnson J H	"
Jones J P	"
Lamb S S Jr	"
McLean J N	"
McRee J N	"
Mitchell Lee	"
Mobley J A	"
Nash R L	"
Nettles J W Jr	"
Nettles R L	"
Sapp J T	"
Searsey J R	"
Tait F M	"
Thomas L P	"
Warren S G	"
Blanton E C	Plant City
Clemons H	"
Cleweler C E	"

Polk's Medical REGISTER AND DIRECTORY of North America.
Contains up-to-date lists of all Physicians, Hospitals, Sanitariums, etc. For prospectus, address R. L. Polk & Co. DETROIT, MICH.

HUTCHINSON AUDIT CO.
(See adv. in classified Auditors and Accountants.)
511-512 Dyal-Upchurch Bldg.
JACKSONVILLE, FLA.

TRUCK GROWERS—Cont'd.

Daniel W J	Plant City
DeVane G A	"
Drake W B	"
English A J	"
Falken Wm	"
Fletcher J R	"
Halloway W L	"
Hamillos B	"
Hawkes T E	"
Hawkins S M	"
Howell C R	"
Howell T J	"
Hull J H	"
Hull S M	"
Hurrell B L	"
Johnson W J	"
McDonald B O	"
McDonald S A	"
Morgan D R	"
Pallurel D P	"
Sistrunk M H	"
Smith J D	"
Thomas D M	"
Walke J A	"
Wood J M	"
Camp Phosphate Co	Sarasota
Duke E F	Tallahassee
Theus J E	"
May Frank A	Tampa
Bradham Henry	Trilby
Croft T E	"
Croft W A	"
Crum David	"
Morgan W C	"
Pinkston Daniel	"
Brown Frank	Turkey Creek
Burney Elias	"
Harris Rev H C	"
Hooker Enoch	"
Hooker Wm	"
McCloud H D	"
Odum Mrs Eben	"
Patrick Eugene	"
Walden Mrs Silas	"
Wood Howard	"
Desha G M	Waldo
Desha J F	"
Harvey Henry W	"
McKinney Charles	"
Packham Wm G	"
Raulerson J W	"
Ritchie James	"
Scarborough G W	"
Williams T D	"
Williams T T	"
Bethea W	Wauchula
Bostwick G W	"
Carlton Abner	"
Carlton Albert	"
Carlton Alfred	"
Carlton Carl	"
Carlton Charles	"
Carlton Gettis	"
Carlton Lewis	"
Carlton Thomas	"
Cowart Mike	"
Crews J A	"
Doke L B	"
Drowdey Walter	"
Edwards W H	"
Hanchey L J	"
Hart G W	"
Hayman G H	"
Hingson Charles	"
Jackson W J	"
McEwen J C	"
McEwen W A	"
Maddox R C	"
Moore H	"
Norris Henry J	"
Norris Wm E	"
Rainey F B	"
Rainey H B	"
Revell O M	"
Sauls J B	"
Sellars Riley	"
Sellars S Y	"
Shelton W S	"
Simmons J B	"
Smith A G	"
Southerland King	"
Southerland W A	"
Townsend A B	"
Townsend R A	"
Warren W L	"
Whidden J L	"
Whiteheart L W	"
Williams R W	"
Bearden L A	Wildwood
Caruthers D C	"
Caruthers Solomon	"
Cason W H	"
Currington T N	"
Fore A J	"
Fore G D	"
Fort J B	"
Fort J H	"
Gamble J S	"
Gamble Thomas D	"
Gamble T R	"
Gamble W H	"

POLK'S DENTAL REGISTER AND DIRECTORY of the United States and Canada.
Contains an up-to-date list of all Dentists.
For Prospectus, address R. L. Polk & Co. DETROIT, MICH.

POLK'S PUBLICATIONS: Gazetteers and Business Directories of Many States, Medical Register and Directory of North America, Dental Register and Directory of the U. S. and Canada, Millers', Lumber and Real Estate Directories, and OVER 80 CITY DIRECTORIES

Hudson J M	Wildwood
Jerrell W D	"
Johnson J E	"
Kilgore W C	"
Nichols N J	"
Rutherford T H	"
Shaw J E	"
Stewart R M	"
Stokes S W	"
Vinning E S	"
Vinning T D	"
Abbercombie L D	Willston
Abbercombie O L	"
Barton W M	"
Bateman A H	"
Brewer A H	"
Epperson J B	"
Fugate I T	"
Fugate M C	"
Fugate R M	"
Gornto J M	"
Griffin A J	"
Guess C A	"
Guess J R	"
Hammock Mrs H M	"
Harris Wm	"
Harvey John	"
Hawkins J A	"
Hodson T L	"
Jerrell S J	"
Mann H T	"
Mixon A J	"
Mixon E S	"
Mixon J J	"
Mixon J M	"
Nelson J H	"
Nelson & Manners	"
Newson D P	"
Peacock J B	"
Price E E	"
Reddick J P	"
Rhoades R A	"
Roach H R	"
Roach J J	"
Roach J M	"
Roach J M Jr	"
Roach O J	"
Tyner Bros	"
Tyner D B	"
Tyner J B	"
Vezey H C	"
Whitehead James E	"
Williams D E	"
Williams G C	"
Willis B F	"
Campbell James	Winter Park
Ward C H & Son	Winter Park

*TRUNKS AND BAGS.

STANDARD CLOTHING CO — Pensacola

TRUNKS AND VALISES.

FLORIDA TRUNK MANUfacturing Co — Jacksonville
Shields & White — "

TRUSS MANUFACTURERS.

BETTES C C (See page 606) — Jacksonville

TRUST COMPANIES.

GUARANTY TRUST & SAVings Co — Jacksonville
Guarantee Trust Co of Georgia — Key West
REALTY-TRUST CORPORAtion (See page 289) — Miami
Orlando Bank & Trust Co — Orlando
Citizens Bank & Trust Co — Tampa
Guarantee Trust Co of Georgia — "

*TRUST FUNDS.

REALTY-TRUST CORPORAtion (See page 289) — Miami

TURBINES.

FLORIDA ELECTRIC CO (See right top lines) — Jacksonville

TURPENTINE.

Morrison Smith & Co	Altman
Causey J R & Co	Arran
Williams & Millinor	"
Conley M	Athena
Holland & High	Baters Mills
Miller H E & Co	"
Baldwin Turpentine Co	Baldwin
Pine & Cypress Land Co	Baxter
Bayhead Turpentine Co	Bayhead
Saunders & Majette	"
Blue M W	Bearhead
McDaniell & Co	"
Register & Co	"
Rose E P	"
Cook W K &	Benhaden
Ward, Anderson & Co	Blount
Register W A & Co	Booker
Bush J W	Bush
Farrell & Jenkins	Cambon
Lewis B O & Co	Campbell
Braxton J W	Carr

GULF REFINING CO.
TAMPA, FLORIDA. (See page 7)
FUEL OIL
ASPHALT
GAS OIL
Write for Prices

ENGINES and BOILERS
Steam and Gasoline Engines and Pumps
ATLANTIC SUPPLY CO.
112-114 E. Bay St. Jacksonville, Fla.
(See adv. page 6.)

TURPENTINE—Cont'd.

Moss W F	Carr
Hewett J B	"
Borson & Smith	Carraway
Carter Mnfg Co	Carters
Jennings & Varnadore	Chafin
Malloy Bros & Turner	Charlton
Boone & Dunlap	Chipley
Morrison Bros	Chubb
Colee Turpentine Co	Colee
Wilson H D	Cora
Lindsey B H & Co	Crestview
Norton R L	Cypress
Herrin & Osteen	Dellwood
Pitt & Hendry	Dewey
Dexter Timber & Turpentine Co	Dexter
Peterson & Co	"
Smith N & Co	Dilon
Cowan & Oglesby	Durbin
Haymans & Little	"
Boyd C P	Duval
Ivey R L	"
Fender J B & Co	Ebb
Bishop R J	Eldridge
Balkom B A	Eleanor
Carter-Wilson Co	Elkton
Empire Lumber Co	Ellarbee
Shands T W & Co	Ellzey
Everett John	Emerson
Weeks P L & Co	Enville
Deen D M & Co	Espanola
Davis J A	Estiffanulga
Knight, Horne & Co	Etna
Evergreen Turpentine Co	Evergreen
Patterson M G & Co	Falmouth
Ward J W Jr	Floral City
Morrison Co	Ft Meade
Register & Johnson	"
Taylor & Summerall	"
Knight McIntosh	Freeman
Fussel Bros	Fruitland Park
Boy J B	Gabriella
Bridges T E & Co	Gardner
Royal & Phillips	"
Ganas J F & Co	Georgetown
Holmes D	Glen
Lewis & McGeachy	Graceville
Frior Bros & Co	Graham
Bordenville Turpentine Co	Green Cove Springs
Walkill Turpentine Co	"
McEachern-McLeod Co	Greenville
West J C & Son	"
Humphrey & Co	Gretna
McCalskey E A	Griffin
Phifer & Waits	Grove Park
Malloy & Miller	Haine City
Griffin O J & Co	Hampton
Wolfenden & Co	"
Powell, McLean Co	Hampton Springs
Green, Rial & Co	Harris
Byrd T R	Hastings
Campbell Bros	"
Howell C A	Hatchs Bend
Callahan & Hinson	Havana
McCallum J R	"
Hobbs & Wells	Herndon
South Florida Naval Stores Co	Hickman
Stokes H J & Son	Hicks
Black R L & Co	Highland
Higley Turpentine Co	Higley
Stokes G H & Co	Hilliard
Callahan & Hinson	Hinson
Skinner R G	Hogan
Culbreth T G	Holland
Culpeper S G	"
Nally Pine Co	"
Kelly & Co	Hollister
Cameron & Corbett	Holt
Smith C A	Hope
Shingler & Co	Indian Springs
Stricklin D C	"
Knight & Holder	Inglis
McKay W E	"
Johnson-Kelly & Co	Inverness
Kelly Ray & Co	"
Gloosier-Guilford Co	Inwood
Haymans J J & Bros	Island Grove
Taylor & Ahl	Istachatta
Bradshaw ———	Jennings
McCall B F Jr & Bro	"
Faircloth & Wiggins	Jonesboro
Kennedy Bros	"
Kennedy J A & Co	"
Morrison Ray & Co	Juliette
Hall T C & E S	Keystone Park
Anderson J A & Co	Kissimmee
Carroll & Co	"
Lee D C & Co	"
McLean O C & Co	"
Hubbard G F & Co	Knights
Hough S V	Lake Helen
Lake Joe Turpentine Co	Lake Joe
Byrd & Marable	Lancaster
Cheyney & Whitehurst	Largo
Ulmer M W	"
Davis W J	Laurel Hill
Ginsburg S	"
Lee J W & Co	"
Edwards & Smith	Lebanon

POLK'S REAL ESTATE AND FINANCIAL REGISTER
IS A VALUABLE BOOK OF REFERENCE IN
REAL ESTATE AND FINANCIAL CIRCLES

TAMPA PLUMBING & SUPPLY CO. 107-113 Lafayette St. TAMPA, FLA.
Everything in Plumbing and Mill Supplies. (See page 3.)

Peacock-West & Co — Lebanon
West & Peacock — "
Adamson J A — Lee
Sullivan-West & Co — "
Sutherland & Bro — Leno
Horne Norman & Co — Leroy
Ray Walter — "
Wilson J R & Co — Lessie
Epperson W J — Levyville
Huger D J — Limona
Carter-Smith Co — Lithia
Brasswell & Bishop — Lloyd
Haymans J J — Lochloosa
Overstreet Turpentine Co — Longwood
Peteway Z W — Loughman
McLean, Campbell & Co — Luther
Powell-McLean Co — "
Rogers & Tiller Co — Lynne
Mayes R S & Co — McDavid
Hall Lyman — McRae
Willoughby D J — Mack
Cash Point Turpentine Co — Marietta
Simmons J S (Est) — "
Clark-Ray-Johnson — Martel
Sharpe & Dutton — "
Hodges, O'Hara & Russell Co — Mascotte
Moore M L & Co — Matthew
Allen G E & Co — Maxville
Hodges, O'Hara & Russell Co — Maytown
Winn A B & Co — Medart
Shave J T & Co — Melbourne
Melrose Mnfg Co — Melrose
Medlin J L & Co — Merideth
Wyche Henry — Meridian
Gay S G & Co — Micanopy
Coleman A L — Midway
Howell & Tiller — Millers Ferry
Mitchum W A — Milligan
Black R E — Minneola
Brown, Stringfellow & Tucker — "
Stuckey & Tiller Co — Montague
Flynn D M & Co — Montbrook
Buie, McKeithan & Co — Monte Vista
Bryan D H & Son — Monticello
O'Hara & Miller — Morse
Jordan, Millinor & Co — Moseley Hall
Martin J B — Moss Bluff
McNeill-Allen Co — Mossyhead
McRae & Perkins — "
Carter L — Moultrie
Evans J O — Mount Carrie
Morgan A M — "
Thornton L — Mulat
Johnson L H — Murfee
Johnson W D — Narcoosee
Campbell R L — New Augustine
Iron Spring Turpentine Co — Newport
Padgett P M — New River
Crawford & Lastinger — Newtown
Lastinger, Kight & Co — "
Young & Spann — Nixon
Maybin T M & Co — Noma
Walker J I & Co — "
Townsend W C & Co — Norwalk
Stuckey & Tiller Co — Oak
Owens & Little — Oak Hill
Williams & Co — Oakton
Hall T C & E S — Odessa
Hall & Collier — "
Renfroe & Williams — Okahumpka
Martin J B — Oklawaha
Gardner & Shaw — Oldtown
Keiffe & Co — Olustee
Olustee Turpentine Co — "
Deen D M & Co — Omega
Deen J E & Co — "
Squier Andrew — "
Farrell & Jenkins — Orangedale
Millican J H & Co — Orange Mills
Hillman-Sutherland Co — Orange Park
Mattox G — "
Tiller & Harp — Orange Springs
Clark & Jones — Ormond
Aycock W B & Co — Oscar
Camron Bros — "
Osteen Turpentine Co — Osteen
Elvington J O & Co — Otter Creek
Malloy & Miller — Panasoffkee
Watts J D — Parramore
McLean & Paul — Parrish
Dooner M J — Pasco
Hughes-Snell Turpentine Co — Paxton
Blair & Hinely — Perry
Holmes James — "
Malloy Bros — "
Carter F M Co — Picnic
Morrison D F — Pierson
Price H C & Bros — "
Edge, Howard & Co — Pinecastle
Spahler D B & Co — "
Farrell & Jenkins — Pinehurst
Bay Point Mill Co — Pinewood
Harris & Bros — Pledger
Enzer & Haynes — Plymouth
Dasher & Rose — Point Washington
Middleton Bros — Pomona
Raybon D B & Co — "
Stubbs Bros & Co — Port Richey
Dinkins & Paxton — Putnam Hall

POLK'S FLOUR MILL and GRAIN DIRECTORY
is replete with information valuable to the PRACTICAL MILLER, GRAIN DEALER, and all INTERESTED IN MILLING, GRAIN or ALLIED TRADES.

The "Auto-Marine" Co.

Dealers in High-grade GAS and GASOLINE ENGINES (Marine and Stationary), with a complete line of Accessories and Boat Fixtures. Call or write for catalog.

THE AUTO-MARINE CO., 4 Viaduct, Jacksonville, Fla.

TURPENTINE—Cont'd.

Barrineau Bros	Quintette
Howell C A	Randolph
Johnson & Cromartie	Reddick
McKinney L M	Rex
Brown, Stringfellow & Tucker	Richmond
Covington Turpentine Co	Riley
Phifer W B & Co	Rochelle
Leonard Bros & Pritchett	Rockbluff
Clark R B & Co	Rocksprings
Romeo Turpentine Co	Romeo
Goins M & Bros	Rosewood
McKinnon S H	"
Marshburn M T & Co	"
Powell J R & Co	Rural
Sharp & Johnson	Russ
Tiller & Howell	"
De Loach R E & Co	Russell
De Loach, Smith & Co	"
Covington M W & Co	Rye
Norman, Weeks & Co	Sagano
Weeks Bros & Co	"
Weeks J S & Sons	"
Briles Lee A	Saint Catherine
Venable & Jones Co	Sampson
Gasque E J	San Antonio
McLeod G A & Co	"
Pons F J	Sanderson
McArthur W H	Sarasota
Camp Lumber Co	Smith Creek
Johnson E W	Sneads
Williams J & Co	Sorrento
Williams, McLaurin & Co	Springhill
Johnson & Clark	Standard
Whitten W M & Co	Starke
Monroe & Co	Steinhatchee
Meigs J J	Stella
Hinson & Ward	Stempen
Flynn, Colson & Co	Stephensville
Mayo Nathan	Summerfield
Ulmer Bros & Sauls	Sutherland
Edge Elliott E	Taylorville
Lester, Pope & Co	Terrell
Blue Creek Co	Thelma
Pritchett Wm & Co	Titusville
Peterson-McNeil Co	Trilby
Varnadoe W A	Turkey Creek
Pritchett Bros	Turnbull
Thomas Wm & J A	Tyler
Henderson D R & Co	Umatilla
West J E & Co	Valle
Dutton Turpentine Co	Verdie
Pinhook Co	Vereen
Johnson C C & Co	Vernon
Sale-Davis Co	Vicksburg
Haynes P B	Victoria
Covington M W	Wacissa
Limestone Co	"
Mardre Naval Stores Co	"
Wacissa Co	"
Russ G E & Co	Wakulla
Millican E W	Waldo
Baldwin D D	Wallace
Denmark R J	"
Richardson C W	"
Smith J S & Co	Waller
Waller Turpentine Co	"
Getzen J C	Webster
Mattox R W & Co	West Tocoi
Rogers M J & Co	"
Frink C D	Westville
Saunders & Co	Wetappo
McNiel, Rhodes & Co	Wewahitchka
Smith & Britt	"
Stone & Fields	"
Camp & Carter	White Springs
Chaires G C & Co	Willeford
Peacock J B	Williston
Storey & Son	Winn
Varn Turpentine & Lumber Co	Wiscon
Hall & Johnson	Woodville
Pinhook Co	"
Rhodes G W	"
Culbreth T G	Worthington
Campbell L J	Yelvington
Hodges H A	"
Gibson W A & Co	Yon
Horne, Lewis & Co	York
Dunn S D & Co	Yulee
Rogers J W	"
Shave T J & Co	"
Shave & Haymanns	"
Haynes P B & Co	Zellwood
Norman, Huber & Co	Zolfo
Peacock & Rowe	"

***TURPENTINE LANDS.**

FLORIDA REALTY CO (See left top lines) Jacksonville

HOPKINS REALTY CO (See page 222) "

STEWART & HUNTER (See page 209) "

WILSON J A & CO (See page 345) Pensacola

***TURPENTINE MACHINERY.**

MERRILL-STEVENS CO (See left bottom lines) Jacksonville

E. R. BECKWITH, State Dealer for

The Monarch Visible Typewriter

And all Office Appliances, Postoffice Box 21, Tampa, Fla.

Chas. R. Boone
REAL ESTATE

City and Suburban Property a Specialty.
Orange Groves and Timber Lands.
Jackson Building,
604½ Franklin St.
Rooms 16 and 17. Phone 1518.
TAMPA, FLORIDA.

TURPENTINE—MANUFACTURERS OF

Greer J S — Abbott
McLaurin-Boyd Co — Ashmore
Poston R A & Co — Aucilla
Tatum J H — Barberville
Brown & Munn — Bakers
Cowan & Co — Bayard
Riddle C G — Bayonne
McGeehan & Mayo — Belleview
Grur & Co — Blackman
Howell & Co — "
Monroe W H — "
Gaskin & Jennings — Blounts Town
Hancock M & Sons — Boggy
Harris J F & Co — "
McKenzie & Rose — "
Pensacola Tar & Turpentine Co — Bohemia
Lewis, Baldwin & Co — Bowling Green
Holmes J O & Sons — Boyd
Malloy-Murphy Co — "
Carter F M & Co — Boyett
Hillyer Amanda V — Brooklyn
Columbia Turpentine Co — Brown
Harden & Peterson — Bryceville
McArthur M R — Burch
Bush J W — "
Byrd T R — Byrd
Callahan Turpentine Co — Callahan
Barber J H & Co — Calhoun
Britton & Barriman — Callaway
Barnes-Smith Co — Carterville
Young & Spann — Chason
Fenden & Co — Cherry Lake
Tomlinson Co — "
Tiller, Harp & Co — Chester
Burrett & McKeithan — Chicora
Burkett W M & Co — "
Pace Turpentine Co — Chumuckle
Overstreet & Conoley — Conway
Register H C — Cottondale
Deaton J M — Crescent City
Mills & Co — Dady
Davis & Rose — Deerland
McRhea ——— — "
Hall T J — De Funiak Springs
Jolley C P — De Leon Springs
Broward J F — Dinsmore
Culberth F G — Dukes
Feagin M O — Eagle Lake
Sessom Investment Co — "
East Coast Turpentine Co — Eau Gallie
Morgan, Barnes & Co — Ft Ogden
Spann Bros — Fountain
Goodwin J E & Co — Glendale
Chase W J — Hague
Green, Riall & Co — Harris
Anderson & Wall — Hunter
Hather & Inman — Lulu
Powers Richard — Maclenny
Mitchum W A — Milligan
Bussy & Co — Monticello
McClellan & Simon — "
Gilbert John — Noles
Sharp & Johnston — "
Melrose Mnfg Co — Orange Heights
Engos, Hoylde & Smith — Philippi
Watton Land & Timber Co — Portland

TURPENTINE OPERATORS.

Buck J F — Apalachicola
Buck & Creel — "
Hays N R — "
Lagoon Co The — "
Walton Land & Timber Co — De Funiak Springs
Dowling Lumber & Naval Stores Co — Live Oak
Baggett J A — Milton
Gay F S — "
Johnson E F — "
Mercer Co — "
Wyche H C — "
Blair & Hinely — Perry
Pinhook Co The — Tallahassee
Varnedoe Wm A — Tampa

*TURPENTINE STILLS.

McMILLAN BROS (See page 195) — Jacksonville

TURPENTINE AND ROSIN MANUFACTURERS

Wernicke, Mariner Co — Bohemia
Clary Davis — Campton
Wilds M J — Chester
Covington Turpentine Co — Riley

*TWINES.

FLORIDA BAY MNFG CO (See page 203) — Jacksonville

*TYPEWRITERS.

Davis R C & Co — Jacksonville
DREW H & W B CO (See right bottom lines) — "
Grivot W C — "
Monarch Typewriter Exchange — "
PENSACOLA TYPEWRITER Exchange (See page 320) — Pensacola

3 Daily Trains to New York via RICHMOND AND WASHINGTON

SEABOARD
AIR LINE RAILWAY

When you come to Pensacola, Fla., STOP AT **Southern Hotel**
Mrs. F. L. Bowen, Mngr. 18-20 E. GARDEN ST.

TYPEWRITERS—Cont'd.

Owen Typewriter Co — Tampa

*TYPEWRITER REPAIRING.

PENSACOLA TYPEWRITER Exchange (See page 329) — Pensacola

TYPEWRITER SUPPLIES.

DREW H & W B CO (See right bottom lines) — Jacksonville
REMINGTON TYPEWRITER Co — "
PENSACOLA TYPEWRITER Exchange (See page 329) — Pensacola
BECKWITH E R (See left bottom lines) — Tampa
CHENOT W E — "
Owen Typewriter Co — "

*TYPEWRITING MACHINES.

REMINGTON TYPEWRITER Co — Jacksonville
BECKWITH E R (See left bottom lines) — Tampa
MONARCH VISIBLE TYPEwriter, E R Beckwith State Dealer (See left bottom lines) — "

*TYPEWRITING SCHOOLS.

SOUTHERN BUSINESS COLlege (See page 486) — Live Oak
TAMPA BUSINESS COLLEGE (See page 486) — Tampa

UNDERTAKERS

Angle Furniture Co — Bartow
Wirth Jerry L — "
Wilhelm J W & Co — Bradentown
Wilhelm & Co — "
Eubanks E H — Clearwater
McCLELLAND JAMES K (See page 119) — "
Hindle Wm — Cocoa
Torrey A B — Crescent City
Bingham & Malley Co — Daytona
Woodington & Co — De Funiak Springs
Allen J F & Co — De Land
Watts & Miller Co — "
Dewitt A M — Eustis
Henderson R M — Fernandina
Rogers Mrs Estelle — "
Roberts Carl F — Ft Myers
Fee & Stewart Co — Ft Pierce
McClellan Robert — Gainesville
Thomas T F Co — "
Rivers J B — Green Cove Springs
Hammond F James — Hawthorn
Clark Charles A (Inc) — Jacksonville
Clark & Burns — "
*Geter & Bryan — "
Holmes J C Co — "
Jacksonville Undertaking & Embalming Co — "
Baker Benjamin P — Key West
Lopez Benjamin — "
Thompson John W — Kissimmee
Fisher J A — Lake City
Cowdery Lewis W — Lakeland
Elliston J J — "
Corbett C C — Macclenny
Beggs T J & Co — Madison
Dees O B — Mayo
Jackson Harry — Melrose
Combs W H & Co — Miami
King Herbert M — "
Mott Norman B — Micanopy
Peterson R E — Milton
Blitch Dr James S — Montbrook
Henry J M — Monticello
Simmons Katie — "
Hackett T W — Mount Dora
Spliess Gustavus — New Smyrna
McIver & Mackay — Ocala
Ocala Furniture Co — "
Armstrong W F & Co — Orlando
Hand Elijah — "
Heffield E A — "
Mooney R S — Palatka
Wells & Sons — Plant City
Ponce R A — St Augustine
Sanchez & Lester — "
Bussy H P — St Petersburg
Waggoner Frank E — "
Livingstone George C — Starke
Duncan Joseph — Tallahassee
Pratorius W D — "
*Florida Industrial & Commercial Co — Tampa
Reed J Lawrence — "
Tampa Furniture Co — "
Vinson L Dent — Tarpon Springs
Froscher Andrew — Titusville
Stenstrom Bros — Wauchula
Huffstetler Co — West Palm Beach

UNDERTAKERS' SUPPLIES.

Livingston G C — Starke

BLUE PRINTS Southern Sun Print Co.
Drawings, Maps, Etc.
Laura and Adams Sts., JACKSONVILLE, FLA.

GASOLINE ENGINES
CLARKE AUTOMOBILE & LAUNCH CO.
JACKSONVILLE, FLA.
(See page 7)

UPHOLSTERERS.

(See also Furniture Mnfrs.)

Farwell J A — Jacksonville
Garing Wm R — Key West
Thurston E M — Lakeland
Hardman A S — Leesburg
Phelps G E — St Augustine
Duckro Joseph — Tampa
McGill Frank H — "
Huffstetler Co — West Palm Beach

VENEER MANUFACTURERS.

Kelsey S H & Co — Crystal River
King Lumber & Mnfg Co — Nocatee
Collier H O — Oxford

*VESSEL BUILDING AND REPAIRS.

MERRILL-STEVENS CO (See left bottom lines) — Jacksonville
TAMPA STEAM WAYS CO (See page 407) — Tampa

VETERINARY SURGEONS.

Link W P — Bartow
French W E — Daytona
Dawson C F — Jacksonville
Hill J G — "
VAN DYKE C H — "
Jones Jefferson J — Miami
Butts J H — Tallahassee
Loperena Luis — Tampa
Porter Frederick W — "
Rhodes Napoleon B — "

*VIAVI.

FLORIDA VIAVI CO (See page 217) — Jacksonville

*VIBRATORY TREATMENT.

ARMSTRONG DR E H NEUrological Institute (See page 201) — Jacksonville

VINEGAR MANUFACTURERS.

Jacksonville Cider & Vinegar Co — Jacksonville
Tampa Cider & Vinegar Co — Tampa

*WAGON MANUFACTURERS.

MIMS ROBERT E JR — Ft Pierce

*WAGONS AND TRUCKS.

SABEL BROS (See pages 477 and 561) — Jacksonville

WALL PAPER.

(See also Books and Stationery; also Druggists; also General Stores.)

Osteen Pharmacy — De Land
Spaulding C F — "
Baker W W — Jacksonville
HALL WALL PAPER CO (See page 205) — "
Jacksonville Paint & Wall Paper Co — "
Mills J B & Co — "
Newman A J Wall Paper Co — "
McDudley James N — Key West
Muller Gus A — Miami
*Spencer J E — Tallahassee

WATCHES, CLOCKS AND JEWELRY—RETAIL.

Hoppe A H — Apalachicola
Freidertice A G — Arcadia
Hall E L — Avonpark
Brown W N — Bartow
Burgason Nathan A — "
Roerig John P — "
Stubbs Mrs J B — "
Riles Wm L — Bradentown
Graham Amelia — Bronson
Laughlin Walter McK — Cedar Key
Oyer H M — Citra
Lemmert August — Cocoa
Clark G H — Daytona
Rowe L H & Co — "
Carson Henry — Deerland
Cochran L F — De Funiak Springs
Allen W A & Co — De Land
Boley H A — "
Carson Henry — "
Woodward W M — "
Ray Edwin L — Dunnellon
Volk Louis — "
Church George W — Eustis
Hutchings Galen — "
Sparkman H C — Fairfield
Ft Myers Jewelry Co — Ft Myers
Jernigan Lewis A — Gainesville
Jernigan Wm A — "
Smith Lewis C — "
Stevens Henry C — High Springs
Blair R E — Jacksonville
Cooke & Son — "
GREENLEAF & CROSBY CO (See front edge and page 185) — "
Leon & Meyerson — "
RILES R J CO (See left bottom lines and page 6) — "
Stephens L I — "
Zech Louis — "

H. H. RICHARDSON & CO.
BUILDING MATERIALS.
Jacksonville, Fla.
WALL PLASTER

FLORIDA REALTY CO.
23 MAIN ST., Jacksonville, Fla.
Virgin Timber Tracts, Phosphate Lands, Orange Groves, City Property.

WATCHES, CLOCKS, ETC—Cont'd
Tompkins C B — Jasper
Wilkinson T H — "
*Greaux Louis A — Key West
Guanche Arcadio D — "
Kemp Walter J — "
McKillip Wm — "
Lovier L H — Lake City
Rodford R T — "
Herran Reuben R — Lakeland
Street J C — "
Rice M I — Leesburg
Lovier R H — Live Oak
Lyle T J — "
Radford J D — "
Drew M N — Madison
Vann T C — "
Cumbie J J — Marianna
Whitman W E — Mayo
GREENLEAF & CROSBY CO
(See front edge and page 290) — Miami
Dey F E — Milton
Burnett Ahira A — Ocala
Weihe Fred G B — "
Evans Turner H — Orlando
Sherman Wm C — "
Ernest H L — Palatka
Fry W S — "
Phillips A G — "
Rowton C E — "
Smith C J — "
GREENLEAF & CROSBY CO
(See front edge and page 323) — Palm Beach
Simmons Jesse W — Plant City
Williamson S T — Quincy
Wilson M H — "
Dodge J P — St Augustine
Evans H J — "
GREENLEAF & CROSBY CO
(See front edge and page 366) — "
Pacetti G J — "
Rolleson Jewelry Co — "
Haines G B — St Petersburg
Rogers A W — "
Tremmel J C — San Antonio
McLaulin H — Sanford
Harter K L — Sparr
Miner Uriah D — Starke
Clark E W — Tallahassee
Flatauer Max — "
Nicholson P T — "
Sweeting H N — "
Abbate & Reina — Tampa
Adams Hugh E — "
Goyanes Jose — "
Hanafin Eugene P — Tampa
Jandon Rolland — "
Kistenmacher Hans — "
*Meeks Yorkester E — "
Monteleone Ignatzio — "
Owen-Cotter Jewelry Co — "
Southern Loan & Jewelry Co — "
Turner R L — "
Fink W R — Umatilla
Burke Henry C — Wauchula
Edwards G. R L — West Palm Beach
Idner G W & Son — "
Walker E A — "
Jones L T — White Springs

WATER COMPANIES.
Miller & Cash — Crescent City
Dowling Thomas — Live Oak
Madison Electric Power Co — Madison
City Water Works — Marianna
Mayo Electric & Water Co — Mayo
City Water Works — Monticello
Orange City Water Works — Orange City
Orlando Water & Light Co — Orlando
Perry Ice & Power Co — Perry
Port Tampa City Water Works — Port Tampa City
City Electric Light & Water Works — Starke
Tallahassee Water Works Co — Tallahassee
Tampa Water Works Co — Tampa
West Palm Beach Water Works — West Palm Beach

***WATER WORKS ENGINEERS.**
CONSOLIDATED ENGINEER-ing Co (See page 205) Jacksonville

***WAX SEALS.**
DREW H & W B CO (See right bottom lines) Jacksonville

WELL BORERS AND DRIVERS.
Reed Charles E — Bartow
Hairn H C — De Land
FRARY W R (See page 147) — Eustis
Haven & Son — Grand Ridge
Poppell P M & Bro — Perry
Hill C & E — Riley
Sines Thomas C — Sarasota
Hurd Adin I — Tampa

POLK'S FLOUR MILL and GRAIN DIRECTORY
is replete with information valuable to the PRACTICAL MILLER, GRAIN DEALER and all INTERESTED IN MILLING, GRAIN or ALLIED TRADES.

ESCAMBIA REALTY CO. (Incorporated)

REAL ESTATE AGENTS, LOANS AND GENERAL INVESTMENTS, LIFE AND FIRE INSURANCE. 204½ S. Palafox St., PENSACOLA, FLA.

*WHEELBARROWS.

ATLANTIC SUPPLY CO (See left top lines and page 6) Jacksonville

WHEELWRIGHTS.

Waters M L — Bell
Bennett C T — Bennett
Brewton N J — Bluff Springs
Feeache Robert — Condon
Green Jesse — Dahoma
Morse George — Earleton
Dyess Benjamin F — Hawthorn
Singleton Clarence S — Key West
Rivers W L & Co — Lake Butler
Walker G W — Madison
Dort A W — Moss Bluff
Ennis & Fort — Titusville

WIND MILLS.

FRARY W R (See page 147) Eustis

WINE MANUFACTURERS.

Excelsior Wine Co — Edgar
Carpenter B — Kingsley
Carpenter Bros — Tampa

*WINES—FOREIGN.

ZAPF JOS & CO (See front cover and page 238) Jacksonville

*WINES—NATIVE.

ZAPF JOS & CO (See front cover and page 238) Jacksonville

WINES AND LIQUORS—WHOLESALE.

Blum Charles & Co — Jacksonville
Butler C C — "
HANNE BROS (See left top lines) — "
Raabe J C — "
Williams J J — "
ZAPF JOS & CO (See front cover and page 238) — "
Cordero Virgilio — Key West
Piodela Jose Gmo — "
Carmichael Son & Co The — Ocala
Strauss & Co — "
FRIEDMAN S A — Pensacola
MOOG ALFRED — "
Bruer G H — St Augustine
Genovar & Boya — "
Mugge Robert — Tampa
Tampa Wholesale Liquor & Wine Co — "

WINES AND LIQUORS—RETAIL

(See also Saloons.)

Clay County Liquor Co — Green Cove Springs
Rivers Bros — "
Butler C C — Jacksonville
HANNE BROS (See left top lines) — "
Piodela Jose Gmo — Key West

*WIRING ENGINEERS.

CONSOLIDATED ENGINEERING Co (See page 203) Jacksonville

*WOOD TURNERS.

Banes N H & Son — Jacksonville
JOHNSTON H H (See page 271) — Live Oak
Perry Novelty Works — Perry

*WOOD TURPENTINE MANUFACTURERS.

LIVE OAK MANUFACTURING Co — Live Oak

*WOOD WORKING MACHINERY

ATLANTIC SUPPLY CO (See left top lines and page 6) Jacksonville
PLOOF H E MACHINERY CO (See page 191) — Jacksonville
Phillips Mnfg Co The — Winter Park

*WOODENWARE AND WILLOWWARE.

KNIGHT CROCKERY & FURNITURE Co (See page 207) Jacksonville
Preston, Miller Co — Crescent City

WOOL RAISERS.

Allen W W — Milton
Ates Thomas — "
Mitchell David — "

*YACHT BUILDERS.

MERRILL-STEVENS CO (See left bottom lines) Jacksonville

YACHT FITTINGS—BRASS AND GALVANIZED.

TAMPA STEAM WAYS CO (See page 407) Tampa

*YACHT OUTFITTERS.

CHASE GEO E & CO (See page 197) Jacksonville

H. & W. B. DREW Co. *Office Outfitters*

45-47 & 49 WEST BAY STREET, JACKSONVILLE, FLA.

TYPEWRITERS AND SUPPLIES

POLK'S
Lumber Directory
OF THE UNITED STATES.

Numerous inquiries for a complete and reliable Directory of the Lumber Interests of the U. S. have induced us to utilize our unequaled facilities in the publication of the work. It is the most complete publication of the kind ever issued, and invaluable to all interested in Lumber and kindred lines. Among the more important features are

LIST OF ALL LUMBER MANUFACTURERS IN U. S.
POWER AND CAPACITY OF MILLS.
LIST OF ALL WHOLESALE LUMBER DEALERS.
LIST OF ALL RETAIL LUMBER DEALERS.

LISTS OF LARGE CONSUMERS OF LUMBER

Furniture Manufacturers,
Piano Manufacturers,
Box Manufacturers,
Agricultural Implement Manufacturers,
Wagon Manufacturers,
Car Builders, Planing Mills.

Special Lists
OF

Lumber Exporters and Importers.
Hardwood Manufacturers.
Hardwood Dealers.
Telegraph and Electric Poles.
Railroad Ties.
Timber Lands—Poplar, Oak, Hickory, Walnut, Spruce, Gum, Cypress, Etc,, Etc.
Shingles, Lath, Etc., Etc.
Ship Timber.
Mahogany, Ebony, Dog Wood, Etc.
Saw Mill Machinery.
Saw Mill Supplies.
Boiler Manufacturers, Belting, Etc.

The above are the most prominent features of the work. It is replete with information valuable and of interest to all connected with Lumber interests and allied trades.

PRICE OF DIRECTORY, $10.00.

R. L. POLK & CO., Publishers,

CHICAGO, ILL. BALTIMORE, MD. DETROIT, MICH.
ST. PAUL, MINN. PORTLAND, ORE. MEMPHIS, TENN.

SEABOARD

Air Line Railway.

Shortest Line
Between

Jacksonville, Washington, New York

AND

All Points East.

Modern Pullman Equipment.

The Association of American Directory Publishers

W. H. LEE, President. A. G. WRIGHT, First Vice-President.
A. V. WILLIAMS, Second Vice-President.
W. H. BATES, Secretary. J. L. HILL, Treasurer.

TRUSTEES:

WM. E. MURDOCK, Boston.
R. L. POLK, Detroit.
W. H. LEE, New Haven.
R. H. DONNELLEY, Chicago.
A. G. WRIGHT, Milwaukee.
W. H. BATES, New York.
E. B. GOULD, St. Louis.
A. V. WILLIAMS, Cincinnati.
J. L. HILL, Richmond.

Secretary's Office, 89 Third Ave., Borough of Manhattan.

The Association of American Directory Publishers is composed of reputable City Directory Publishers, organized for the general advancement of the Directory business. Any person, corporation or firm engaged in business as owner and publisher of a City Directory in the United States or Canada, who shall qualify as competent to gather information and compile a City Directory and furnish satisfactory references, is eligible to membership.

The objects of the Association are:

First. The advancement of the Directory business and the improvement of Directories by the interchange of ideas and the exchange of experienced employes.

Second. To provide **protection** to the public against **fraudulent advertising schemes which operate under the name of Directories,** and to drive unprincipled promoters of the same out of the business.

Third. To provide permanent and profitable employment to competent, industrious and honest Directory canvassers and compilers.

Fourth. For the mutual protection and advancement of the established and prospective interests of all who may become members, by personal advice and assistance of members as may be mutually satisfactory, desirable or advisable, and by such other means as may, from time to time, be shown to be wise, proper and lawful.

$100.00 Reward **Will be paid by the Association for the arrest and conviction of any person or persons engaged in publishing, collecting or canvassing for any fraudulent or fake directory.**

F.3
F634
1907-8

UNIVERSITY OF FLORIDA
3 1262 09763 9602